

EVENT: 2024 MOOTS RANCH RALLY  
DATE: JUNE 8TH, 2024  
HOURS: 8AM-2PM  
CONTACT: JON CARIVEAU  
PHONE: 970-846-9720  
EMAIL: [jonc@moots.com](mailto:jonc@moots.com)

To whom it may concern,

The Moots Ranch Rally is now in it's 10th year. This event serves as a bridge between road users and rancher in the area. It is a fundraiser for the CAA (Community Ag Alliance).

The event is a non-competitive bike ride using county road ways which are primarily made up of dirt and gravel surfaces, as shown in the attached map and cue sheets. Two distances will be offered to participants:

- "The "FULL BULL" - 71.9 miles
- "The WRANGLER" - 51.6 miles

We anticipate approximately 250 cyclists riding in this "rules of the road" event. The event will not use any highways, nor will we require any road closures. We do not expect to cause any interruptions to the normal flow of traffic.

The event is working with the Community Agriculture Alliance (CAA). The CAA has given their full backing of the event, which will showcase the historic ranches on the route. The event will also raise money for the CAA as a donation to keep these ranches part of our community and history.

On the attached pages you will find:

- Map
- Anticipated timeline of events

Please review and sign off in the appropriate area. Let me know of any questions you may have.

  
Jon Cariveau--Moots



## ROAD & BRIDGE

136 6<sup>th</sup> Street, Ste 103  
Steamboat Springs, CO 80487  
970-879-0831

PERMIT NO. \_\_\_\_\_

### NOTICE OF INTENT TO CONDUCT A SPECIAL EVENT OR PUBLIC FUNCTION ON PUBLIC R.O.W.

ALL FIELDS ON THIS FORM MUST BE COMPLETED IN ORDER FOR FORM TO BE DEEMED  
COMPLETE AND PROCESSED.

Completed forms need to be received by our office four (4) weeks prior to event for processing. A Special Event Permit is required for any organized event in the County ROW. One permit maybe submitted for mutli-day or recurring events with the same or similar routes with all dates listed.

ORGANIZATION **MOOTS** **JON CARIVEAU** NOTICE DATE **3/15/2024**  
AUTHORIZED AGENT \_\_\_\_\_ TITLE **BRAND MANAGER**  
OFFICE PHONE **970-879-1676** CELL **970-846-9720** EMAIL **JONC@MOOTS.COM**  
MAILING ADDRESS **2545 COPPER RIDGE DRIVE** CITY **STEAMBOAT SPRINGS**  
STATE **COLORADO** ZIP **80487**

EVENT NAME **MOOTS RANCH RALLY GRAVEL BIKE RIDE**  
EVENT DATE (S) **JUNE 8TH 2024** DURATION:(Time)FROM: **8AM** TO **12PM**  
EVENT DESCRIPTION: **NON COMPETITIVE GRAVELRIDE USING UNPAVED ROUTT COUNTY ROADS**

\*PROPOSED ROUTE: **SEE MAP (ATTACHED)**

Event - Will ☐ Will Not ☒ block or restrict travel lanes.

(2)

\*PROPOSED DETOUR \_\_\_\_\_

Will animals or unique vehicles, items, or substances be used in the event? If yes, explain \_\_\_\_\_

## RULES OF THE ROAD

All participants must read and be aware of the following rules:

### OBEY TRAFFIC LAWS, SIGNS AND SIGNALS

Bicyclists have all rights and duties applicable to the driver of any other vehicle and can be penalized for violating traffic laws.

### RIDE SINGLE FILE

Ride two abreast only when you are not impeding traffic (front or rear) or when all cyclists are on the shoulder. On curving canyon roads, play it safe and ride single file.

## REQUIRED INFORMATION

1. A map or diagram of the route, showing all control points, aid stations or other items in the ROW and any detours. A map of parking location(s) and number of spaces proposed for participants
2. A certificate of insurance naming Routt County
3. A Method of Handling Traffic (MHT) must be included with this permit application. The MHT shall include:
  - x A description of all road/lane/major intersection closures.
  - x A map showing location of traffic signs, flaggers, and other traffic control.
  - x Time frame for the closures.
  - x # of personnel involved with controlling closures (flaggers/marshals)
  - x Primary contact during closures (this may be the Traffic Control Supervisor)
  - x If primary or paved roads are utilized, certified paid traffic control or police is required
4. If event has subcontracted traffic control, please submit with this application: name of company and contact of traffic control supervisor (TCS) for event including TCS's cell phone number.

## EVENT COORDINATOR

Phone # Office 970-879-1676 Cell 970-846-9726 Email JONC@MOOTS.COM

Signature Jon Cariveau Print JON CARIVEAU Date 3/14/2024

## PUBLIC AGENCIES NOTIFIED

Applicant must acquire the following Signatures **prior** to submitting to R&B for approval for all events with more than 20 people and **ALL** events that block travel lanes.

STATE PATROL: Name CAPT [Signature] Date 04/03/24  
SHERIFF'S DEPT: Name [Signature] Date 3-25-24  
FIRE DEPT: Name [Signature] Date 5/17/24

**ADJACENT PROPERTY OWNER NOTIFICATION:** The applicant is responsible for coordination and notification with adjacent property owners prior to the event.

Return to: Routt County Road & Bridge  
Geovanny D. Romero, Field Coordinator  
Phone: 970-870-5344  
E-mail: [gromero@co.routt.co.us](mailto:gromero@co.routt.co.us)

## ROAD AND BRIDGE APPROVAL

R&B COORDINATOR: \_\_\_\_\_ Date \_\_\_\_\_

(3)



MOOTS RANCH RALLY  
JUNE 8TH, 2024

TRAFFIC PLAN FOR RCR 129 TO CR 44 and RCR 56 TO RCR 54

The Ranch Rally has two sections of the route that use 1.4 and 2.5 miles for a total of 3.9 miles of RCR 129. Below is our plan to lessen the impact and ensure a safe event.

**SECTION 1**

RCR 129 to RCR 44 (1.4miles)

- The ride event starts promptly at 8:30am from the Moots parking lot at 2545 Copper Ridge Drive. We roll the entire group out at the same time to limit the impact on traffic. From there the route will proceed north on Copper Ridge Drive and intersect with RCR 129. At that point the route turns right.
  - (At this corner we will have a marshall signaling to turn right only after making a stop and making sure traffic is clear.)
- Once onto 129 riders will ride single files as much as possible until the left turn onto RCR44.
- At the intersection of 129 & RCR44 we will have two marshals with safety vests and hand held stop signs to monitor the flow of traffic and stop traffic as the group passes. This should have minimal impact/stoppage on traffic flow.

\*\*We will also have a sheriff's patrol car leading the group to RCR 44, as well as a final sweep vehicle at the last rider position to clear the road. Total time to get the group to RCR 44 is 10 minutes or less.

**SECTION 2**

RCR 56 to RCR 54 on RCR 129 (2.5 miles)

- We will have a corner marshall at the corner of RCR 56 & 129 as riders turn right onto 129. The marshall will be instructing all riders to stay single file and as far right as possible. We will also have signs above the intersection of RCR 56 & RCR 129 that alerts drivers to the event and riders on the road.
- We will have another corner marshall at the intersection of RCR 54 & 129 as the riders turn right off of 129. Below the intersection of 129 we will have signage alerting vehicle traffic traveling north on 129 that there is an event in progress, be alert.

EVENT: 2024 Moots Ranch Rally

DATE: June 8, 2024

CONTACT: Jon Cariveau 970-846-9720 jonc@moots.com

## FULL BULL

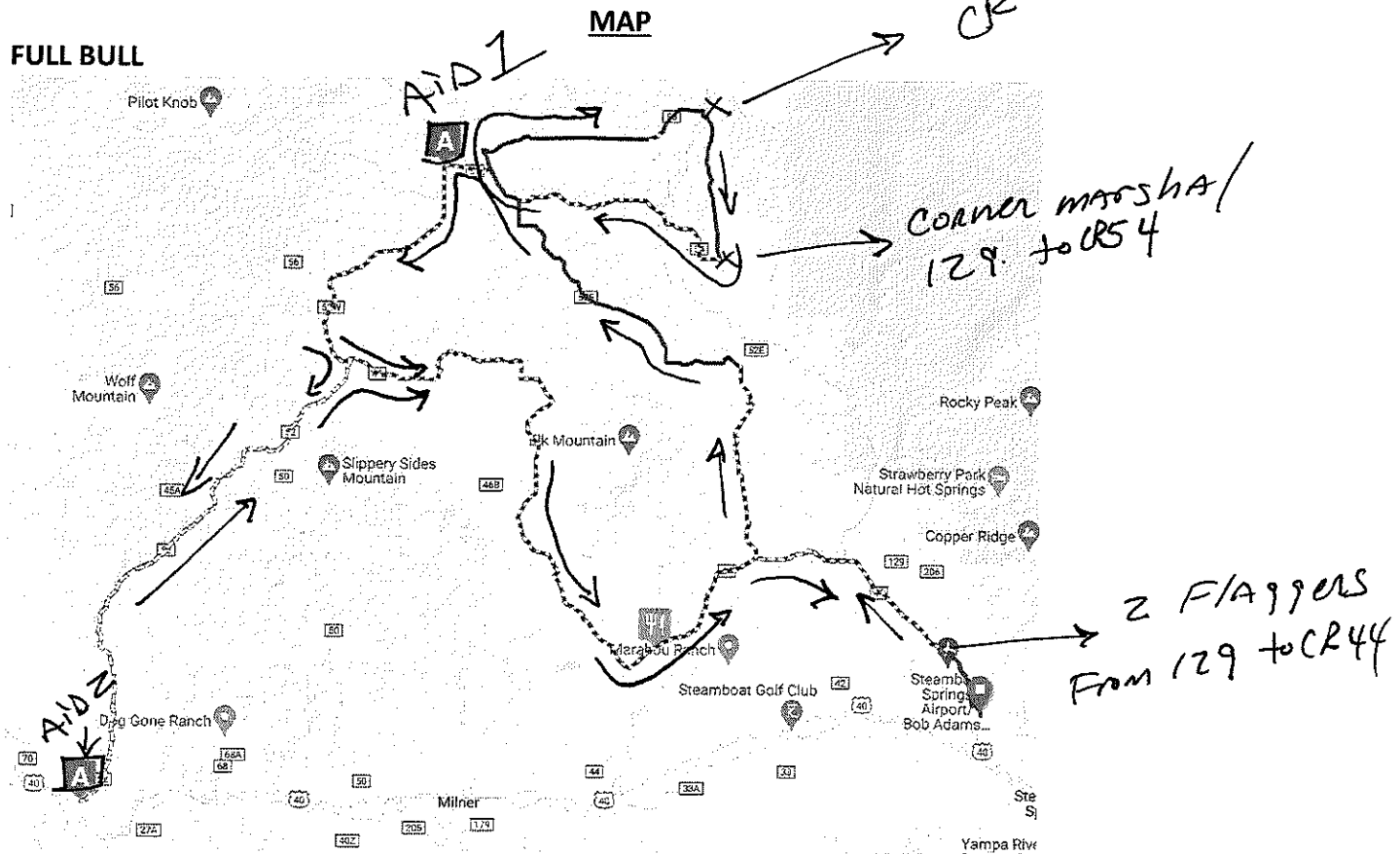

WRANGLER is similar without the out-and-back on RCR52

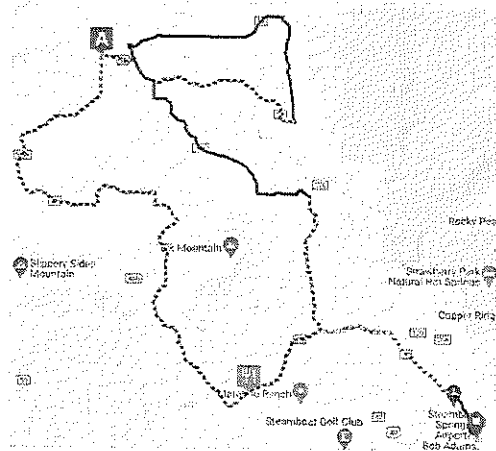

EVENT: 2024 Moots Ranch Rally  
DATE: June 8, 2024  
CONTACT:

**AID STATION 1**

County Road 56

GPS Coordinates: 40°38'20.9"N 107°01'38.4"W

Used by all 250 riders

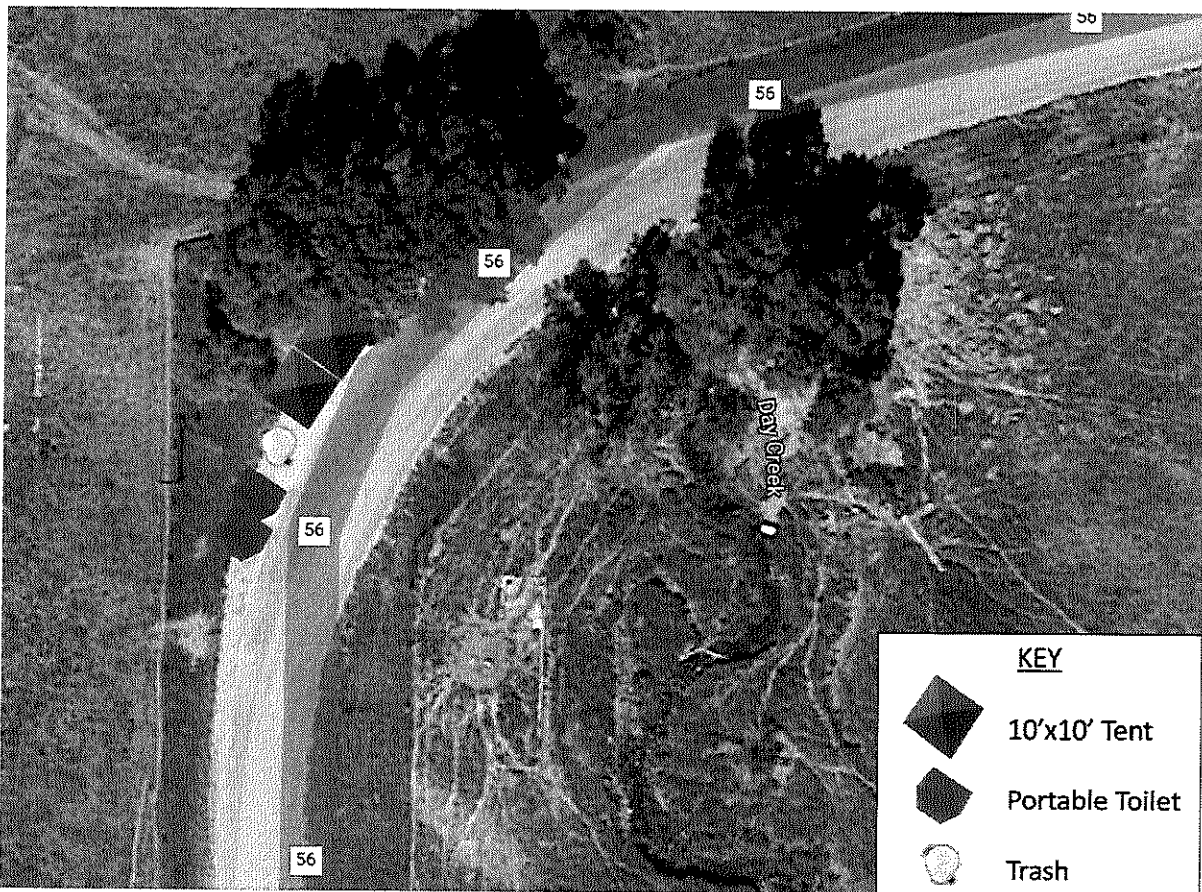

EVENT: 2024 Moots Ranch Rally

DATE: June 8, 2024

CONTACT: Jon Cariveau 970-846-9720 jonc@moots.com

**AID STATION 2**

County Road 52

GPS Coordinates: 40°29'01.5"N 107°08'27.8"W

Used ONLY by FULL BULL riders (Approximately XXX)

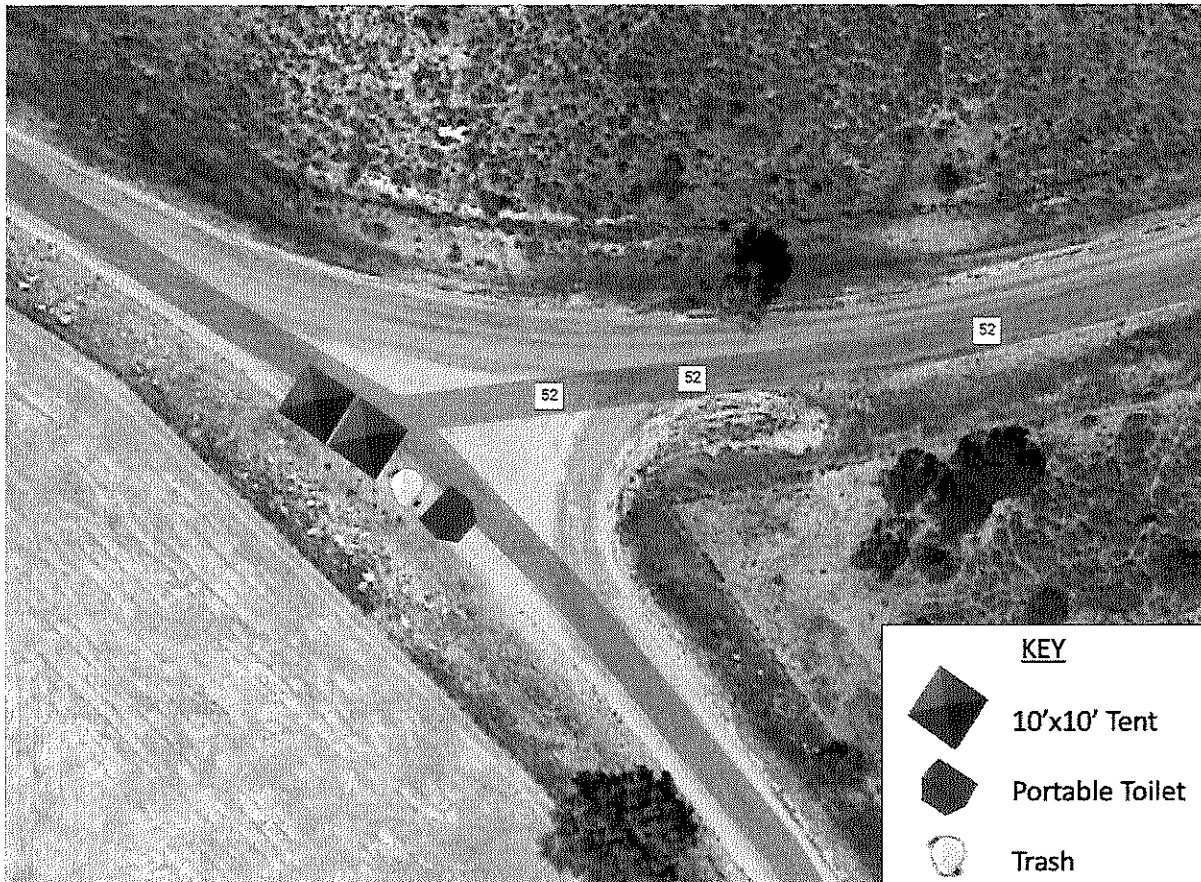



EVENT: 2024 Moot Ranch Rally

DATE: June 18, 2024

CONTACT: Jon Cariveau 970-846-9720

**SOCIAL HOUR**

MOOTS | 2545 Copper Ridge Dr, Steamboat Springs, CO 80487

Food Trucks, Beer and Amplified Sound from 4p-6p

*Exact set up yet to be determined, but will be contained to Moots property shown below*

