

FLOOR PLAN - NO INTERIOR FINISHES

REVIEWED
FOR
CODE
COMPLIANCE
06/12/2024

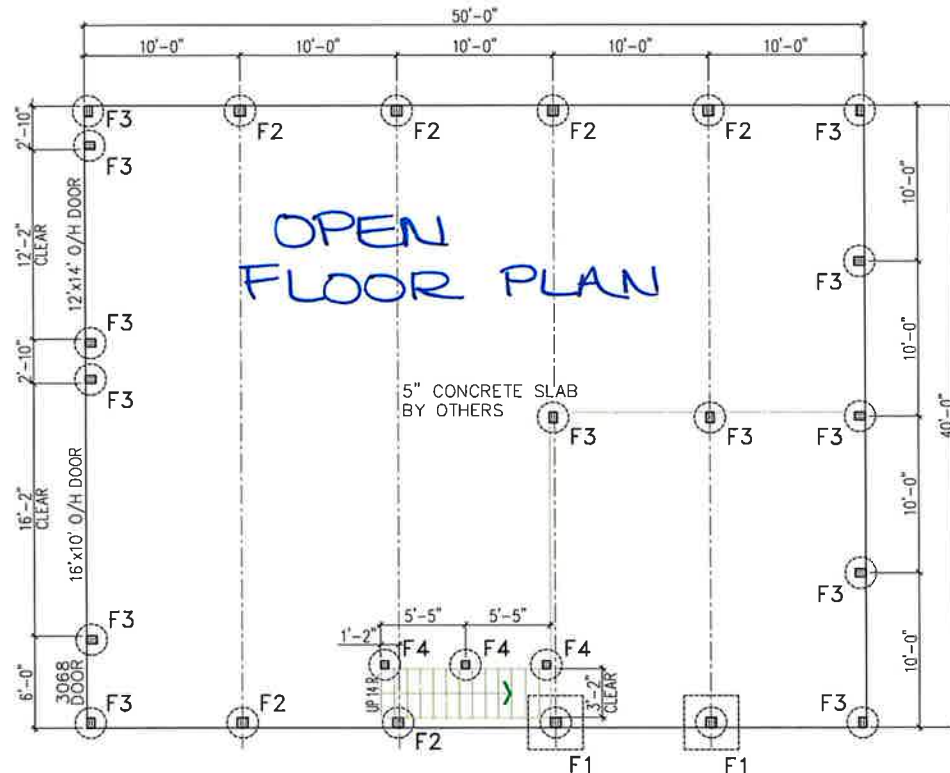

FOUNDATION PLAN

SCALE: 1/8" = 1'-0"

FOUNDATION NOTES:

- 1 STAIR STRINGERS SHALL BE 1 3/4" x 11 1/4" LVL TYP.
MIN. RUN = 10"
MAX RISE = 7 3/4"

FOOTING SCHEDULE

MARK	"D"	DEPTH	POST	DETAIL
F1	2'-0"Ø	4'-0"	(4)2x8 So. Pine #1 Nail-lam	2/S3
F2	2'-0"Ø	4'-0"	(4)2x8 So. Pine #1 Nail-lam	5/S4.1
F3	2'-0"Ø	4'-0"	(3)2x8 So. Pine #1 Nail-lam	5/S4.1
F4	2'-0"Ø	4'-0"	(3)2x8 So. Pine #1 Nail-lam	5/S4.1



COPYRIGHT:
STEEL STRUCTURES AMERICA, INC.
P.O. BOX 895
POST FALLS, IDAHO
PH: 800-633-9997
FAX: 208-777-8597

FOUNDATION
PLAN

DATE	
REVISIONS	
NO.	



STEPHEN JONES

OAK CREEK COLORADO

POST FRAME BLDG FOR:

DRAWN	CW
DATE	4/03/24
JOB NO.	13921
SHEET	

S1

REVIEWED
FOR
CODE
COMPLIANCE
06/12/2024

- NORTHEAST ELEVATIONS

13921-STEPHEN JONES
28305 YELLOW JACKET DR.
OAK CREEK, CO 80467
PROPOSED 40'x50'x16'
POLE STRUCTURE

REVIEWED
FOR
CODE
COMPLIANCE
06/12/2024



-SOUTHWEST ELEVATIONS

13921-STEPHEN JONES
28305 YELLOW JACKET DR.
OAK CREEK, CO 80467
PROPOSED 40'x50'x16'
POLE STRUCTURE



- NORTHWEST ELEVATIONS

13921 - STEPHEN JONES
28305 YELLOW JACKET DR.
OAK CREEK, CO 80467
PROPOSED 40' x 50' x 16'
POLE STRUCTURE