

**REVIEWED  
FOR  
CODE  
COMPLIANCE**  
08/15/2024

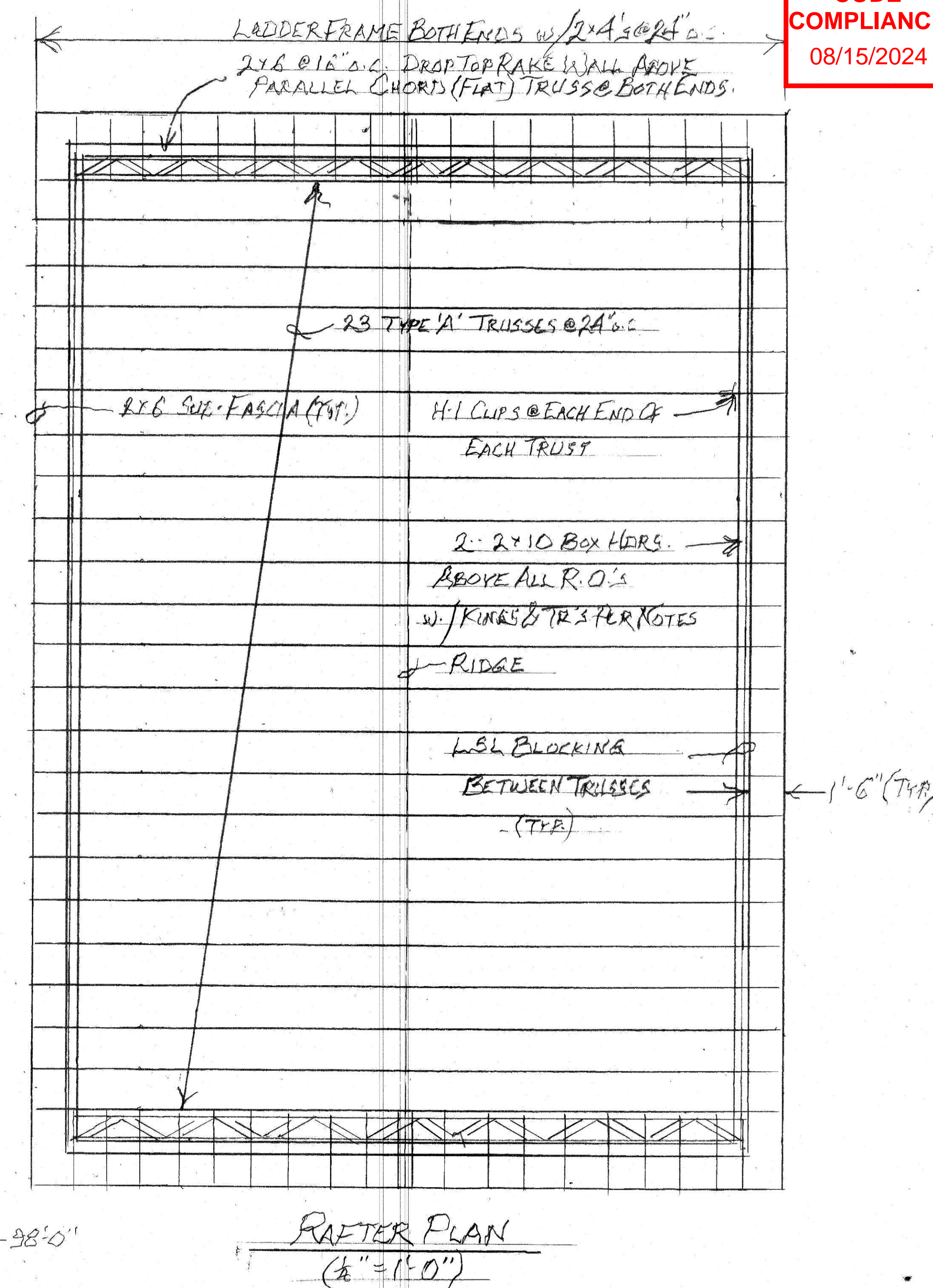
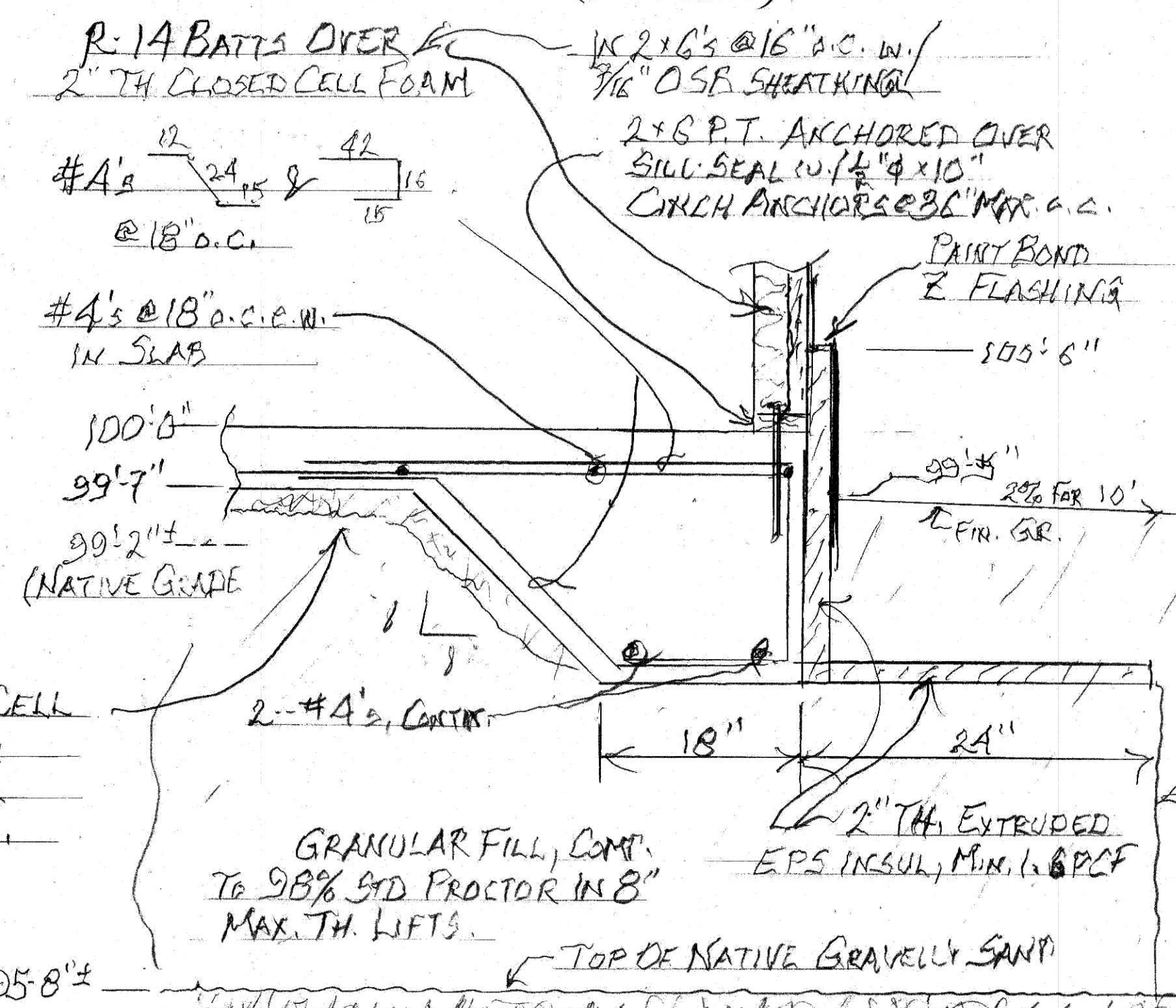
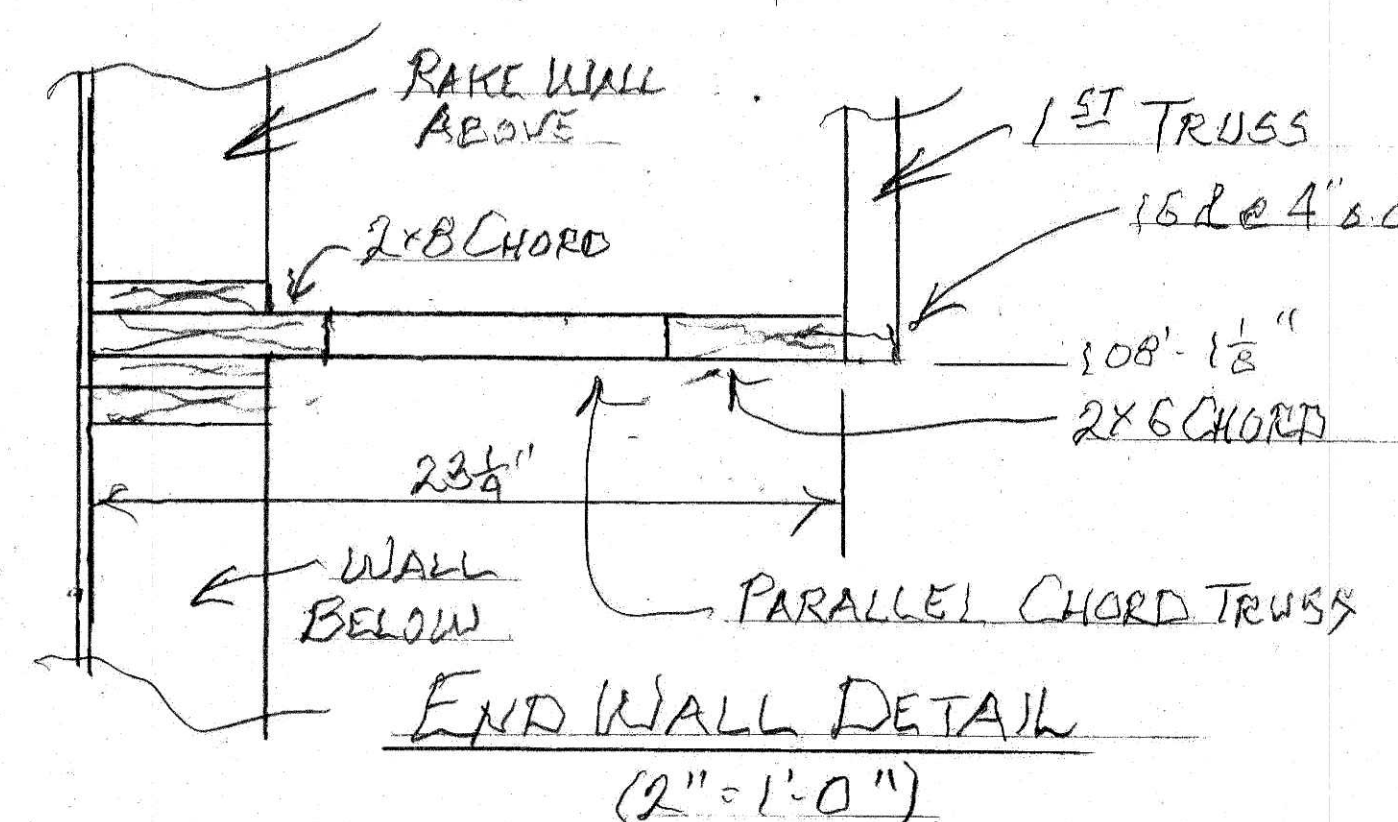
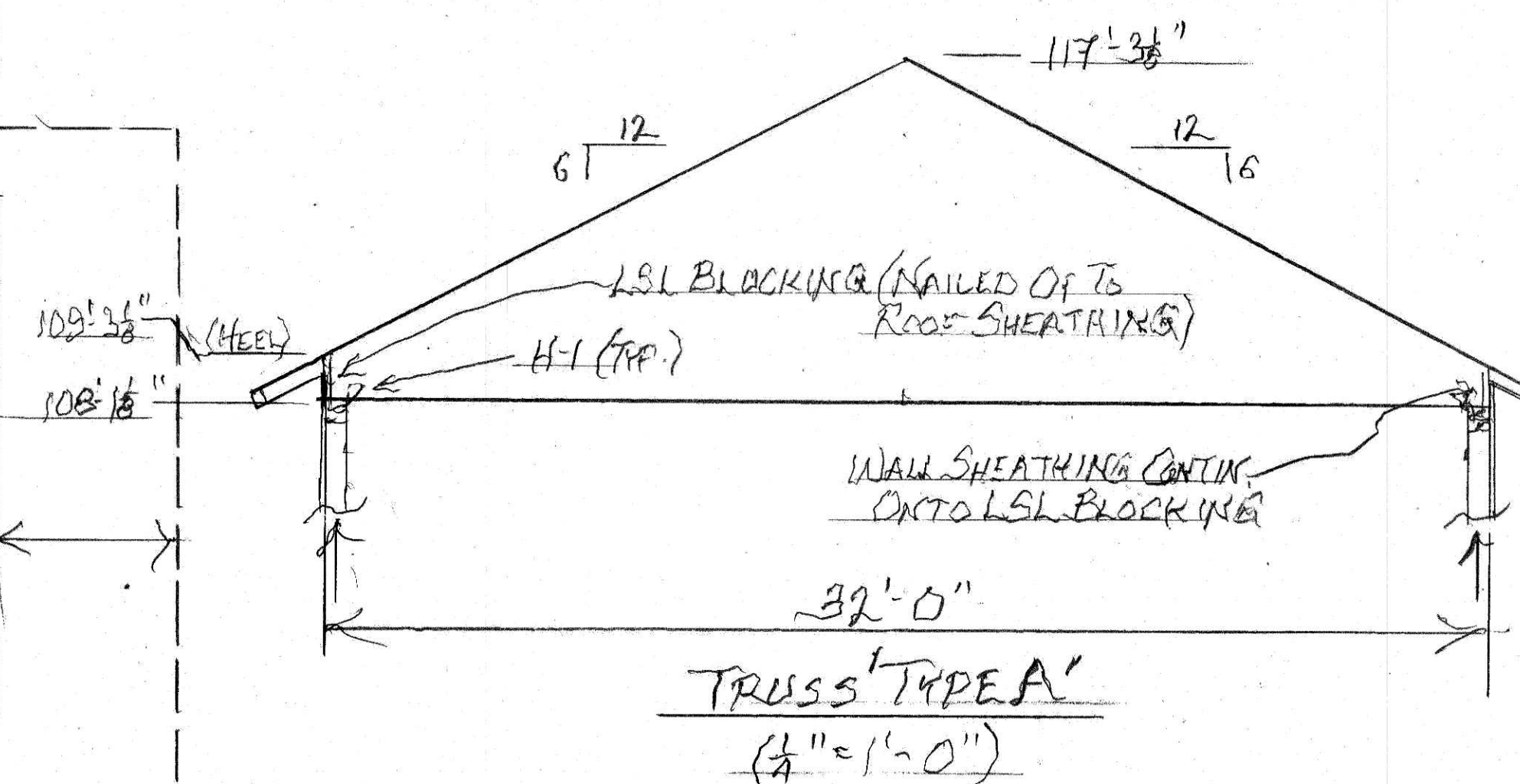
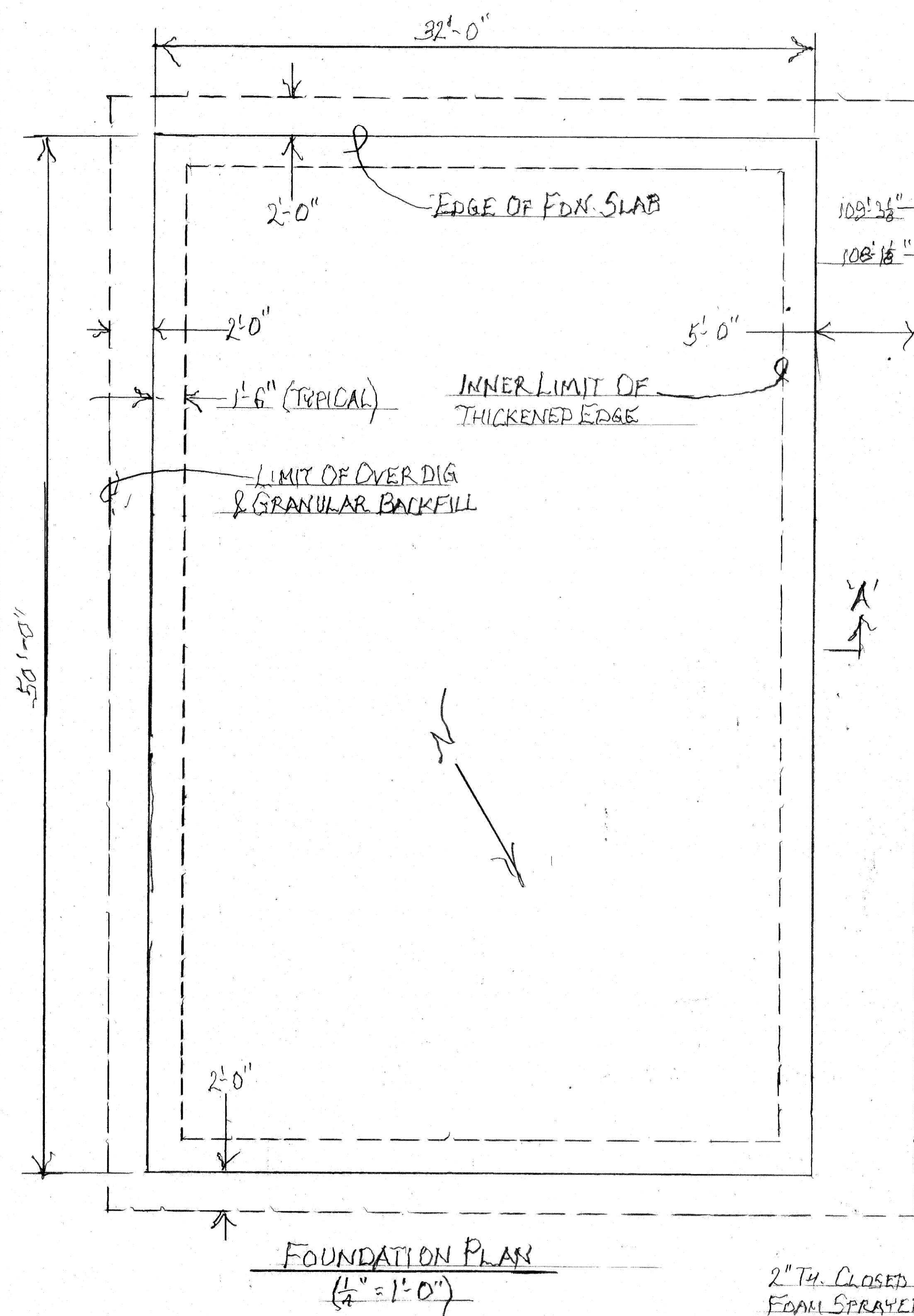

NOTES: 2 ATTACHED 8.5x11 PAGES OF NOTES APPLY THROUGHOUT.

2" TH. CLOSED CELL  
FOAM SPRAYED  
DIRECTLY OVER  
GRANULAR FILL.

GRANULAR FILL, COMP.  
TO 98% STD PROCTOR IN 8"  
MAX. TH. LIFTS.

SECTION 'A'

(1" = 1'-0")

RAFTER PLAN  
( $\frac{1}{4}'' = 1'-0''$ )

[illegible]

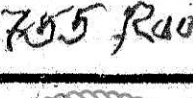
STRUCTURE		
GUARY RESIDENCE		
37205 ROUTT COUNTY ROAD #5 ROUTT COUNTY, COLORADO		
<b>Bear Valley Design, Ltd.</b> <b>Engineers - Consultants</b> P. O. BOX 475    STEAMBOAT SPRINGS, COLO. 80477    (870) 879-5454		
	DATE <u>MAY 20</u> SCALE <u>AS NOTED</u> JOB <u>      </u> REV <u>0</u> DRAWN <u>JB</u> CHK. <u>      </u> APP. <u>      </u> SHEET <u>50615 - 1</u>	