

# Existing Clark Store Basement

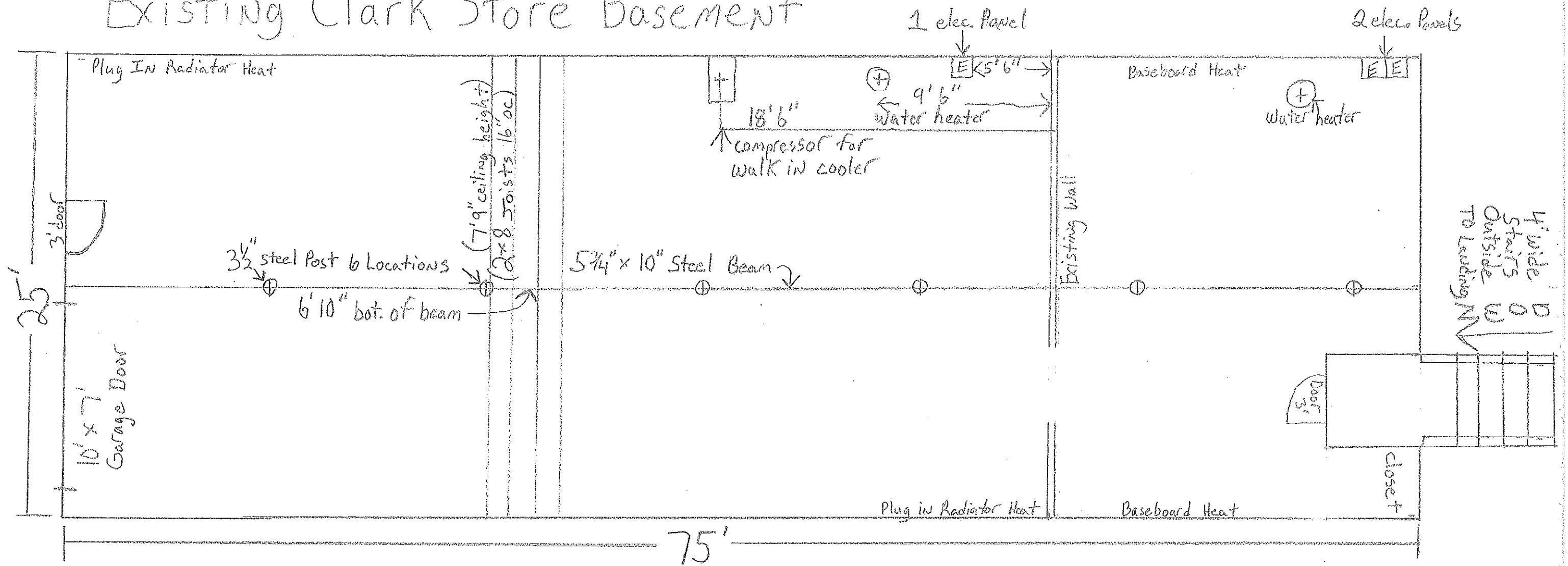

Scale  $\frac{3}{16}" = 1'$

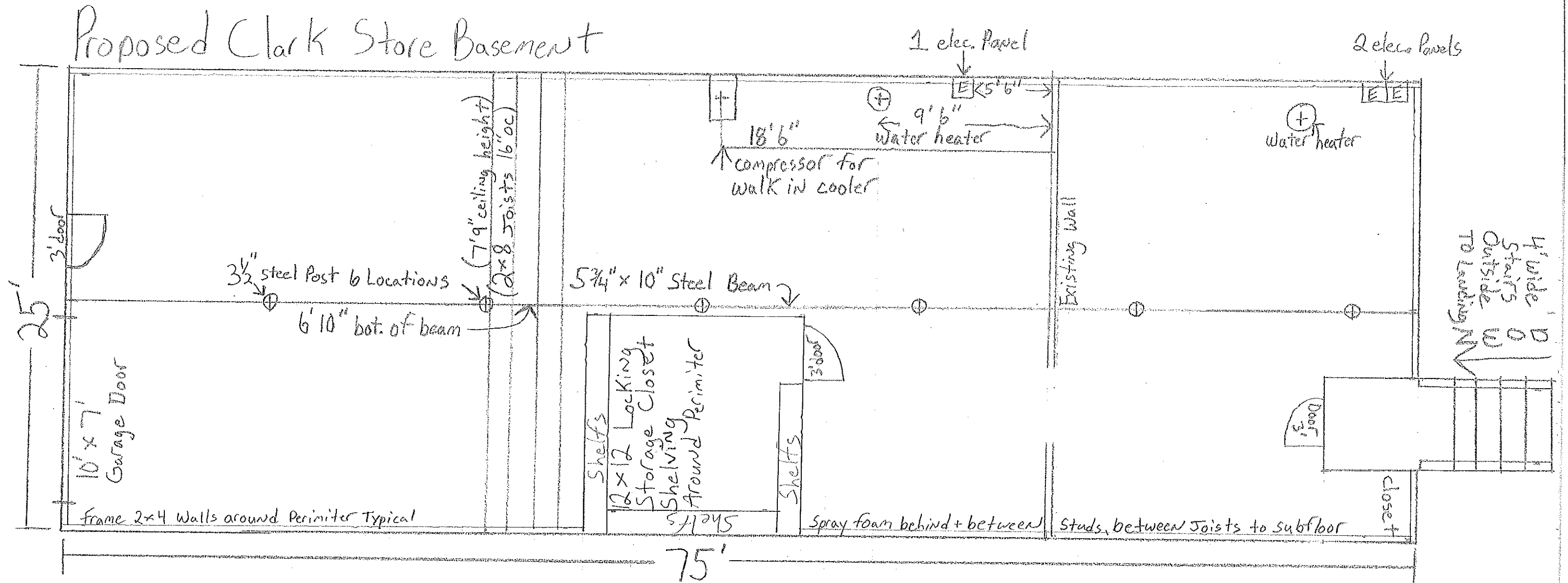

Scale 3/16\" = 1'

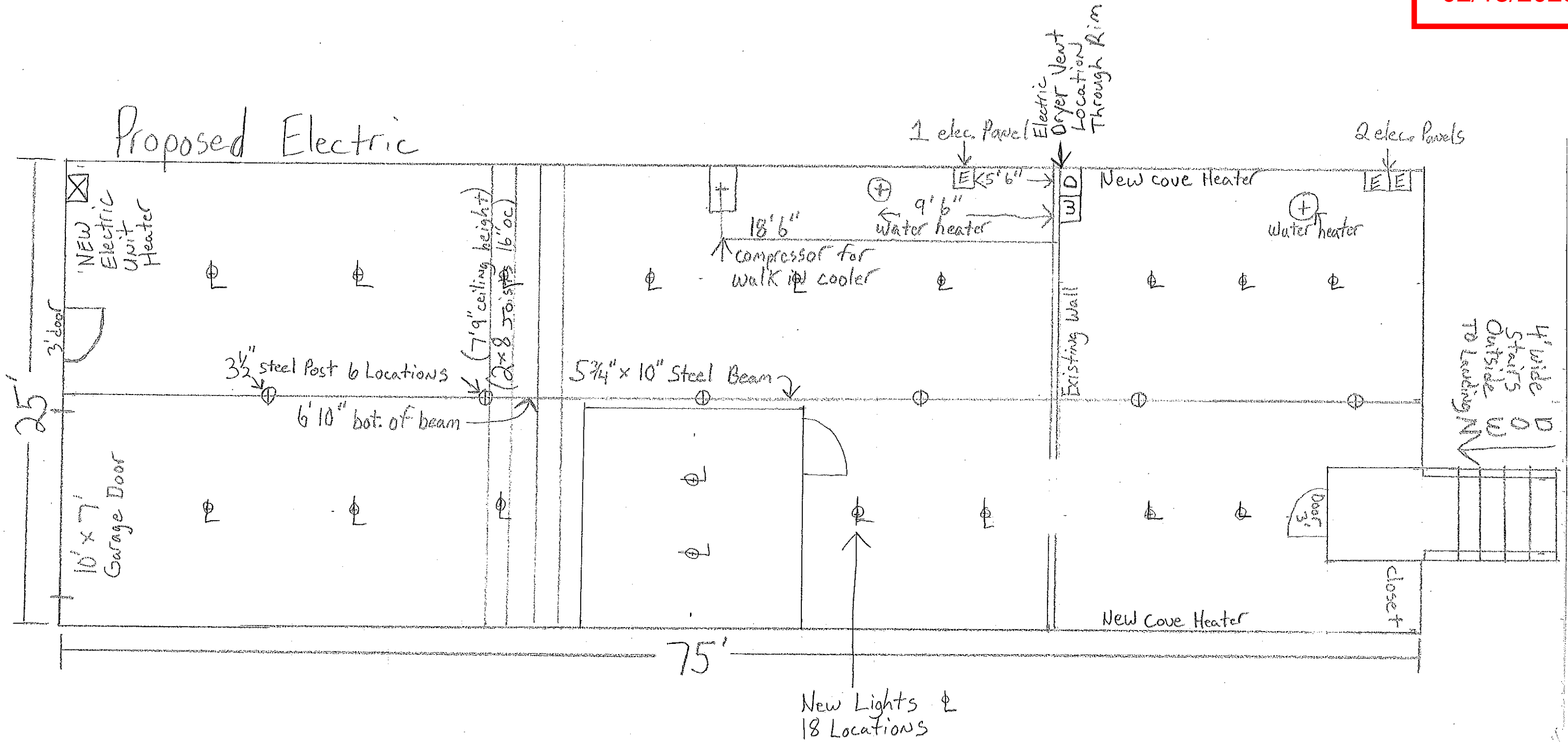

Scale 3/16" = 1'

02/13/2025

Clark Store Project, Designed, Constructed Under  
the 2021 IEBC, IBC, IMC, IPC, and 2024 NEC

Type of Construction VB

Number of Stories Single story above basement

Building Main floor Square Foot 3375  $\square'$

Basement Square Foot 1875  $\square'$

Total Square Foot 5250  $\square'$

Existing Occupancy Use: B on main floor. S-1 in basement

Proposed Occupancy Use: B on main floor. S-1 in basement

Now Sprinkled building.

Fire Alarm System NO. Hard wired smoke detectors every floor.

Work Description: Permit is being applied for remodeling the existing basement for storage associated with the B-occupancy on main floor. We are adding a washer and electric dryer. Creating a couple rooms. Existing heat is electric baseboard.

