

# PIKNIK AMPHITHEATER

STEAMBOAT SPRINGS, COLORADO

### GENERAL NOTES:

MISCELLANEOUS:

THESE PLANS WERE DESIGNED FOR THE FINISHED PRODUCT. SHORING, STAGING, AND ORDER OF OPERATION ARE OUTSIDE THE SCOPE OF OUR SERVICES. THEREFORE, CONTRACTOR IS RESPONSIBLE FOR STABILITY OF THE STRUCTURE AND ITS COMPONENTS DURING CONSTRUCTION.

SHOP DRAWING AND SUBMITTALS, WHERE REQUIRED, WILL DEMONSTRATE HOW THE CONTRACTOR PROPOSED TO CONFORM TO THE INFORMATION GIVEN AND THE DESIGN CONCEPT EXPRESSED IN THE CONTRACTOR DOCUMENTS FOR THOSE PORTIONS OF WORK. WHEN FORWARDING SUBMITTALS TO THE ENGINEER, THE CONTRACTOR REPRESENTS THAT THEY:

- A. REVIEWED AND APPROVED THE SUBMITTAL
- B. DETERMINED AND VERIFIED MATERIALS, FIELD MEASUREMENTS, AND FIELD CONSTRUCTION CRITERIA (OR WILL DO SO)
- C. CHECKED AND COORDINATED THE INFORMATION IN THE SUBMITTAL WITH THE CONTRACT REQUIREMENTS

CONTRACTOR SHALL VERIFY ALL DIMENSIONS WITH ARCHITECTURAL AND METAL BUILDING DRAWINGS PRIOR TO CONSTRUCTION.

**SOILS:**

REPORT BY: NORTHWEST COLORADO CONSULTANTS, INC.  
DATE: MARCH 13, 2020  
PROJECT NO: 19-11673

FOUNDATION SOILS	
FOOTINGS - BEARING CONDITIONS	DESCRIPTION
MAXIMUM ALLOWABLE PRESSURE	3000 psf
MINIMUM DEAD LOAD REQUIRED	NONE
DESIGN EARTH PRESSURE	55 pcf (EPF)
FROST DEPTH	48 INCHES

- WE REQUIRE AN OPEN-HOLE OBSERVATION BE PERFORMED BY A REPRESENTATIVE OF A QUALIFIED GEOTECHNICAL ENGINEER. OPEN-HOLE OBSERVATIONS ARE TO VERIFY THAT THE SOIL CONDITIONS ARE CONSISTENT WITH THOSE DESCRIBED IN THE REFERENCED SOILS REPORT.
  - SOILS CONDITIONS INCONSISTENT WITH THE SOILS REPORT MAY REQUIRE ADDITIONAL EVALUATION OR A FOUNDATION REDESIGN, AND SHOULD BE BROUGHT TO THE ATTENTION OF THE FOUNDATION ENGINEER.
  - ALL FOOTINGS, PADS, OR PIERS (EXCEPT INTERIOR BASEMENT PADS) SHALL BE A MINIMUM OF 30" (IN) BELOW GRADE, OR PER LOCAL CODE, AND SHOULD BEAR UPON UNDISTURBED NATURAL SOILS OR STRUCTURAL FILL ACCEPTABLE TO THE GEOTECHNICAL ENGINEER.
  - ALL OTHER RECOMMENDATIONS CONTAINED IN THE SOILS REPORT PERTAINING TO BACKFILL, DRAINAGE, ETC. SHOULD BE INCORPORATED INTO THE DESIGN OF THIS PROJECT.
- WE RECOMMEND FOUNDATION WALLS NOT BE BACKFILLED FOR A MINIMUM OF EIGHT DAYS AFTER PLACEMENT OF CONCRETE PRIOR TO BACKFILLING. WE RECOMMEND DAMP-PROOFING FOR ALL FOUNDATION WALLS TO RETAIN EARTH AND ENCLOSE INTERIOR SPACES AS REQUIRED BY LOCAL CODE.
- ALL FLOOR SYSTEMS SHOULD BE IN PLACE BEFORE BACKFILLING AGAINST ANY FOUNDATION WALL, OR AS AN ALTERNATIVE ADEQUATELY BRACE THE FOUNDATION.
  - BACKFILL PER THE SOILS REPORT.

CONCRETE:

CONCRETE MATERIAL DESIGN PROPERTIES			
USE	STRENGTH (f'c)	MAXIMUM W/C RATIO	AIR ENTRAINMENT
FOUNDATIONS	4,000	0.45	5-8%
INTERIOR FLATWORK (SEE NOTE BELOW)	3,500	N/A	NONE
EXTERIOR FLATWORK	4,500	0.45	5-8%

REINFORCING DESIGN PROPERTIES			
SIZE	GRADE	FINISH	
#3 - #11	60	BLACK	
WWF	75	BLACK	

- READY-MIXED CONCRETE SHALL COMPLY WITH ASTM C94 - STANDARD SPECIFICATION FOR READY-MIXED CONCRETE.
- CEMENT TYPE II, ASTM C150.
- AGGREGATES: PER ASTM C33
- ALL CONCRETE SHALL BE DESIGNED, MIXED AND PLACED IN ACCORDANCE WITH ACI 301 SPECIFICATIONS FOR STRUCTURAL CONCRETE FOR BUILDINGS.
- COLD WEATHER CONCRETING REQUIREMENTS PER ACI 308R.  
"COLD WEATHER CONCRETING" SHALL BE STRICTLY ADHERED TO WHEN THE AMBIENT TEMPERATURE IS 40°F OR BELOW.
- HOT WEATHER CONCRETE PRODUCTION, DELIVERY, PLACING, CURING, TESTING AND INSPECTION SHALL BE IN ACCORDANCE WITH ACI 305R - HOT WEATHER CONCRETING.
- INTERIOR SLAB CONCRETE SHALL HAVE A MAXIMUM SHRINKAGE LIMIT OF 0.04 PERCENT AS DETERMINED BY ASTM C157
- CONTRACTOR SHALL PROVIDE MIX DESIGN SUBMITTALS FOR APPROVAL 30 DAYS PRIOR TO USE
- IF POWER TROWEL IS INTENDED FOR USE ON EXTERIOR CONCRETE FLATWORK, CONTACT CTL THOMPSON FOR MIX DESIGN UPDATE.

ANCHOR BOLTS:

ANCHORS			
DIAMETER	GRADE	EMBEDMENT	PROJECTION
1/2"	A307	8 INCHES	11/2" MIN.
5/8"	F1554 GR. 36	8 INCHES	11/2" MIN.
3/4"	F1554 GR. 36	10 INCHES	11/2" MIN.
1"	F1554 GR. 36	18 INCHES	2" MIN.

- FOUNDATION ANCHOR BOLTS SHALL CONFORM TO ASTM A325 AND BE 1/2" (IN) DIAMETER BY 10" (IN) LONG SPACED AT 4'-0" MAXIMUM AND 12" (IN) FROM CORNERS AND SPLICES, U.N.O. USE ENGINEERED SILL PLATE MATERIAL.

STEEL:

STEEL DESIGN PROPERTIES			
TYPE	GRADE	YIELD	FINISH
PLATE/ANGLE	A36	36,000	PRIMER COAT
HSS	A500 GR B	46,000	PRIMER COAT
BEAM/COLUMN (W-SHAPE)	A992	50,000	PRIMER COAT
CHANNEL	A36	36,000	PRIMER COAT
ROUND COLUMNS	A500	42,000	PRIMER COAT
CONNECTIONS			
WELDS	GRADE 70		
BOLTS	A325, UNLESS NOTED OTHERWISE		
GROUT BED	5000 PSI, NON-SHRINK		

- ALL WELDS SHALL BE PRE-QUALIFIED WITH ULTIMATE STRENGTH OF 70 KSI, AS DEFINED BY AWS/D13.1, J, ORD.1, LATEST EDITION.
- ALL MISCELLANEOUS WELDS (FIELD OR SHOP) SHALL BE MINIMUM SIZE FILLET ALL AROUND IN ACCORDANCE WITH ASC. WELDING OF CONTINUOUS MEMBERS SHALL BE A MINIMUM OF 2 INCHES OF 3/16 INCH FILLET STITCH WELDS ALL 2 INCHES O.C. STAGGERED EACH SIDE, UNLESS OTHERWISE NOTED.
- COLUMN BASE PLATES, CAP PLATES AND STIFFENER PLATES SHALL BE WELDED ALL AROUND. CONNECTIONS NOT DETAILED ON THE DRAWINGS SHALL BE SELECTED FROM TABLE II, PART 4 OF THE MANUAL OF STEEL CONSTRUCTION OF THE AISC. TABLE II IN PART 4 MAY BE USED IN COMBINATION WITH TABLE II, ELECTRODES FOR ALL FIELD AND SHOP WELDING SHALL BE CLASS EXXX.
- ALL GROUT USED UNDER STEEL COLUMN BASE PLATES SHALL BE OF NON-SHRINKABLE TYPE AND SHALL HAVE A MINIMUM COMPRESSIVE STRENGTH OF 5000 PSI.
- THE STEEL SUPPLIER SHALL PROVIDE SHOP DRAWINGS TO GENERAL CONTRACTOR AND TO THE ENGINEER TO VERIFY DESIGN INTENT.

WOOD :

- ALL FRAMING SHALL BE IN ACCORDANCE WITH THE PROVISIONS OF 2018 IBC. ALL CONNECTIONS OR MEMBERS NOT SHOWN ARE PER CODE OR THE QUALIFIED CONTRACTOR. UNLESS OTHERWISE SPECIFIED, ALL CONNECTIONS SHALL BE INSTALLED PER THE MANUFACTURERS SPECIFICATIONS. REFER TO THE CODE FOR ADDITIONAL REQUIREMENTS.
- ALL DIMENSIONAL LUMBER SHALL BE HEM-FIR #2 OR BETTER UNLESS NOTED ON THE PLAN. ALL LAMINATED VENEER LUMBER (LVL) IS 1½" THICK X DEPTH SHOWN ON PLANS AND SHALL HAVE AN ALLOWABLE FLEXURAL STRESS FB = 2400 PSI AND MODULUS OF ELASTICITY OF E = 1,800,000 PSI OR BETTER. GLUED LAMINATED STRAN LUMBERED WOOD POX BY OTHERS, FOR TRUSS ATTACHMENT AND BRACING REFER TO THE TRUSS MANUFACTURERS RECOMMENDATIONS.
- ALL WOOD IN CONTACT WITH CONCRETE SHALL BE PRESSURE TREATED OR REDWOOD. PROVIDE SOLID BLOCKING TO TRANSMIT ALL POINT LOADS CONTINUOUS TO THE FOUNDATION AS NECESSARY.
- IF THERE ARE 20 PERCENT OF OVERDRIVE NAILS IN SHEATHING, THEN SHEATHING MUST BE RENEWED WITH PROPER GUN PNEUMATIC NOT TO BREAK SURFACE OF SHEATHING.

### LIGHT GAUGE STEEL FRAMING NOTES:

- ALL FRAMING SHALL BE IN ACCORDANCE WITH THE PROVISIONS OF GOVERNING CODE. ALL CONNECTIONS OR MEMBERS NOT SHOWN ARE PER CODE OR THE GENERAL CONTRACTOR/OWNER.

### FRAMING MATERIALS:

- REFER TO TABLES ON SHEET S-530 FOR STUD AND TRACK SIZING AND MINIMUM GAGE. CLIP ANGLES AND STRAPS SHALL BE OF SAME GAUGE AS STUD MATERIAL, UNLESS NOTED OTHERWISE.
- SIDING AND ROOFING SHALL BE PER THE ARCHITECT. CONNECT PER MANUFACTURERS SPECIFICATIONS.

CONNECTIONS:

- SCREWS TO BE SELF DRILLING, TAPPING SCREWS. SCREWS MUST MEET THE STANDARD OF ASTM C1513.
- CONNECT STUDS TO TRACKS WITH (2) #8 SCREWS (1 PER FLANGE). CONNECT JOISTS TO RIM TRACK WITH (2) #8 SCREWS (1 PER FLANGE).

### BOX BEAMS

- ALL BOX BEAMS SHALL CONSIST OF TWO C-SECTIONS. INSULATION SHALL BE PER THE ARCHITECT BUILDING ENVELOPE DETAILS.

### STEEL JOISTS AND DECK:

- STEEL JOISTS:
    - INSTALL JOISTS IN ACCORDANCE WITH SECTION 6 OF THE STEEL JOIST INSTITUTE'S STANDARD SPECIFICATION SJI 200.
  - UNLESS NOTED OTHERWISE, JOIST MANUFACTURER IS RESPONSIBLE FOR DETERMINING REQUIRED NUMBER AND LOCATION OF BRIDGING ROWS.
- METAL DECK:**
- STEEL DECK SHALL CONFORM TO ASTM A653 SPECIFICATIONS AND SHALL BE GALVANIZED ON THE TOP SURFACE AND PAINTED ON THE BOTTOM SURFACE.
  - STEEL DECK FASTENERS:
    - 1. DECK TO JOIST / SIDE SUPPORT CONNECTIONS: SIMPSON XM 12 X 1 1/2" SCREWS OR #12 TEK SCREWS
    - 2. PANEL TO PANEL SIDELAP CONNECTIONS: #10 TEK SCREWS
  - DECK SUPPLIER SHALL BE A MEMBER OF THE STEEL DECK INSTITUTE.
  - STEEL DECK SIZE SHALL BE PER PLAN.
  - INSTALL DECK PER SECTION 3.3 OF THE STEEL DECK INSTITUTE SHORT FORM SPECIFICATIONS.
  - AREAS REQUIRING THE DECK TO BE LAID IN SINGLE SPANS SHALL REQUIRE APPROVAL BY PROJECT ENGINEER.
  - PROVIDE STEEL EDGE ANGLE AT ALL EDGES PER TYPICAL DETAILS.
  - PROVIDE 4x4x1/4" STEEL ANGLE AT ALL RTU LOCATIONS INDICATED ON PLAN, U.N.O. REFER TO DETAILS FOR MEMBER SIZING.
  - PROVIDE 3x3x1/4" SUPPORT ANGLES FOR ALL DECK PENETRATIONS LARGER THAN 6" Ø.

 **CTL | THOMPSON**  
**I N C O R P O R A T E D**

CTL | THOMPSON INCORPORATED  
400 North Link Lane  
Fort Collins, CO 80524

P-970-206-9455  
F-970-206-9441  
[www.ctl.com](http://www.ctl.com)



THESE DRAWINGS AND ACCOMPANYING SPECIFICATIONS, AS INSTRUMENTS OF SERVICE TO THE EXCLUSIVE PROPERTY OF THE INVENTOR, ARE HEREBY RESTRICTED TO THE ORIGINAL SITE FOR WHICH THEY WERE PREPARED. REUSE, REPRODUCTION OR PUBLICATION BY ANY MEANS IN WHOLE OR IN PART IS PROHIBITED WITHOUT THE WRITTEN PERMISSION OF THE ENGINEER. TITLE TO THESE PATENT APPLICATIONS SHALL REMAIN WITH THE INVENTOR AND ANY REUSE OR PUBLICATION WITHOUT THEIR SHARED CONSTITUTE PRIMA FACIE EVIDENCE OF INFRINGEMENT OF THESE RESTRICTIONS.

COPYRIGHT  
CTL THOMPSON, INCORPORATED

**PROJECT LOCATION:**

PIKNIK AMPHITHEATRE  
AMETHYST DRIVE  
STEAMBOAT SPRINGS, COLORADO

## PROJECT INFORMATION & GENERAL NOTES

DATE	REVISION/ISSUE
07/07/2023	RAISE T.O.F FOR FLUSH STAGE ENTRY AT NORTH
09/16/2024	REMOVE CURVED FOUNDATION WALL. ADD FOUNDATION LEGEND
06/05/2026	EXTEND ROOF COVER OVER BACK BAL CONY

**CLIENT:**  
PIKNIK THEATER  
PO BOX 770181  
STEAM BOAT, COLORADO  
contact: STUART HANDLOFF

DESIGNER: DTH/CKB	SHEET NUMBER:  <b>S0</b>
DRAWN: JV/JRK	
PROJECT #: FC10415.000	
DATE: 05/30/2023	
SCALE: PER PLAN	OF <b>6</b> SHEETS



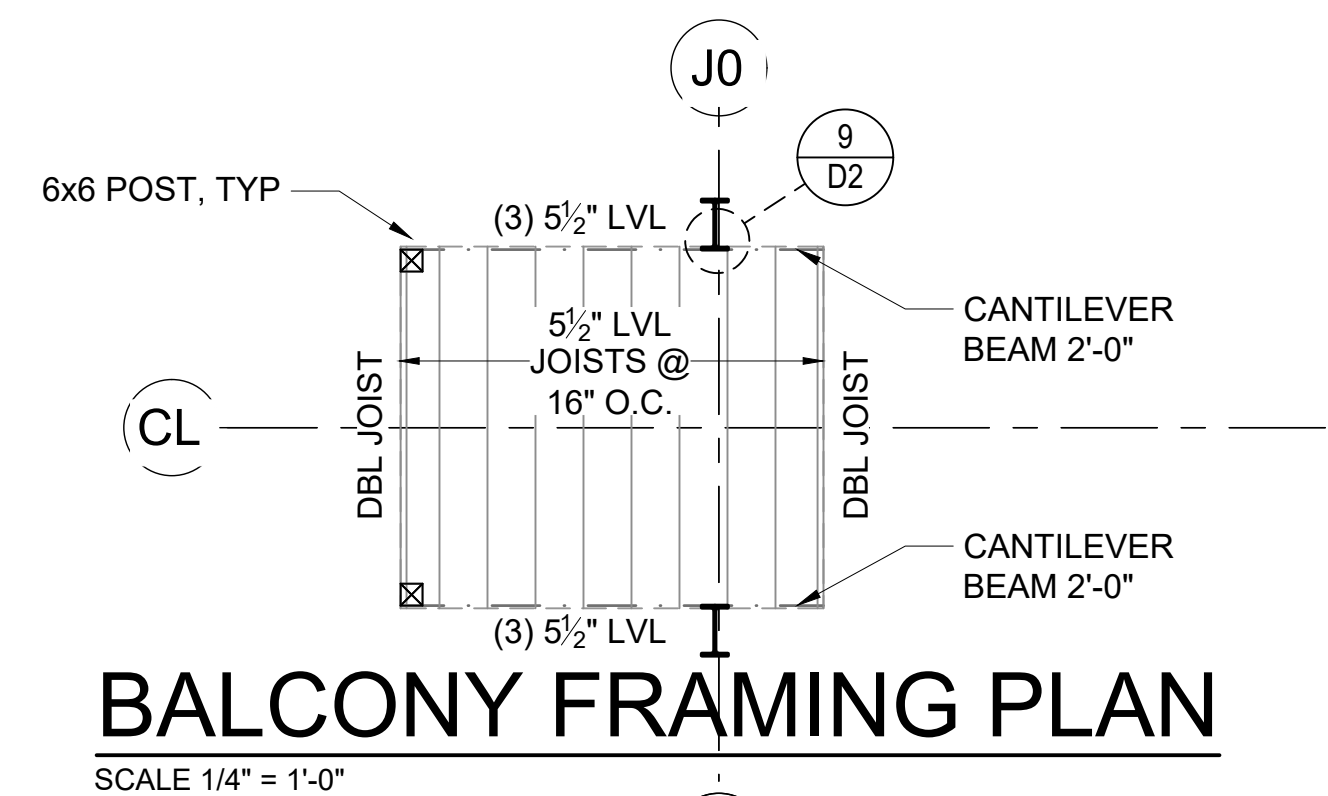
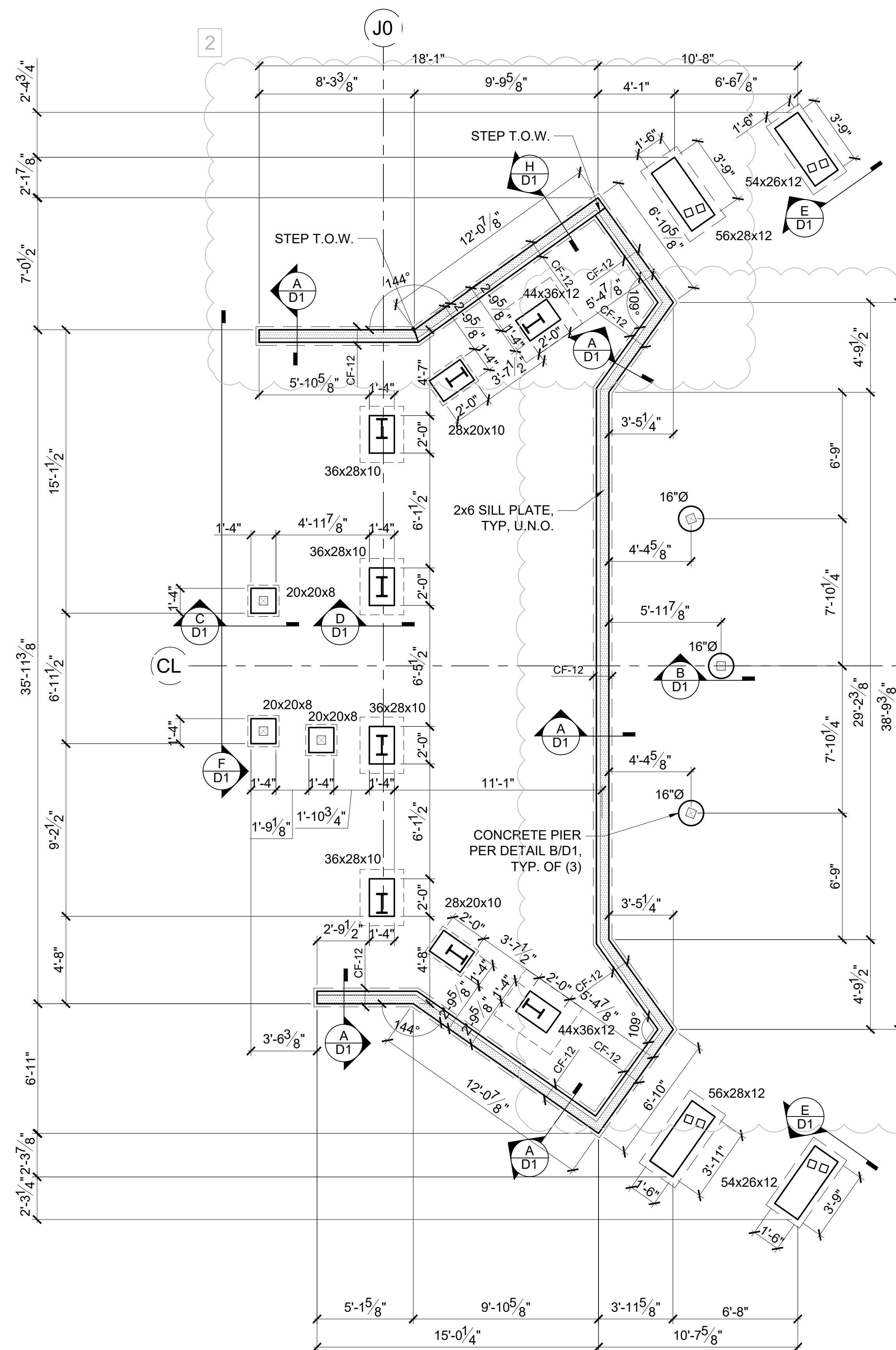

HANGER SCHEDULE		
CONNECTION LOCATION		CONNECTOR
I-JOIST TO FLUSH WOOD BEAM		IUS-SERIES
(2) I-JOIST TO FLUSH WOOD BEAM		IUS-SERIES
SAWN JOIST TO FLUSH WOOD BEAM		IUS-SERIES
(1)-LVL TO FLUSH WOOD BEAM		HU-SERIES
(2)-LVL TO FLUSH WOOD BEAM		HHUS-SERIES
(3)-LVL TO FLUSH WOOD BEAM		HHUS-SERIES
I-JOIST RAFTER TO RIDGE BEAM		LSSR OR LSSR-HUS-SERIES
SAWN RAFTER TO RIDGE BEAM		LSSR OR HU-SERIES
WOOD POST TO FOUNDATION		ABU-SERIES
WOOD POST TO BEAM ABOVE		BC-SERIES
I-JOIST TO FLUSH STEEL BEAM		ITS-SERIES
(2) I-JOIST TO FLUSH STEEL BEAM		BA-SERIES
(1)-LVL TO FLUSH STEEL BEAM		ITS-SERIES
(2)-LVL TO FLUSH STEEL BEAM		BA-SERIES
(3)-LVL TO FLUSH STEEL BEAM		HB-SERIES
DECK PSL TO WOOD COLUMN		HUCQ-SERIES

NOTE: FOR EXTERIOR APPLICATIONS WHERE ACQ TREATED LUMBER WILL BE USED, ALL HANGERS MUST HAVE ZMAX CORROSION PROTECTION.

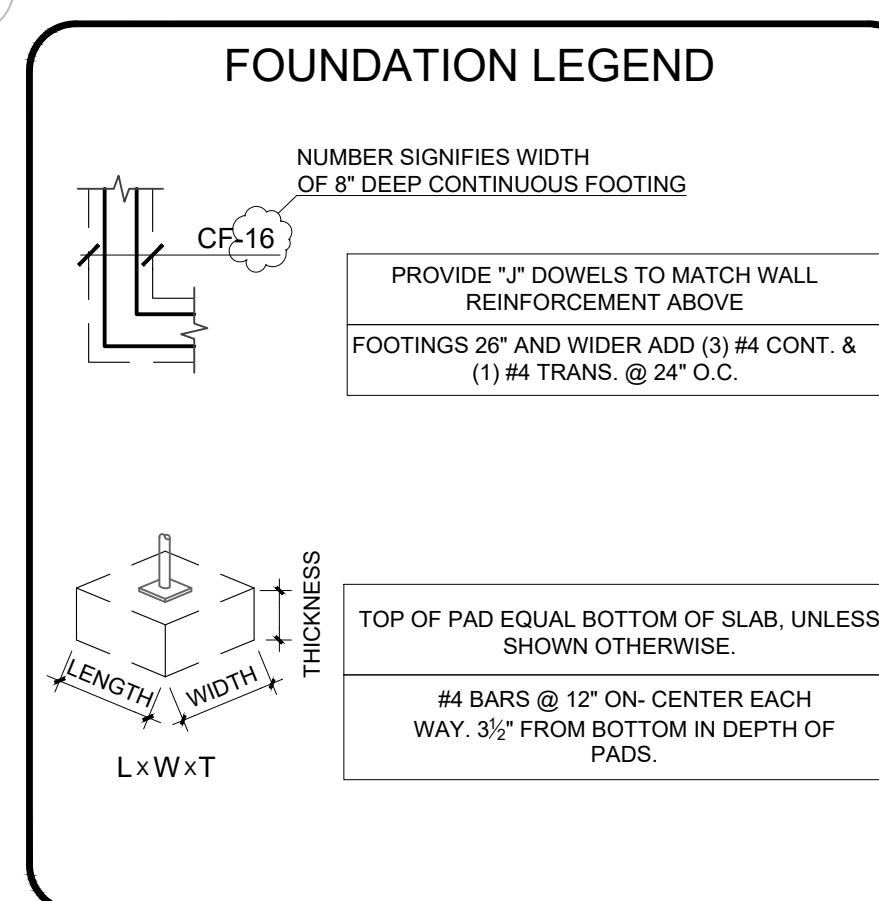
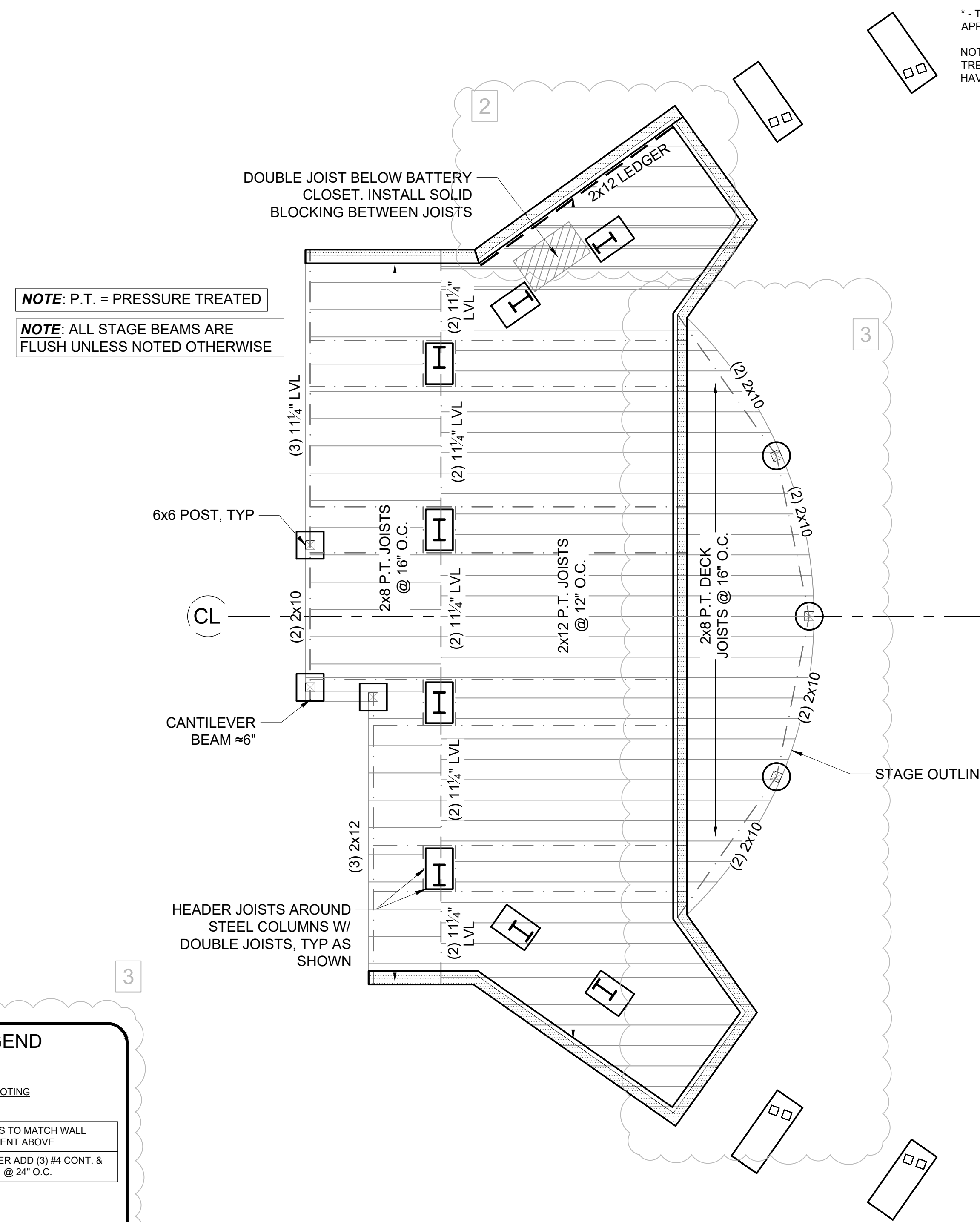





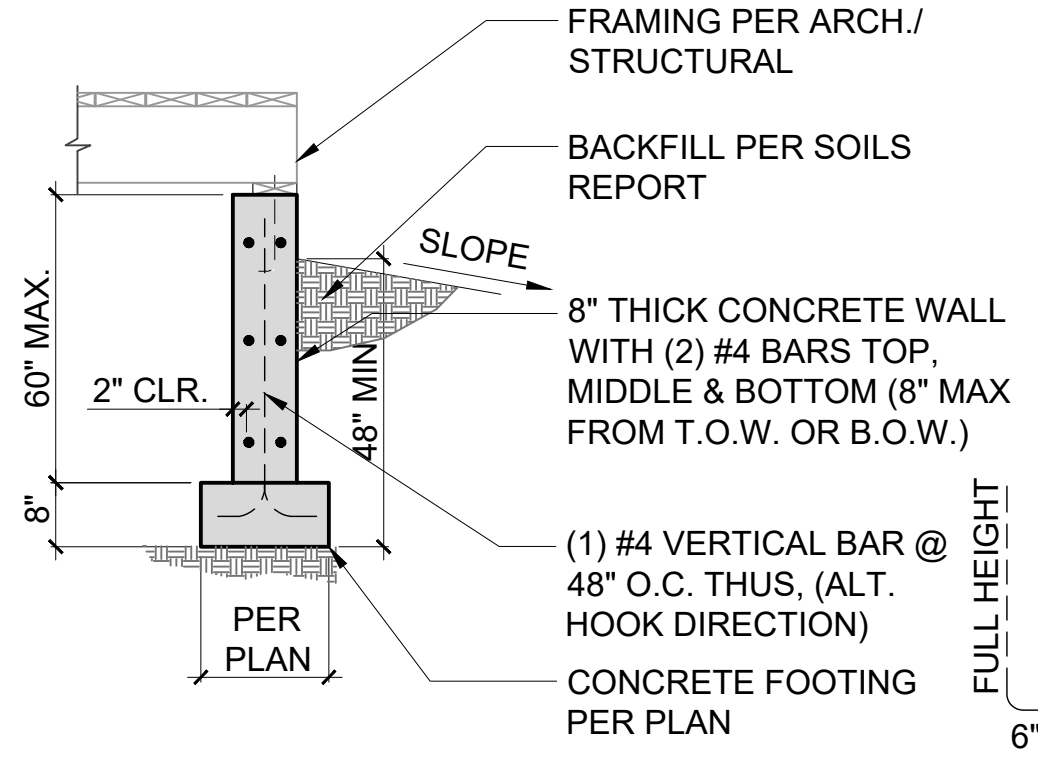
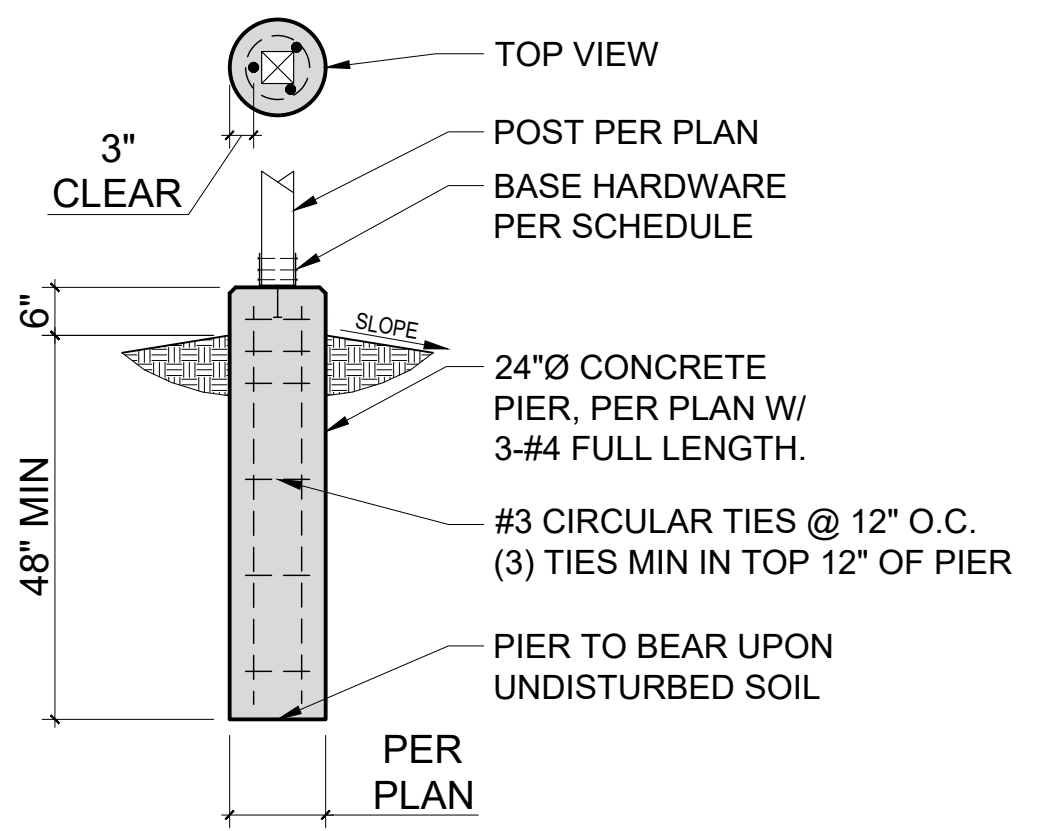
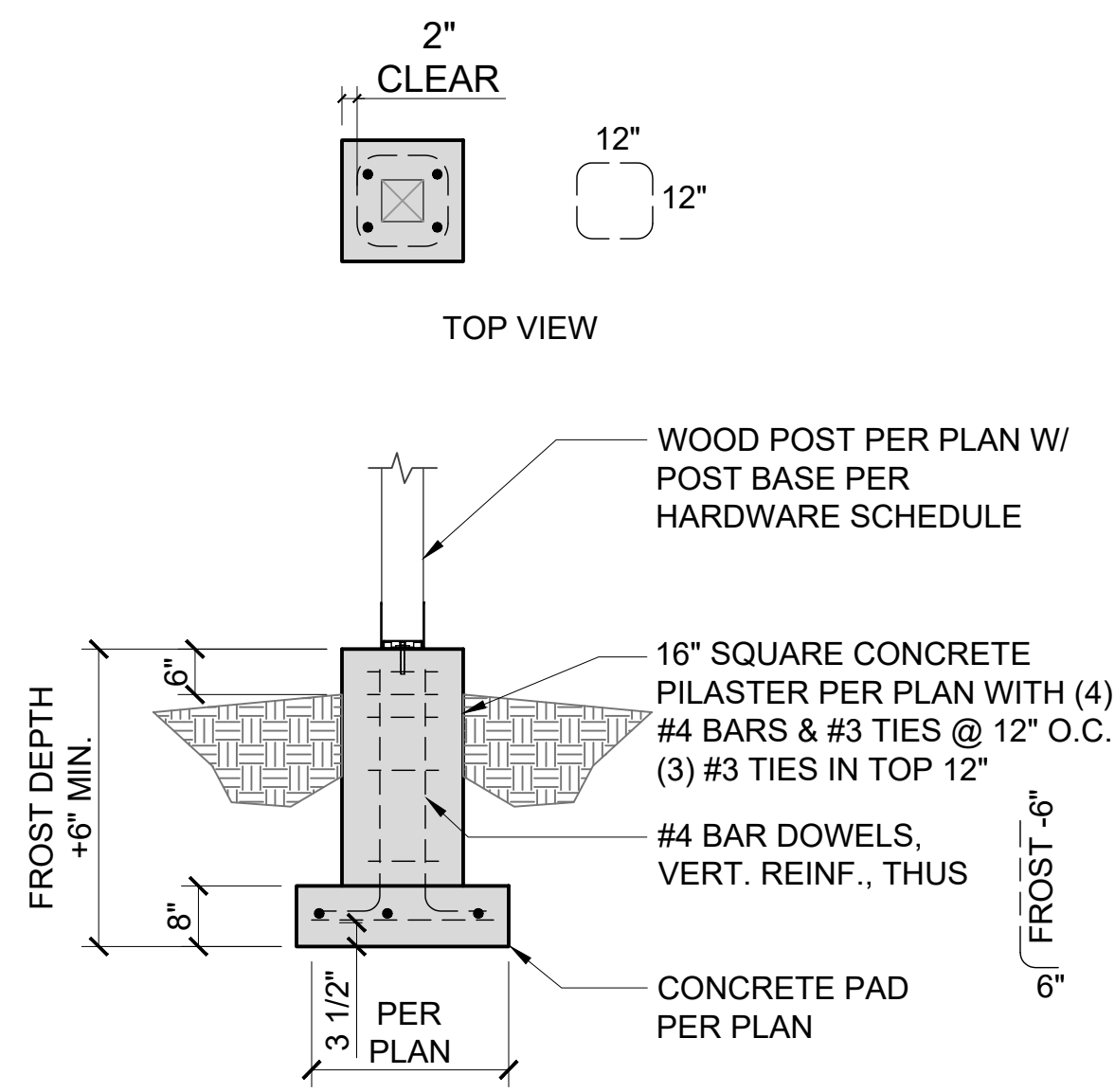
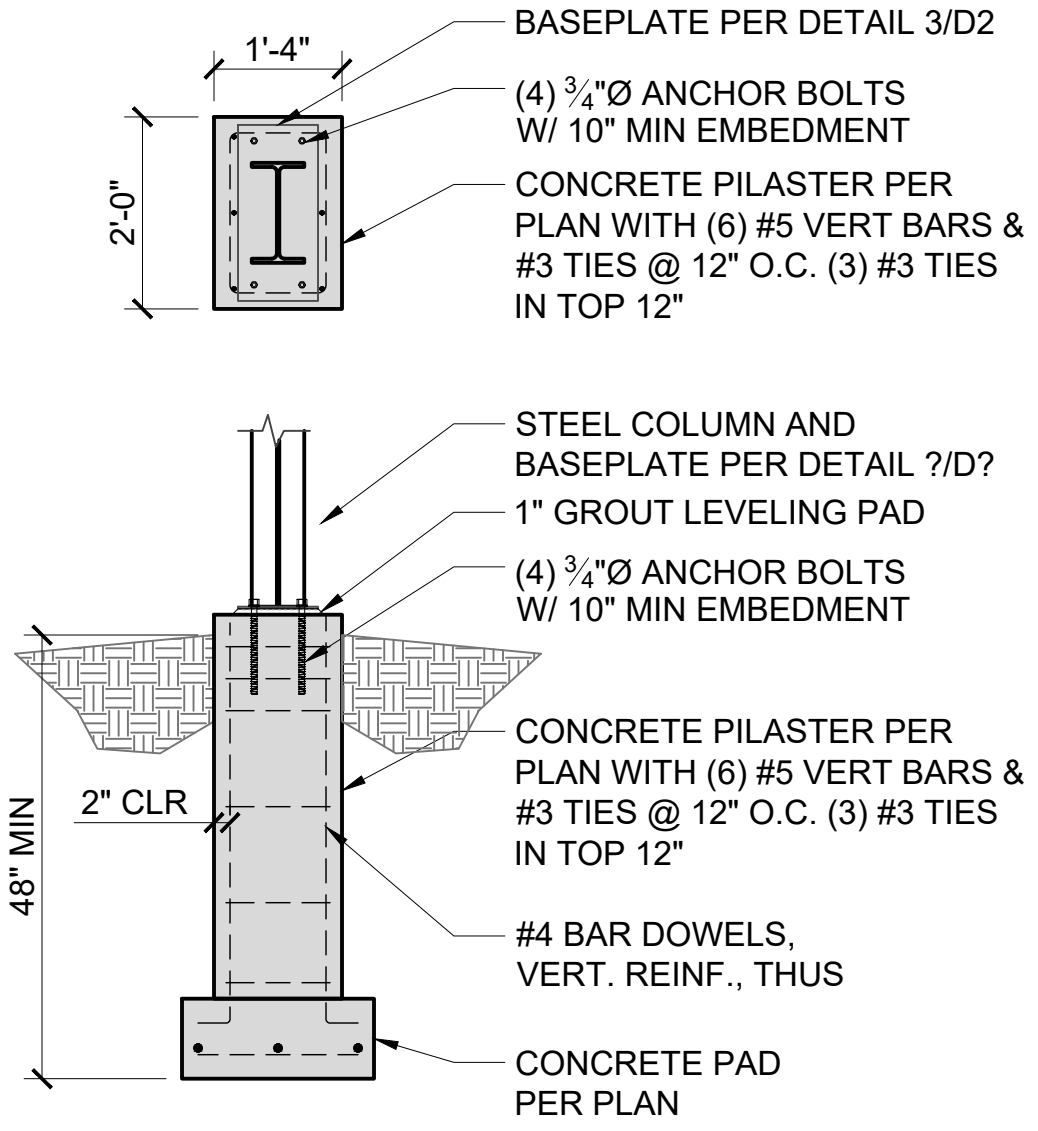
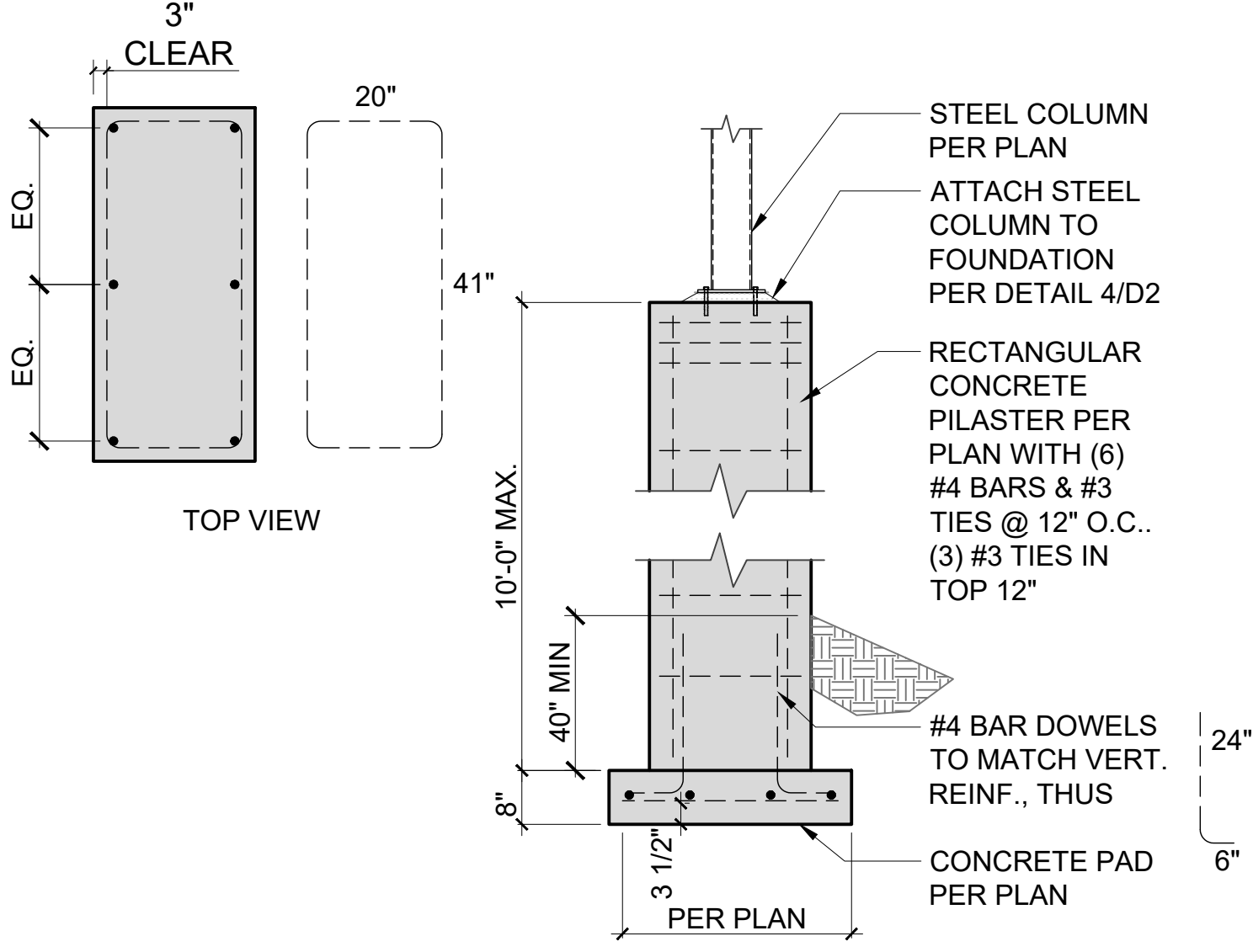
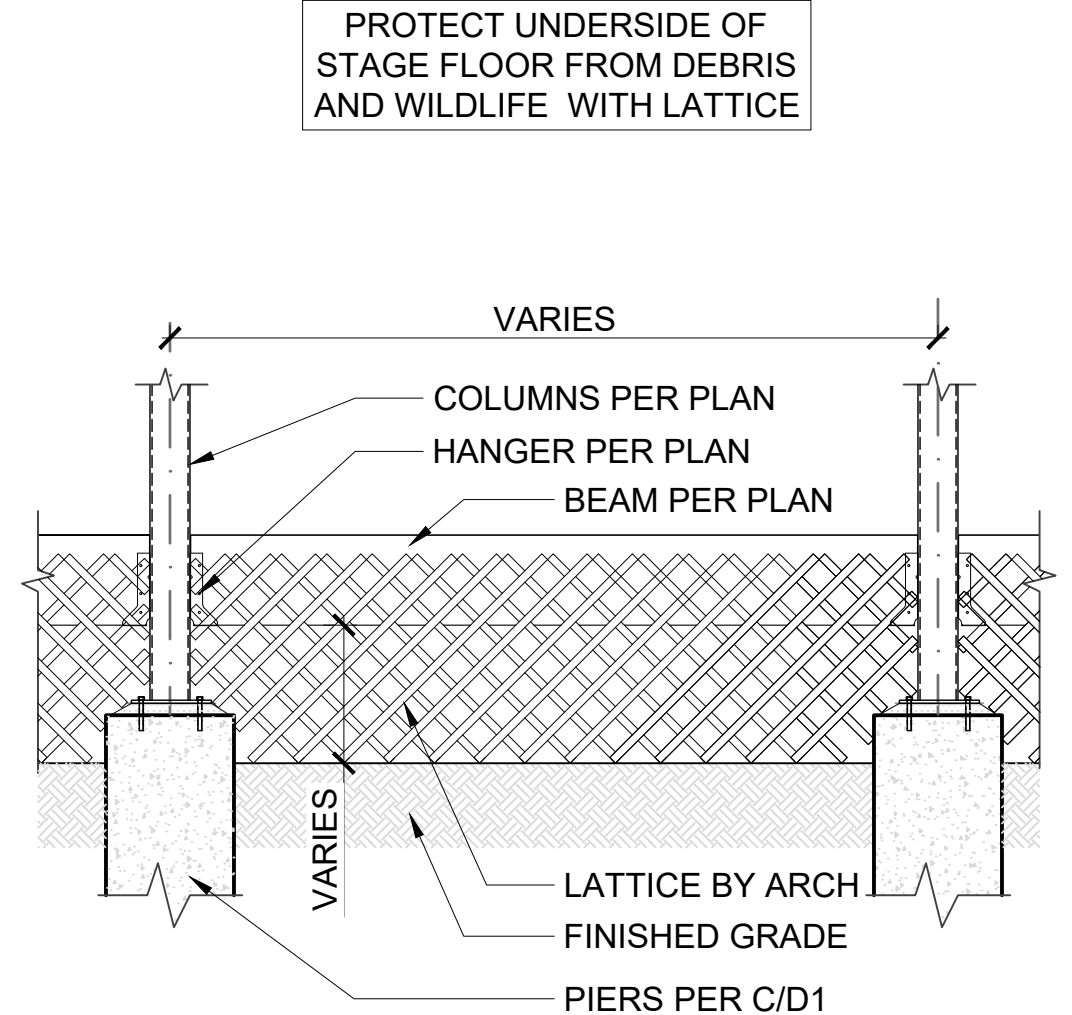
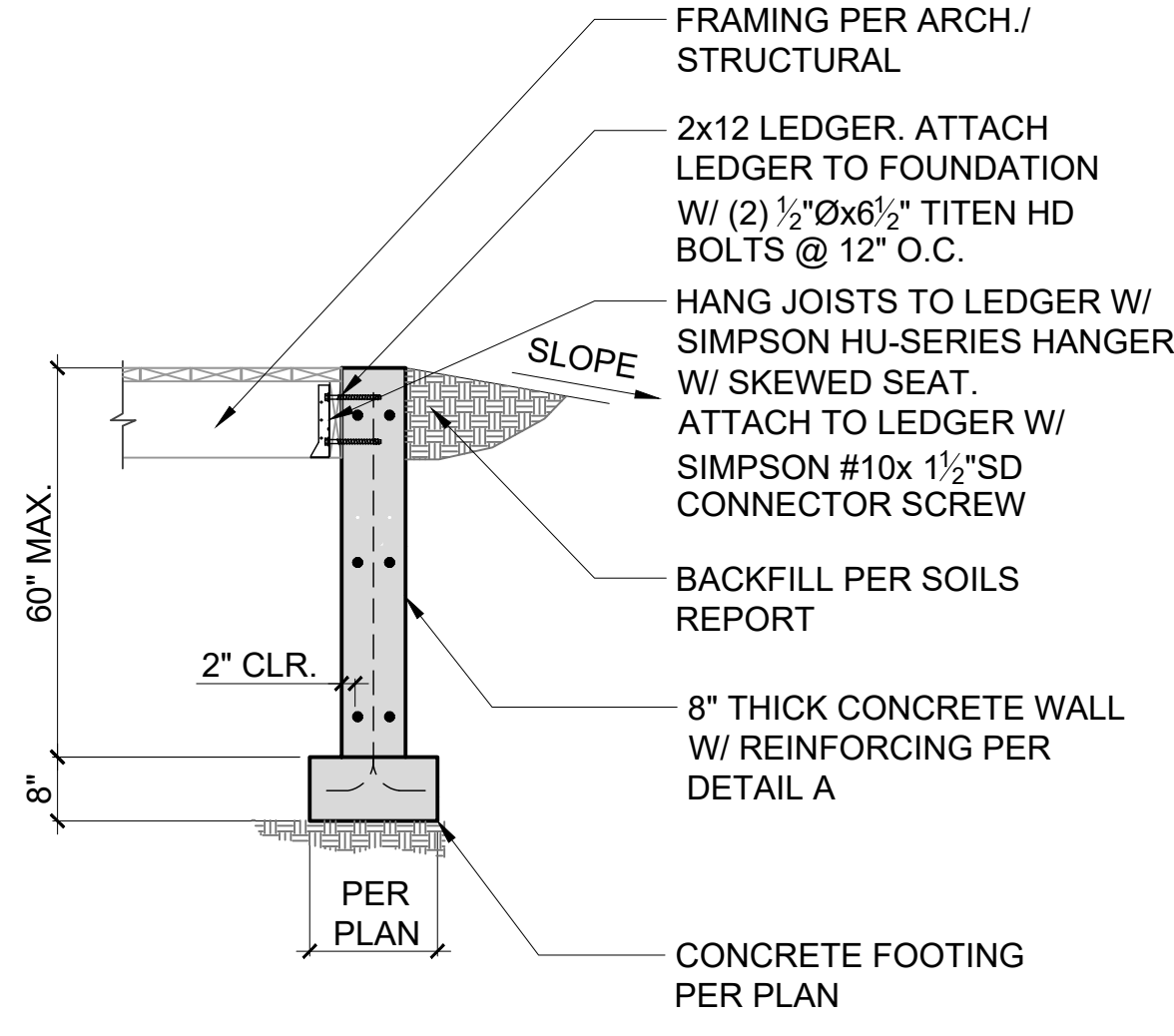

			
TYPICAL FOUNDATION WALL	TYPICAL CIRCULAR PIER DETAIL	SMALL COLUMN PILASTER DETAIL	WIDE FLANGE COLUMN PILASTER
		<div>2</div> <div>NOT USED</div>	
LARGE COLUMN PILASTER DETAIL	LATTICE PROTECTION AT BACK OF STAGE	CURVED FOUNDATION WALL AT FRONT	RAISED FOUNDATION WALL AT STAGE
NOT USED	NOT USED	NOT USED	NOT USED

CTL | THOMPSON

INCORPORATED

P:970-206-9455  
 F:970-206-9441  
 www.ctli.com

CTL THOMPSON INCORPORATED  
 400 North Link Lane  
 Fort Collins, CO 80524

COLORADO LICENSE  
 PROFESSIONAL ENGINEER  
 58505  
 05/05/2025

PROJECT LOCATION:

PIKNIK AMPHITHEATRE  
 AMETHYST DRIVE  
 STEAMBOAT SPRINGS, COLORADO

FOUNDATION DETAILS

DATE: 07/07/2023  
 DRAWN: JVV/JRK  
 PROJECT: FC10415.000  
 DATE: 05/30/2023

REVISIONS:
 

1	07/07/2023	RAISE T.O.F. FOR FLUSH STAGE ENTRY AT NORTH
2	07/16/2024	REMOVE CURVED FOUNDATION WALL, ADD FOUNDATION LEGEND
3	08/05/2024	EXTEND ROOF COVER OVER BACK BALCONY

CLIENT:

PIKNIK THEATER  
 PO BOX 770181  
 STEAM BOAT, COLORADO  
 contact: STUART HANDLOFF  
 (970) 355 - 9403

PROJECT: DTHICKB  
 DRAWN: JVV/JRK  
 PROJECT: FC10415.000  
 DATE: 05/30/2023

SHEET NUMBER:  

D1

6

18/07/23



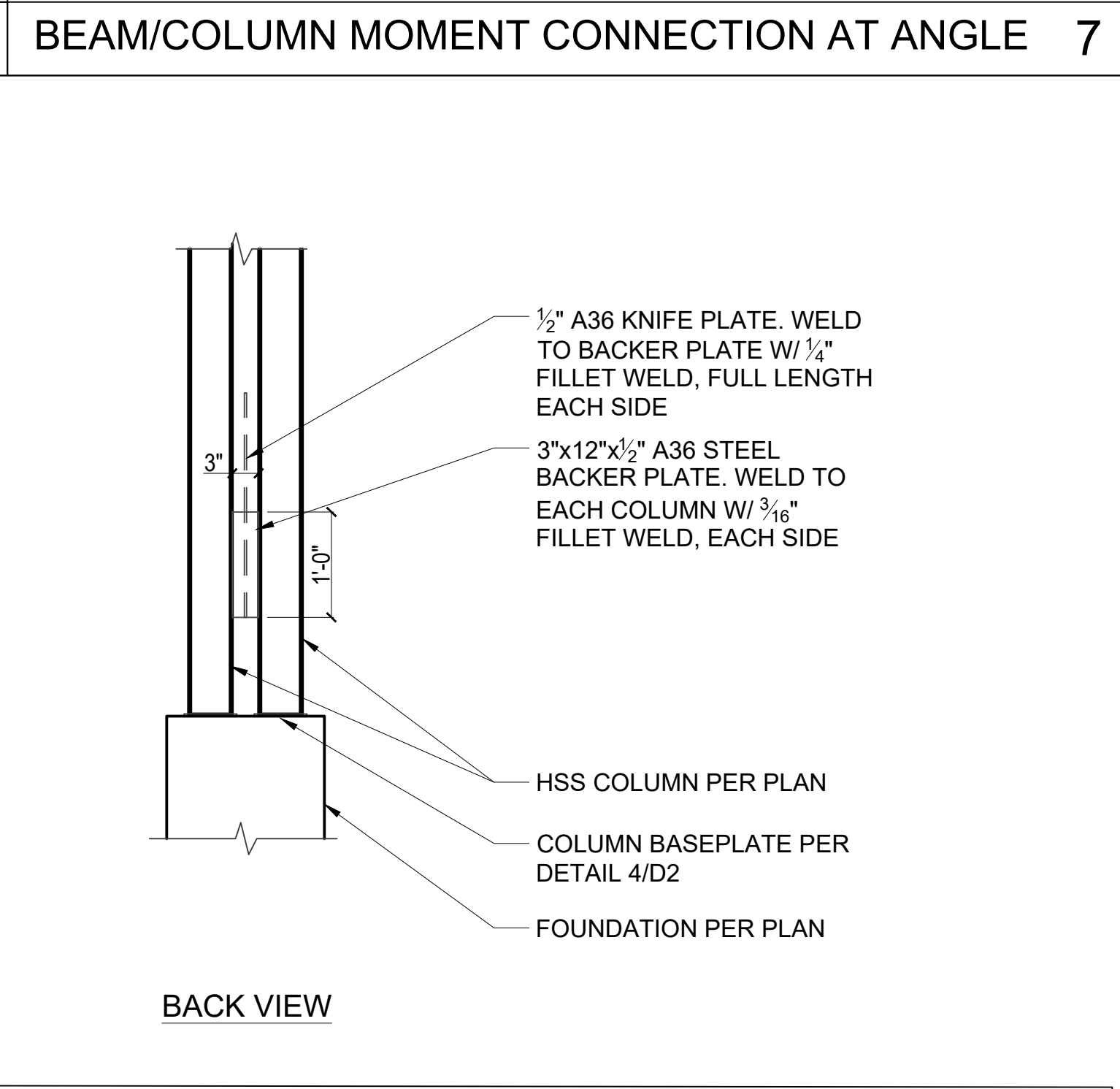
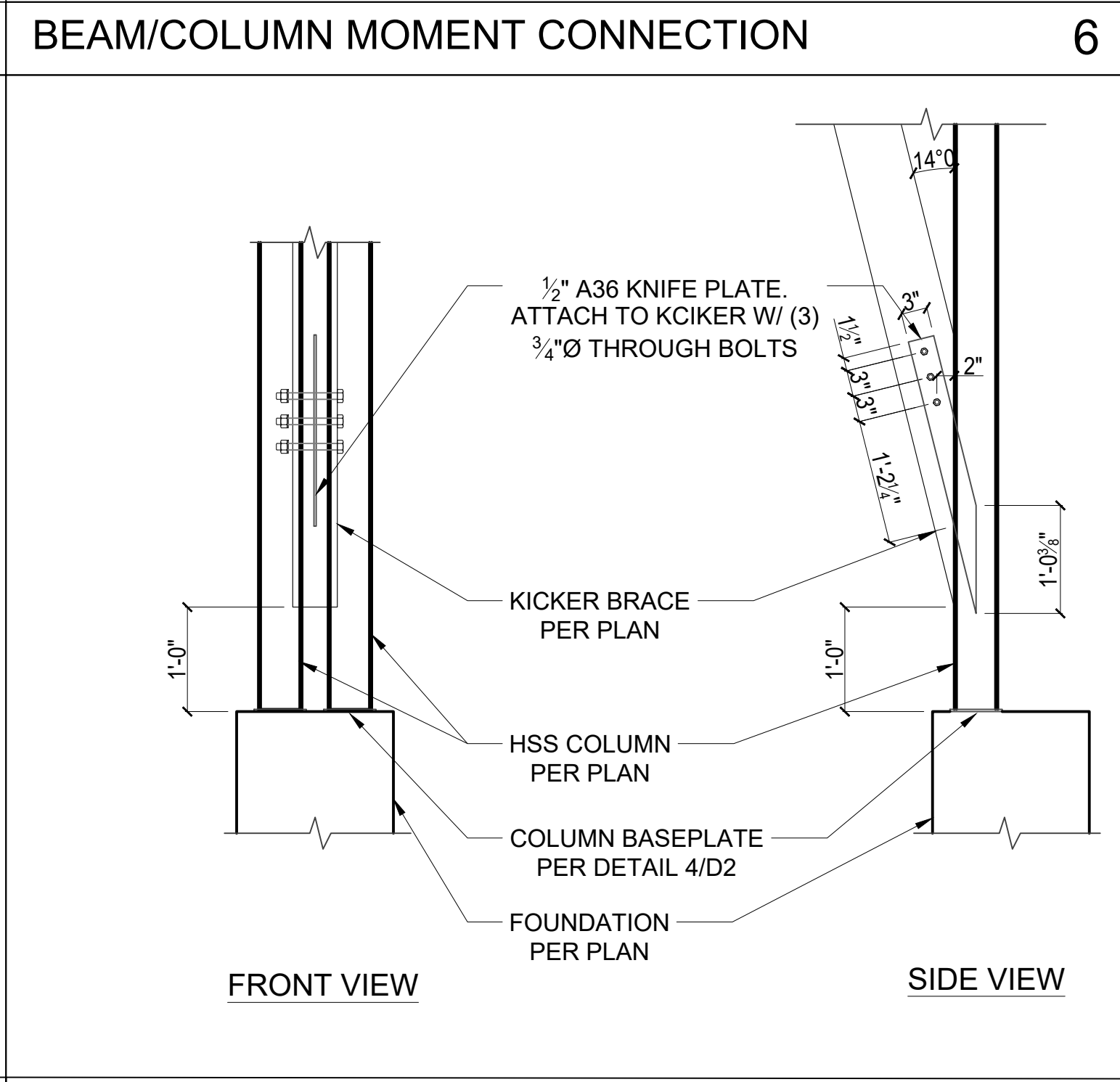
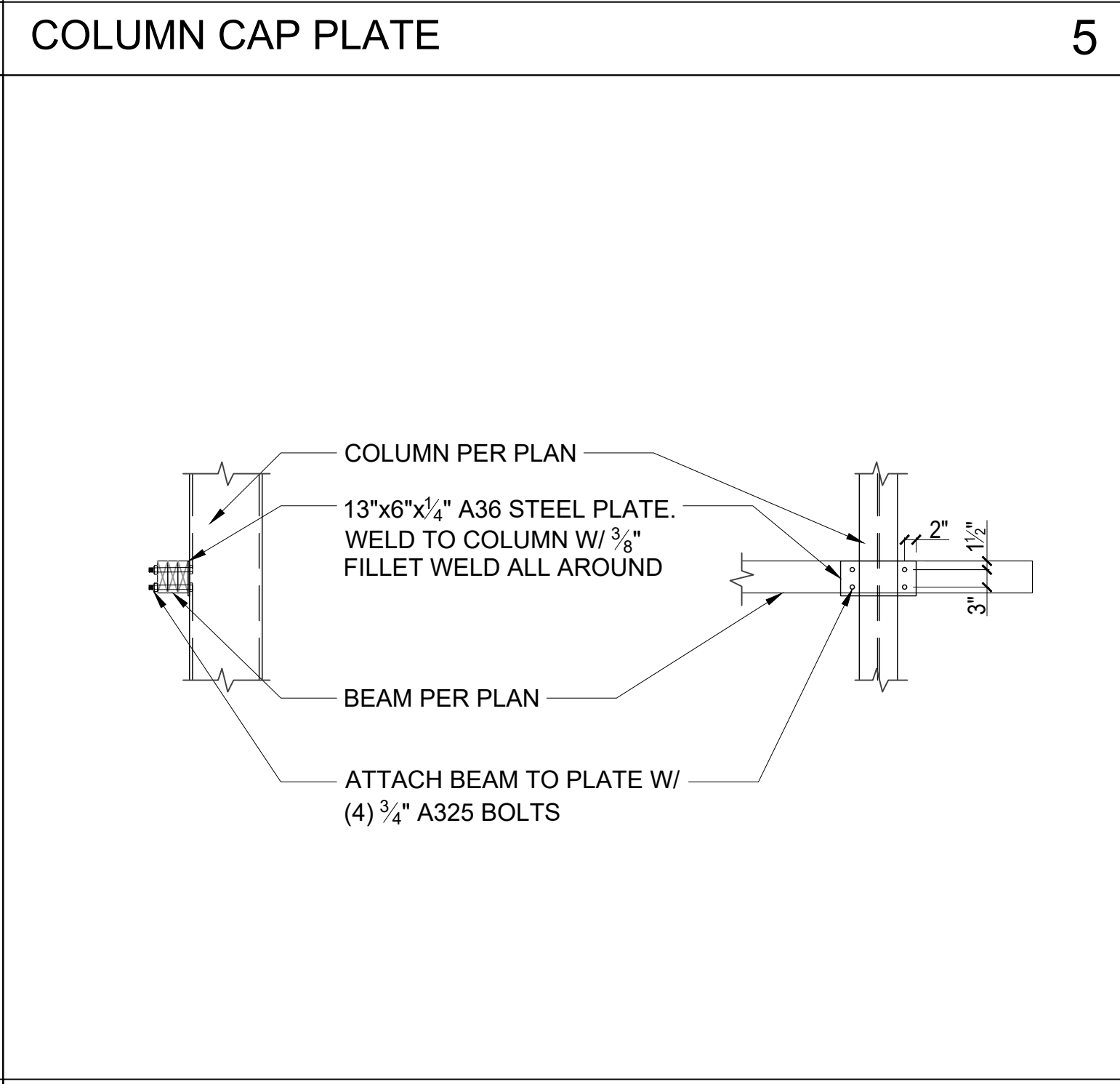
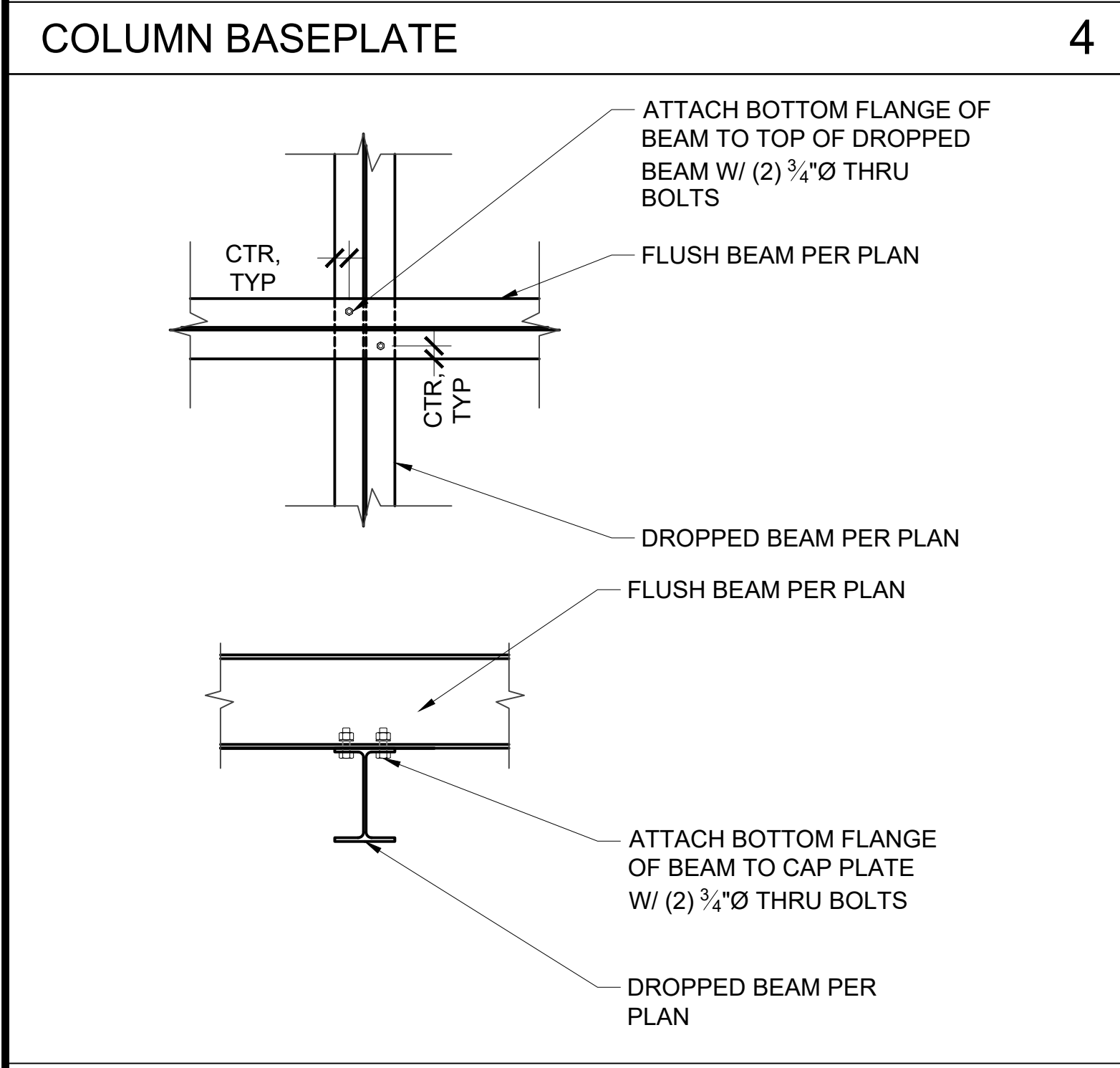
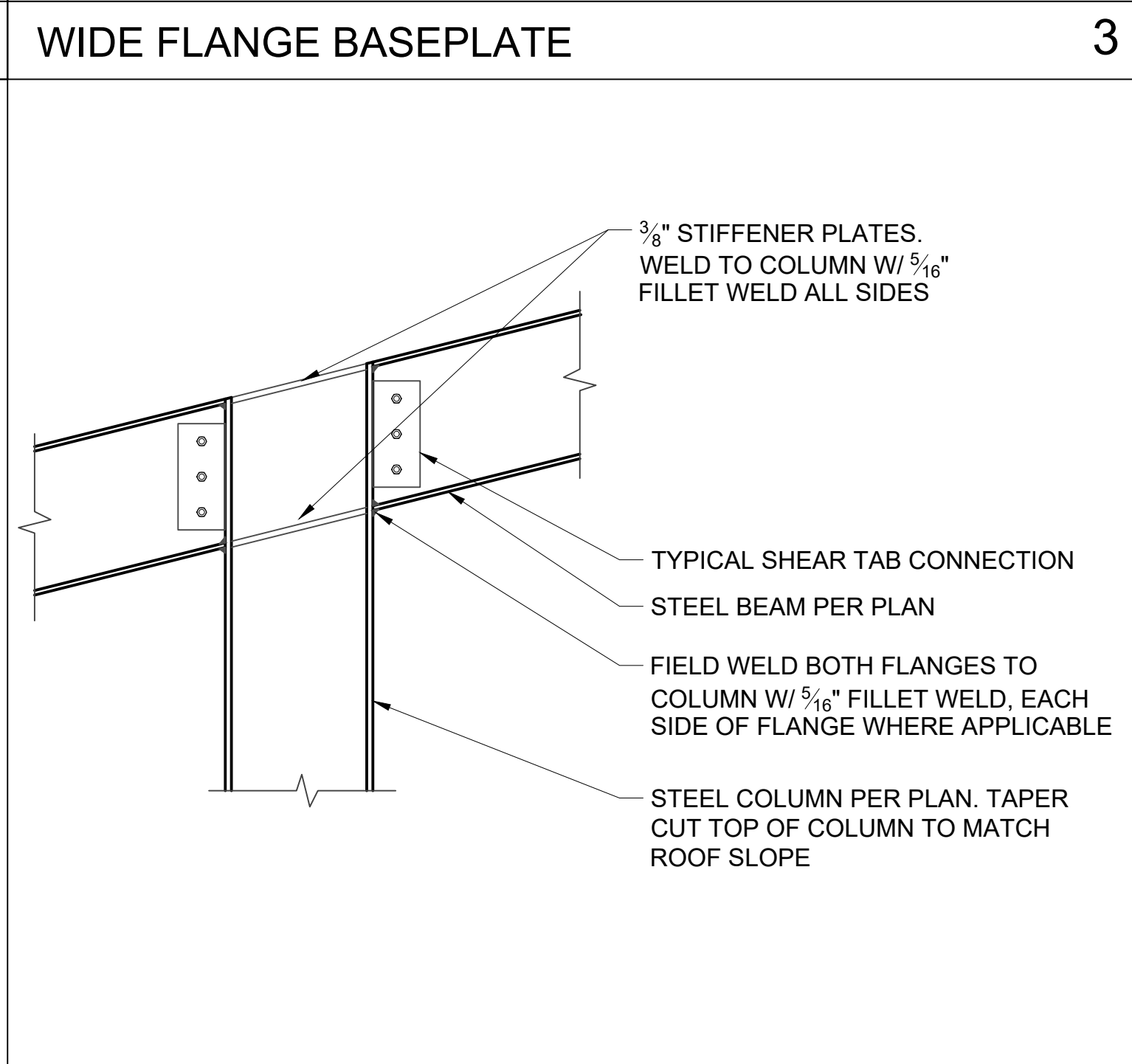
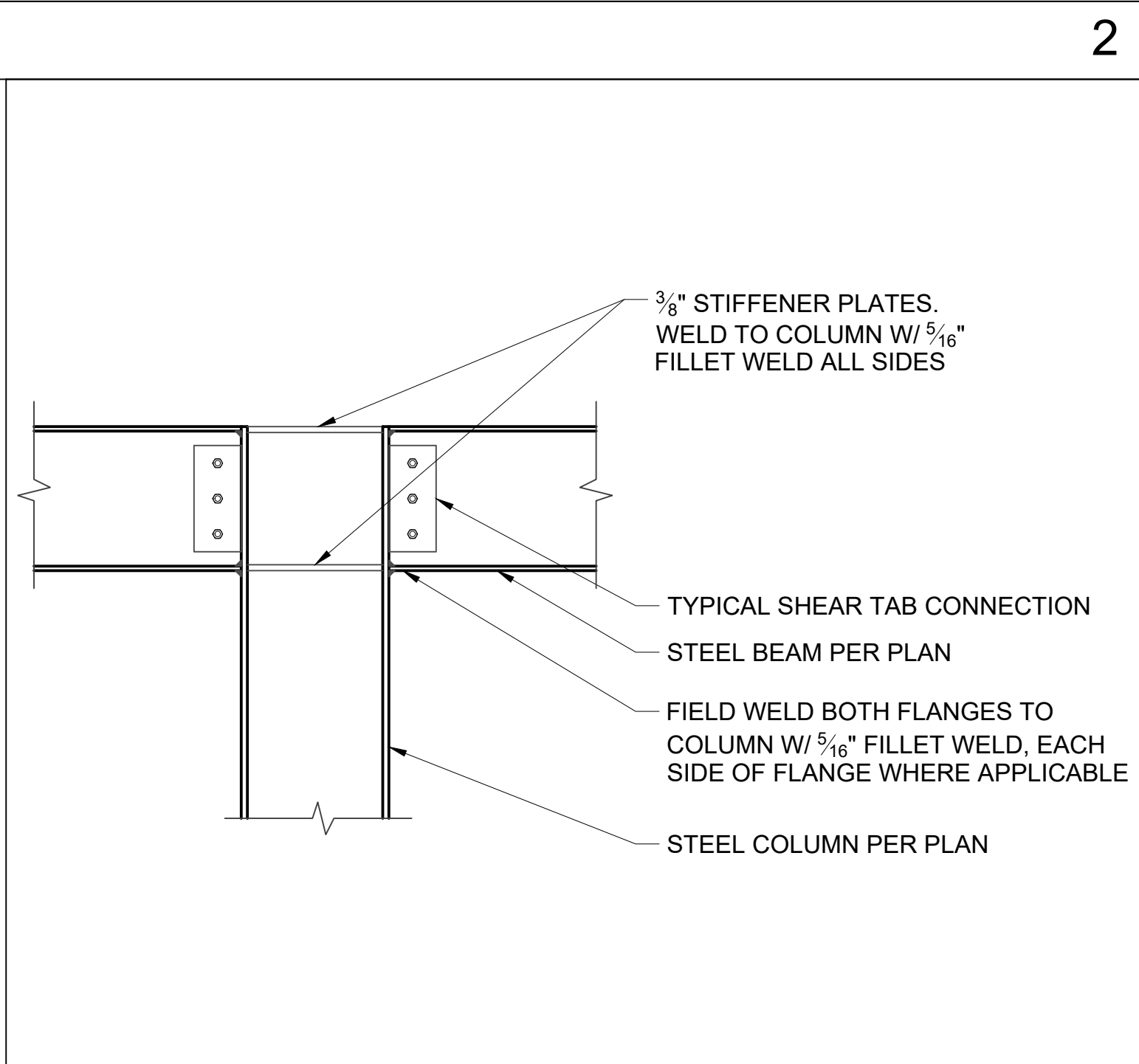
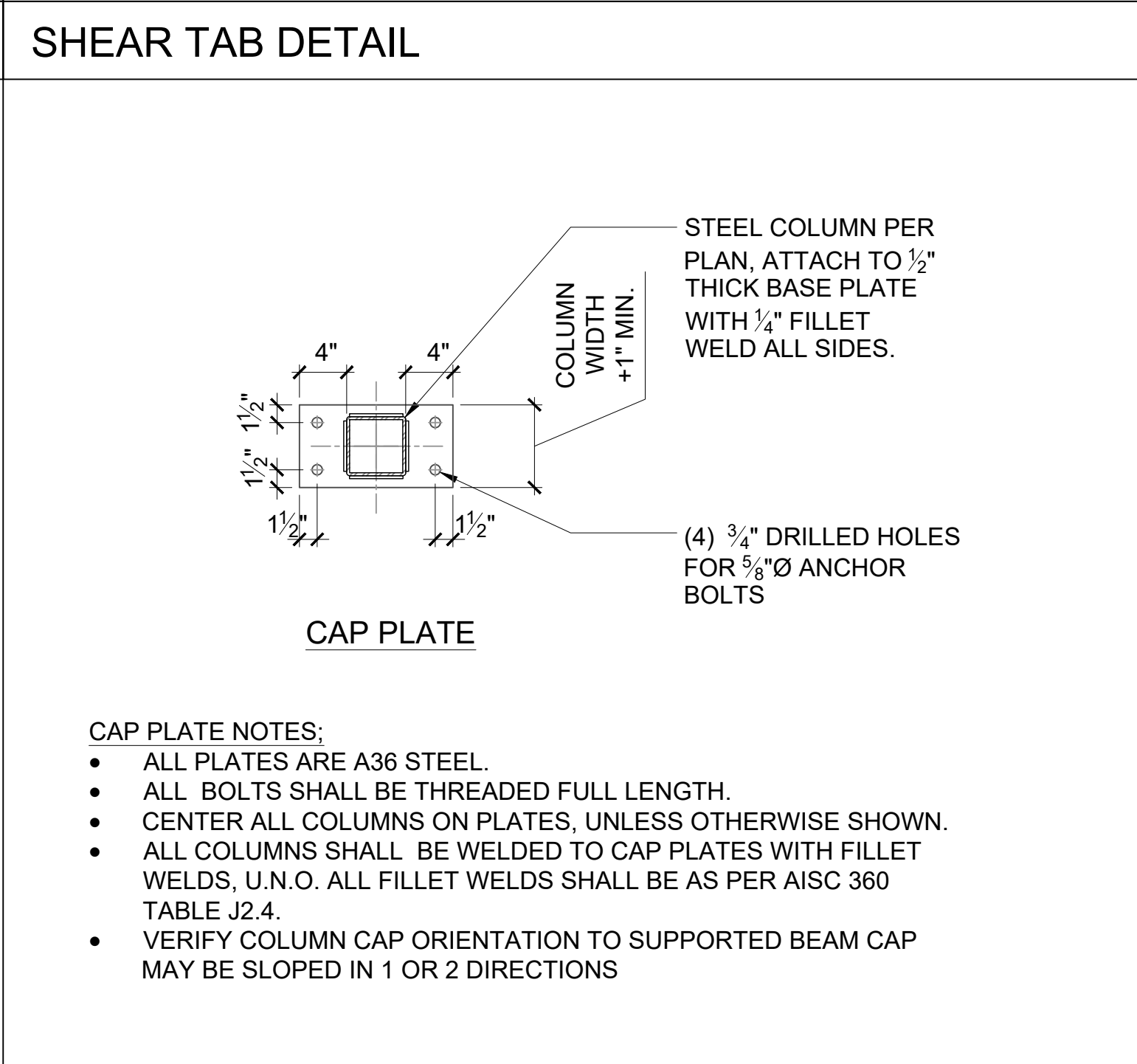
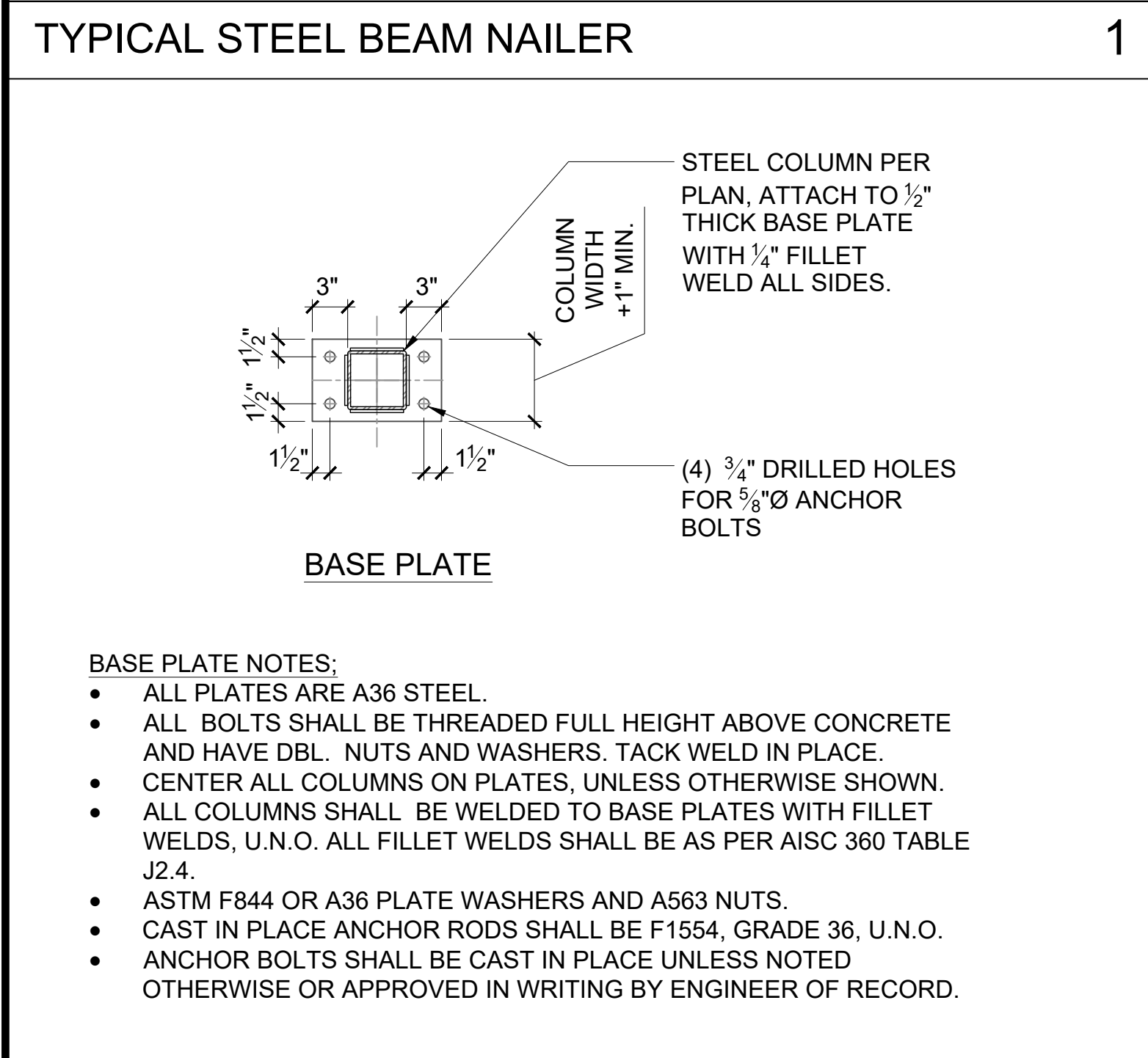
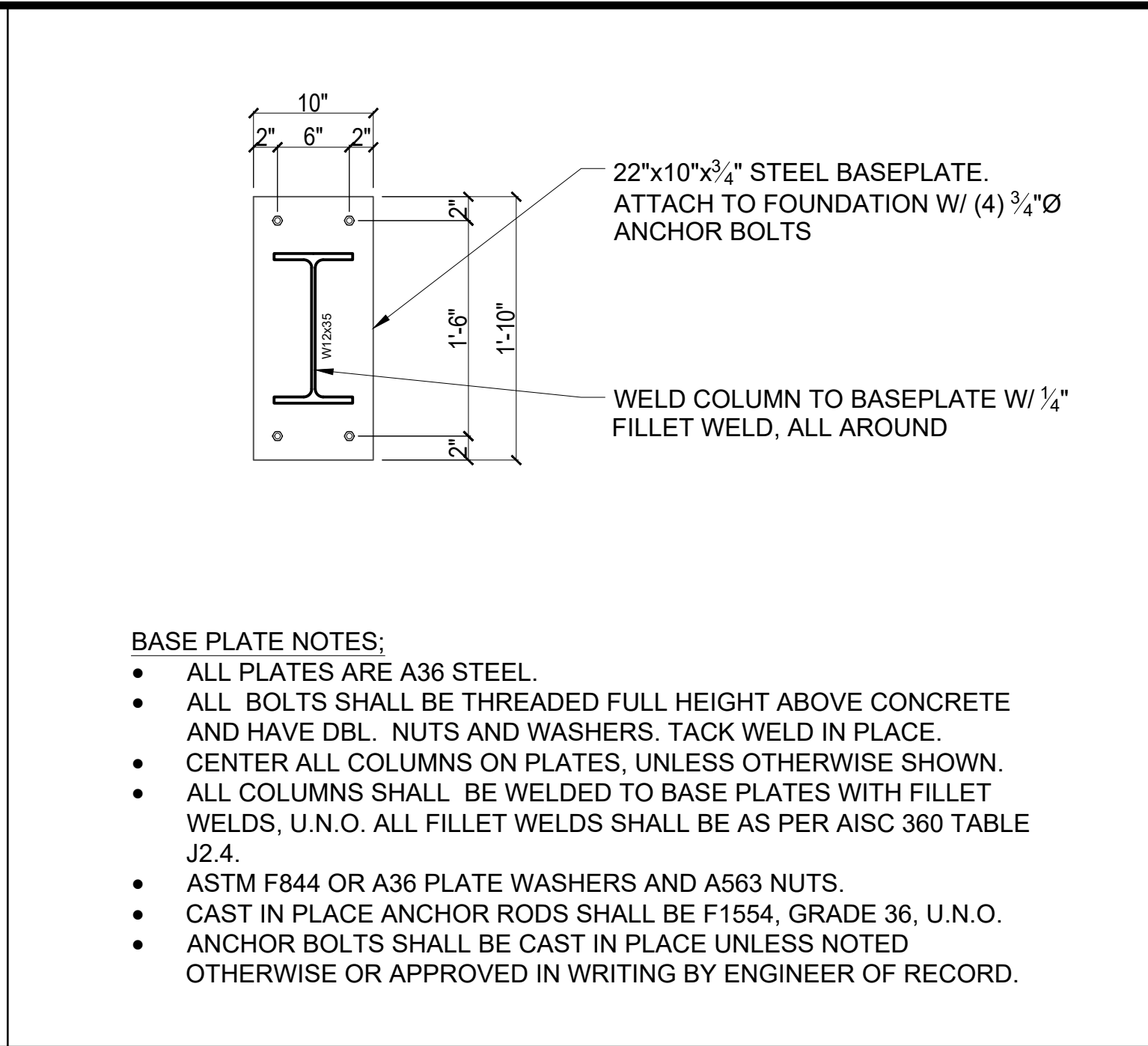
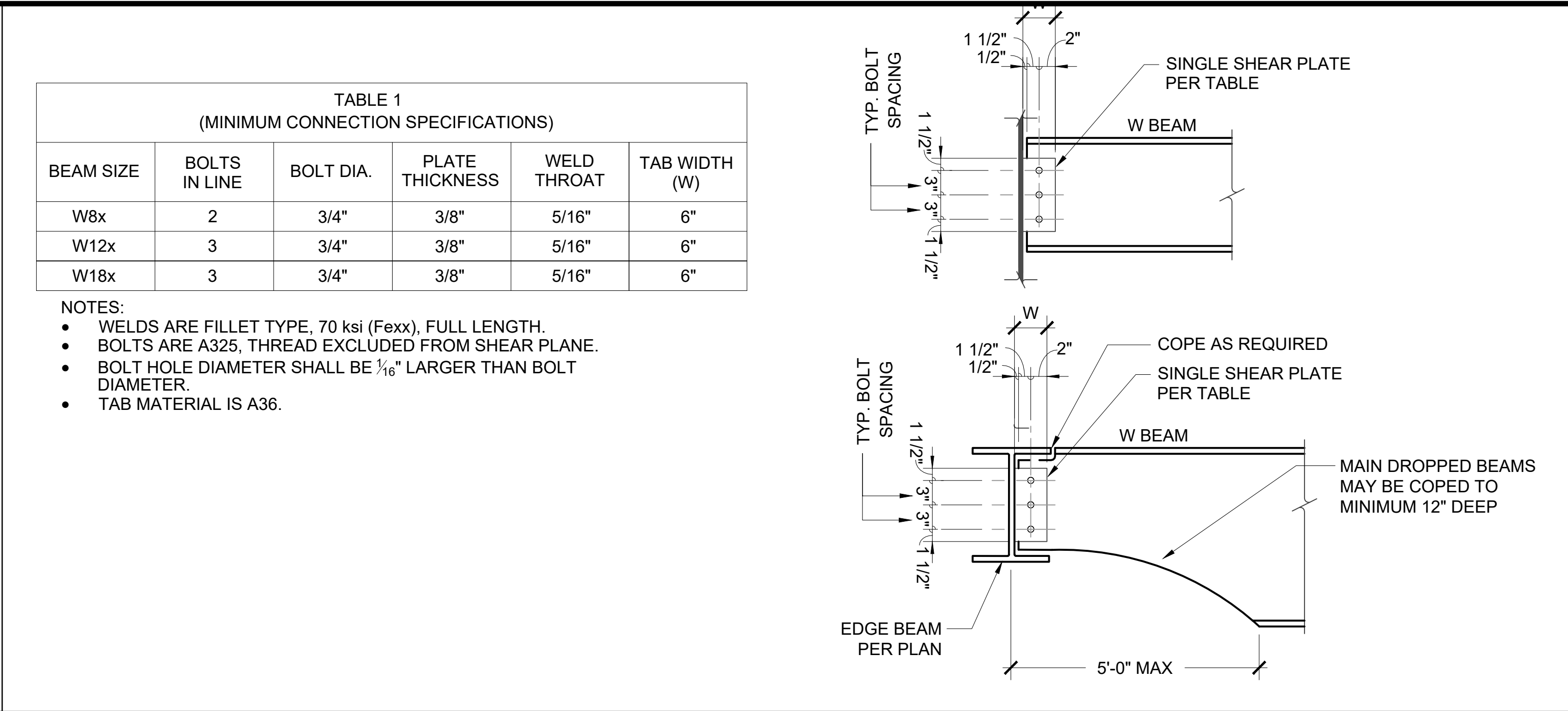
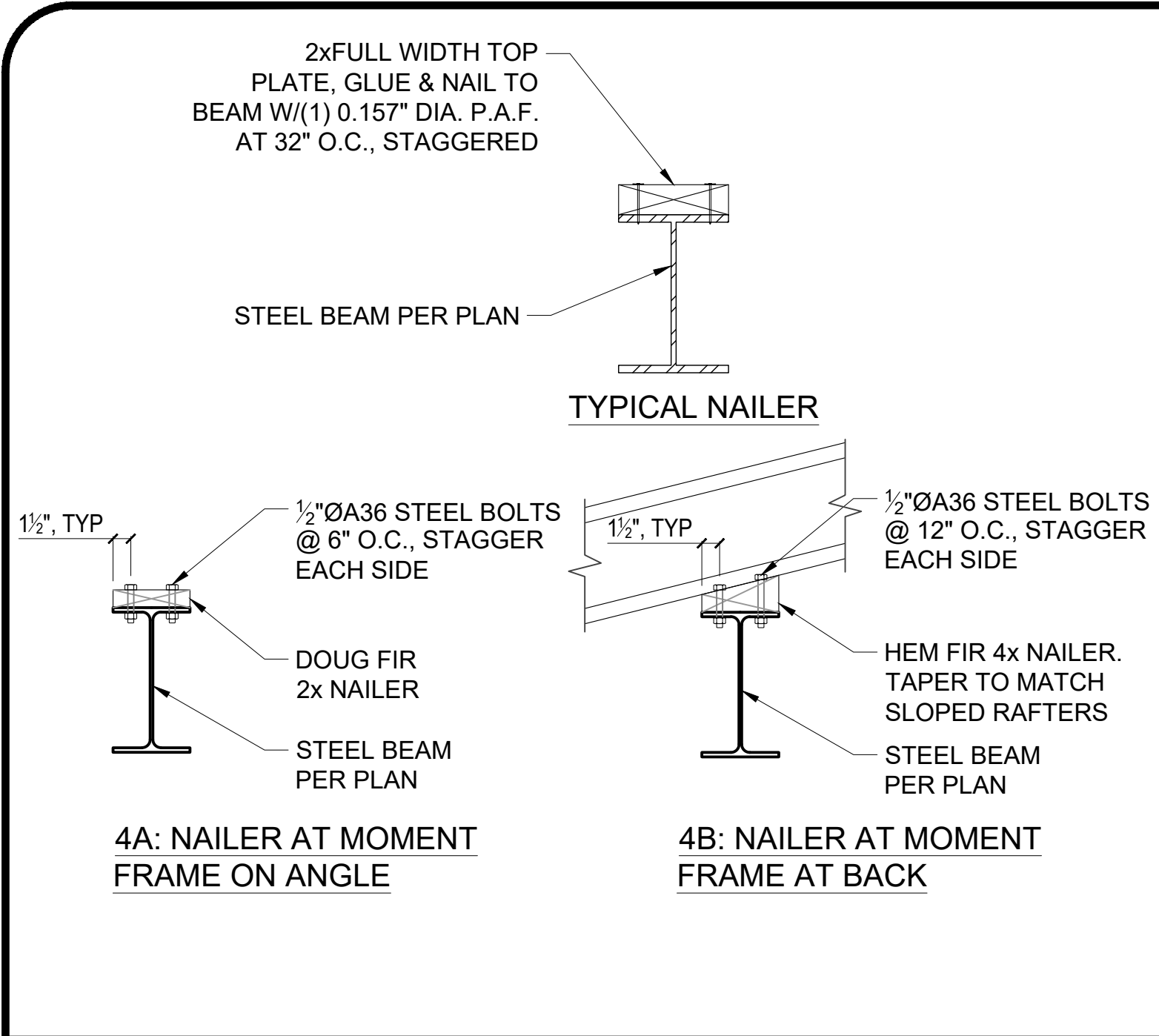

**CTL THOMPSON**  
INCORPORATED

P: 970-206-9455  
F: 970-206-9441  
www.cctl.com

CTL THOMPSON INCORPORATED  
400 North Link Lane  
Fort Collins, CO 80524

**PROFESSIONAL ENGINEER**

58505

05/05/2023

**PROJECT LOCATION:**

PIKNIK AMPHITHEATRE  
AMETHYST DRIVE  
STEAMBOAT SPRINGS, COLORADO

**DETAILS**

DATE: 07/07/2023  
REVISIONS: 1. RISE T.O.F. FOR FLUSH STAGE ENTRY AT NORTH  
2. 07/16/2024 REMOVE CURVED FOUNDATION WALL, ADD FOUNDATION LEGEND  
3. 08/05/2024 EXTEND ROOF COVER OVER BACK BALCONY

**CLIENT:**

PIKNIK THEATER  
PO BOX 770181  
STEAM BOAT, COLORADO  
contact: STUART HANDLOFF  
(970) 355 - 9403

**PROJECT:**

DTHICKB  
JVI/JRK  
PROJECT: FC10415.000  
05/30/2023

**SCALE:**

PER PLAN

**Sheet Number:**

D2

6

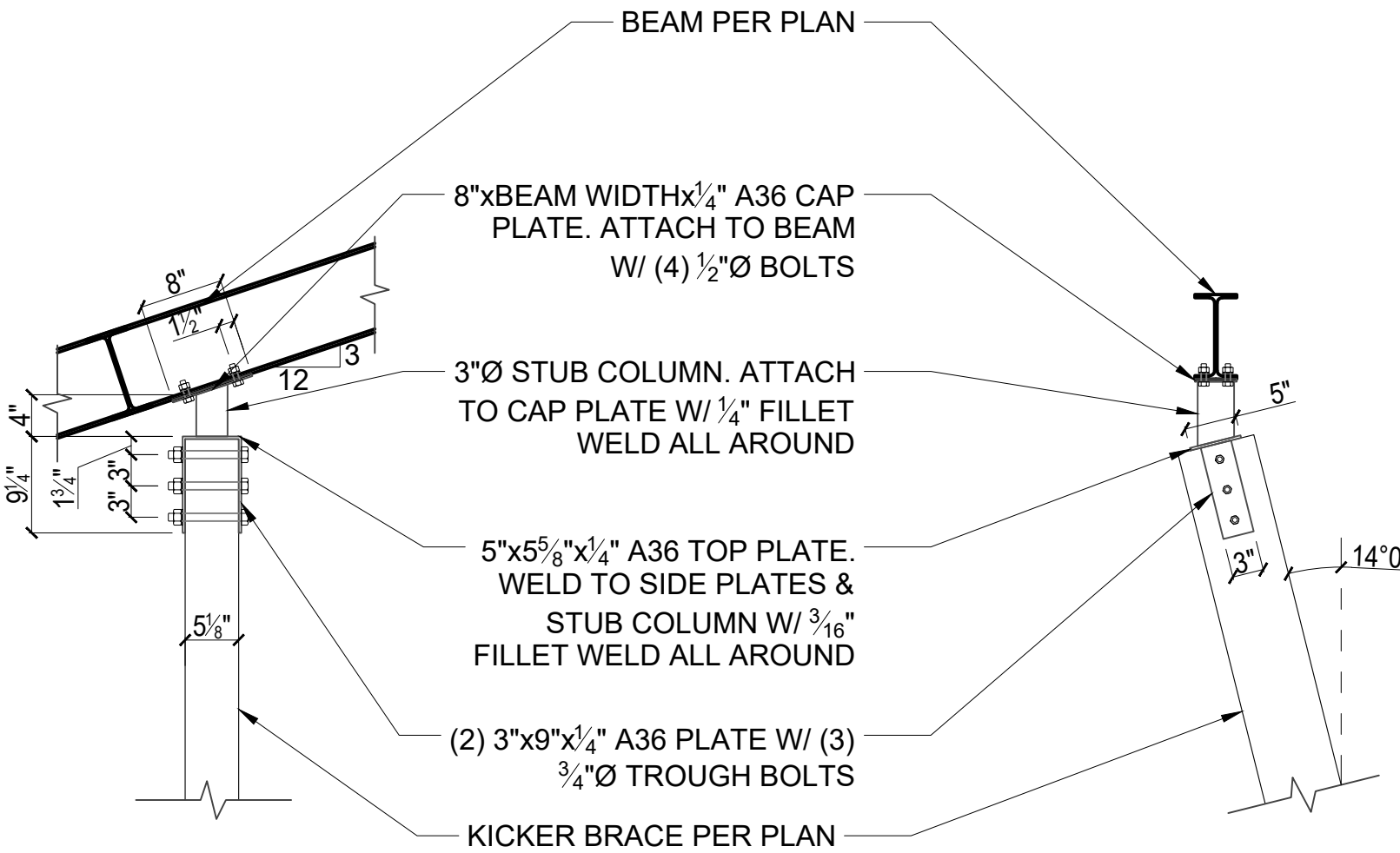
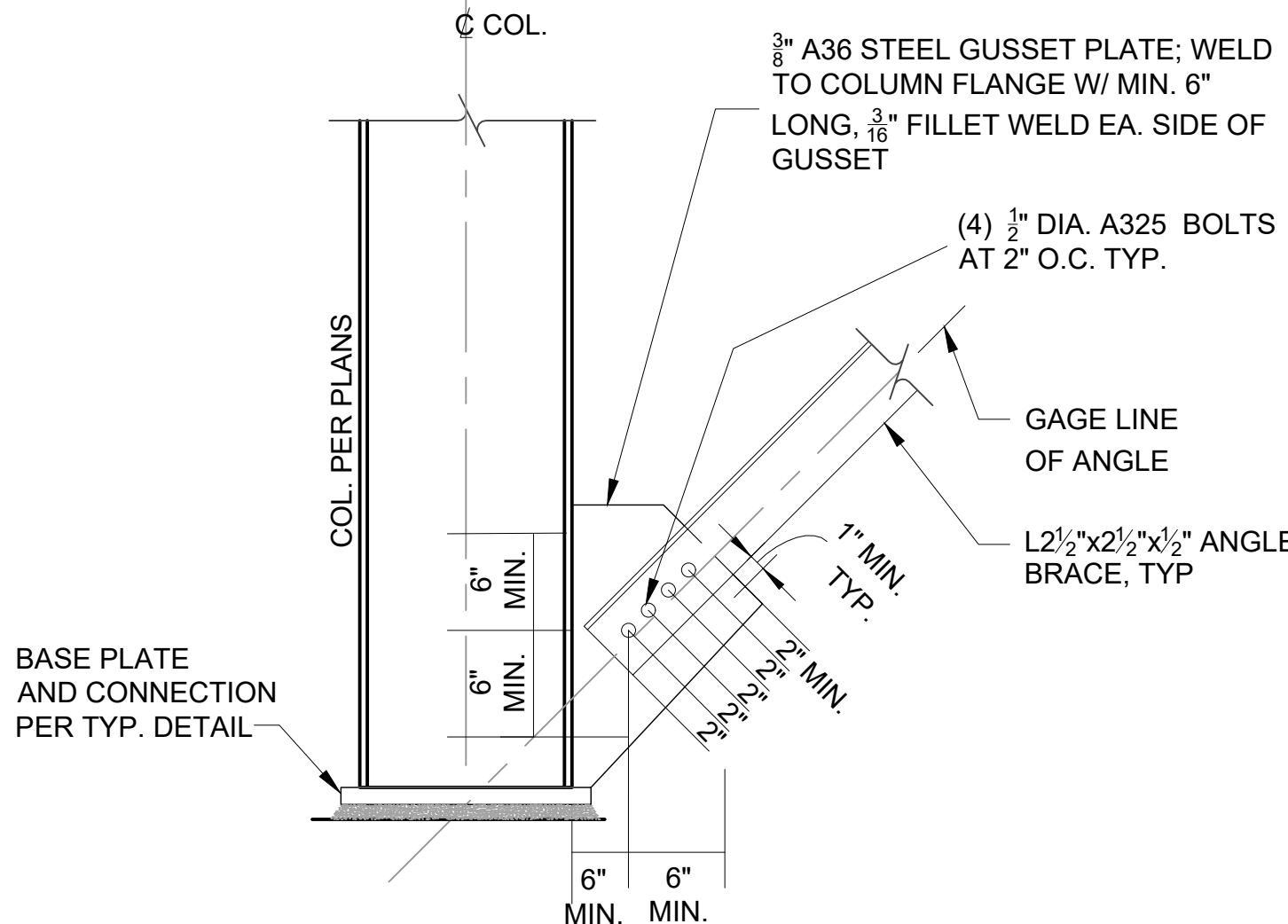
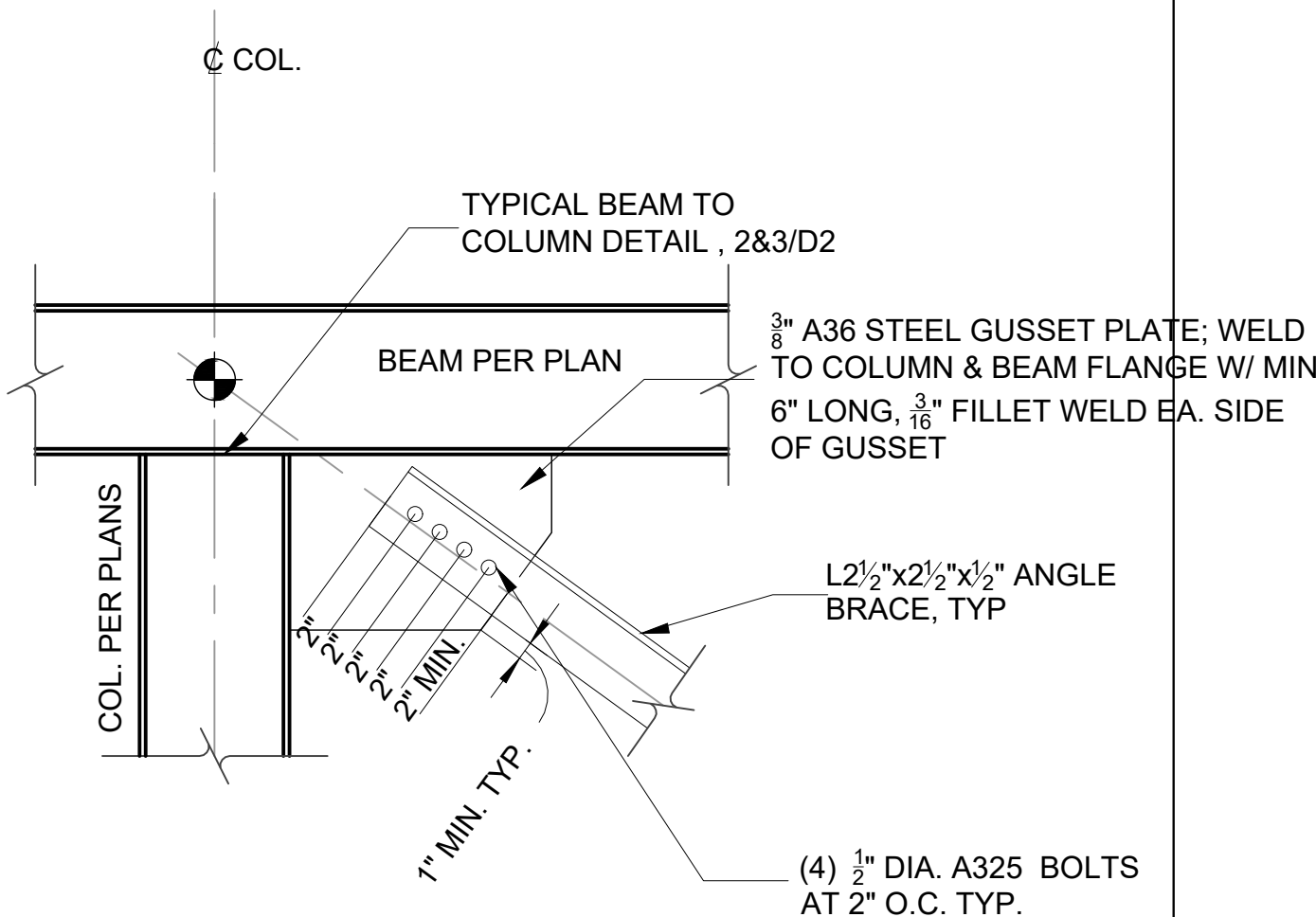
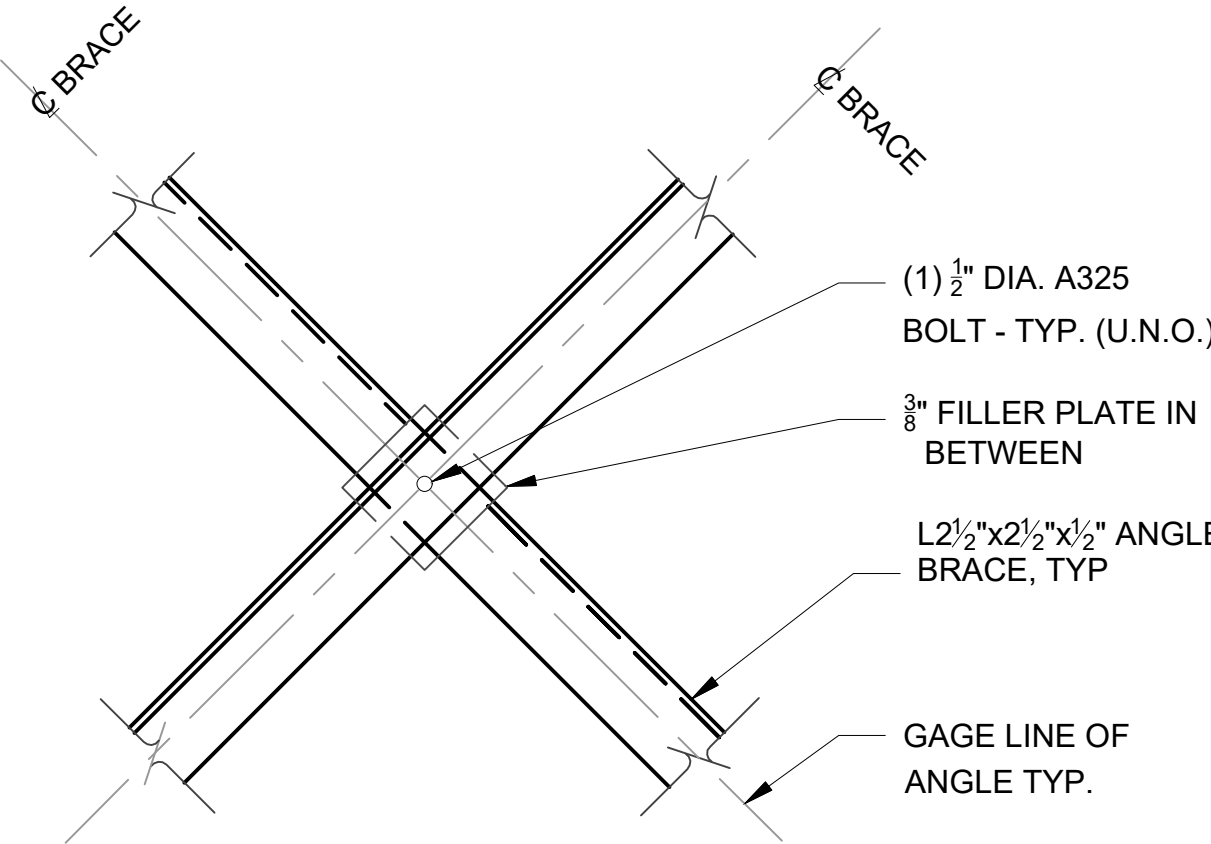

							
KICKER BRACE TOP CONNECTION	11	X BRACING AT COLUMN BASE	12	X BRACING AT COLUMN TOP	13	CROSS BRACE INTERSECTION	14

PROJECT LOCATION:

PIKNIK AMPHITHEATRE  
AMETHYST DRIVE  
STEAMBOAT SPRINGS, COLORADO

DETAILS

NO.	DATE	REVISION/ISSUE
1	07/07/2023	RAISE T.O.F. FOR FLUSH STAGE ENTRY AT NORTH
2	07/16/2024	REMOVE CURVED FOUNDATION WALL, ADD FOUNDATION LEGEND
3	08/05/2024	EXTEND ROOF COVER OVER BACK BALCONY

CLIENT:

PIKNIK THEATER  
PO BOX 770181  
STEAM BOAT, COLORADO  
contact: STUART HANDLOFF  
(970) 355 - 9403

DESIGNED: DTH/CKB	SHEET NUMBER: <b>D2.2</b>
DRAWN: JV/JRK	
PROJECT: FC10415.000	
DATE: 05/30/2023	
SCALE: PER PLAN	OF 6

THESE DRAWINGS AND ACCOMPANYING SPECIFICATIONS ARE THE SOLE PROPERTY OF CTL THOMPSON INCORPORATED. NO PART OF THESE DRAWINGS OR SPECIFICATIONS MAY BE REPRODUCED, COPIED, OR TRANSMITTED IN ANY FORM OR BY ANY MEANS, ELECTRONIC OR MECHANICAL, INCLUDING PHOTOCOPYING, RECORDING, OR BY ANY INFORMATION STORAGE AND RETRIEVAL SYSTEM, WITHOUT THE WRITTEN PERMISSION OF CTL THOMPSON INCORPORATED. THESE DRAWINGS ARE TO BE USED FOR THE PROJECT AND SITE SPECIFICALLY IDENTIFIED HEREIN. ANY OTHER USE OF THESE DRAWINGS IS PROHIBITED. CTL THOMPSON INCORPORATED SHALL BE RESPONSIBLE FOR THE ACCURACY OF THESE DRAWINGS. ALL RIGHTS RESERVED.



**CTL THOMPSON**  
INCORPORATED

CTL THOMPSON INCORPORATED  
400 North Link Lane  
Fort Collins, CO 80524  
P: 970-206-9455  
F: 970-206-9441  
www.ctl.com