



Deck Remodel & Window Replacement *for the Rothe Residence*

30305 Highway 131
Steamboat Springs
Colorado 80487

[illegible]

PROJECT NO:
MODEL FILE:
DRAWN BY:
CHK'D BY:
COPYRIGHT

SHEET TITLE

South and West Exterior
Elevations

A2.0

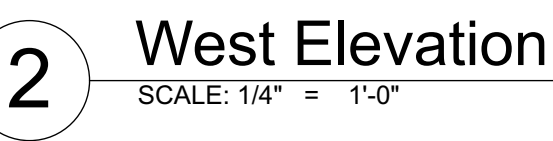
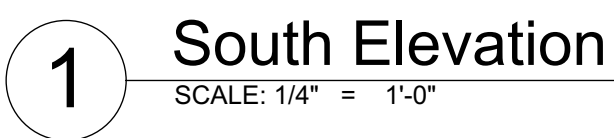

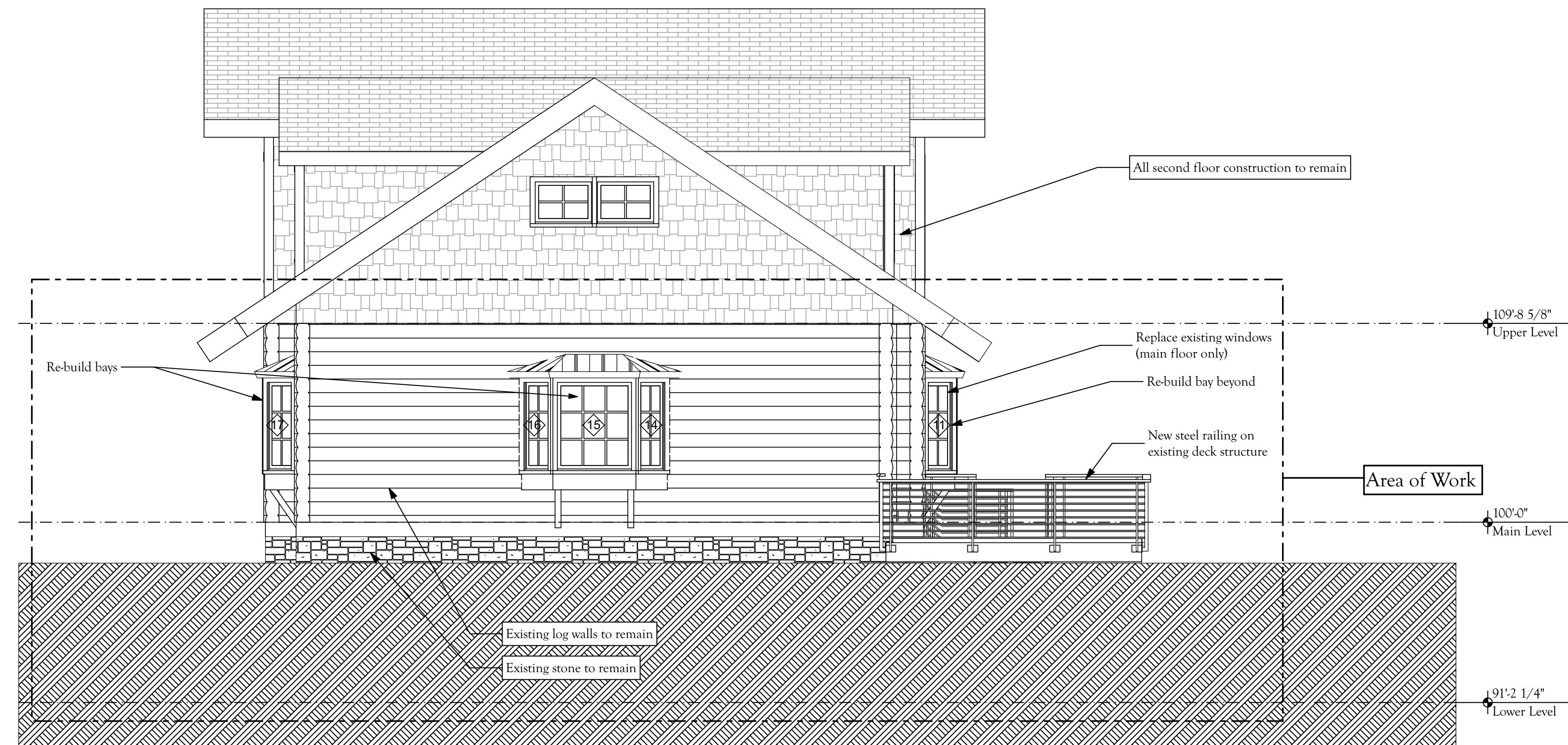

This architectural elevation drawing illustrates a two-story building with a gabled roof and a stone foundation. The drawing is annotated with various construction details and levels. Key features include:

- Roof and Second Floor:** The roof is gabled with three dormer windows. A callout indicates "All second floor construction to remain".
- First Floor:** The main floor features a mix of siding and stone. Callouts include "Replace existing windows (main floor only)", "New wood siding", "New steel railing", "Re-construct existing roof and decking", "New wood siding", and "New door".
- Foundation and Ground:** The foundation is made of stone, with a callout stating "Existing stone to remain". The ground level is indicated by a dashed line.
- Levels and Elevation:** The drawing shows three levels: "Upper Level" at 109'-8 5/8", "Main Level" at 100'-0", and "Lower Level" at 91'-2 1/4".
- Area of Work:** A dashed line outlines the "Area of Work" on the left side of the building.
- Other Callouts:** Additional annotations include "Re-build bays", "New steel railing on existing deck structure", "Existing log walls to remain", and "Existing stone to remain".