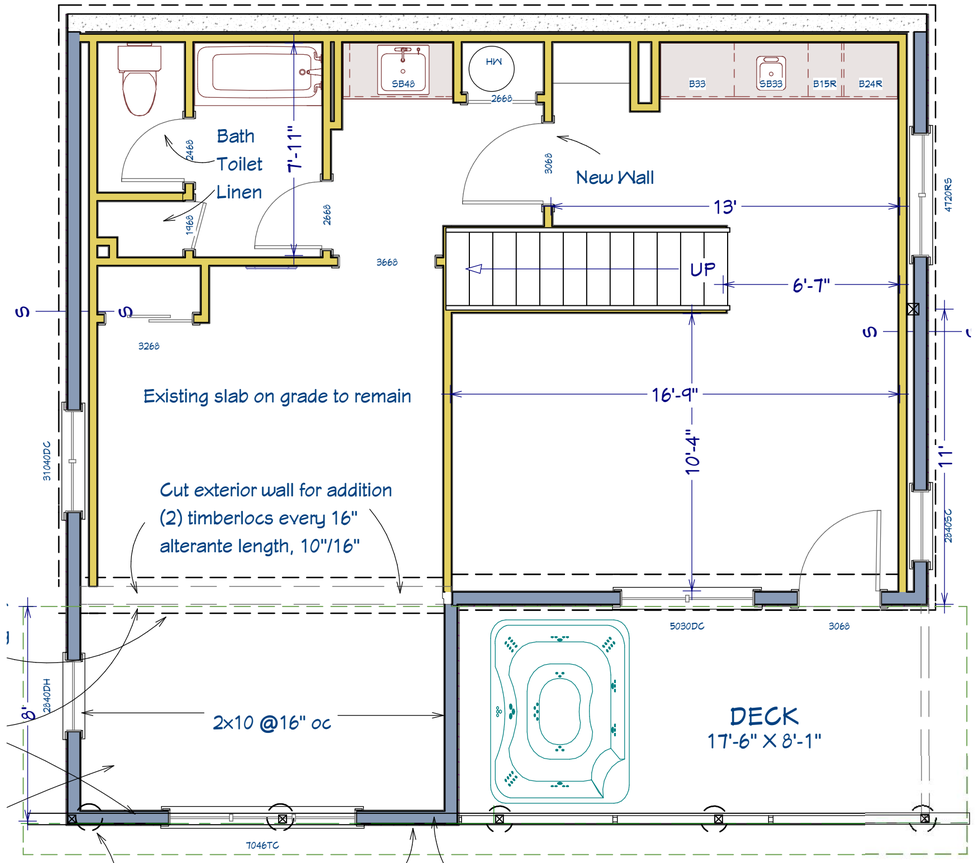

Existing piers, floor system beam, roof beam
and roof system to remain

2x6 exterior walls @16" oc
1/2" sheeting
2x6 D-log siding

MAIN FLOOR RENO
813 SQ FT

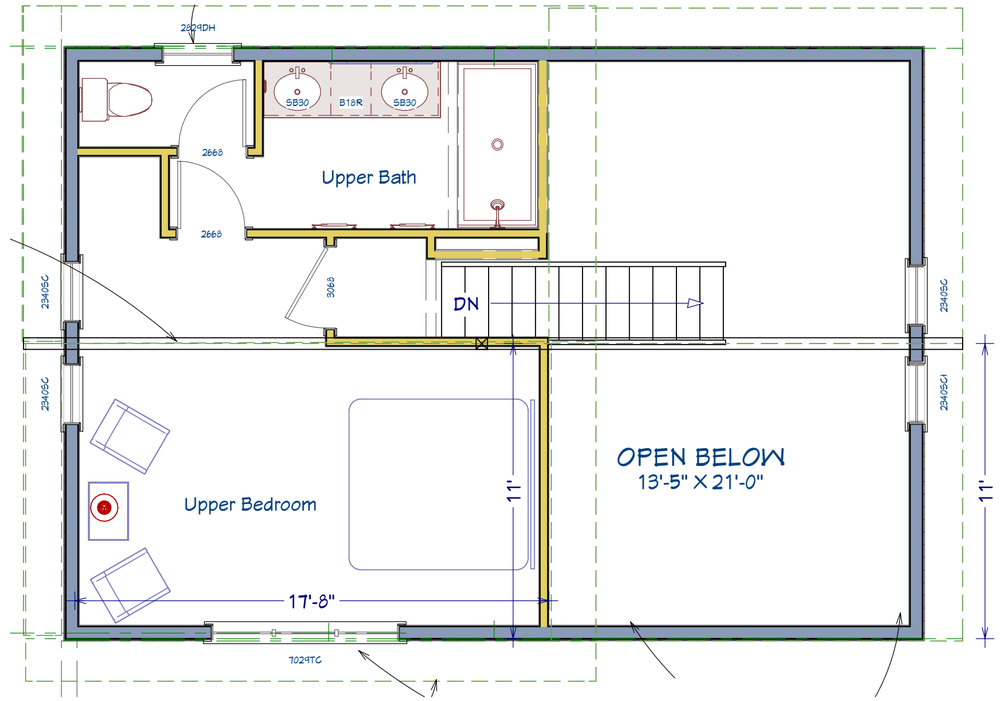

Second Floor Reno

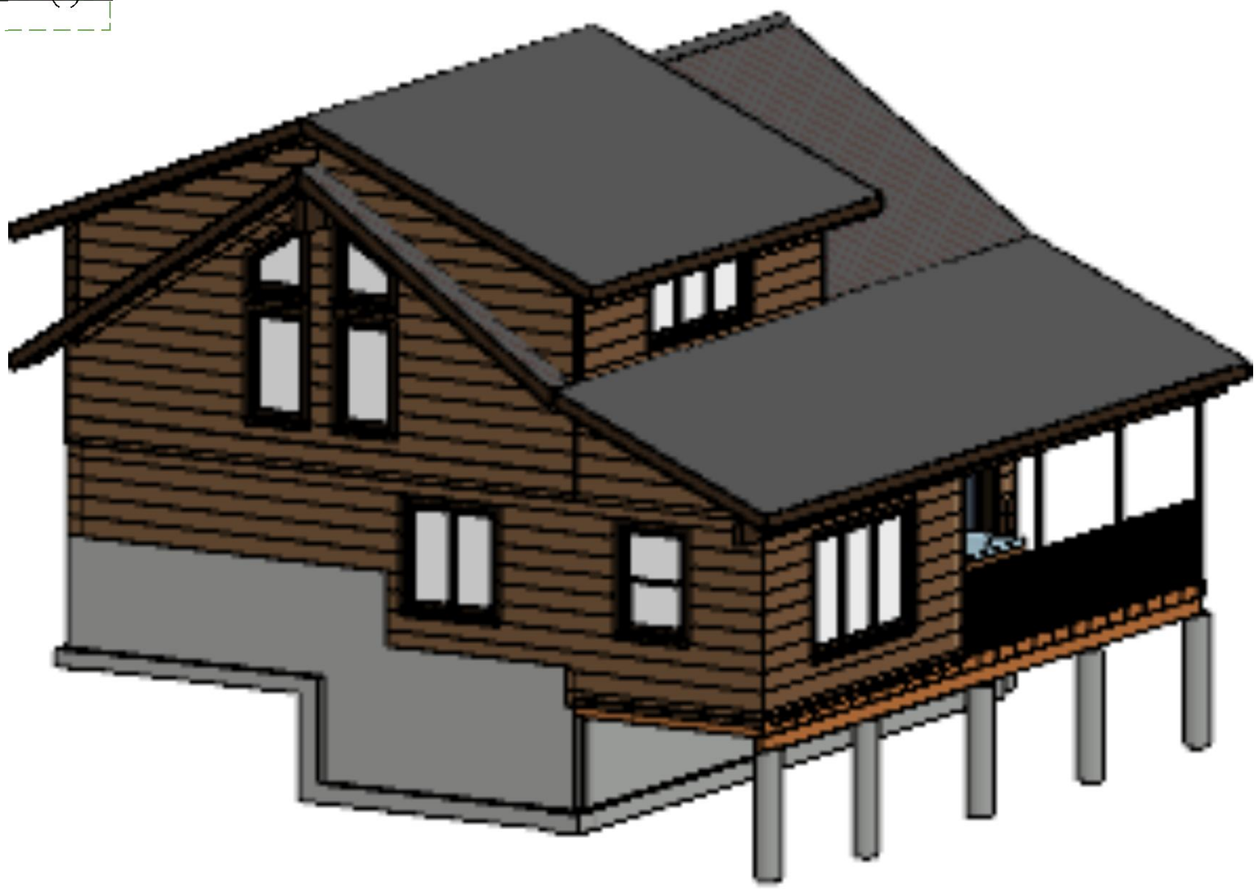

President Brett Shaw
PO Box 719
Clark CO 80428
C 970-846-6837
O 970-870-3482
F 970-870-1964
timberlineinc@gmail.com

Timberline Contracting, Inc.
Steamboat Springs, CO. 970-846-6837

Colorado Registered Professional Engineer
Michael Ehrlich
30669
4-16-2018

Structure Only

Client	Vista Verde Ranch
Address	58000 Cowboy Way Clark, CO 80428
Date	3/20/18
Drawn	TCI
Job	Hinman
Title	Reno
Sheet Number	