

MARK AND AUTUM SLOOP
29255 ELK VIEW DRIVE
LOT 15, ELK RIVER ESTATES, F2
STEAMBOAT SPRINGS, CO

ELEVATIONS

OB NO. 1710
DRAWN BY LRR
CHECKED BY ELB
ISSUE DATE 6/28/2017

REVISIONS:
DATE 8.2.17

DRAWING NUMBER

REV. A10

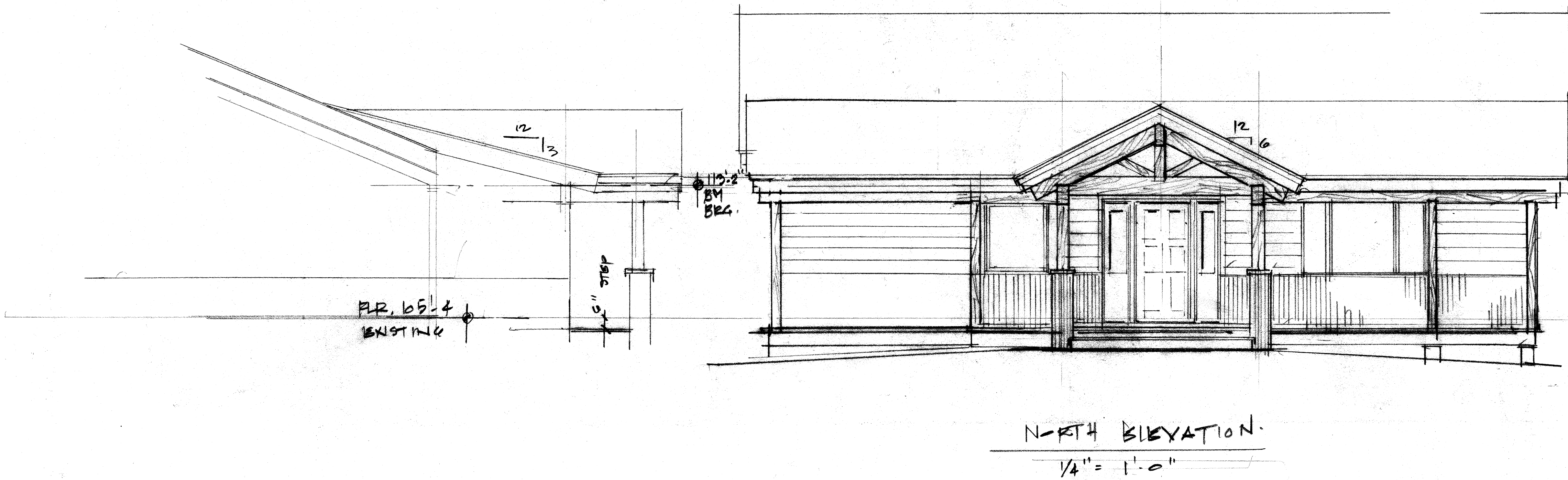
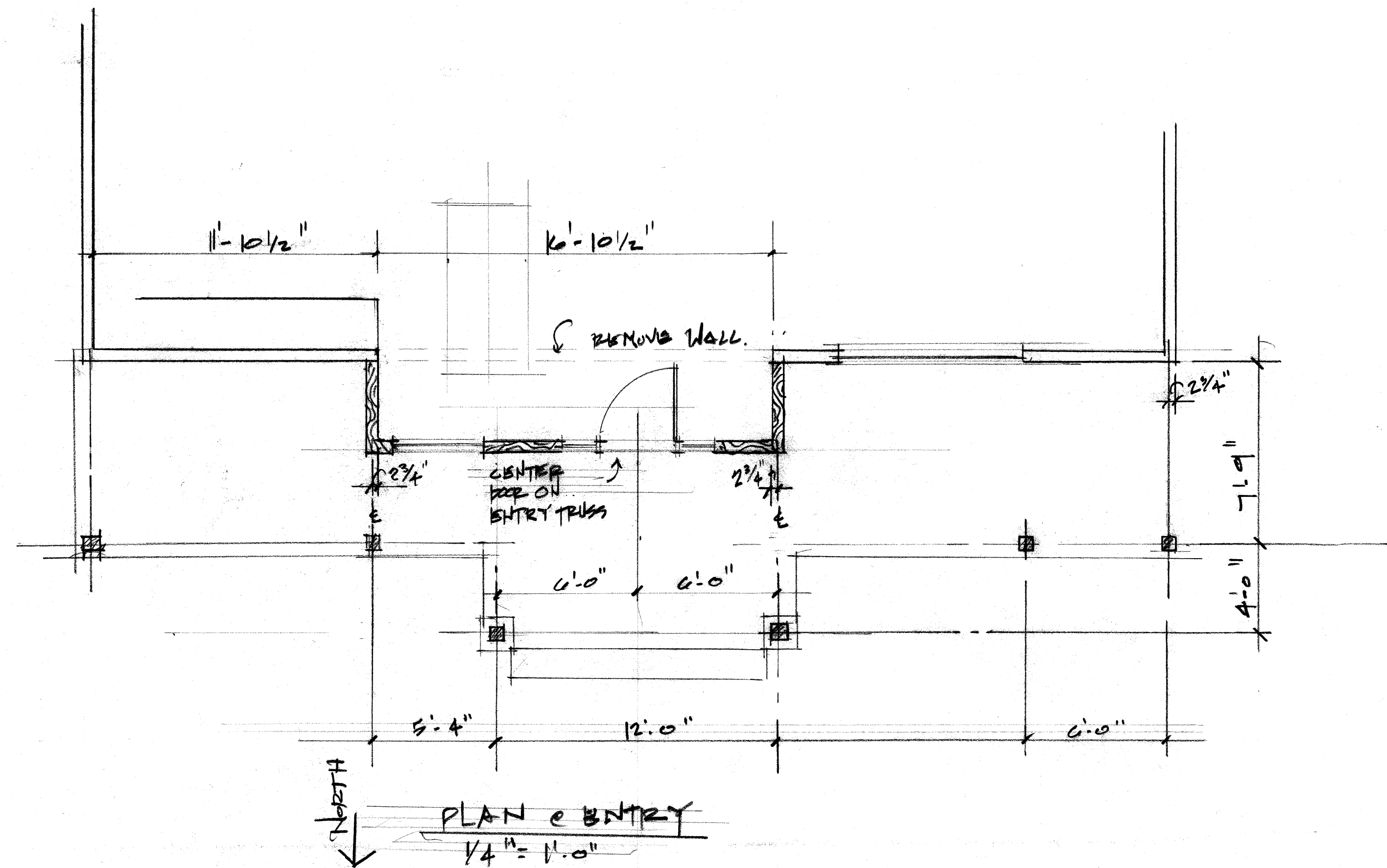

R C R B D
RECORD SET

In reference to the following condition of approval; before a CO can be issued, the lot (shed) needs to be brought into conformance. Please submit details of foundation and location on Site plan along with building permit application for shed.

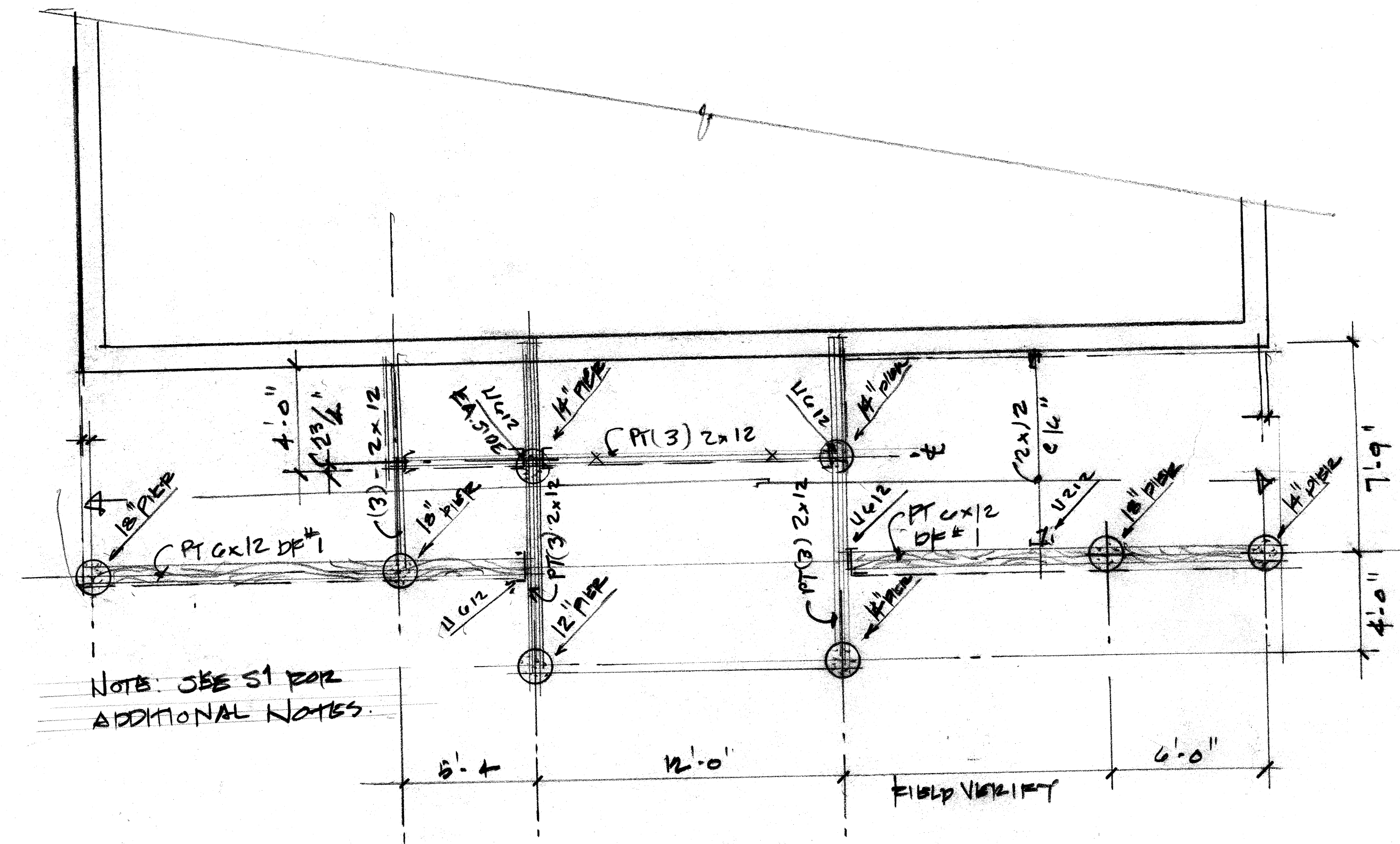

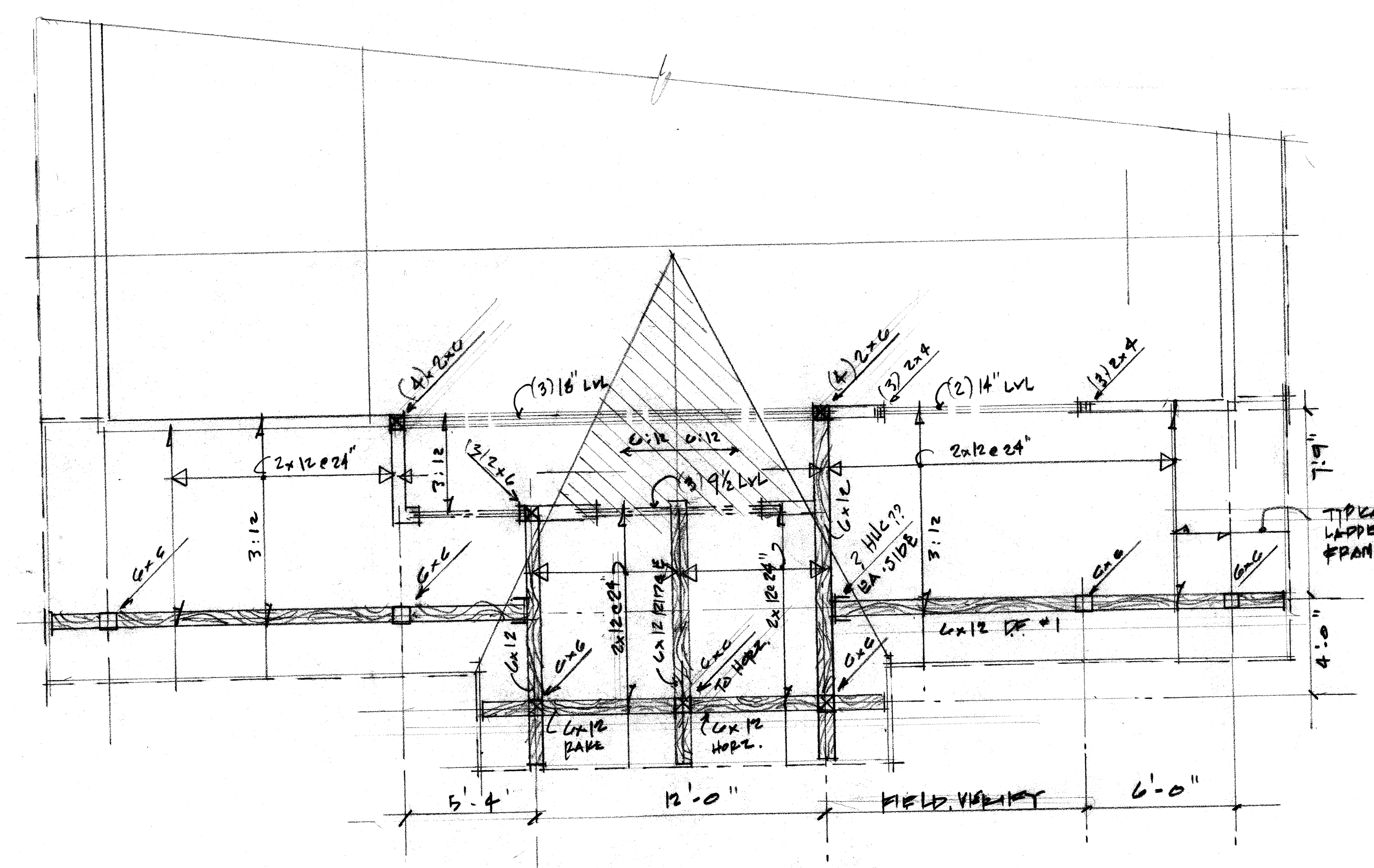

FOUNDATION PLAN - REVISED
1/4" = 1'-0"

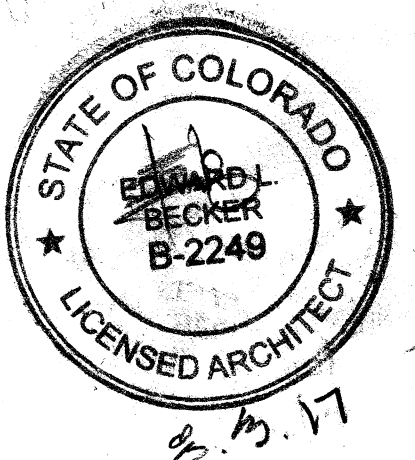

ALT ROOF FRAME & ENTRY
1/4" = 1'-0"

RCRBD
RECORD SET



 MOUNTAIN ARCHITECTURE DESIGN GROUP P.C. EDWARD L. BECKER, P.E. ARCHITECT P.O. BOX 17000 STEAMBOAT SPRINGS, COLORADO 80477 (970) 875-5754 (970) 875-5755 - FAX ed@mountainarch.com	
Master Bedroom addition for MARK AND AUTUM SLOOP 29255 Elk View Drive LOT 15, Elk river Estates, F2 Steamboat Springs, Colorado	
TITLE FOUNDATION	
JOB NO.	1710
DRAWN	elb
CHECKED	
DATE	06.27.17
REVISIONS:	
NO.	DATE 8.9.17
DRAWING NUMBER Rev. S1 OF DRAWINGS	