

SCALE 1" = 50'
40 20 0 50

ZONED : AF
SETBACKS : 100' FROM CENTERLINE OF PUBLIC ROADS, 50' FROM PROPERTY LINES
PARCEL ID # : 129600007
STREET ADDRESS : 28405 YELLOW JACKET DRIVE, OAK CREEK
LEGAL DESCRIPTION : PT W1/2, SW1/4 SW1/4, SEC 7, T4N, R84W ROUTT CO., COLORADO
ROUTT COUNTY, COLORADO
AKA PT OF PARCEL 7, RESUBDIVISION OF HIBBERT SUBDIVISION

SITE PLAN

SCALE 1" = 50'

NOTE:
NO WATER BODIES, RIVERS, STREAMS, LAKES, RESERVOIRS, OR PONDS ARE
LOCATED WITHIN 50' OF THE PROPOSED STRUCTURE OR DRIVEWAY.

ALL DISTURBED AREAS TO BE REVEGETATED

PT OF PARCEL 7 RESUBDIVISION OF HIBBERT SUBDIVISION 15.09 AC+/-

EXISTING HOUSE DEMOLISHED, EXISTING
FOUNDATION TO BE SALVAGED & REUSED
NO EXTERIOR GRADING REQUIRED
EXISTING SEPTIC SYSTEM TO BE USED
EXISTING WELL TO BE USED
EXISTING ELECTRIC SERVICE TO BE USED

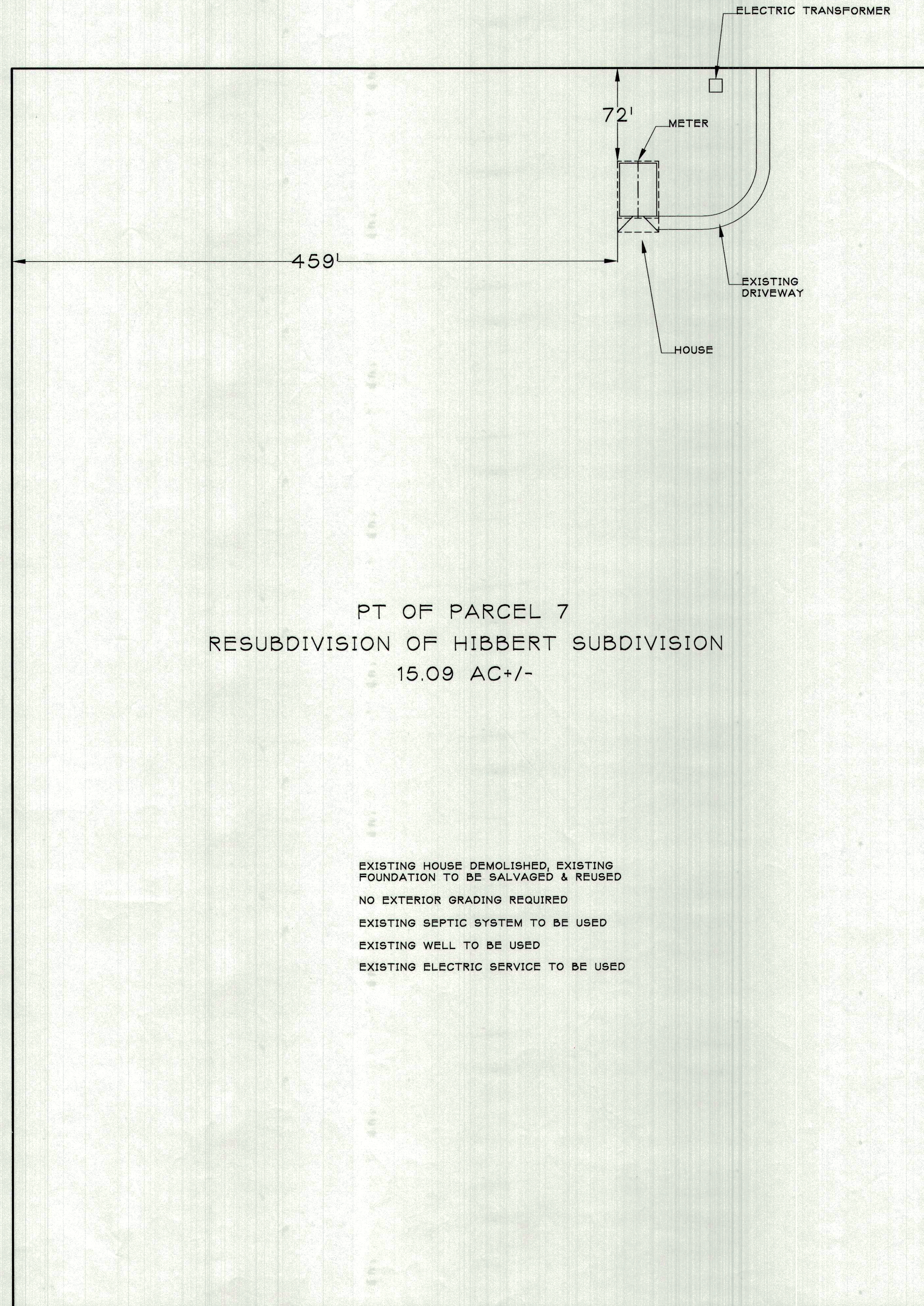

SITE PLAN FOR

HAROLD GARDNER & MARILYN FISKE
PT OF PARCEL 7, RESUB OF HIBBERTS SUBDIVISION
ROUTT COUNTY, COLORADO
FOULIN CONSTRUCTION INC., 970.879.2189

Job # 06.019
File 06019C10
Date 27JUL06
Drawn SKI
Checked JMH
Rev'd 28JUL06

Sheet Number

C1

SHEET 1 OF 5

Jake's
DRAFTING SERVICE, INC.
P.O. BOX 77421
426 OAK STREET
STEAMBOAT SPRINGS, COLORADO
970.879.7929
FAX 970.879.8709
JAKES@SPRINGSPRINGS.COM

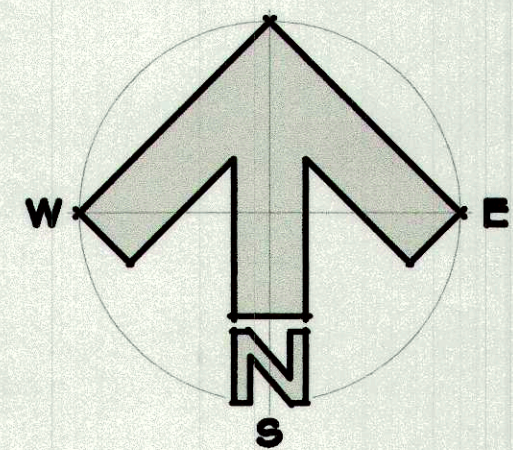

FINISH SCHEDULE

| No. | ROOM | FLOORS | BASE | WALLS / CEILINGS | TEXTURE | REMARKS |
|-----|-----------------|--------|-------------|-------------------|--------------------|-----------|
| 101 | ENTRY | | CONCRETE | 1/2" GYPSUM BOARD | HEAVY ORANGE PEEL | |
| 102 | STAIRWAY | | CARPET | 5/8" TYPE 1X1 | MEDIUM ORANGE PEEL | |
| 103 | BATH | | HARDWOOD | TILE BACKER | HEAVY ORANGE PEEL | |
| 104 | KITCHEN | | VINYL SHEET | CERAMIC TILE | ACOUTIC | |
| 105 | DINING | | TILE | PANELING | SCRATCH COAT | |
| 106 | 3-SEASON LIVING | | OTHER | WAINSCOT 36" | KNOCKDOWN | |
| 201 | LOFT | | OTHER | PAINT, FLAT LATEX | | W/ PAVERS |

HANDRAIL PER DETAILS PROVIDED BY BUILDING DEPARTMENT ATTACHED TO TOP RAIL
8" POSTS @ 8' MAX O.C.

8" LOG
2" @ 6" MAX O.C.
4" MAX OPENING
4" LOG

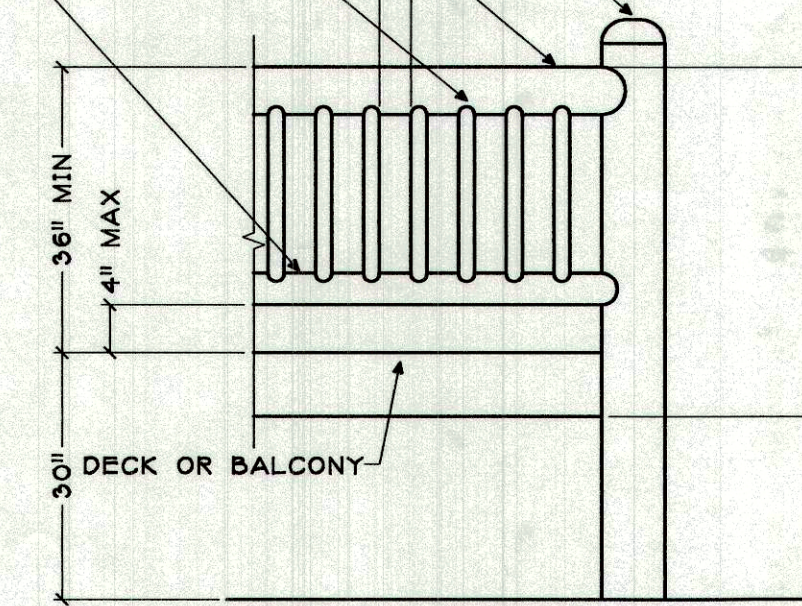

HANDRAIL IS REQUIRED @ STAIRWAY REFER TO DETAILS PROVIDED BY LOCAL BUILDING DEPARTMENT
SEE STAIRWAY / HANDRAIL DETAIL FOR RISER DETAILS NOT SHOWN

7" MAXIMUM RISERS RECOMMENDED
11" MINIMUM RUN RECOMMENDED

SECURELY ATTACH STRINGER & POSTS TO CONCRETE LANDING OR PIERS

LOG GUARDRAIL DETAIL - STAIRWAY / HANDRAIL DETAIL

1/2" = 1'-0"

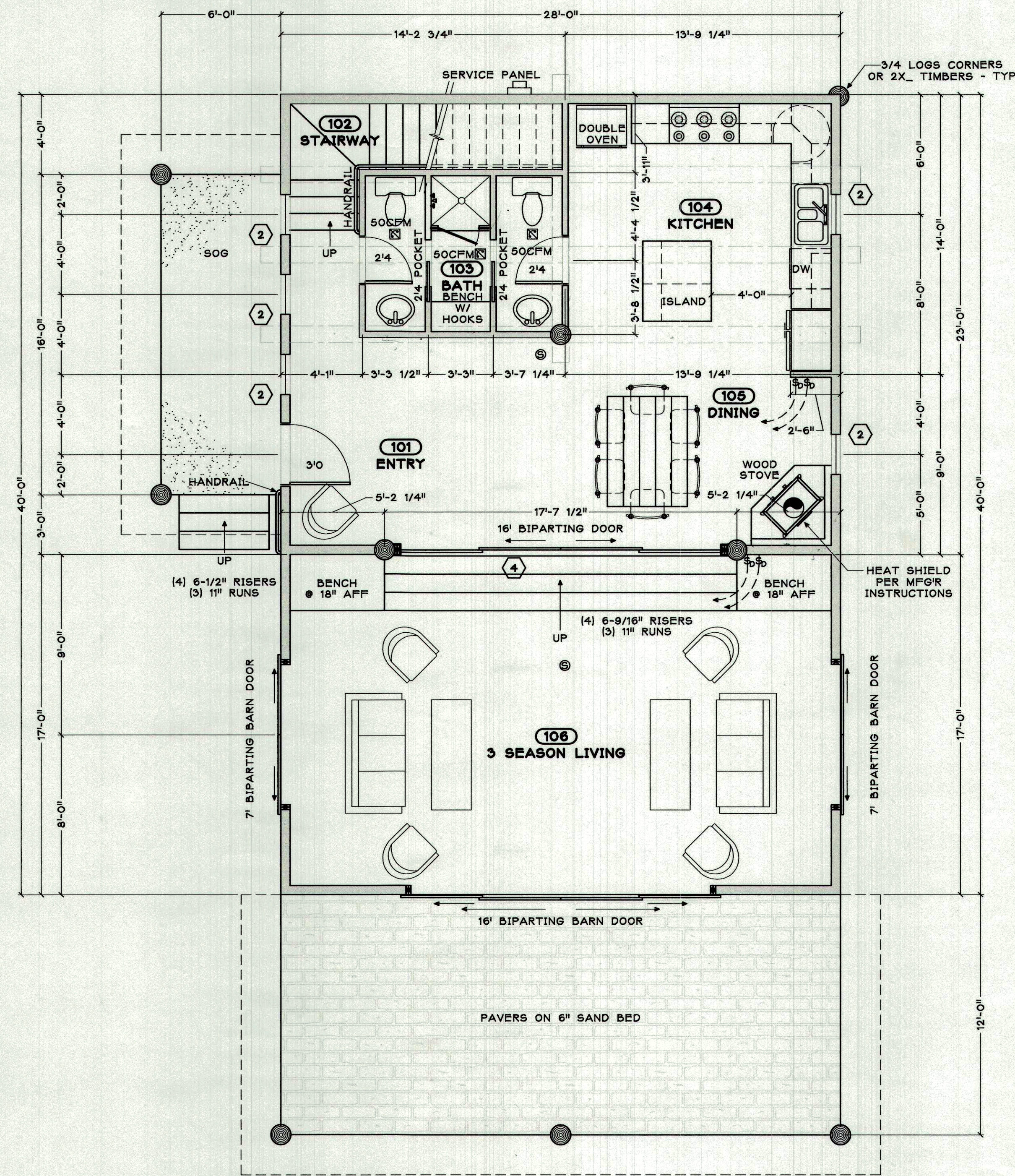

PAVILION FLOOR PLAN

3/16" = 1'-0"

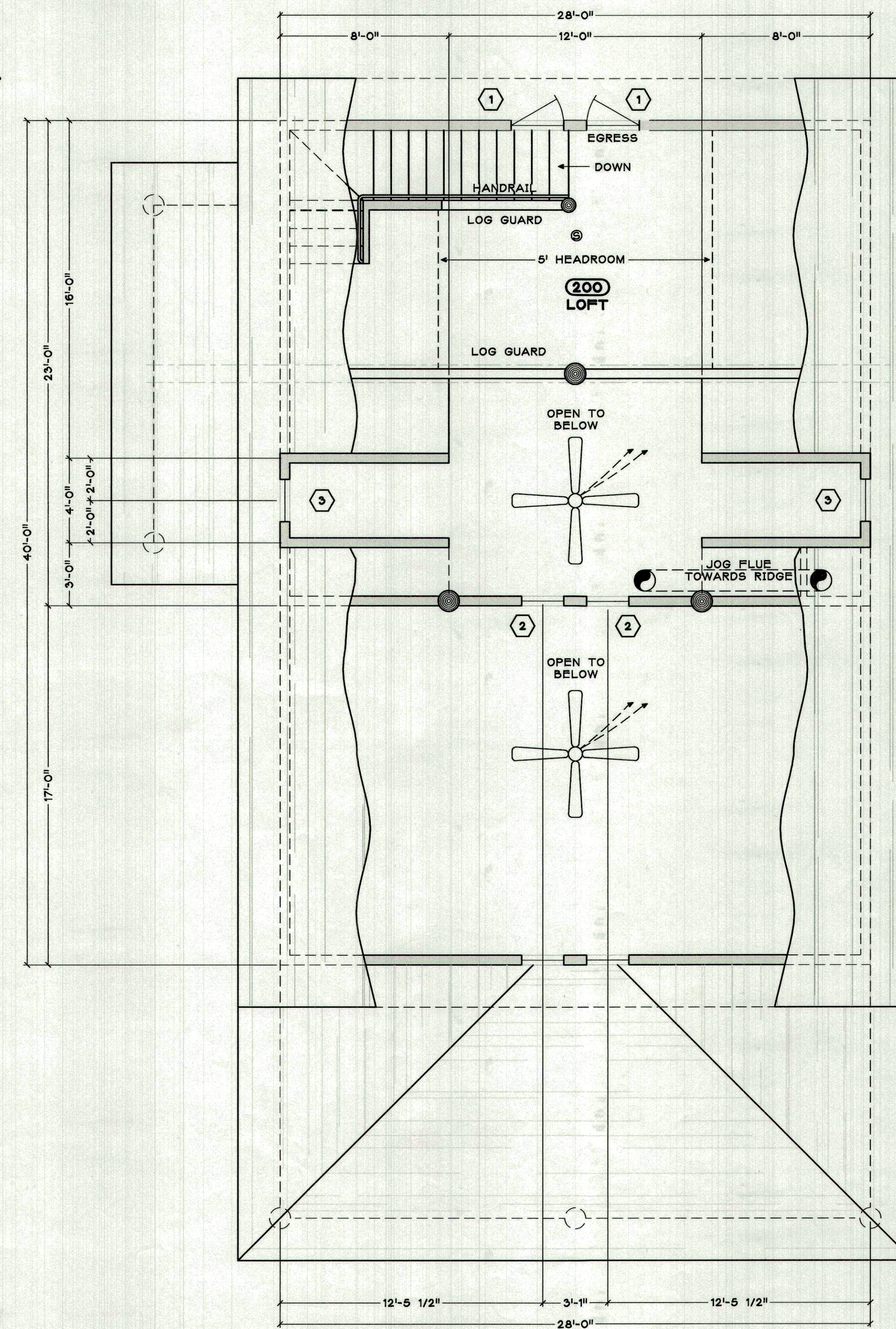

LOFT FLOOR PLAN

3/16" = 1'-0"

WINDOW SCHEDULE

| ITEM | MODEL No. | QTY | ROUGH OPENINGS | HEADER | EGRESS | TEMP'D |
|------|-------------|-----|---------------------------|--------|--------|--------|
| 1 | CC 2848 | 2 | 2' 4-3/4" W X 4' 0-1/2" H | VERIFY | X | X |
| 2 | DCS 2020 | 7 | 2'-1 7/8" W X 4' 1-3/4" H | 6'-10" | | |
| 3 | DCS 2014 | 2 | 2' 1-7/8" W X 3' 0-1/2" H | 6'-10" | X | X |
| 4 | CFSD 160610 | 1 | 15' 8-1/2"W X 6'-11" H | 6'-11" | X | X |

NOTE:
ALL WINDOWS ARE SEMCO INSULATED LoE GLAZING W/ ARGON
CLAD COLOR PER OWNER
ALL OPERABLE UNITS TO BE PROVIDED W/ SCREENS

CONSTRUCTION TYPE : VB
OCCUPANCY : R3
BUILDING AREAS :

MAIN LEVEL FINISHED : 644
UPPER LEVEL FINISHED : 126
3 SEASON LIVING : 476
PORCH : 336
PORCH : 96
TOTAL : 1,678

FLOOR PLANS FOR
HAROLD GARDNER & MARILYN FISKE
PT OF PARCEL 7, RESUB OF HIBBERT SUBDIVISION
ROUTT COUNTY, COLORADO
POULIN CONSTRUCTION INC., 970.879.2189

Job # 06.019
File 06019A10
Date 16AUG06
Drawn CLG
Checked JMH
Rev'd 18AUG06
Rev'd

Sheet Number

A

SHEET 3 OF 6

Jake's
DRAFTING SERVICE, INC.
P.O. BOX 774121
426 OAK STREET
STEAMBOAT SPRINGS, COLORADO
970.879.7929
FAX 970.879.8709
JAKES@SPRINGSIFS.COM

"STRUCTURE ONLY"

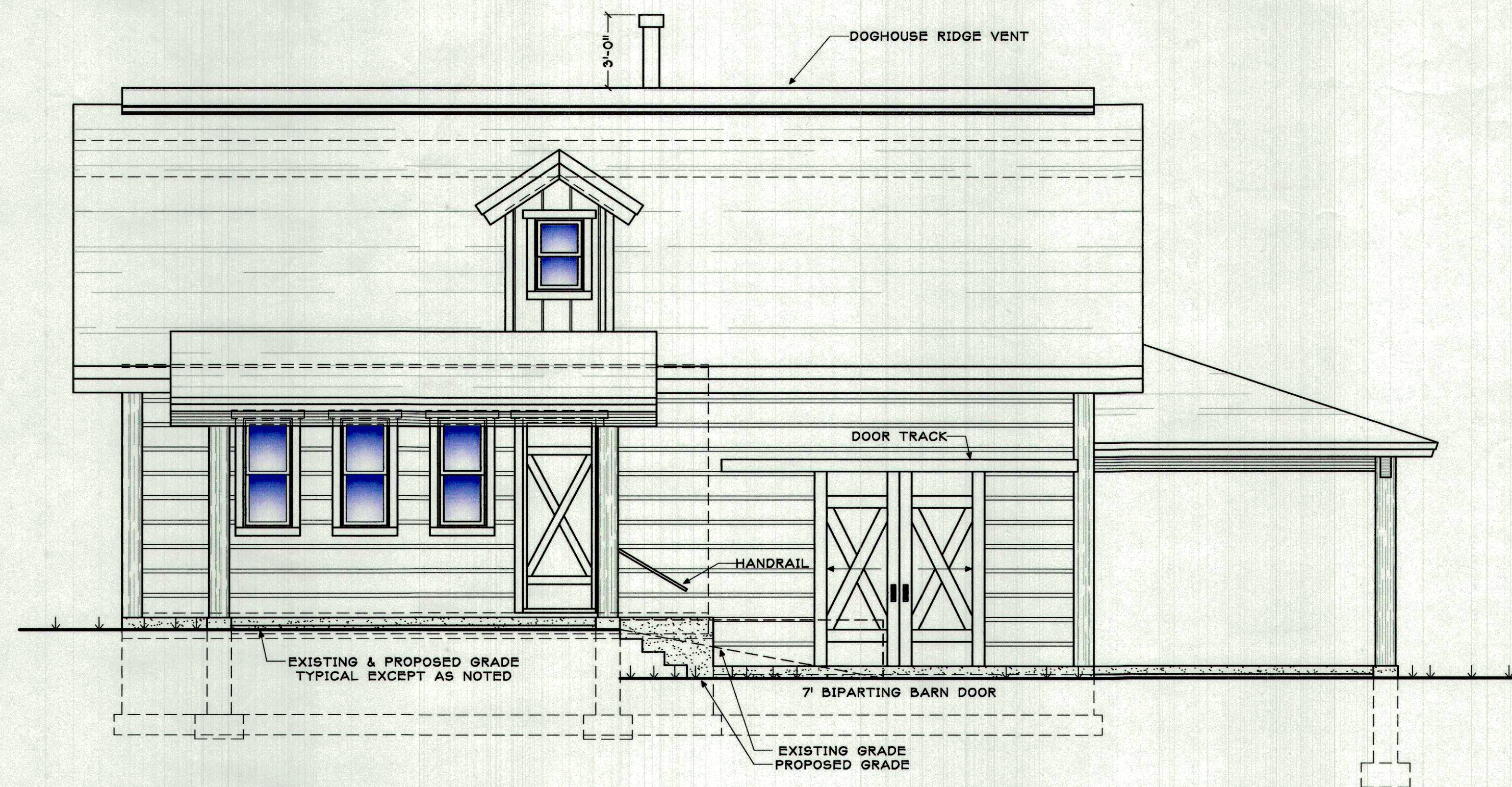

WEST ELEVATION

1/4" = 1'-0"

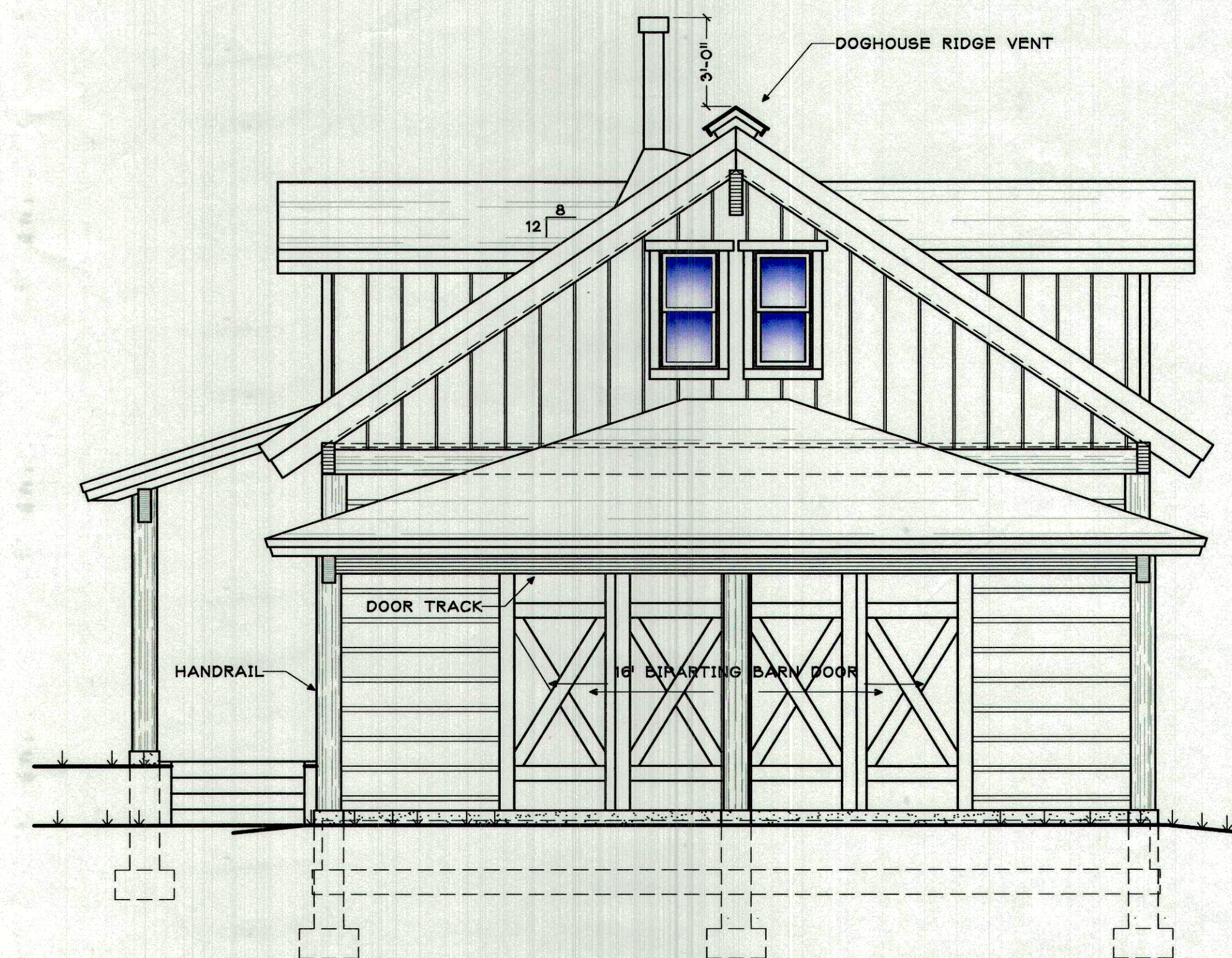

SOUTH ELEVATION

1/4" = 1'-0"

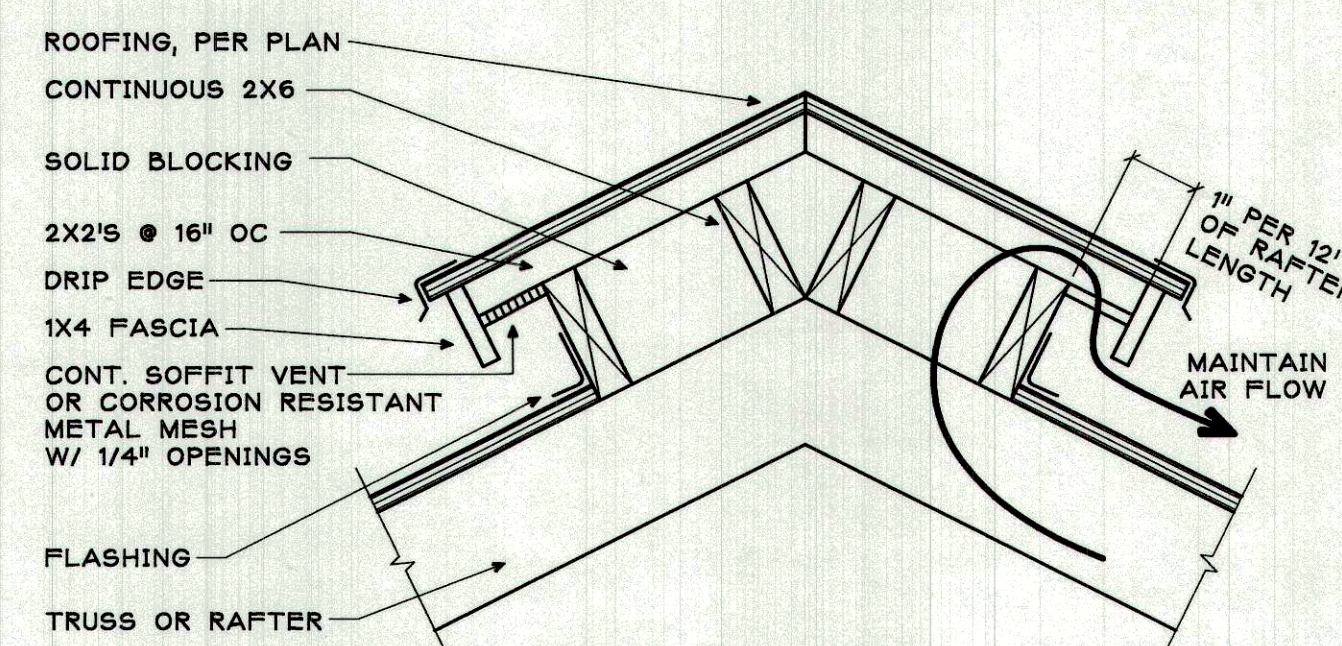

DH DOGHOUSE RIDGE VENT DETAIL

1-1/2" = 1'-0"

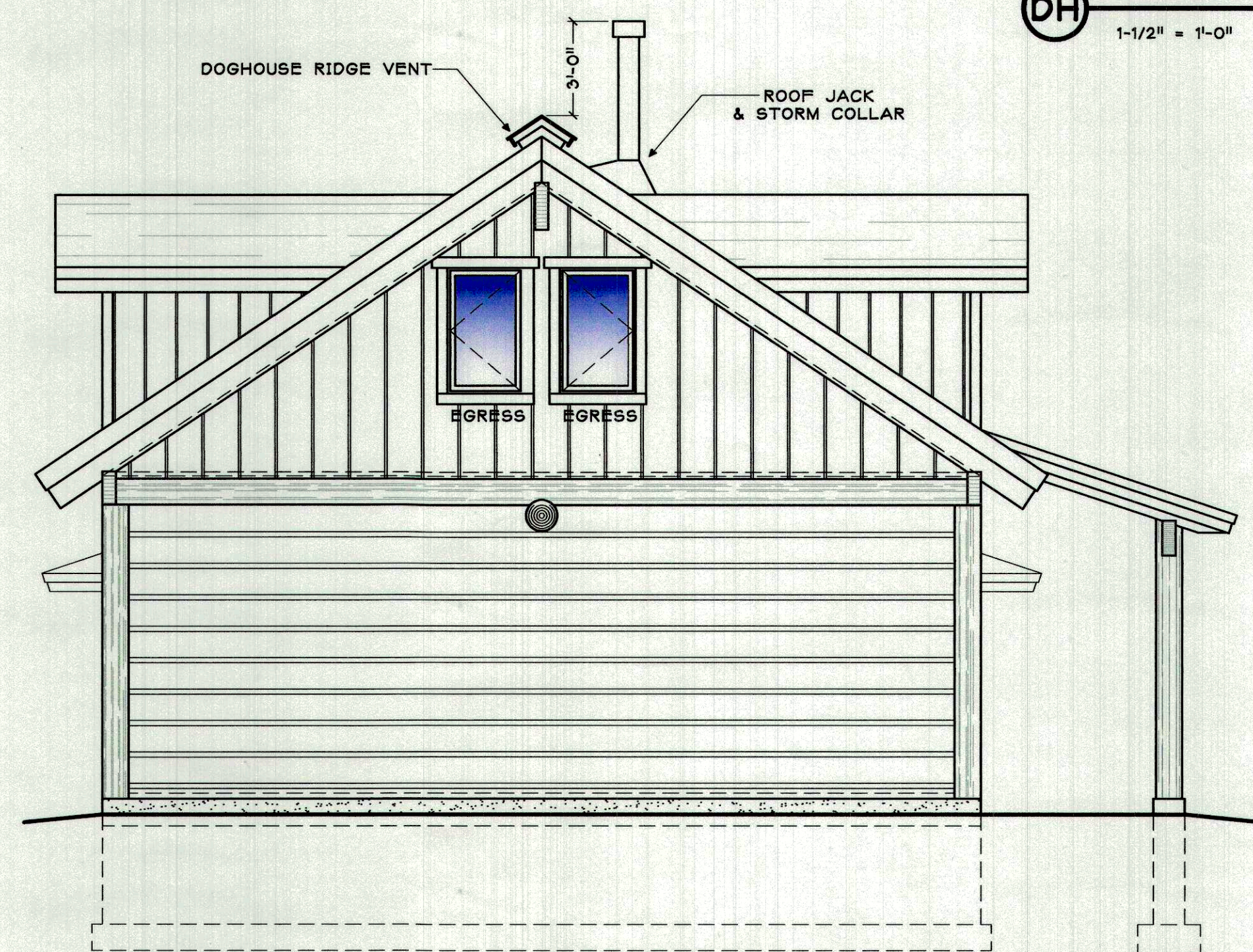

NORTH ELEVATION

1/4" = 1'-0"

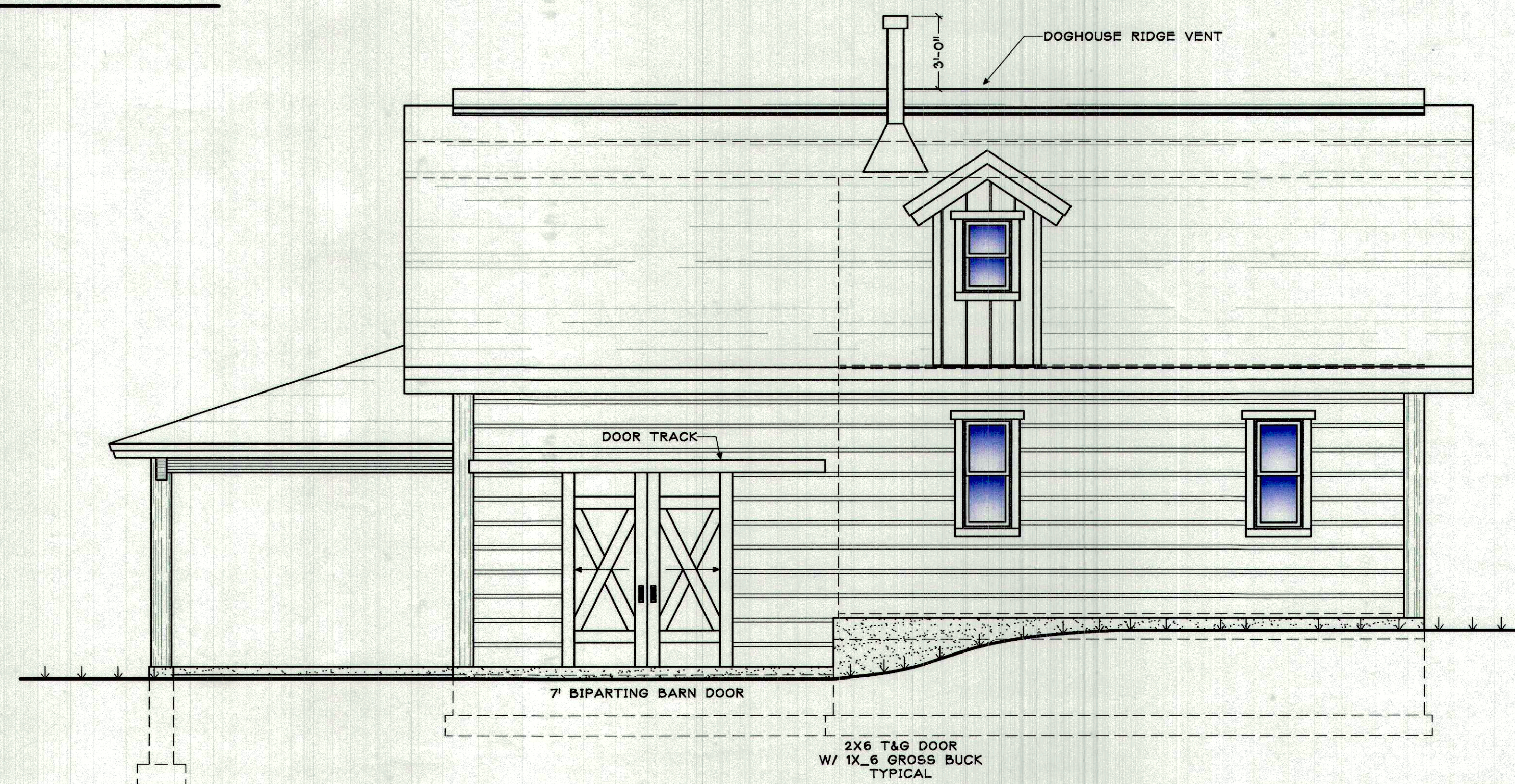

EAST ELEVATION

1/4" = 1'-0"

ELEVATION PLANS FOR
HAROLD GARDNER & MARILYN FISKE
 PT. OF PARCEL T, RESUB OF HIBBERT SUBDIVISION
 ROUTT COUNTY, COLORADO
 POULIN CONSTRUCTION INC., 970.879.2189

Job # 06.019
 File 06019A20
 Date 18AUG06
 Drawn CLS
 Checked JMH
 Rev'd 18AUG06
 Rev'd

Sheet Number

A2

SHEET 4 OF 6

Jake's
 DRAFTING SERVICE, INC.
 P.O. BOX 114121
 426 OAK STREET
 STEAMBOAT SPRINGS, COLORADO
 970.879.1929
 FAX 970.879.8709
 JAKES@SPRINGSIFS.COM

"STRUCTURE ONLY"

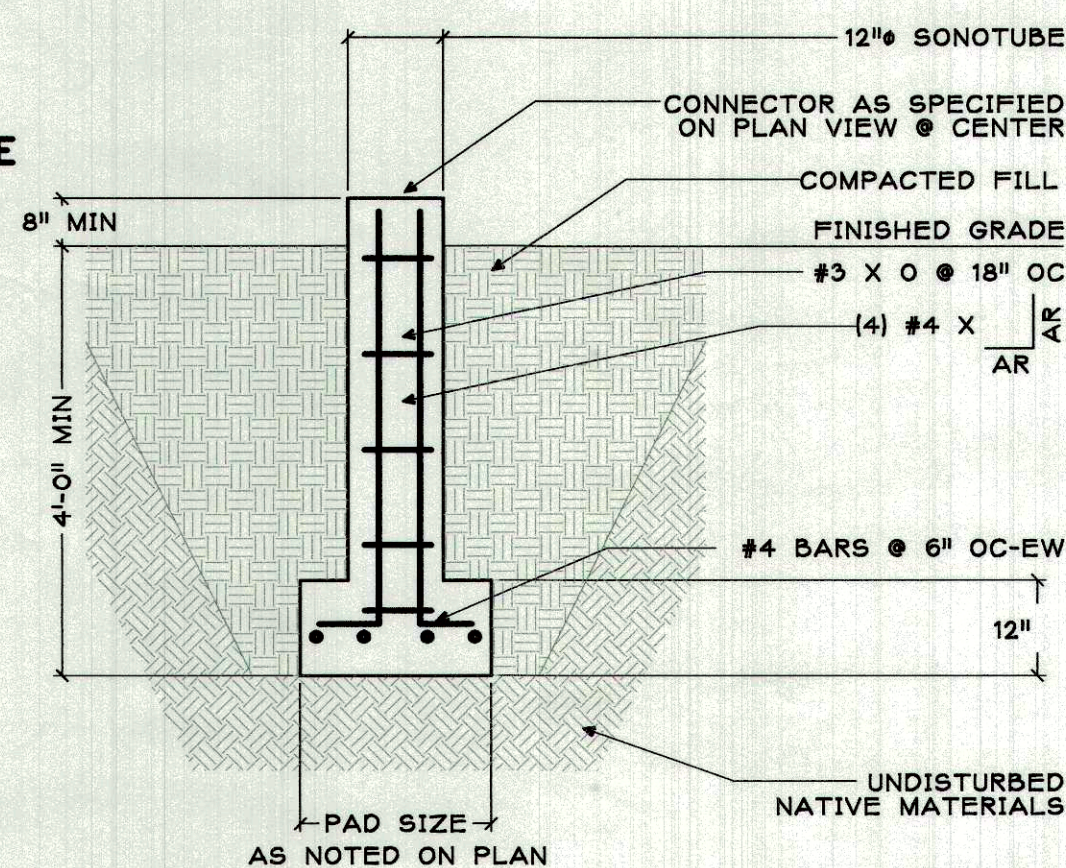
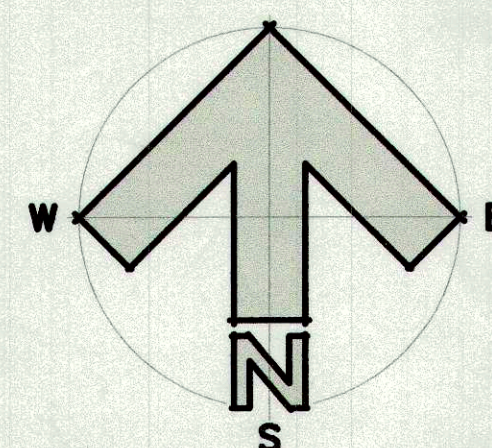

(R) PIER W/ PAD

1/2" = 1'-0"

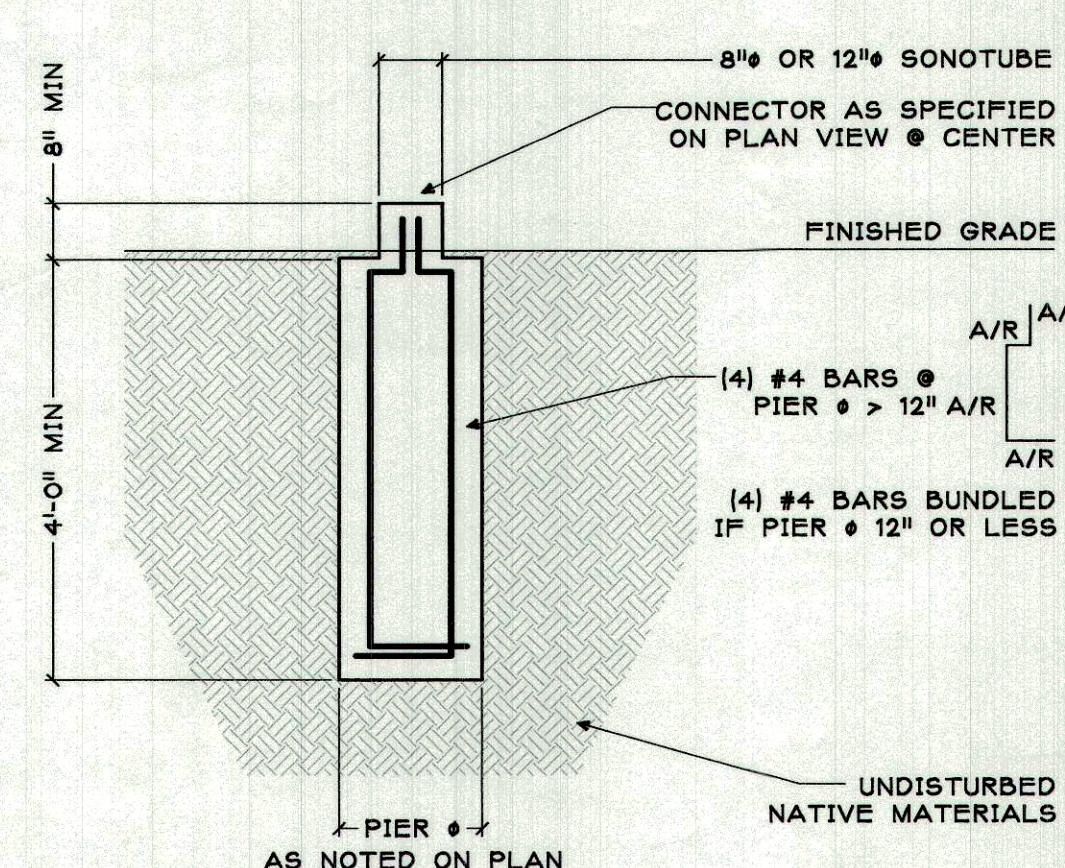

(T) DRILLED PIER

1/2" = 1'-0"

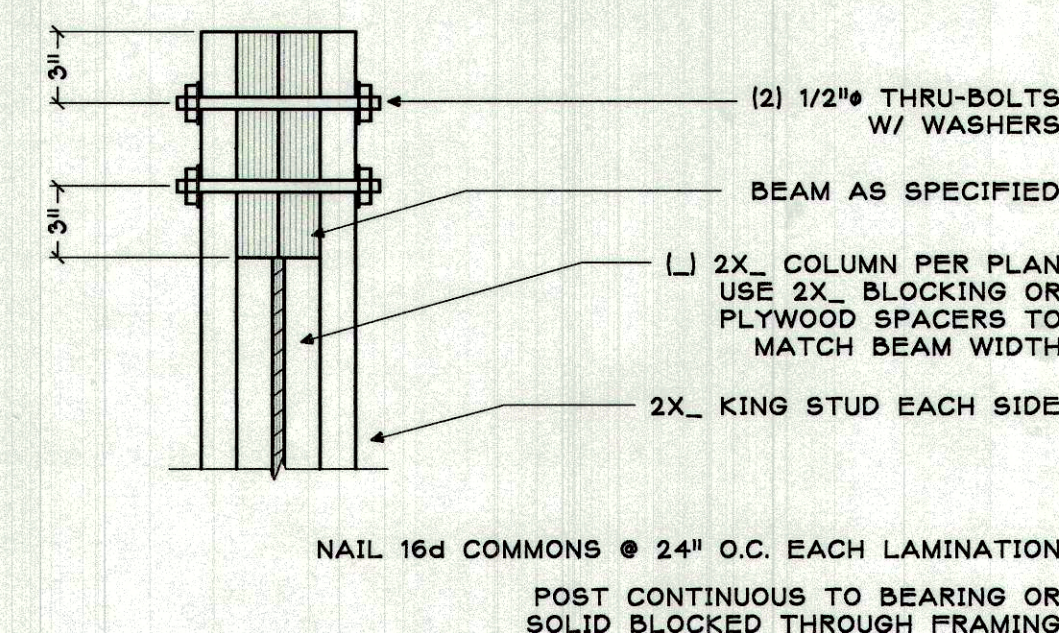

(BU) BUILT-UP COLUMN

1-1/2" = 1'-0"

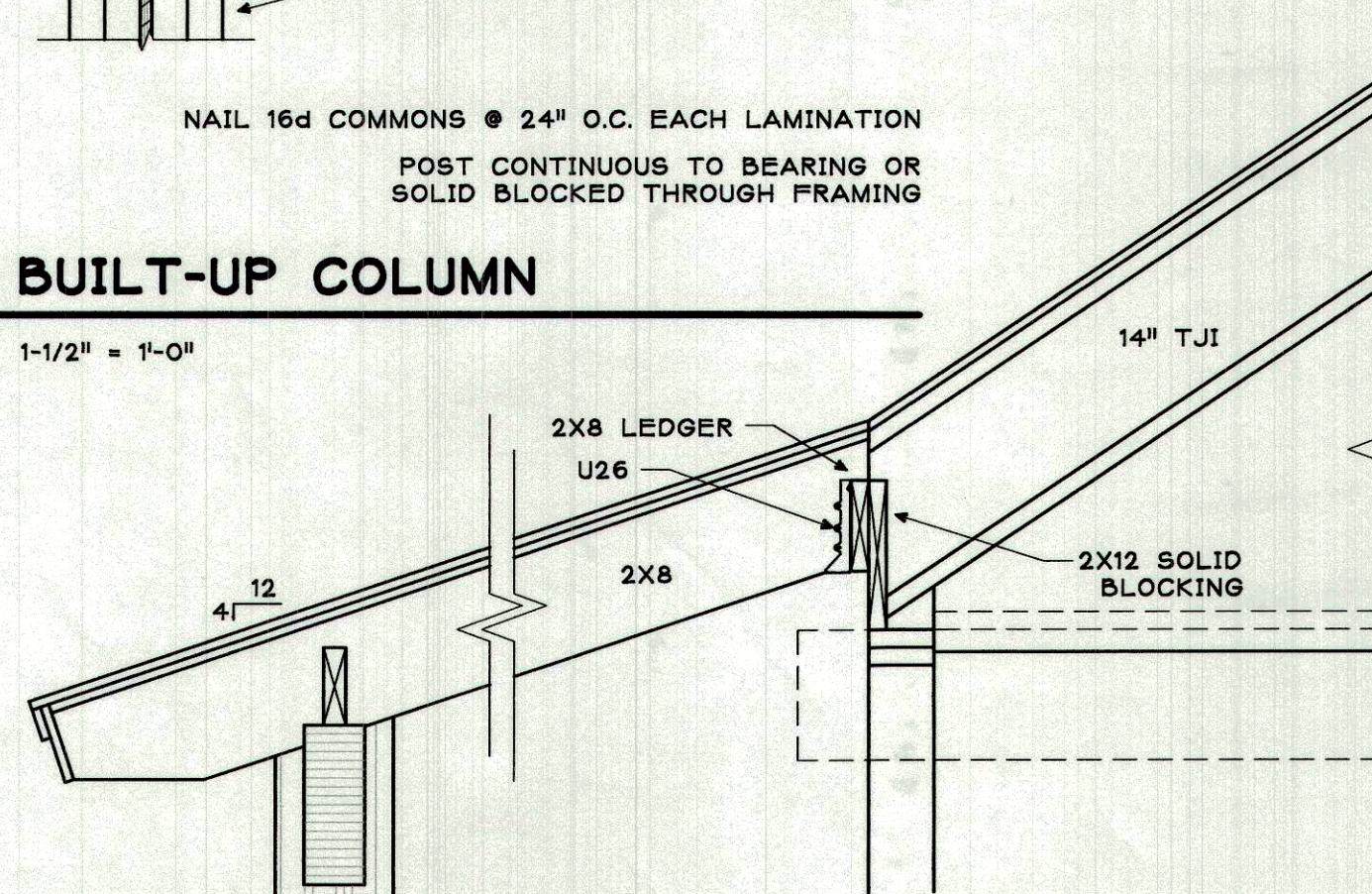

(X) TYPICAL SECTION THRU ROOF

3/4" = 1'-0"

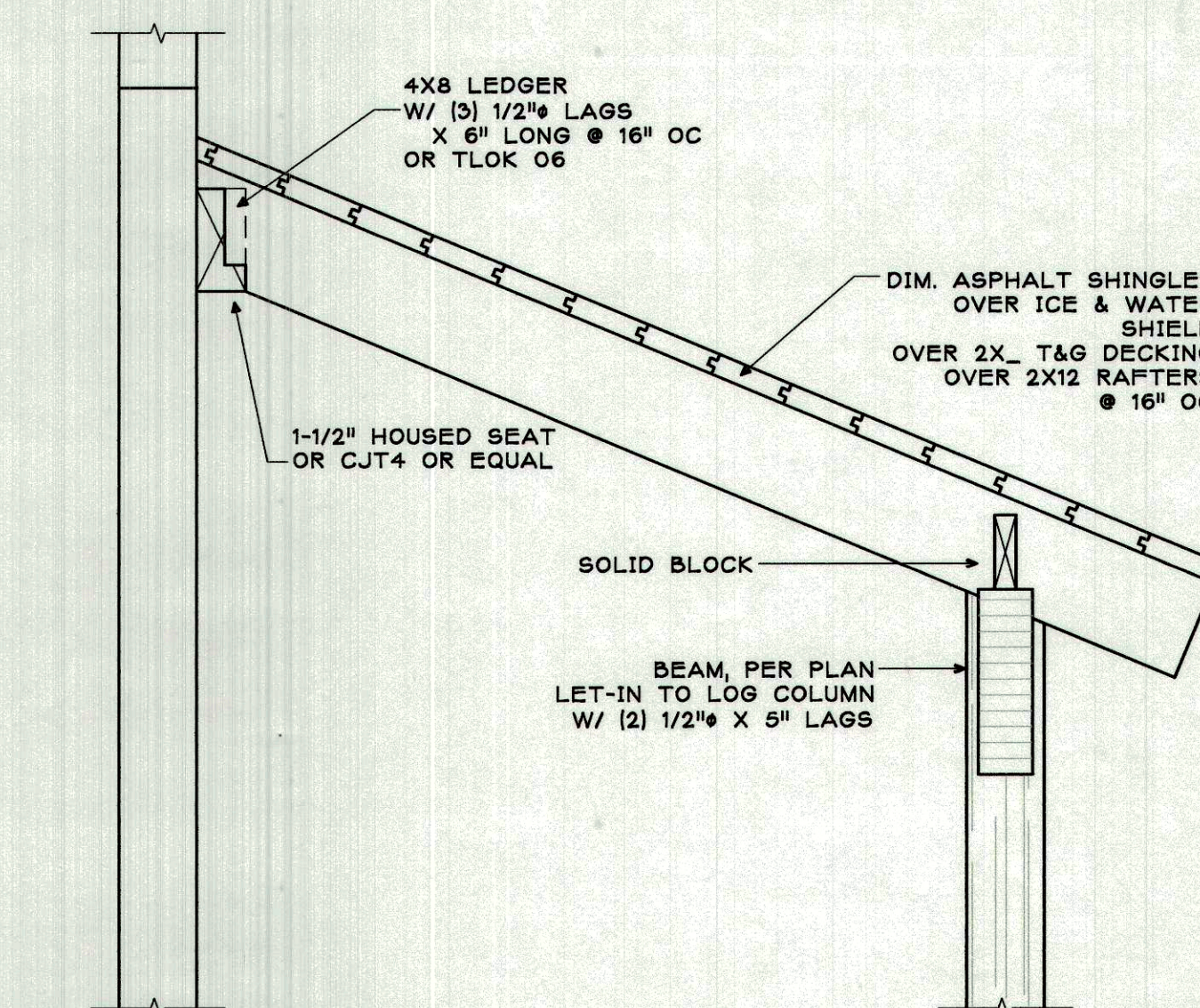

(Z) TYPICAL SECTION THRU ROOF

1" = 1'-0"

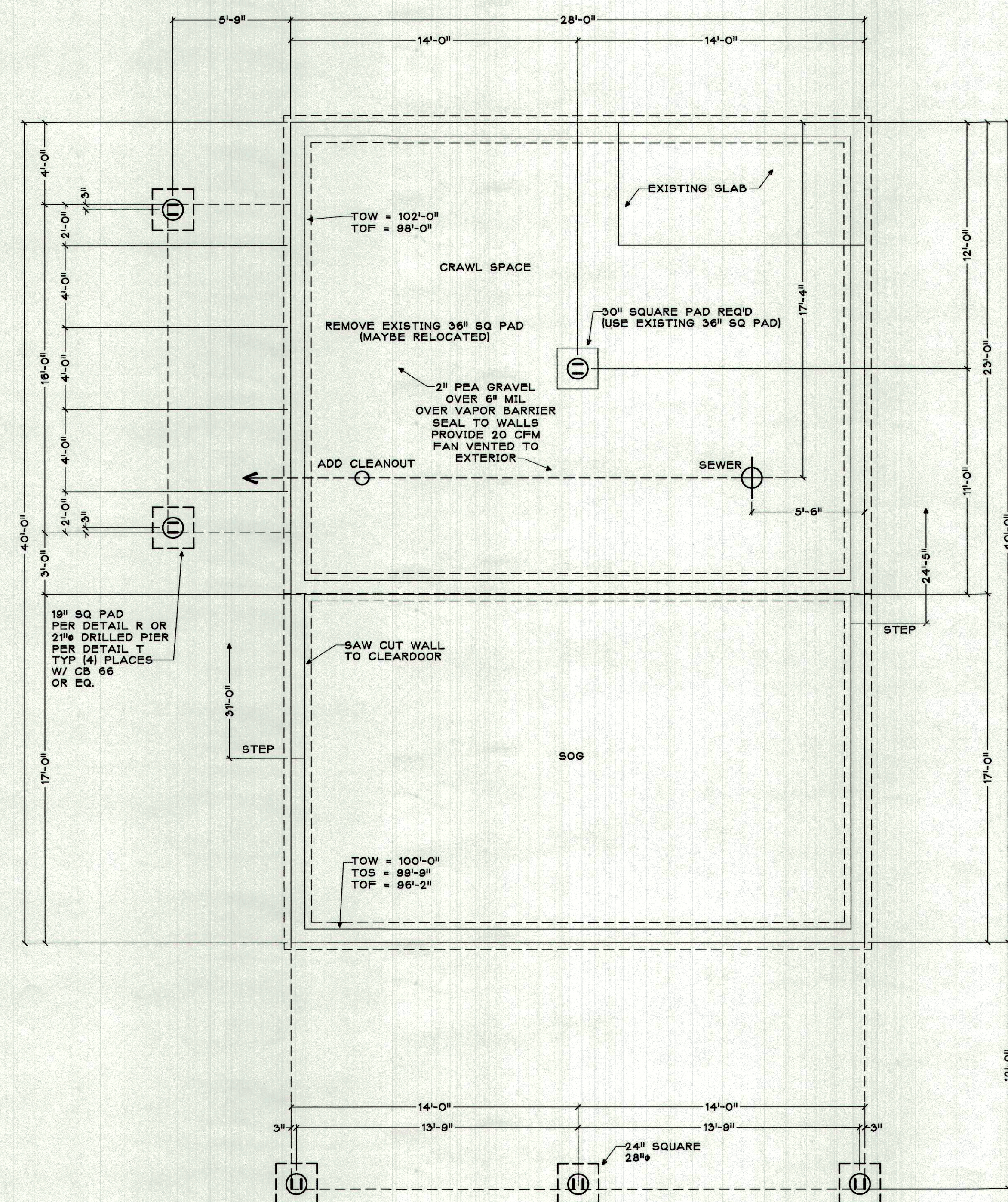

EXISTING FOUNDATION & NEW PIER PLAN

1/4" = 1'-0"

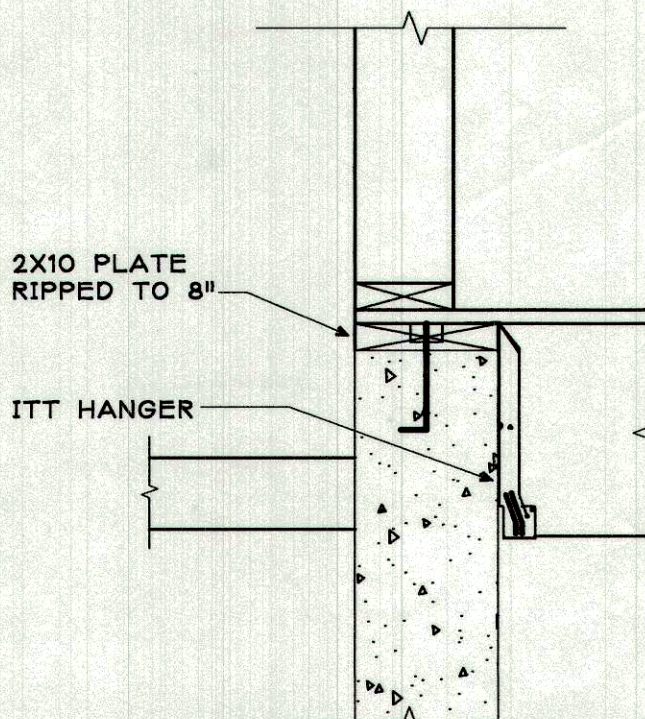

(Y) JOIST CONNECTION

1/4" = 1'-0"

(1) TYPICAL SECTION

1/4" = 1'-0"

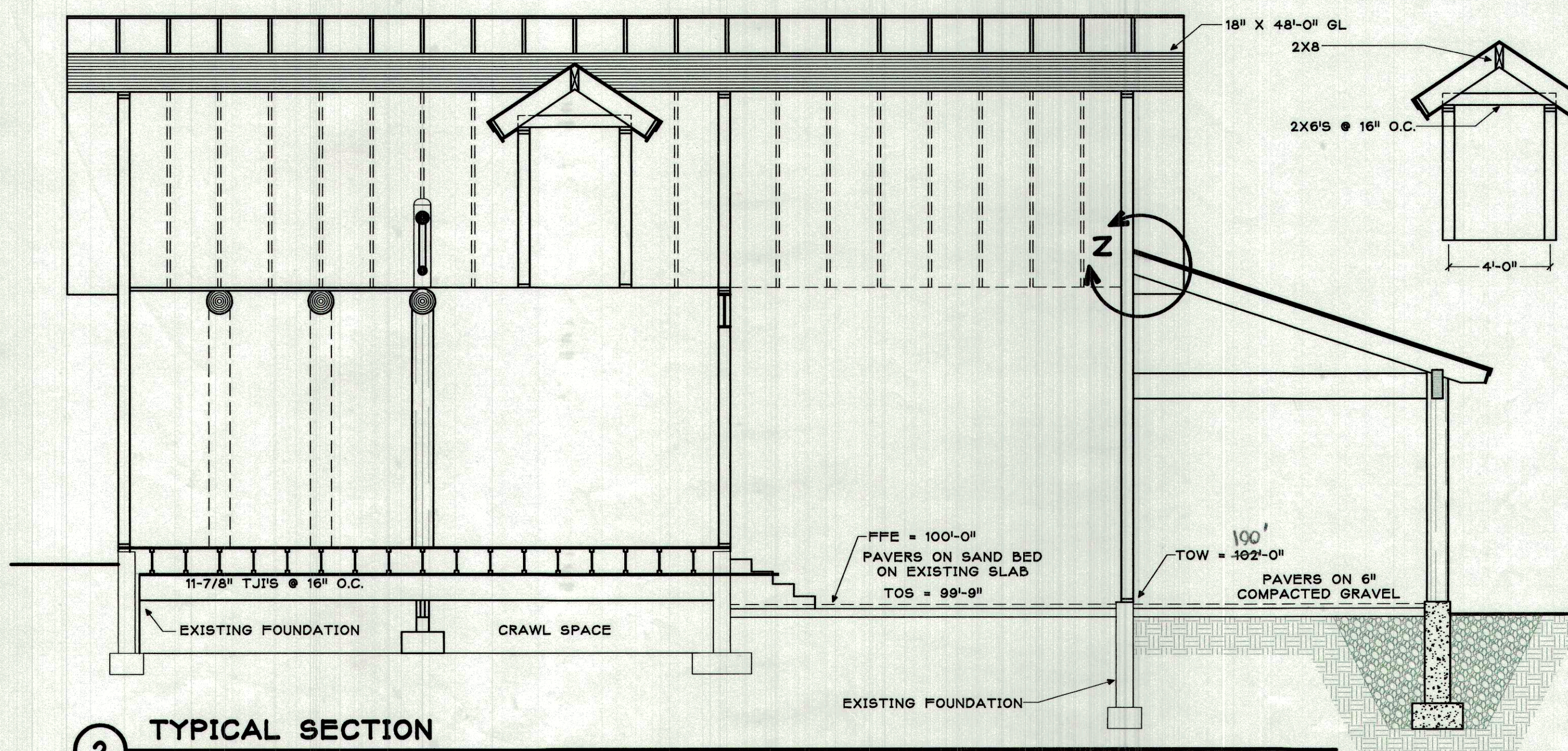

(2) TYPICAL SECTION

1/4" = 1'-0"

DRAFTING SERVICE, INC.
P.O. BOX 174121
426 OAK STREET
STEAMBOAT SPRINGS, COLORADO
970.879.1429
970.879.1429
FAX 970.879.1429
JAKES@SPRINGSIFS.COM

Jake's

"STRUCTURE ONLY"

FOUNDATION, TYPICAL SECTIONS & DETAILS FOR
HAROLD GARDNER & MARILYN FISKE
PT OF PARCEL 7, RESUB OF HIBBERT SUBDIVISION
ROUTT COUNTY, COLORADO
POULIN CONSTRUCTION INC., 970.879.2189

Job # 06.019
File 06019510
Date 18AUG06
Drawn CLG
Checked JMH
Revised 18AUG06

Sheet Number

S1

SHEET 5 OF 6

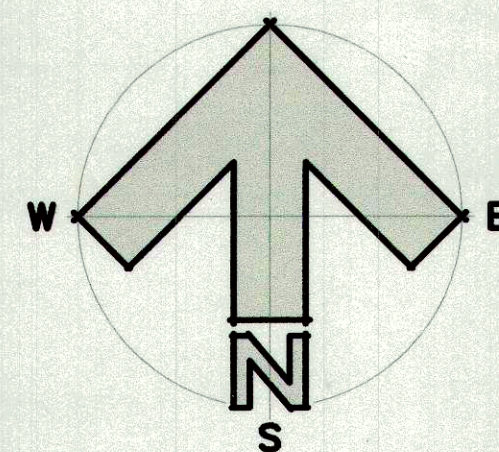

RAMSET CONNECTION

1" = 1'-0"

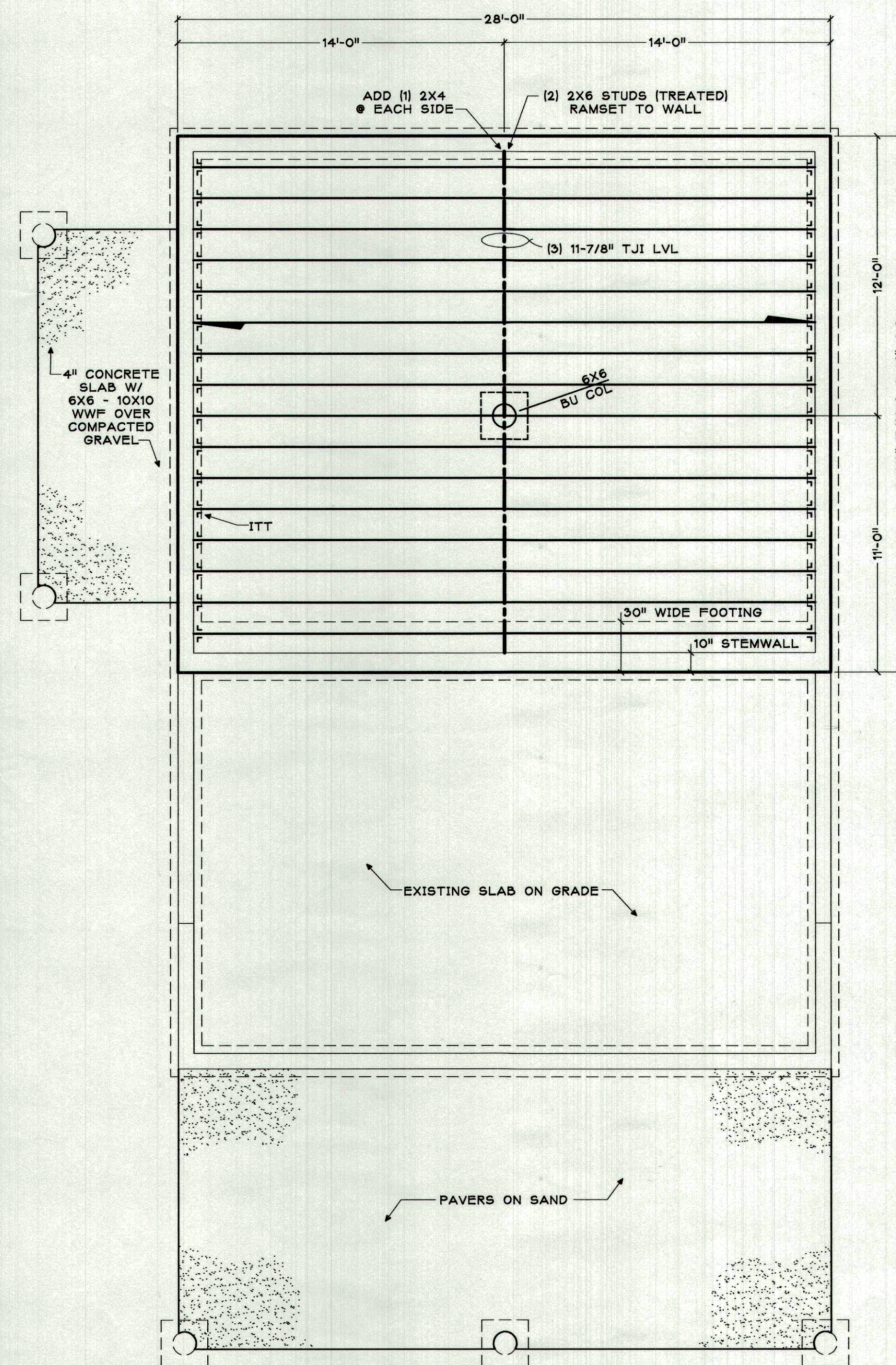

MAIN FLOOR FRAMING

1/4" = 1'-0"

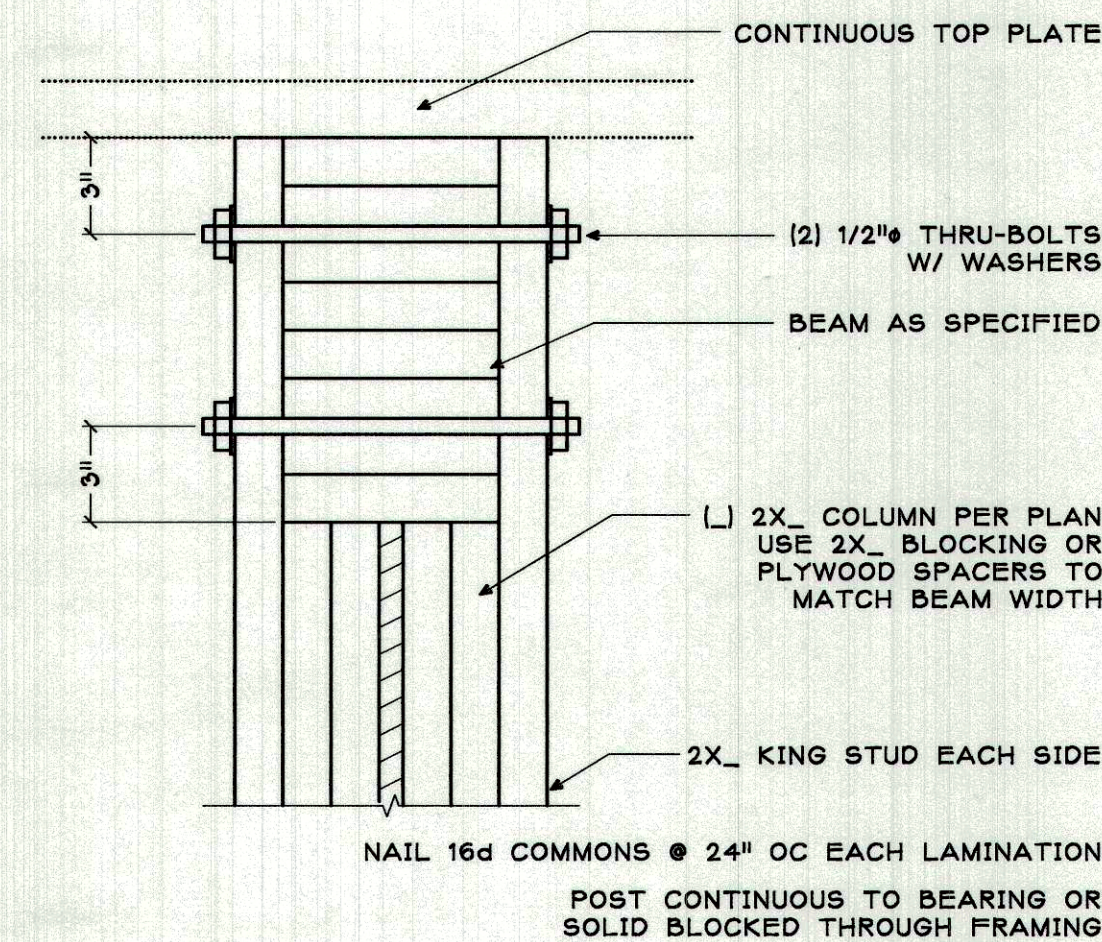

BUILT-UP COLUMN

2" = 1'-0"

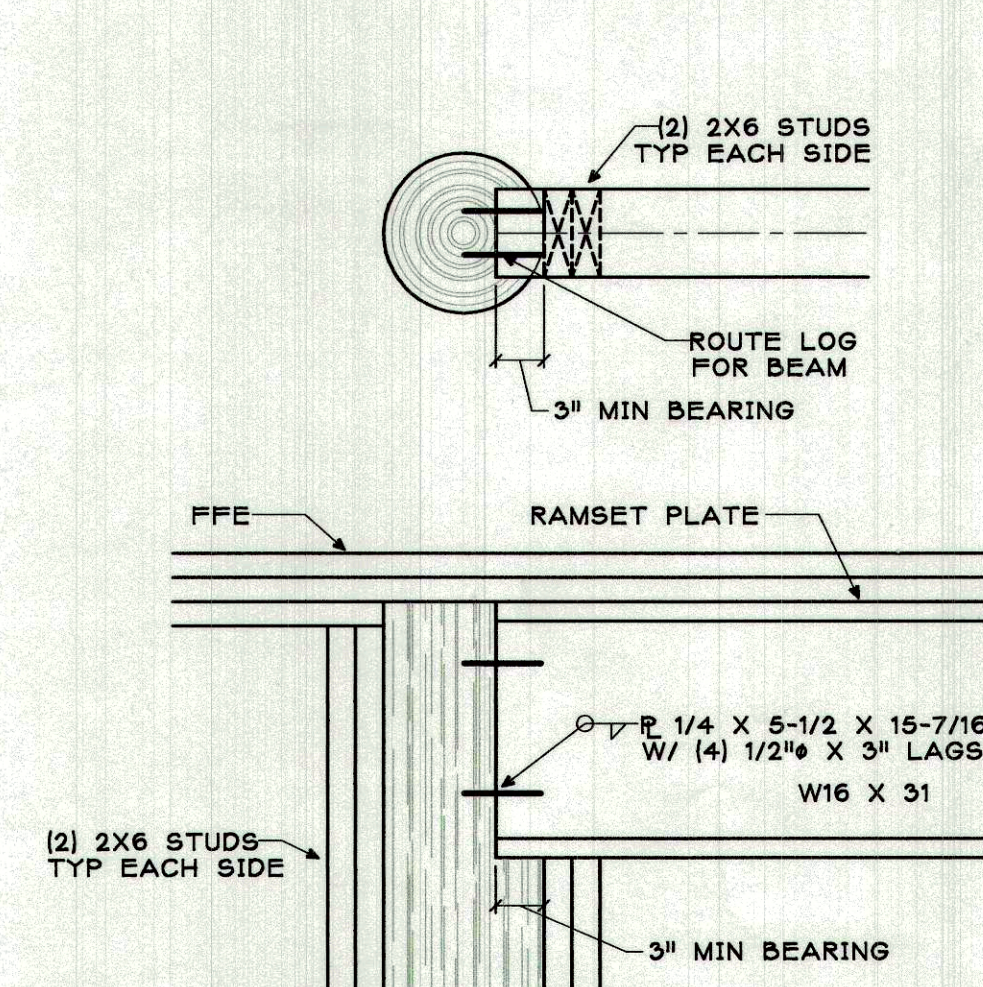

LOG POST \ BEAM CONNECTION

1" = 1'-0"

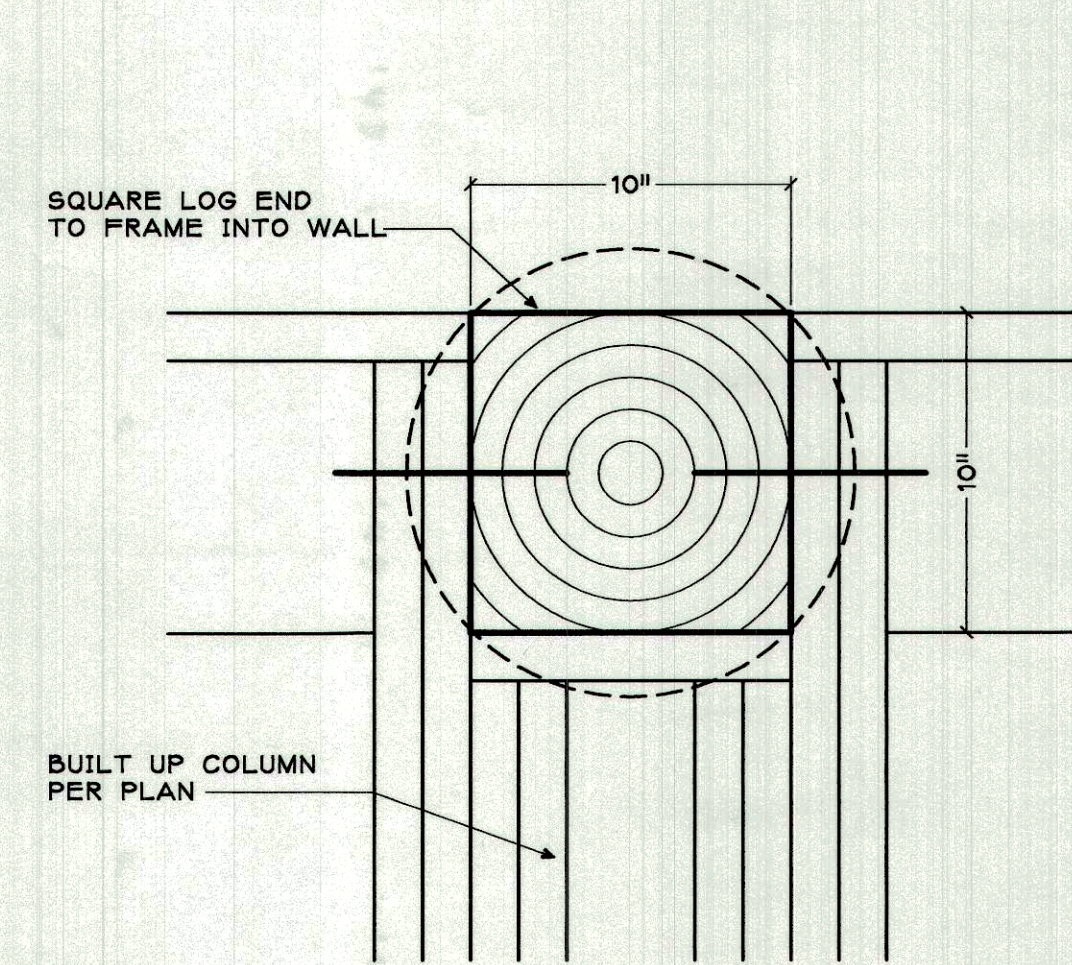

LOG BEAM \ WALL CONNECTION

2" = 1'-0"

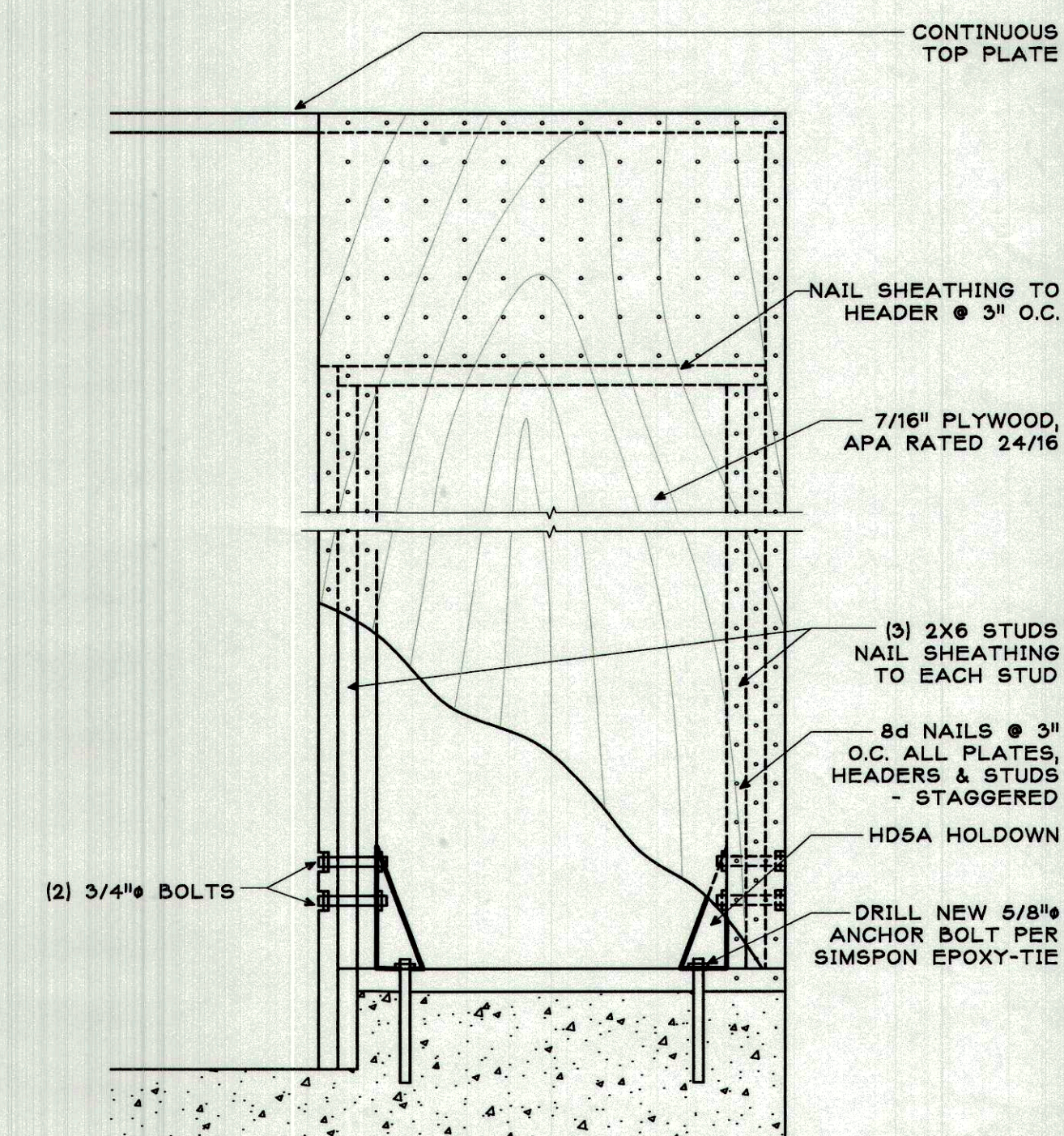

LATERAL RESTRIANT PANEL DETAIL

1" = 1'-0"

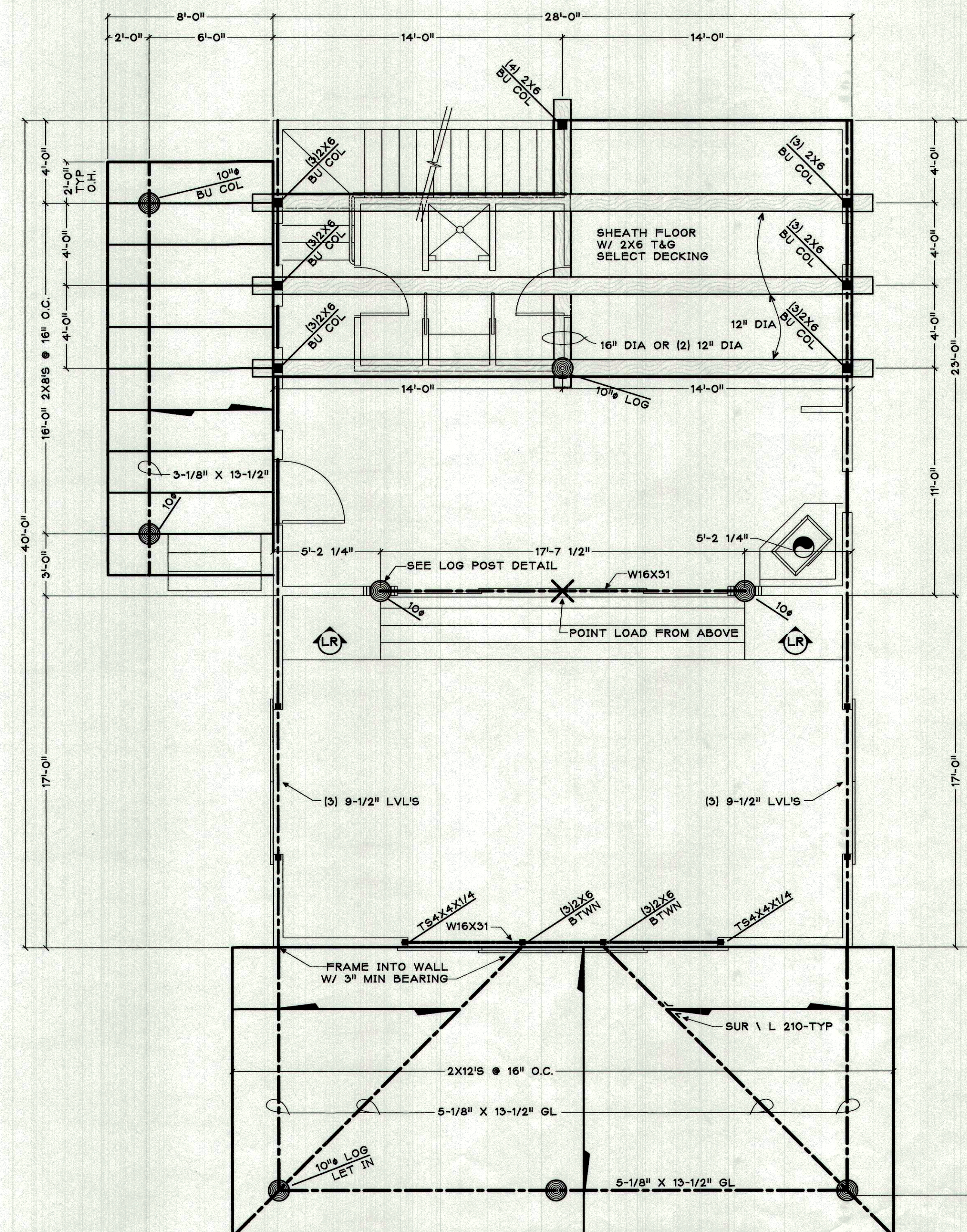

UPPER FLOOR PLAN & PORCH ROOF FRAMING

1/4" = 1'-0"

PROVIDE METAL CAP
● TOP OF EXPOSED
GLU-LAM BEAMS

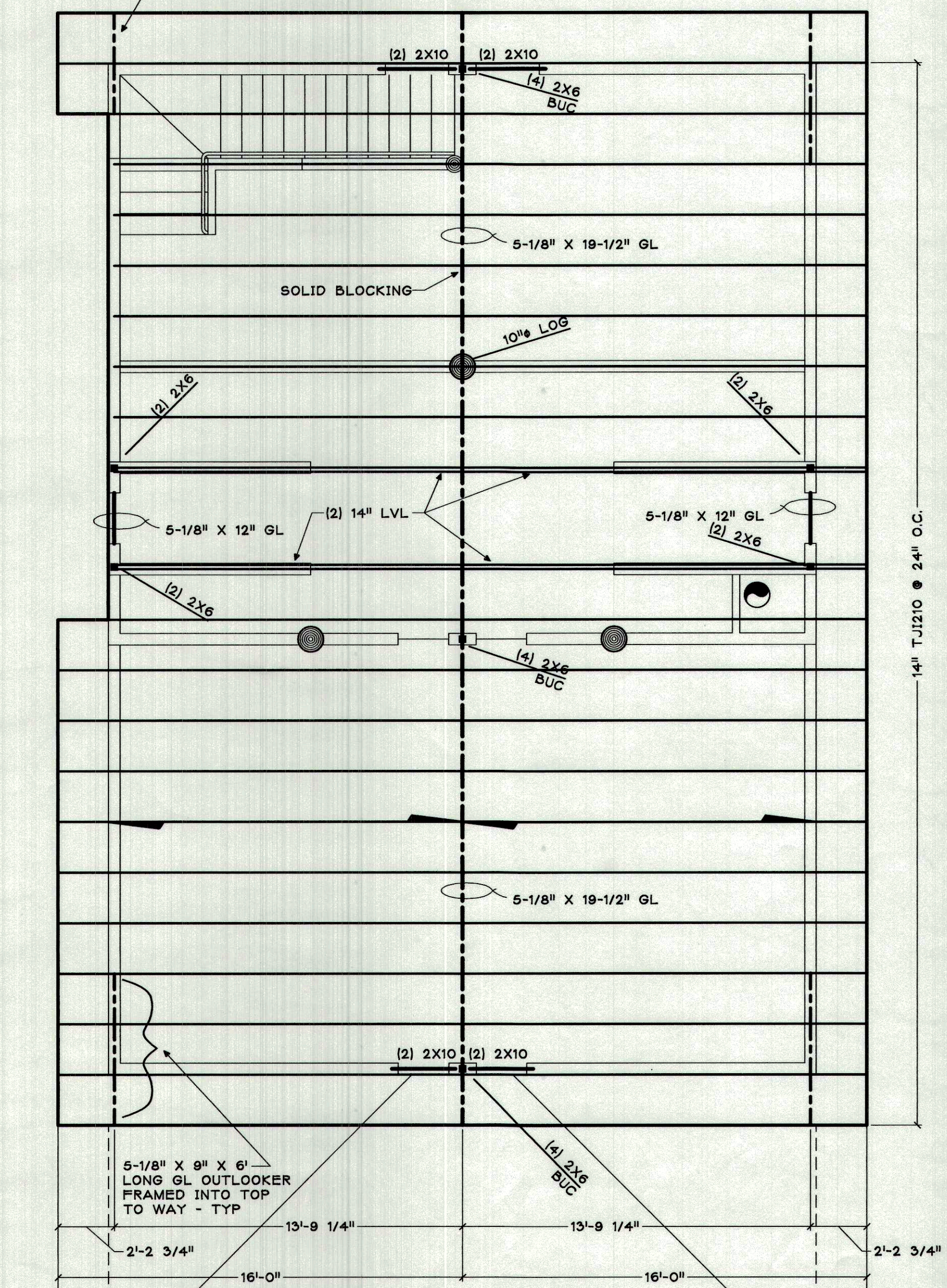

ROOF FRAMING PLAN

1/4" = 1'-0"

TYPICAL UNLESS OTHERWISE NOTED
ALL EXTERIOR WALLS ARE 2X6 @ 24" OC
ALL INTERIOR WALLS ARE 2X4 @ 16" OC
SHEATH FLOORS W/ 2X6 SELECT
TYPICAL UNLISTED HEADER IS (2) 2X10'S
TYPICAL UNLESS OTHERWISE NOTED

SHEATH ROOFS W/ 19/32 PLYWOOD, APA RATED 40/20, EXP. 1

FLOOR & ROOF FRAMING PLANS FOR
HAROLD GARDNER & MARILYN FISKE
PT OF PARCEL 7, RESUB OF HIBBERT SUBDIVISION
ROUTT COUNTY, COLORADO
POULIN CONSTRUCTION INC., 970.879.2189

Job # 06.019
File 06019S20
Date 18AUG06
Drawn CLG
Checked JMH
Rev'd 18AUG06
Rev'd

Sheet Number

S2

SHEET 6 OF 6

Jake's
DRAFTING SERVICE, INC.
P.O. BOX 174121
426 OAK STREET
STEAMBOAT SPRINGS, COLORADO
970.879.1929
FAX 970.879.8709
JAKES@SPRINGSIPS.COM