

Simply stated, new work must comply with the current requirements for new work. Any alteration or addition to an existing system involving new work is subject to the requirements of the code. Any alteration or addition to an existing system involving new work is subject to the requirements of the 2015 International Energy Conservation Code® (IECC). Minimum $U=0.32$ for all fenestration U factors per Section 502.3 and Table 502.3. This will apply for all glazing in windows and doors. The builder shall leave the National Fenestration Rating Council (NFRC) labels on all windows and doors with glazing at time of rough inspections so inspectors can verify the glazing requirements.

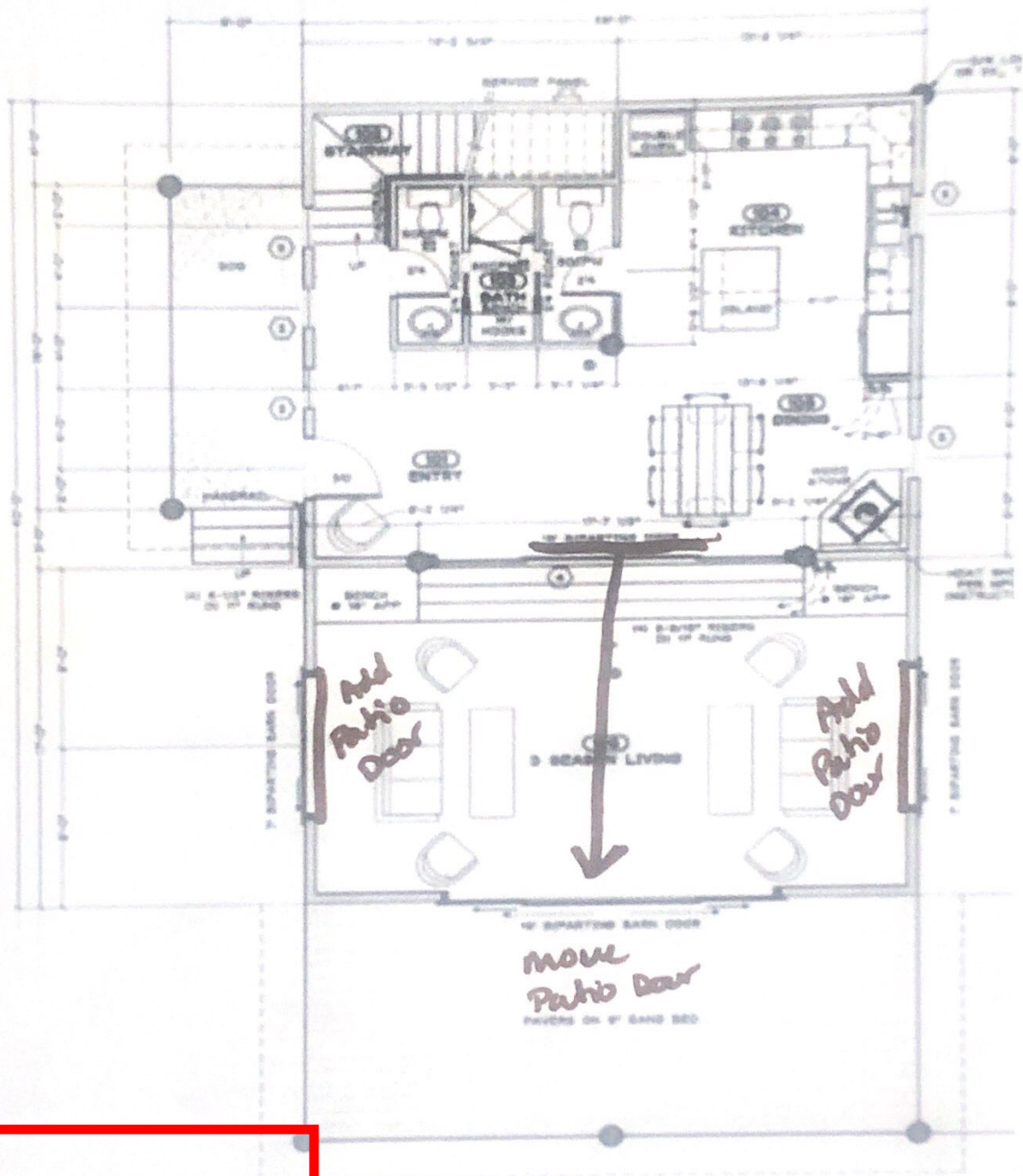

RCRBD Record Set
T.A.

03/06/2020

PROPOSED
DOOR ADDITION

EXISTING PLUMBING

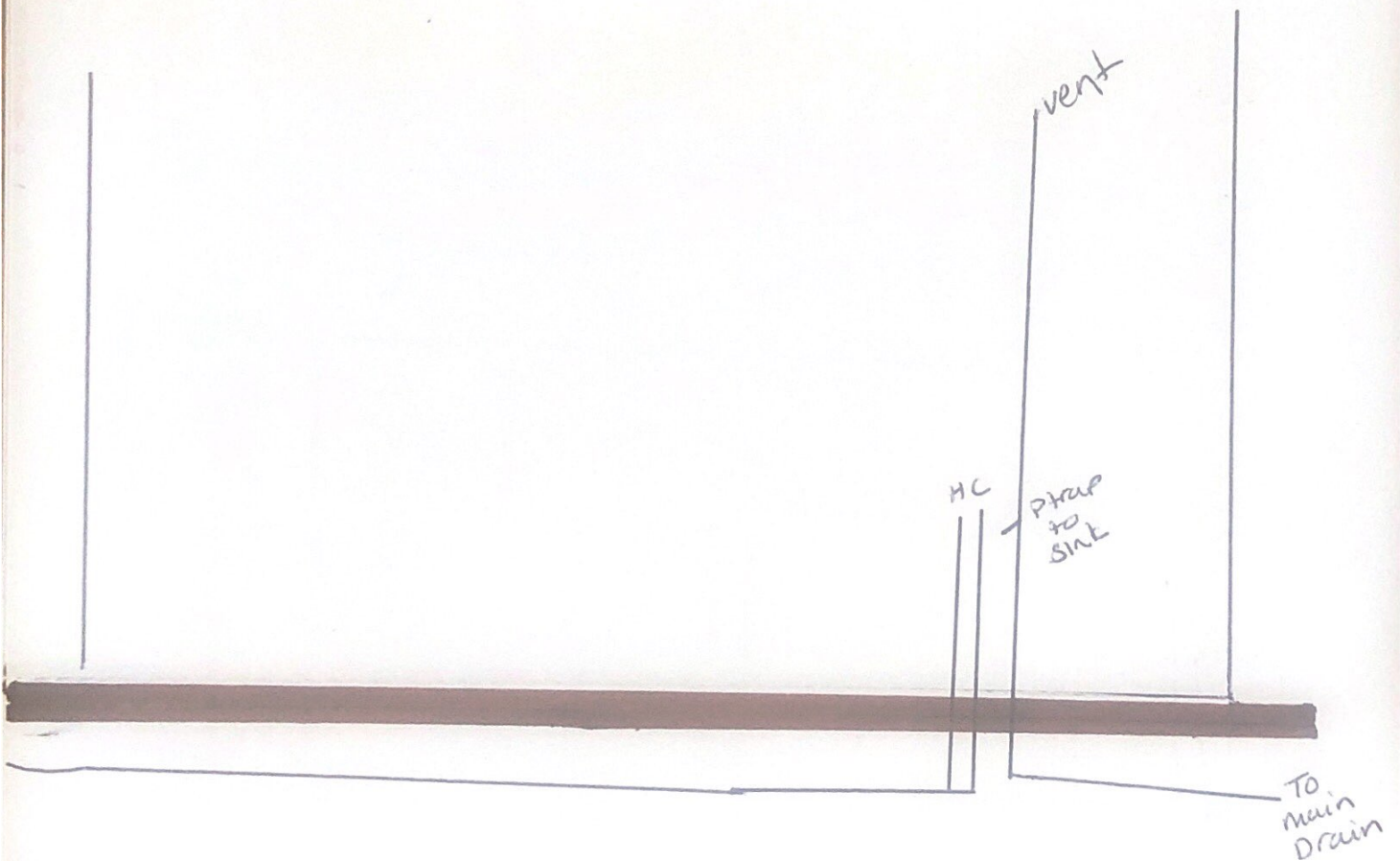
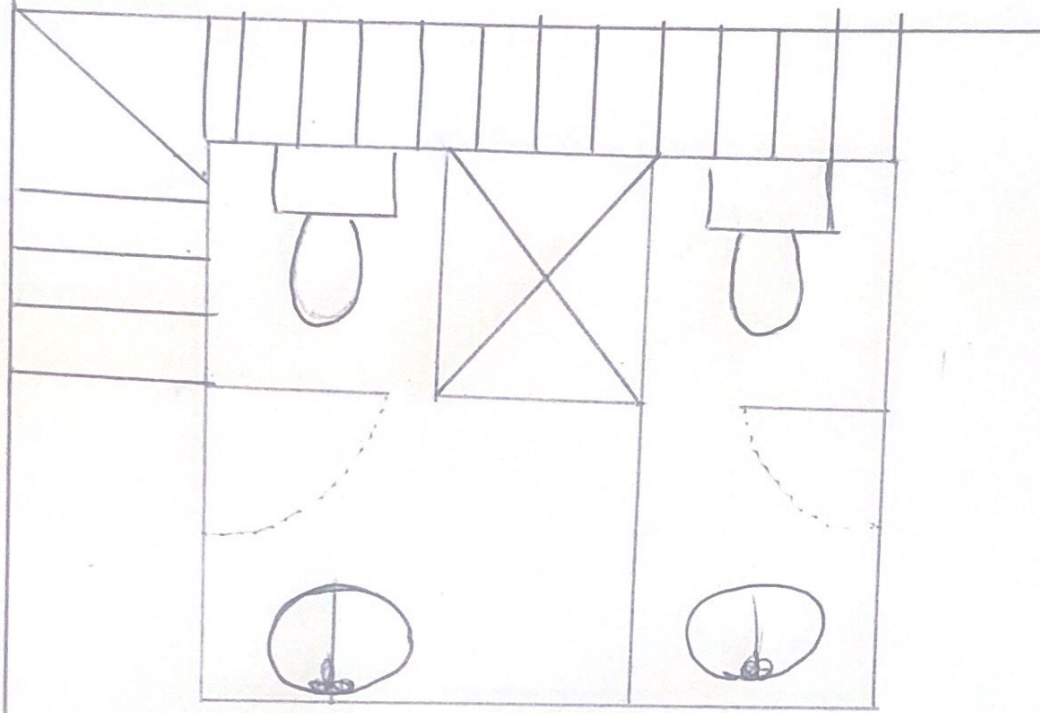

PROPOSED PLUMBING

