

Robert Sanford Ralston Associates, Architects, Steamboat Springs  
Muchow & Partners, Architects, Denver

Lykken and Kramer, Consulting Structural Engineers, Steamboat Springs  
Cator, Ruma & Associates, C., Mechanical Engineers, Denver  
Garland D. Cox Associates, Inc., Electrical Engineers, Denver

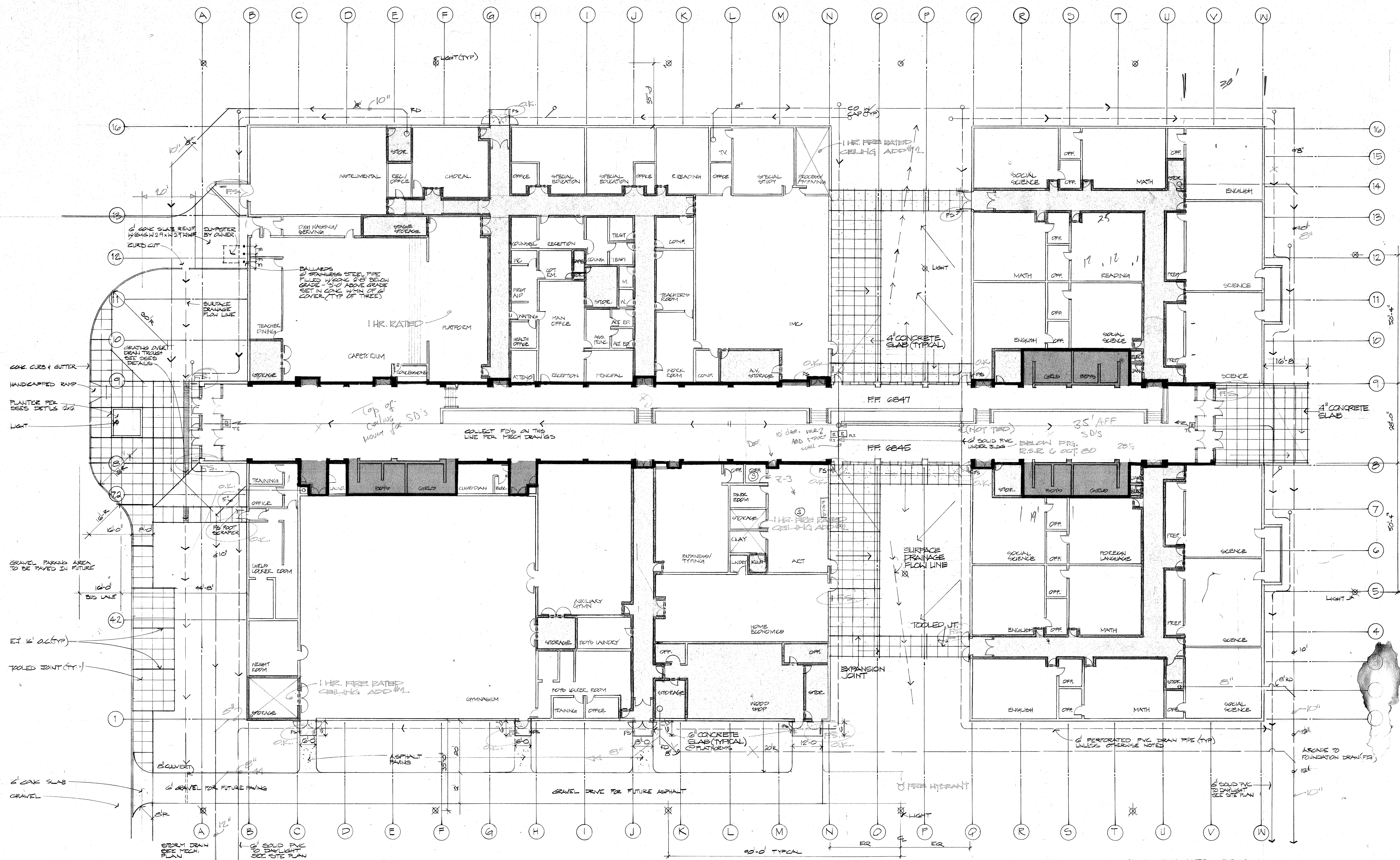

1 HOUR FIRE RATED PARTITION  
2 HOUR FIRE RATED PARTITION  
1 HOUR FIRE RATED CEILING  
2 HOUR FIRE RATED CEILING  
ALL NOTES TYPICAL

1 PHOTOGRAPH LOCATIONS  
11/12/80

KEY PLAN & FIRE RATING PLAN  
1/16" = 1'-0"

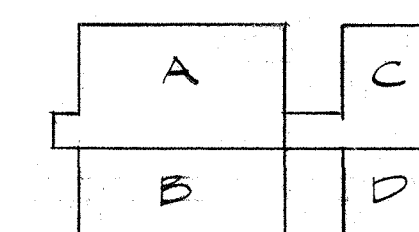

### MATERIAL INDICATIONS

|  |                 |  |                  |  |              |  |               |
|--|-----------------|--|------------------|--|--------------|--|---------------|
|  | BRICK           |  | RIGID INSULATION |  | EARTH        |  | FINISHED WOOD |
|  | CONCRETE BLOCK  |  | STEEL            |  | CARPET       |  | PLYWOOD       |
|  | METAL STUD WALL |  | BATT INSULATION  |  | GYPSUM BOARD |  | PLYWOOD       |
|  | CONCRETE        |  | GRAVEL           |  | ROUGH LUMBER |  | PLYWOOD       |

TITLE  
KEY PLAN & FIRE RATING PLAN

JOB NO. 1908  
DRAWN MG/CDO  
CHECKED 1000  
DATE 2 MAY 80  
REVISED

DRAWING NUMBER



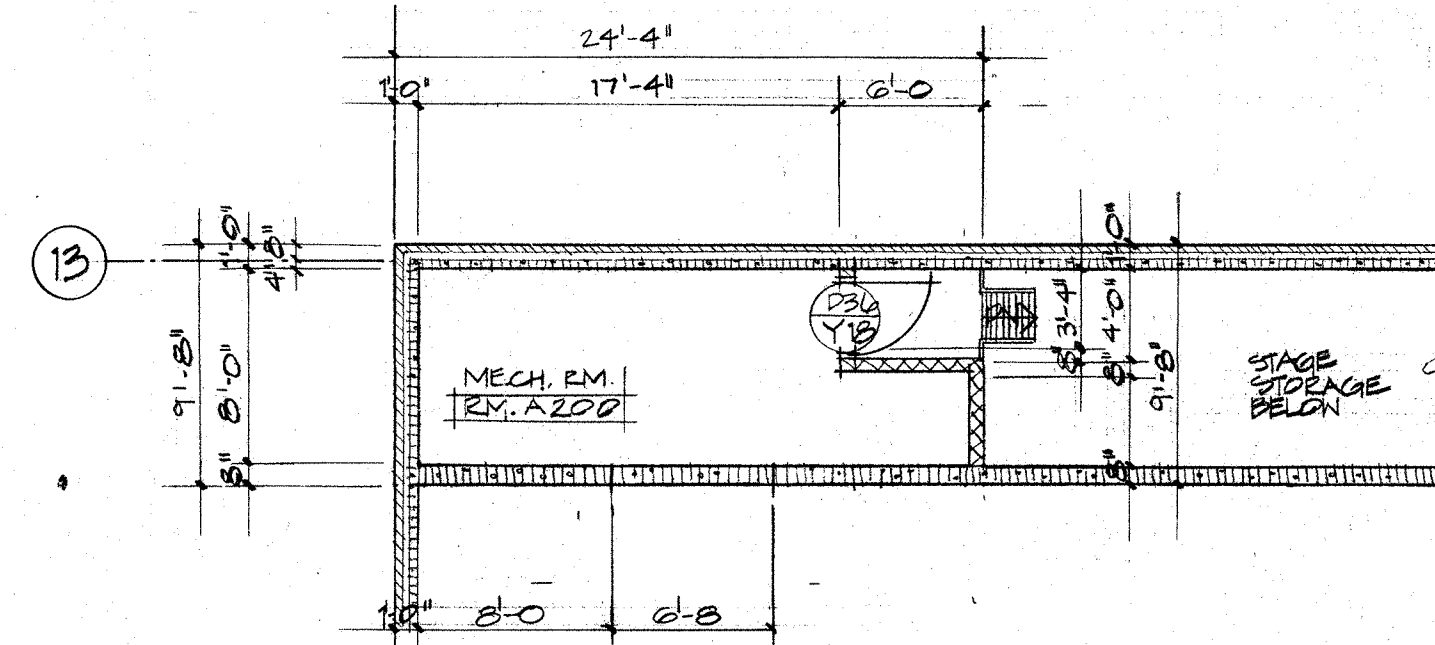
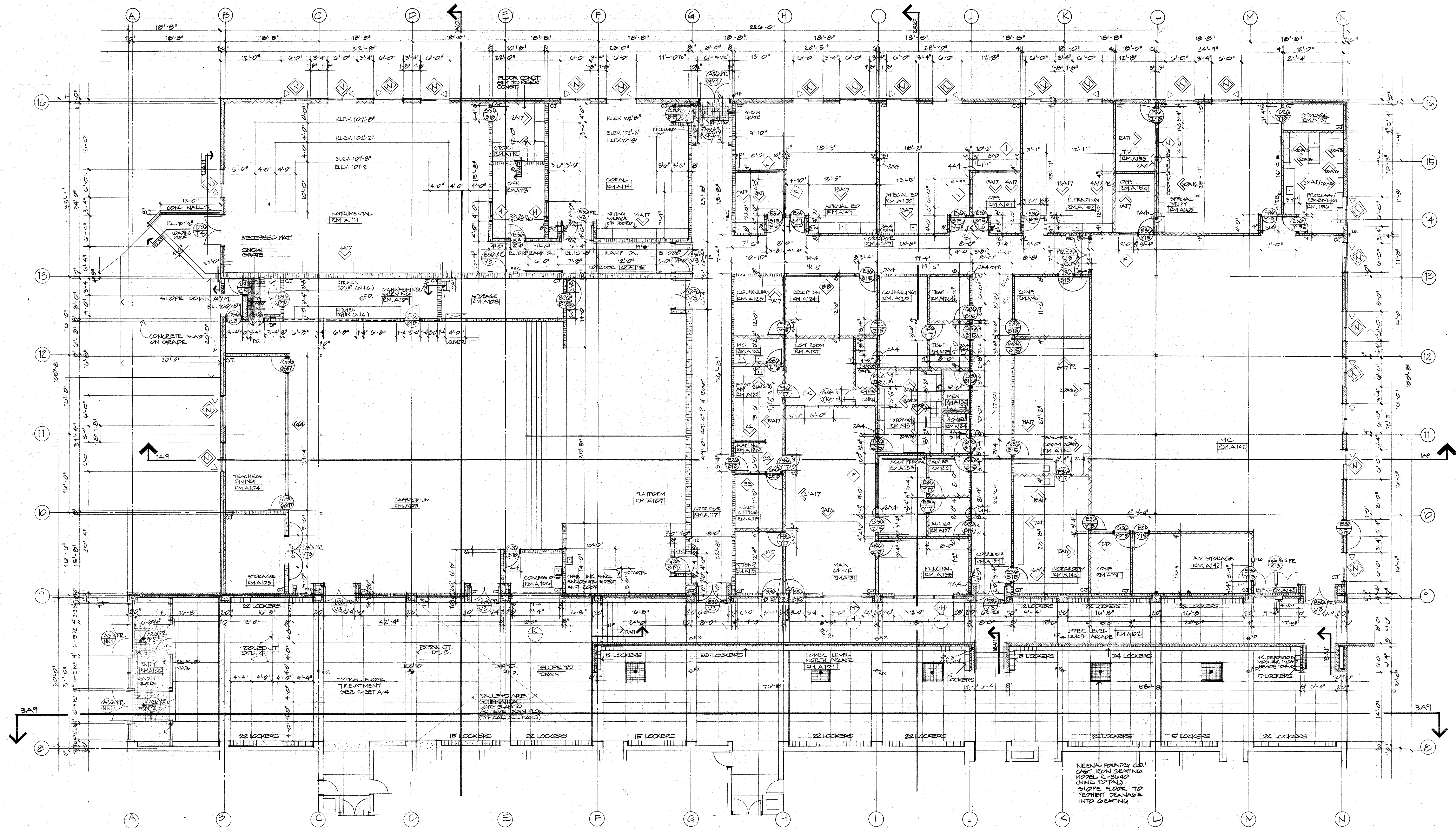

**2** QUADRANT 'A' LOFT FLOOR PLAN  
1/8" = 1'-0"

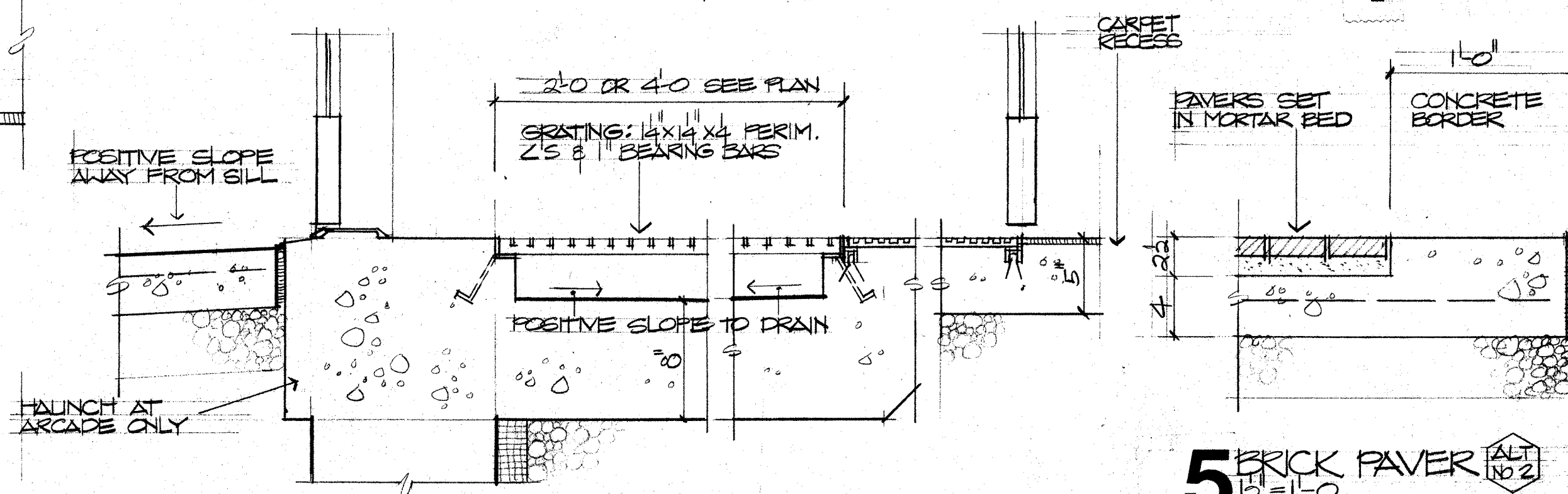

**6** ENTRY GRATING & WALK-OFF MAT  
1/8" = 1'-0"

**1** QUADRANT 'A' FLOOR PLAN  
1/8" = 1'-0"

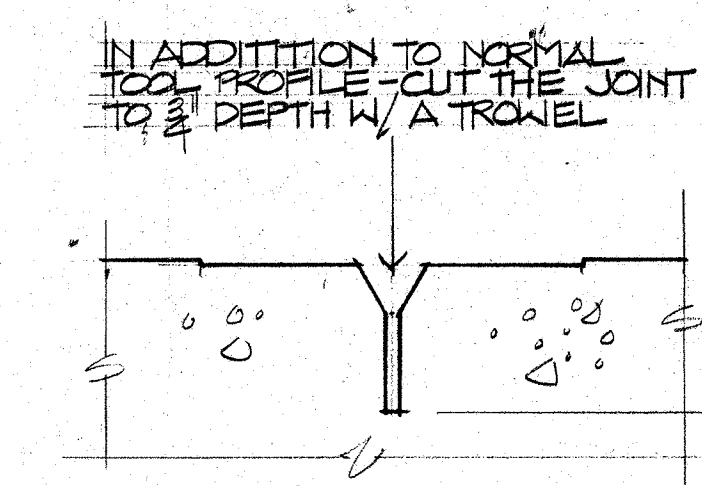

**4** TOOLED JOINT  
FULL SIZE FOR POSITIVE WEAK PLANE

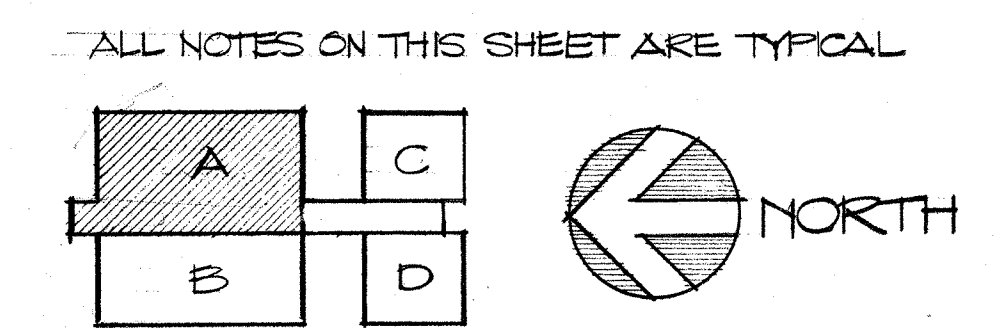

**3** EXPANSION JT. - CONCRETE SLAB  
1/8" = 1'-0"

ALL NOTES ON THIS SHEET ARE TYPICAL

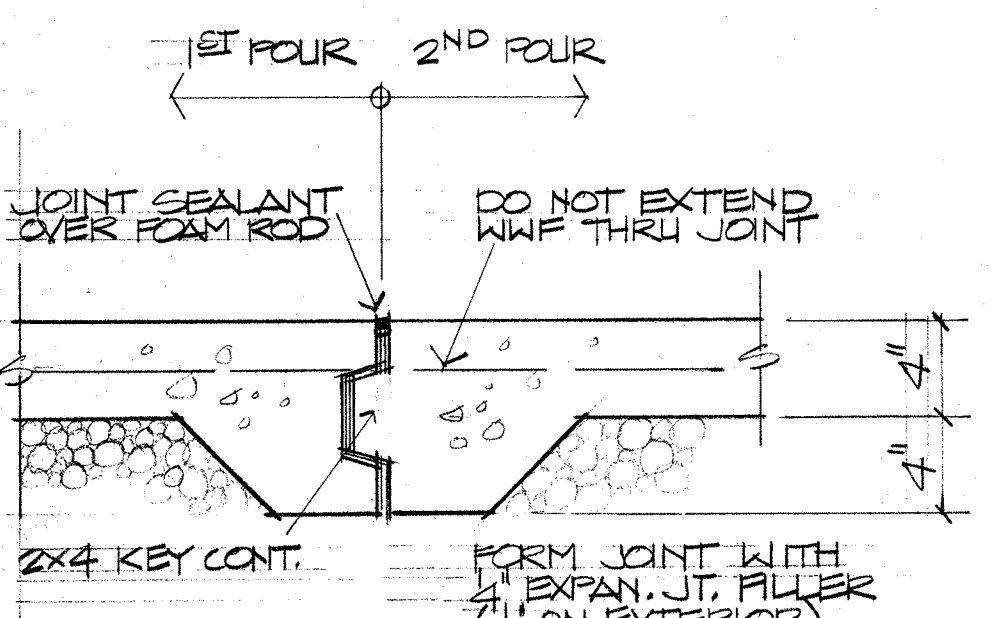
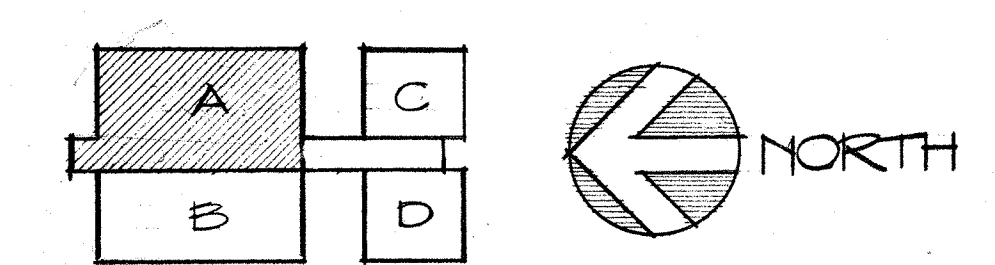

ALL NOTES ON THIS SHEET ARE TYPICAL

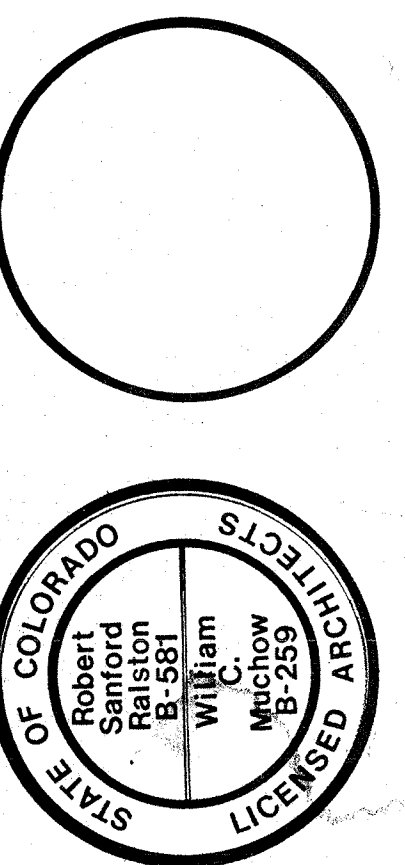



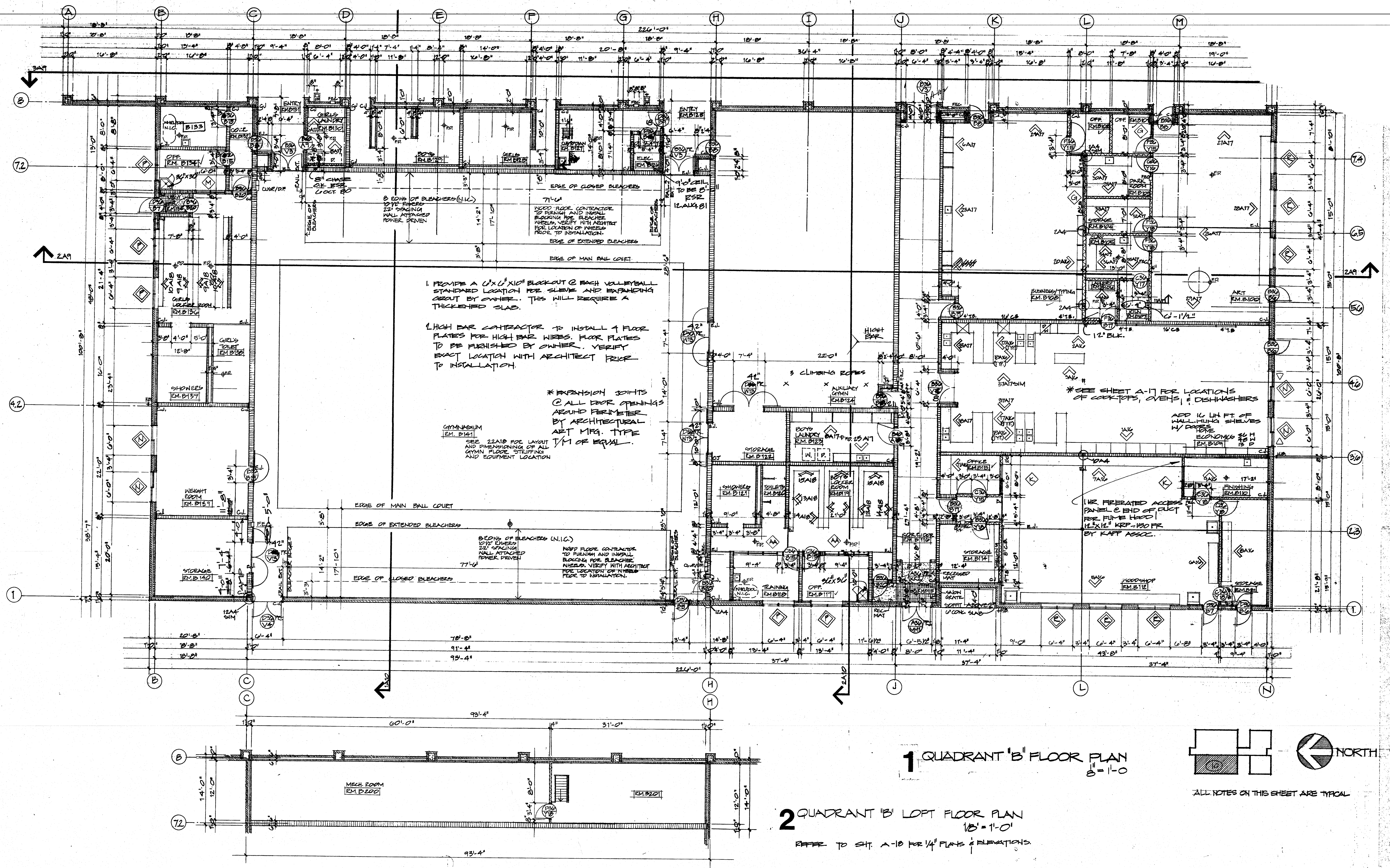

STEAMBOAT SPRINGS HS  
STEAMBOAT SPRINGS

Robert Sanford Ralston Associates, Architects, Steamboat Springs  
Muchow & Partners, Architects, Denver

TITLE  
FLOOR PLAN  
QUADRANT 'B'

JOB NO.  
DRAWN  
CHECKED  
DATE  
REVISED

DRAWING

A-3  
OF 10



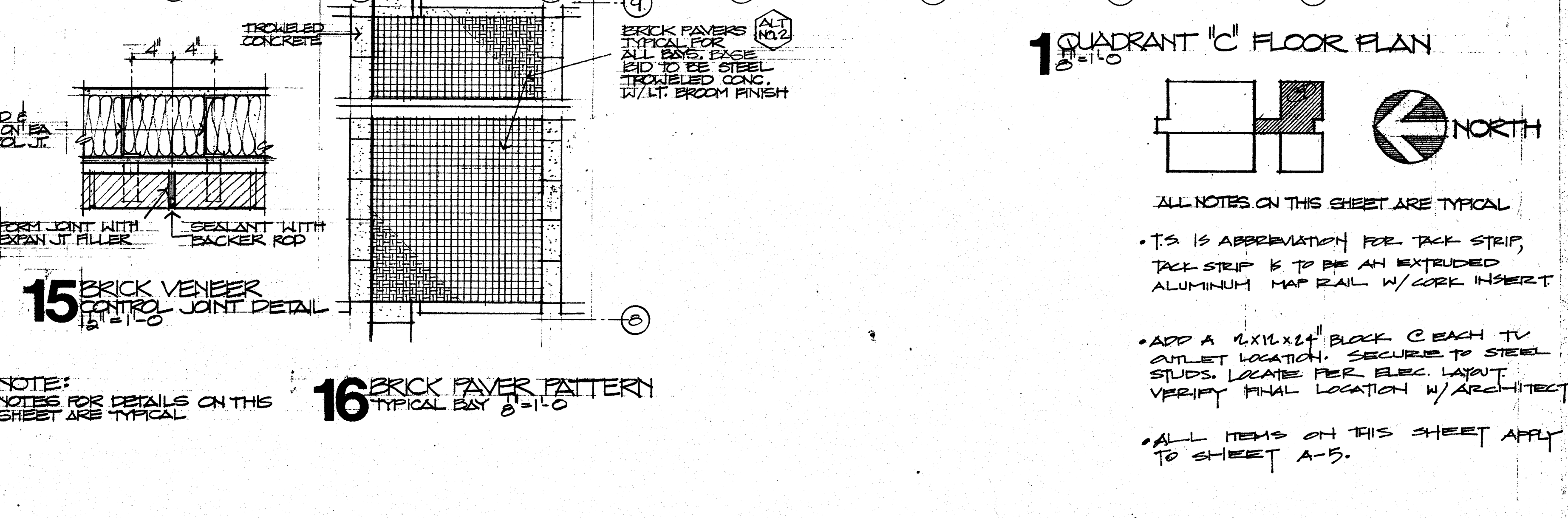
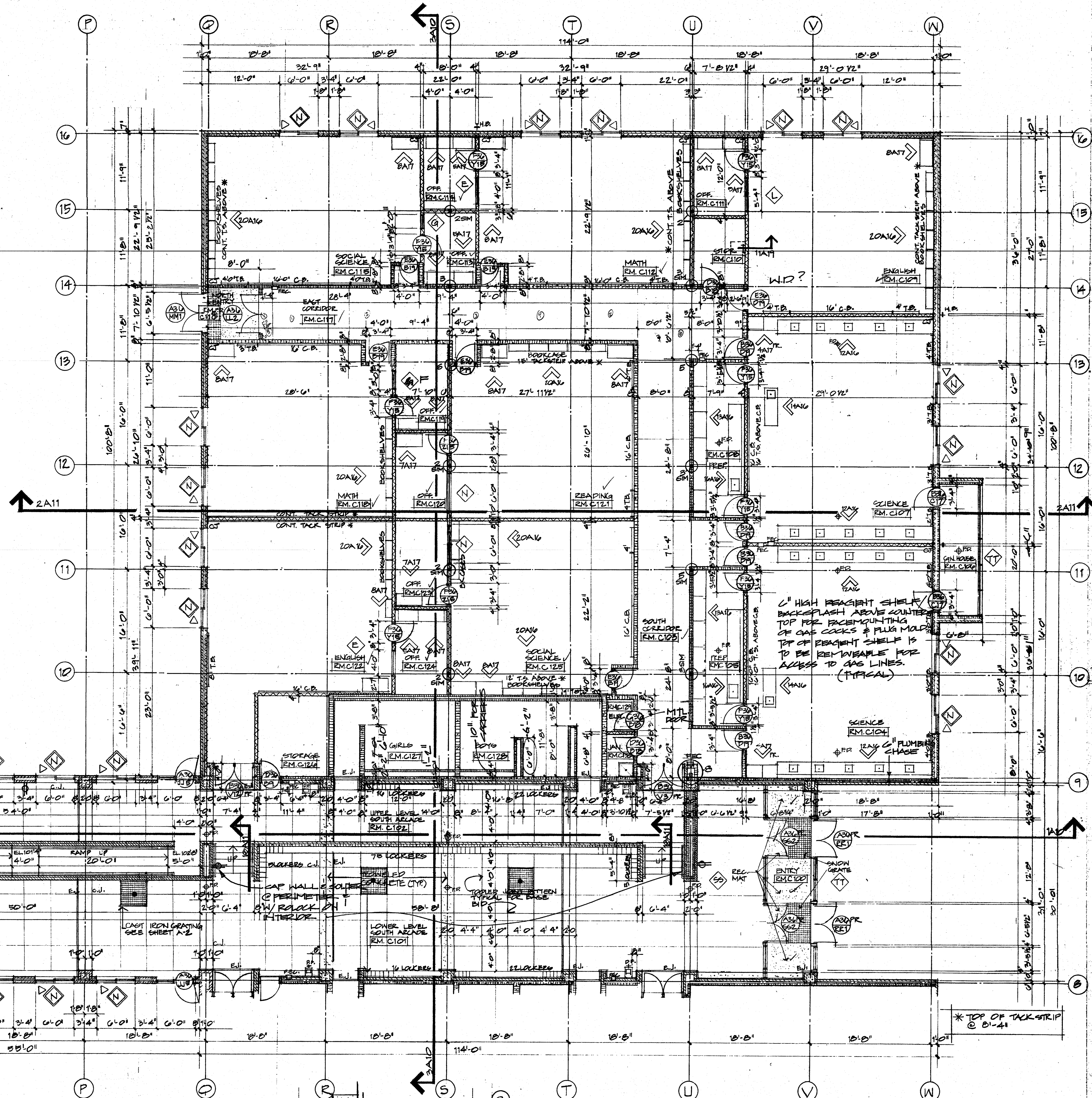
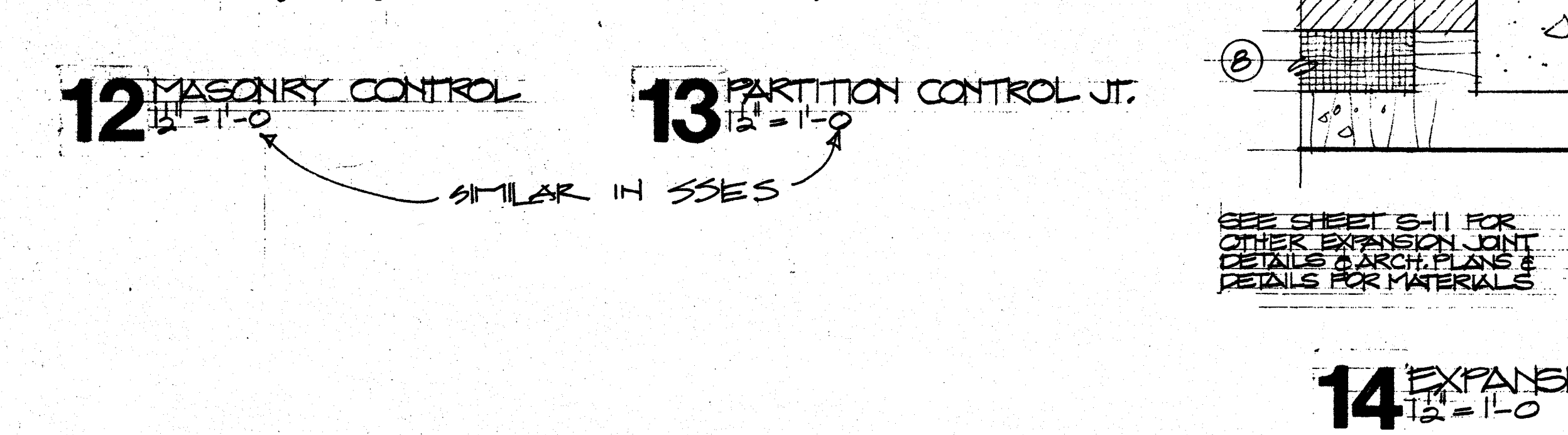
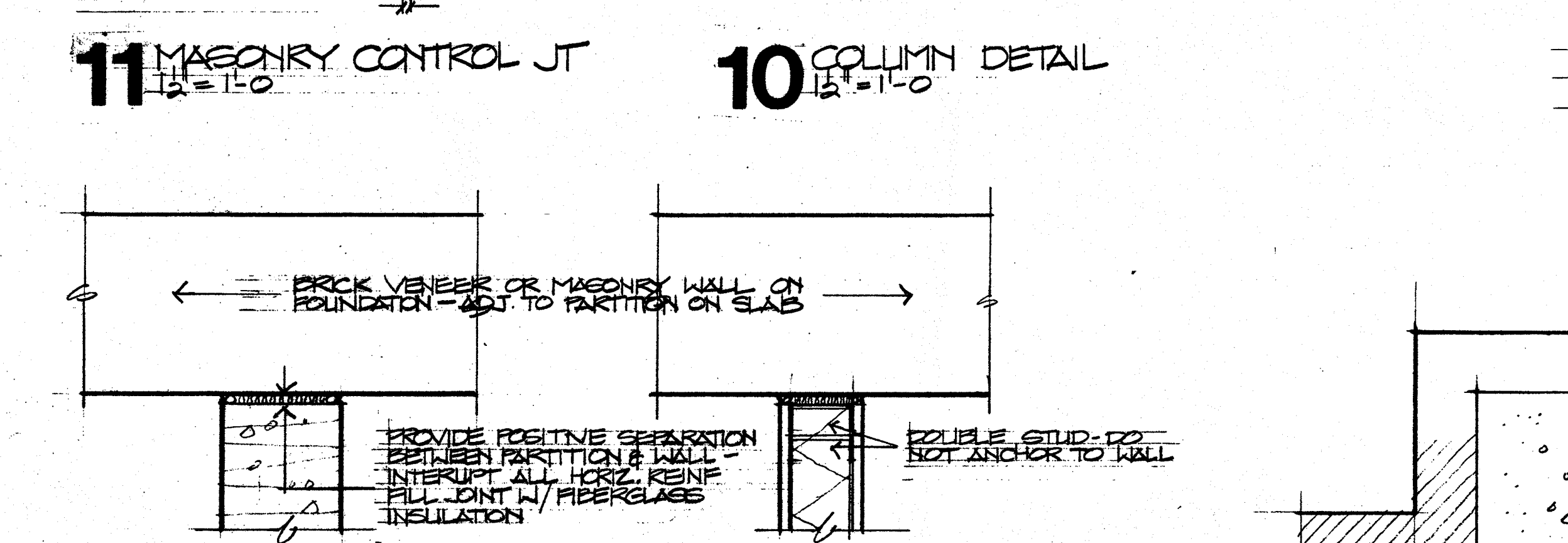
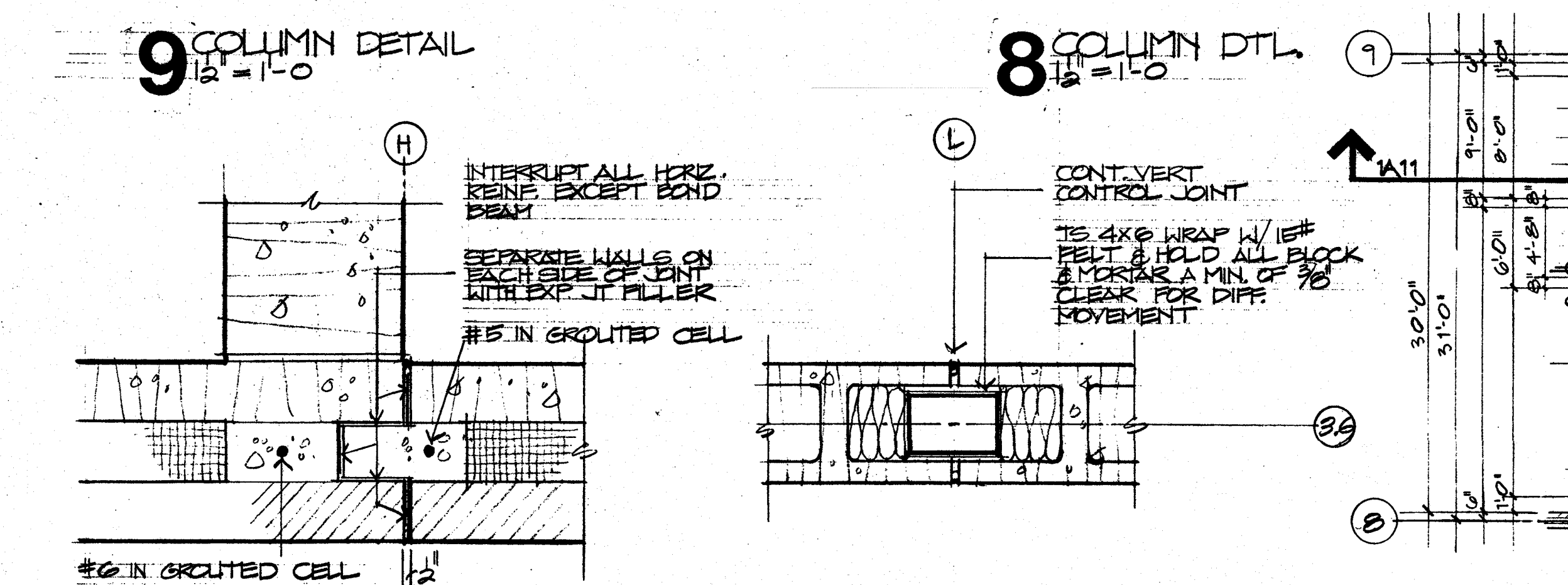
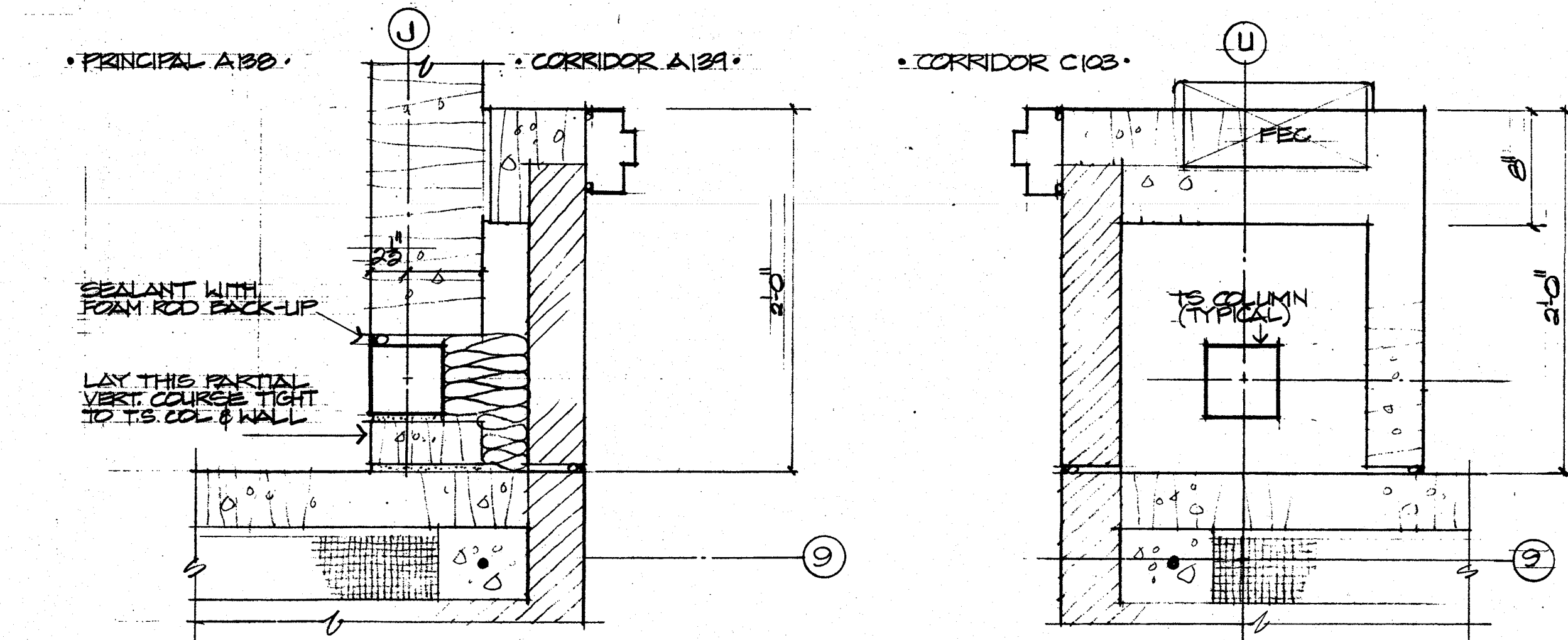
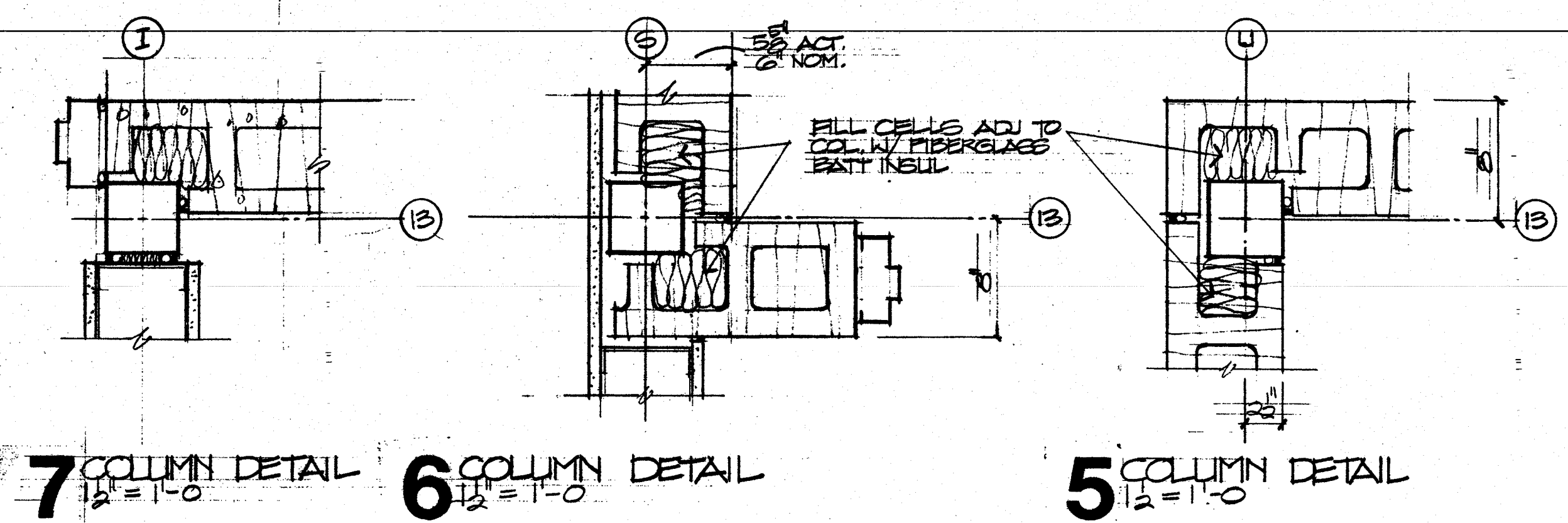
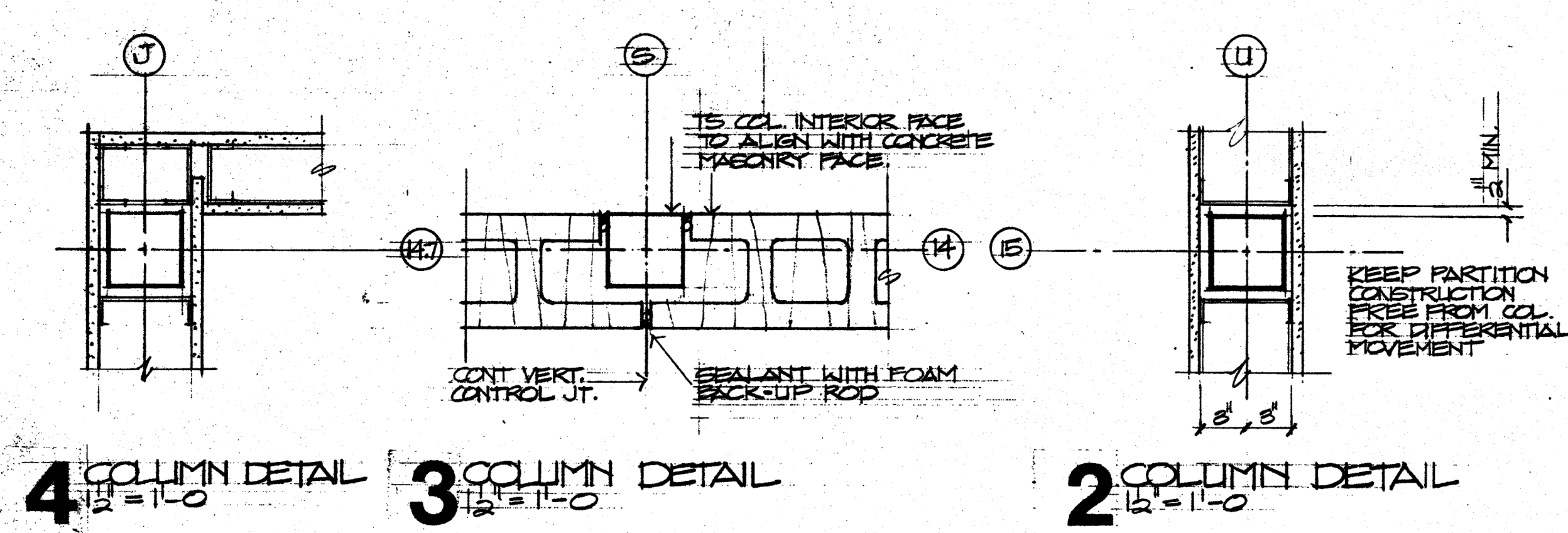



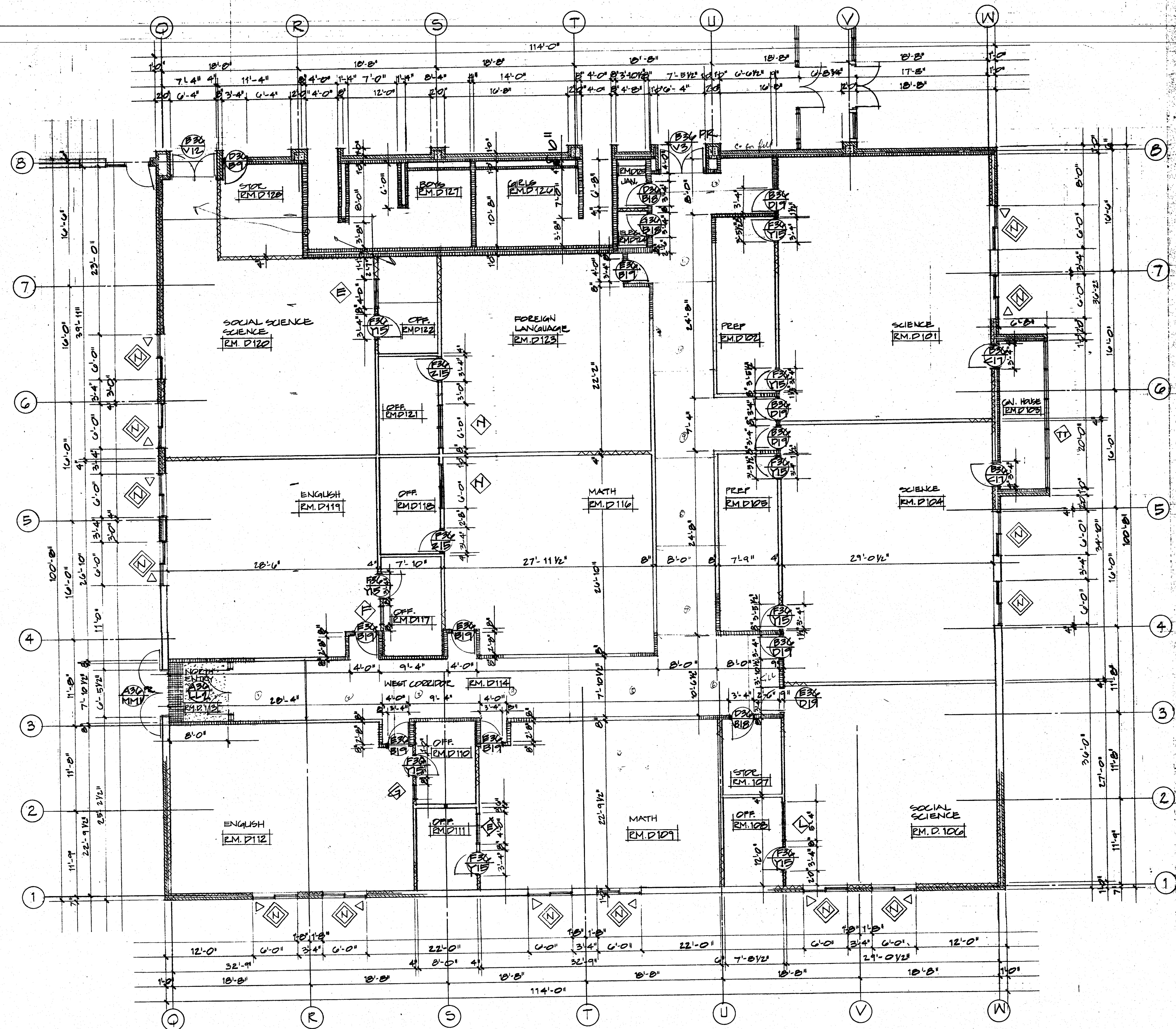

**1** QUADRANT 'D' FLOOR PLAN  
1/8" = 1'-0"

GENERAL NOTE: QUADRANT 'D' IS IDENTICAL TO QUADRANT 'C' IN ALL RESPECTS EXCEPT FOR THE REVERSE ORIENTATION OF THE BOYS' AND GIRLS' TOILETS.

ALL ITEMS FOR SHT. A-4 APPLY TO SHT. A-5 SEE SHT. A-4

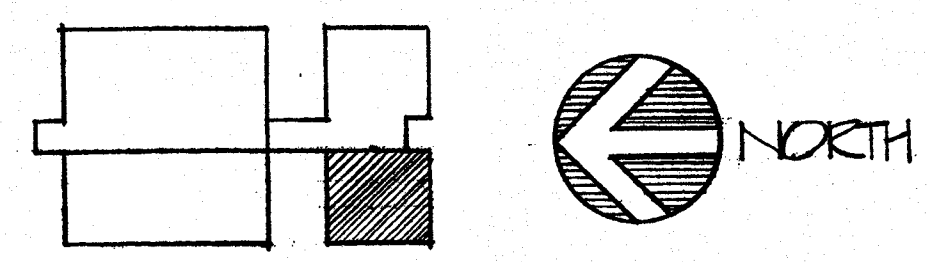

Robert Sanford Ralston Associates, Architects, Steamboat Springs  
Muchow & Partners, Architects, Denver

Lykken and Kramer, Consulting Structural Engineers, Steamboat Springs  
Cator, Ruma & Associates, Co., Mechanical Engineers, Denver  
Garland D. Cox Associates, Inc., Electrical Engineers, Denver

TITLE  
FLOOR PLAN  
QUADRANT 'D'

|         |          |
|---------|----------|
| JOB NO. | 10000    |
| DRAWN   | 10000    |
| CHECKED | 10000    |
| DATE    | 12-29-80 |
| REVISED |          |

DRAWING NUMBER







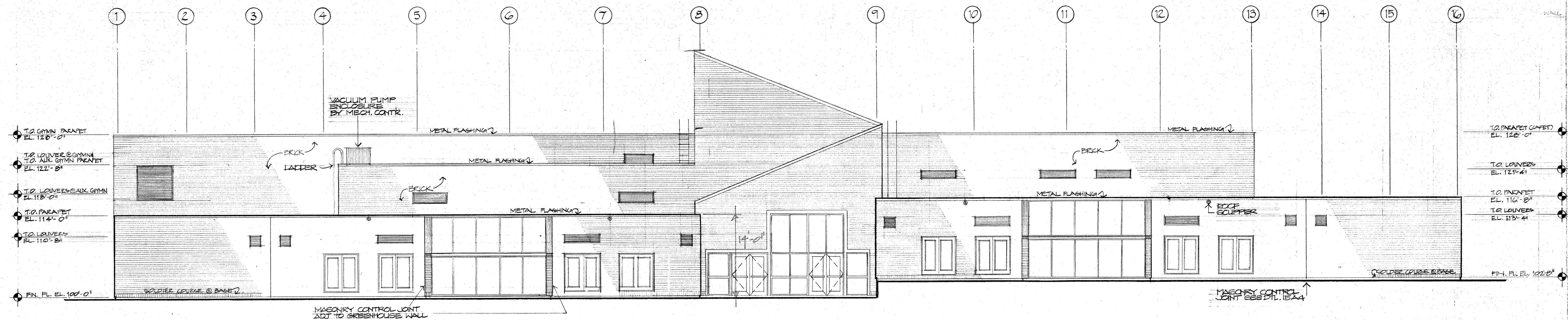

**1** SOUTH ELEVATION @ QUADRANTS 'C' & 'D'  
1/8" = 1'-0"

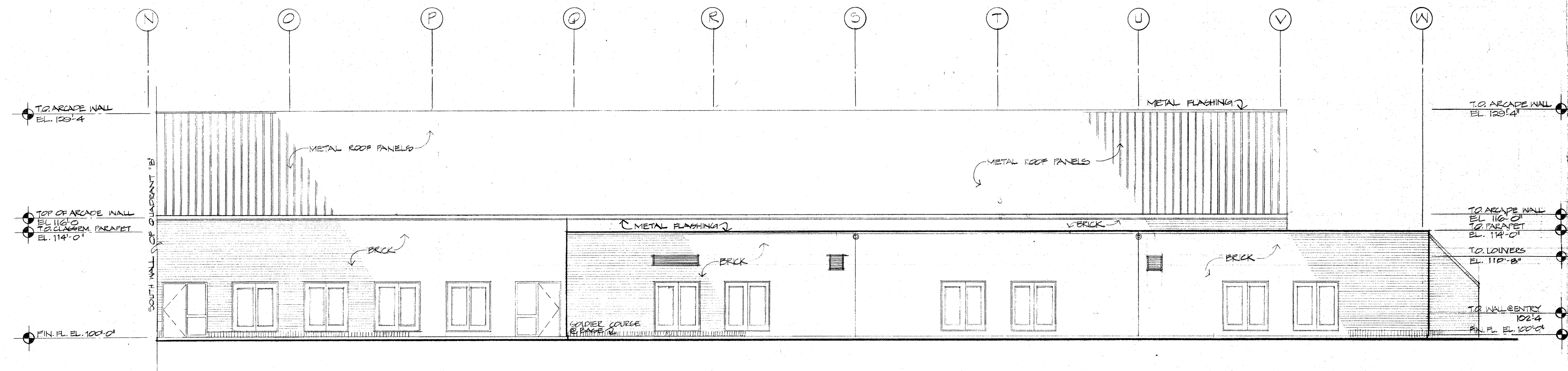

**2** WEST ELEVATION @ QUADRANT 'D'  
1/8" = 1'-0"

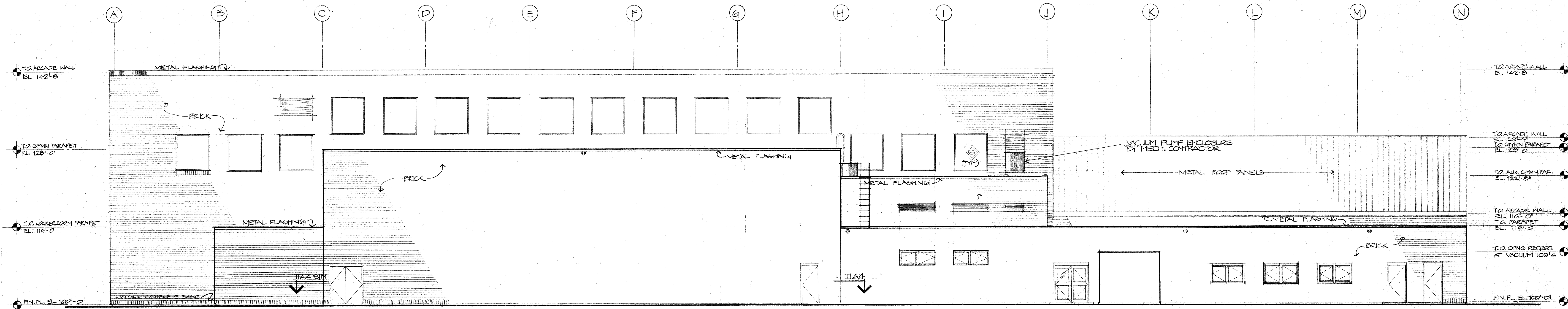

**3** WEST ELEVATION @ QUADRANT 'B'  
1/8" = 1'-0"

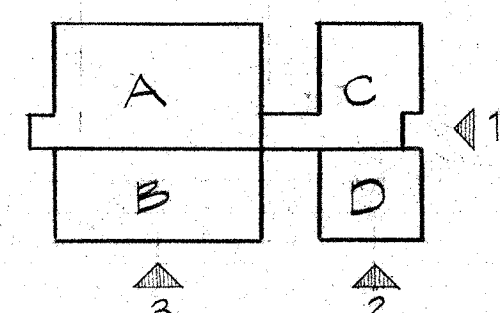

ALL NOTES ON THIS SHEET ARE TYPICAL  
REFER TO APPLICABLE MEMOS  
ON SHEET A-C

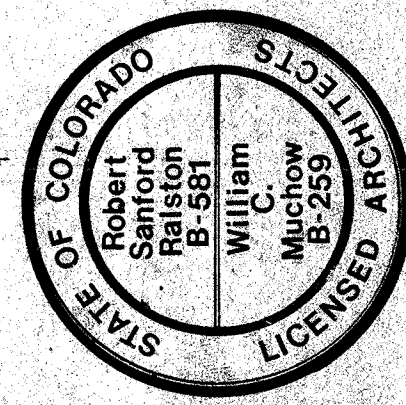

Robert Sanford Ralston Associates, Architects, Steamboat Springs  
Muchow & Partners, Architects, Denver  
Lykken and Kramer, Consulting Structural Engineers, Steamboat Springs  
Cator, Ruma & Associates, Co., Mechanical Engineers, Denver  
Garland D. Cox Associates, Inc., Electrical Engineers, Denver

TITLE  
BUILDING ELEVATION

JOB NO. 17008  
DRAWN 223B  
CHECKED MS  
DATE 05/14/80  
REVISED

DRAWING NUMBER



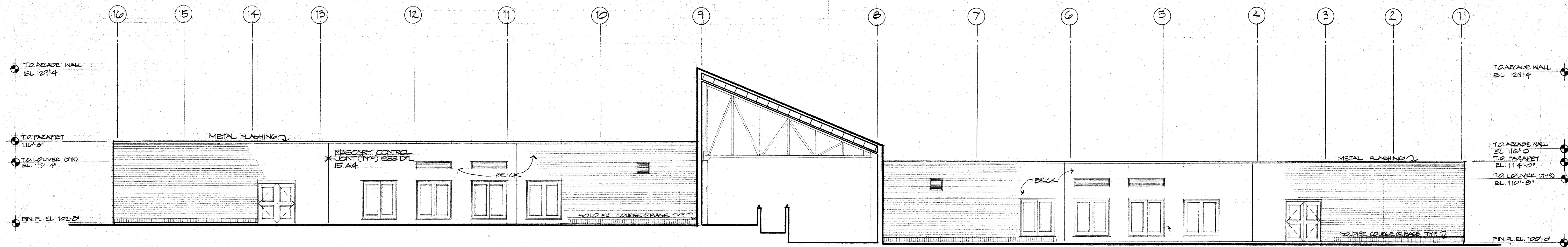

**1** NORTH ELEVATION @ QUADRANTS 'C' & 'D'  
1/8" = 1'-0"

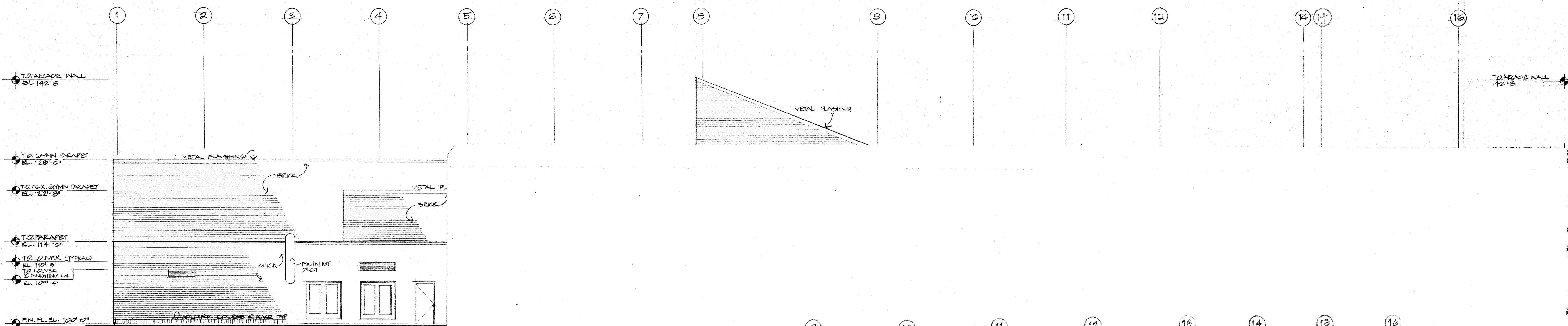

**1** SOUTH ELEVATION @ QUADRANT 'A' - REVISED  
1/8" = 1'-0"

ROBERT SANFORD RALSTON ASSOCIATES  
MUCHOW & PARTNERS

19 DEC. 1980

STEAMBOAT SPRINGS SCHOOL DISTRICT RE-2  
COLORADO  
STEAMBOAT SPRINGS

**SSMS**

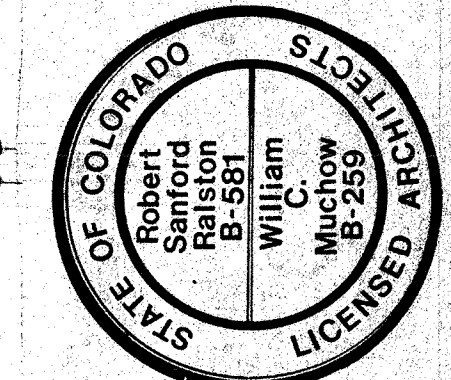

Robert Sanford Ralston Associates, Architects, Steamboat Springs  
Muchow & Partners, Architects, Denver

Lykken and Kramer, Consulting Structural Engineers, Steamboat Springs  
Cator, Ruma & Associates, Co., Mechanical Engineers, Denver  
Garland D. Cox Associates, Inc., Electrical Engineers, Denver

TITLE  
BUILDING  
ELEVATIONS

JOB NO. 7908  
DRAWN MS  
CHECKED CDD  
DATE MAY 80  
REVISED

DRAWING NUMBER

**A-8**

OF 19 DRAWINGS



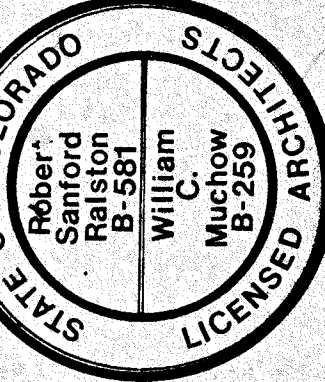
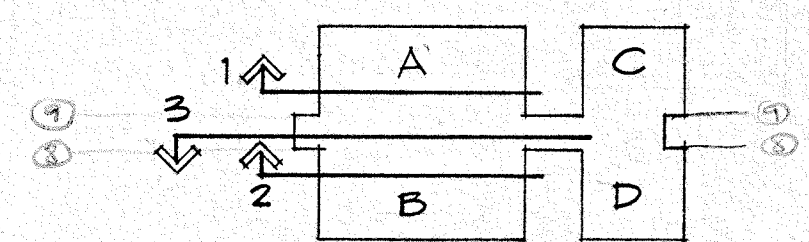
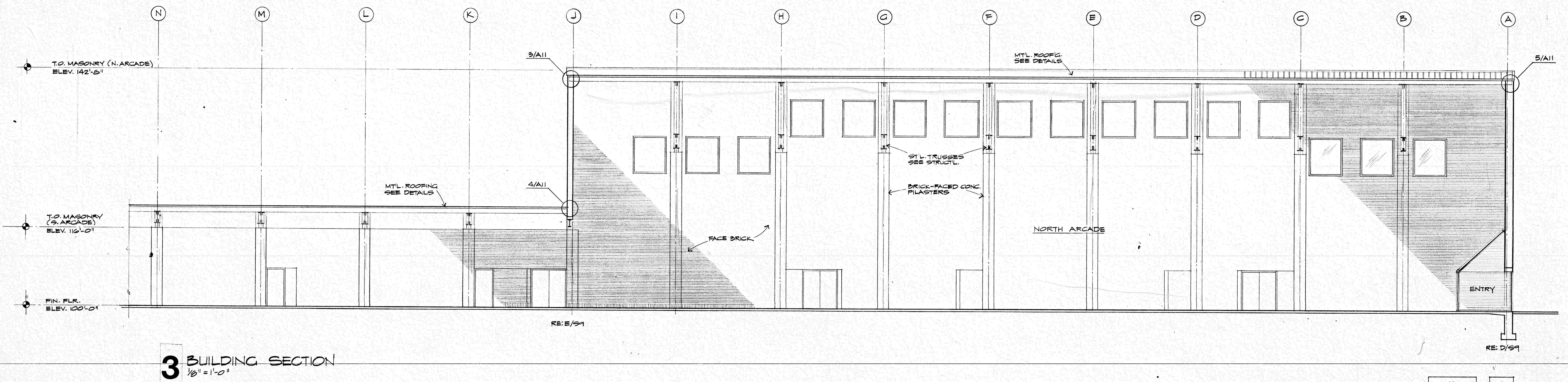
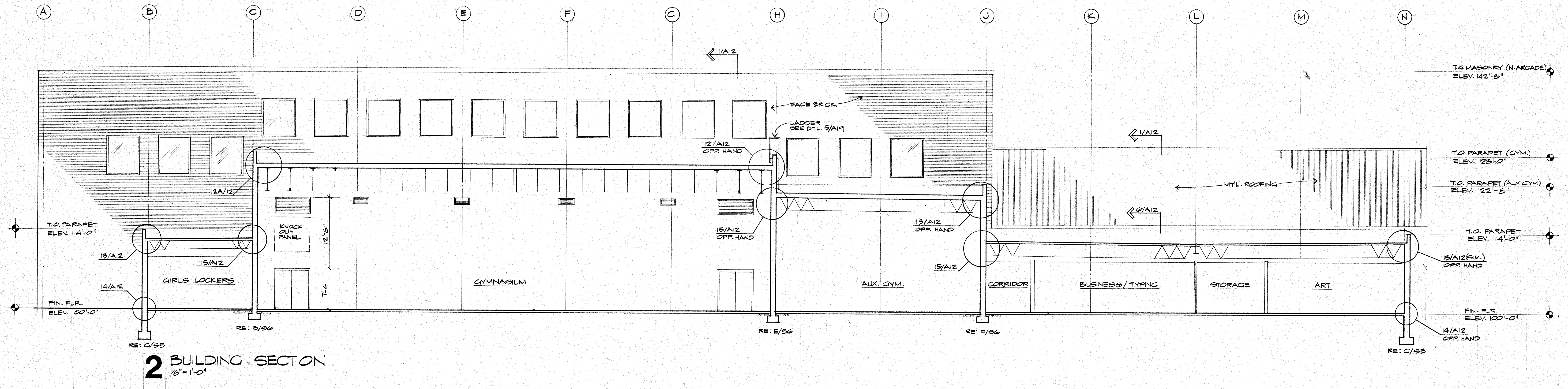
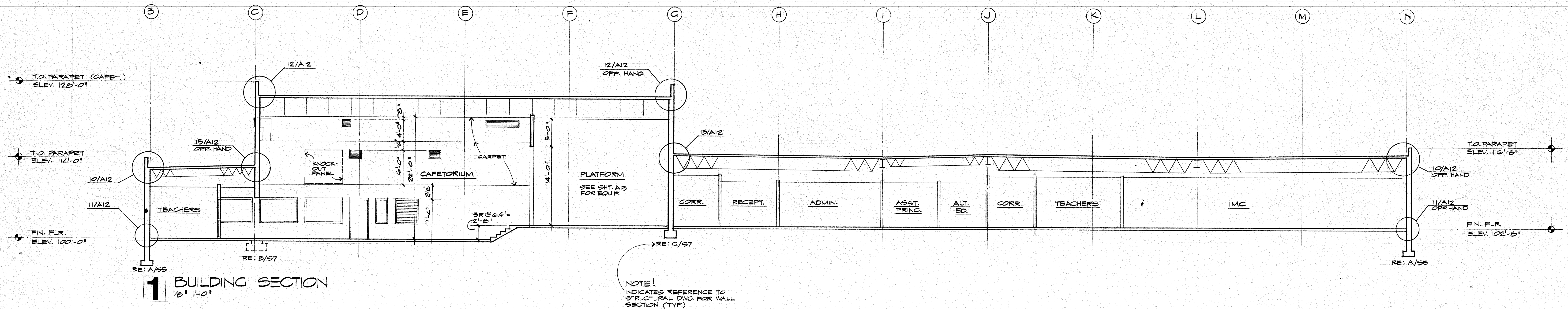



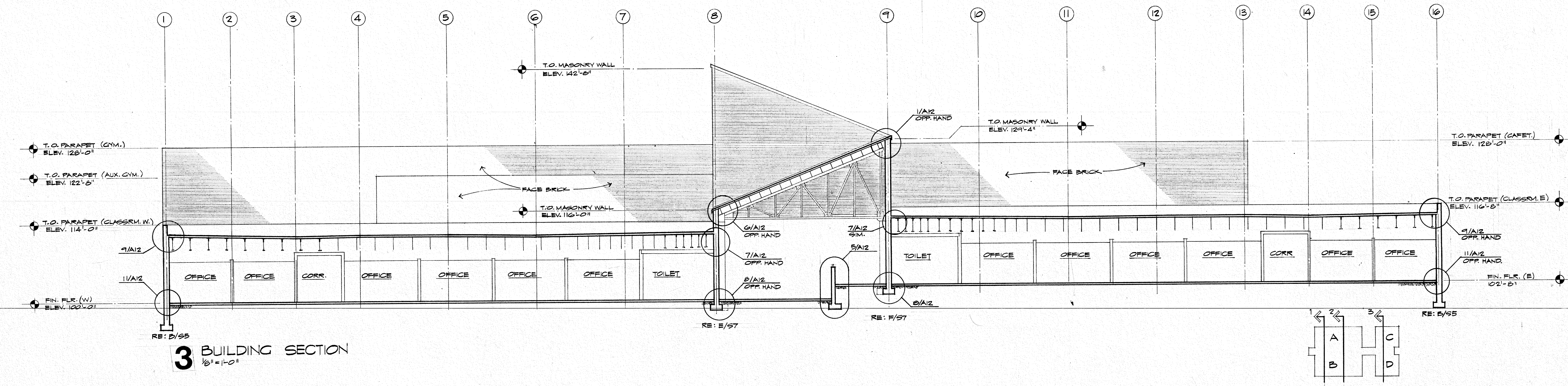
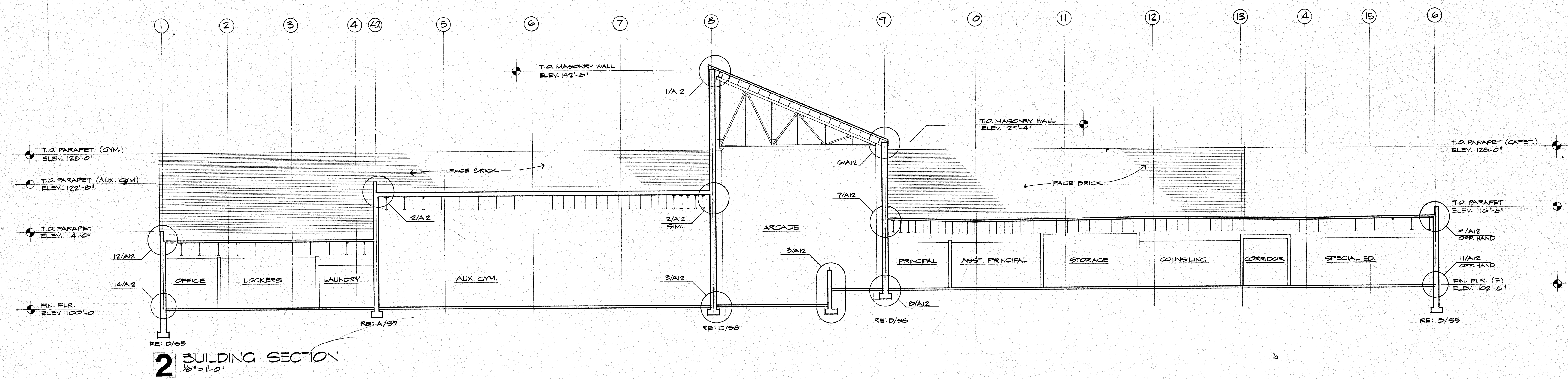
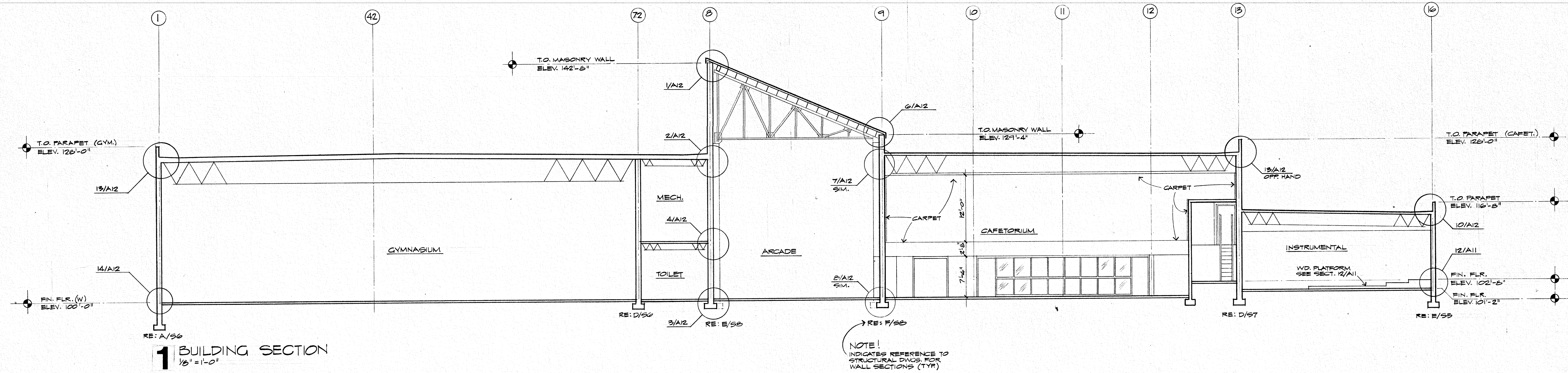

STEAMBOAT SPRINGS SCHOOL DISTRICT RE-2

COLORADO

STEAMBOAT SPRINGS

SSMS

STATE OF COLORADO

Robert Sanford Ralston Associates, Architects, Steamboat Springs

Robert Ralston B-581

William W. Cox B-252

LICENSURE

Lykken and Kramer, Consulting Structural Engineers, Steamboat Springs

Cator, Ruma & Associates, Co., Mechanical Engineers, Denver

Garland D. Cox Associates, Inc., Electrical Engineers, Denver

TITLE

BUILDING SECTIONS

JOB NO. 7900

DRAWN CBB

CHECKED LE

DATE CDO

REVISED B MAY 80

DRAWING

NUMBER

A-10

OF 19

DRAWING



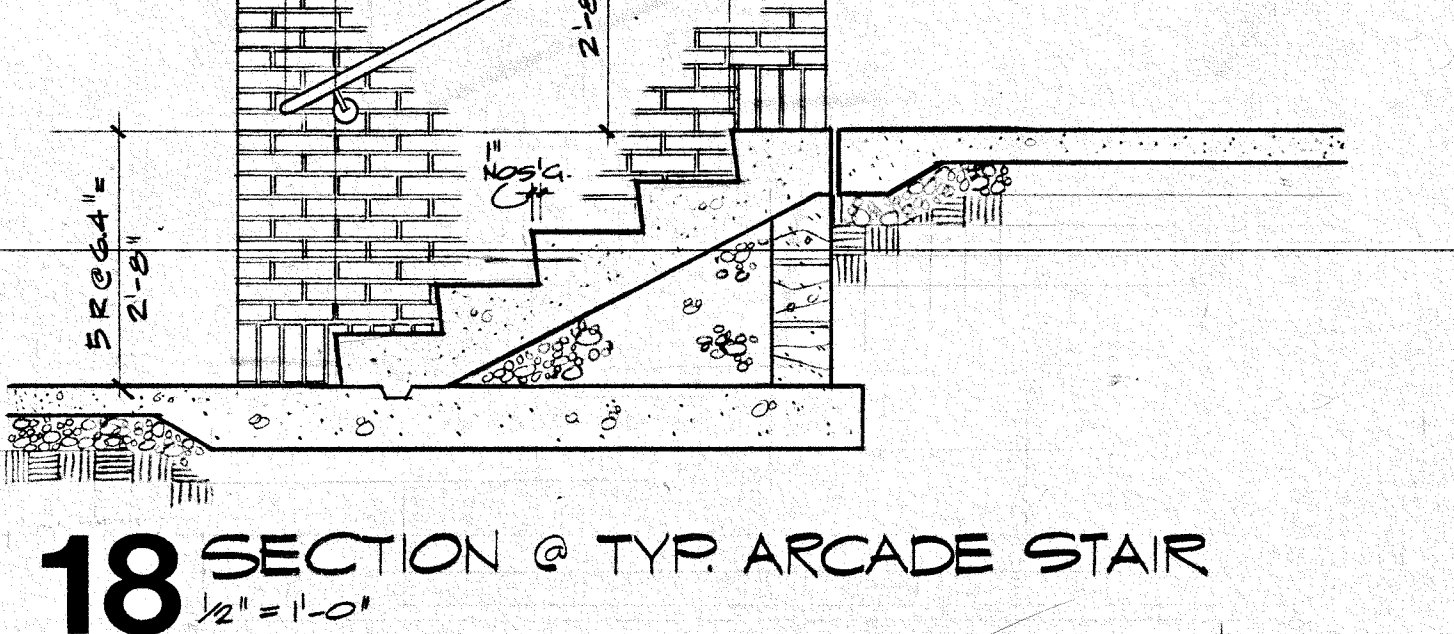
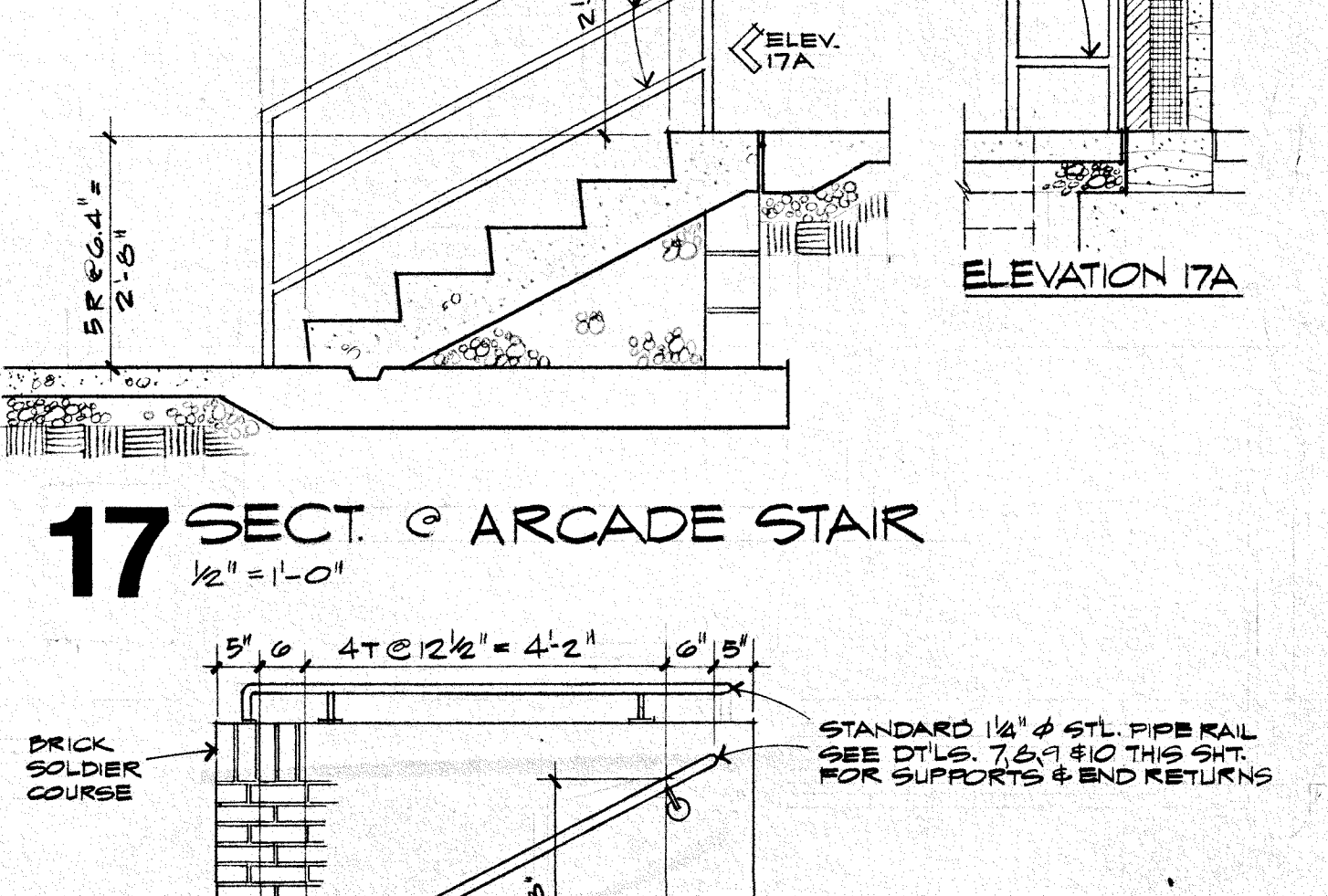
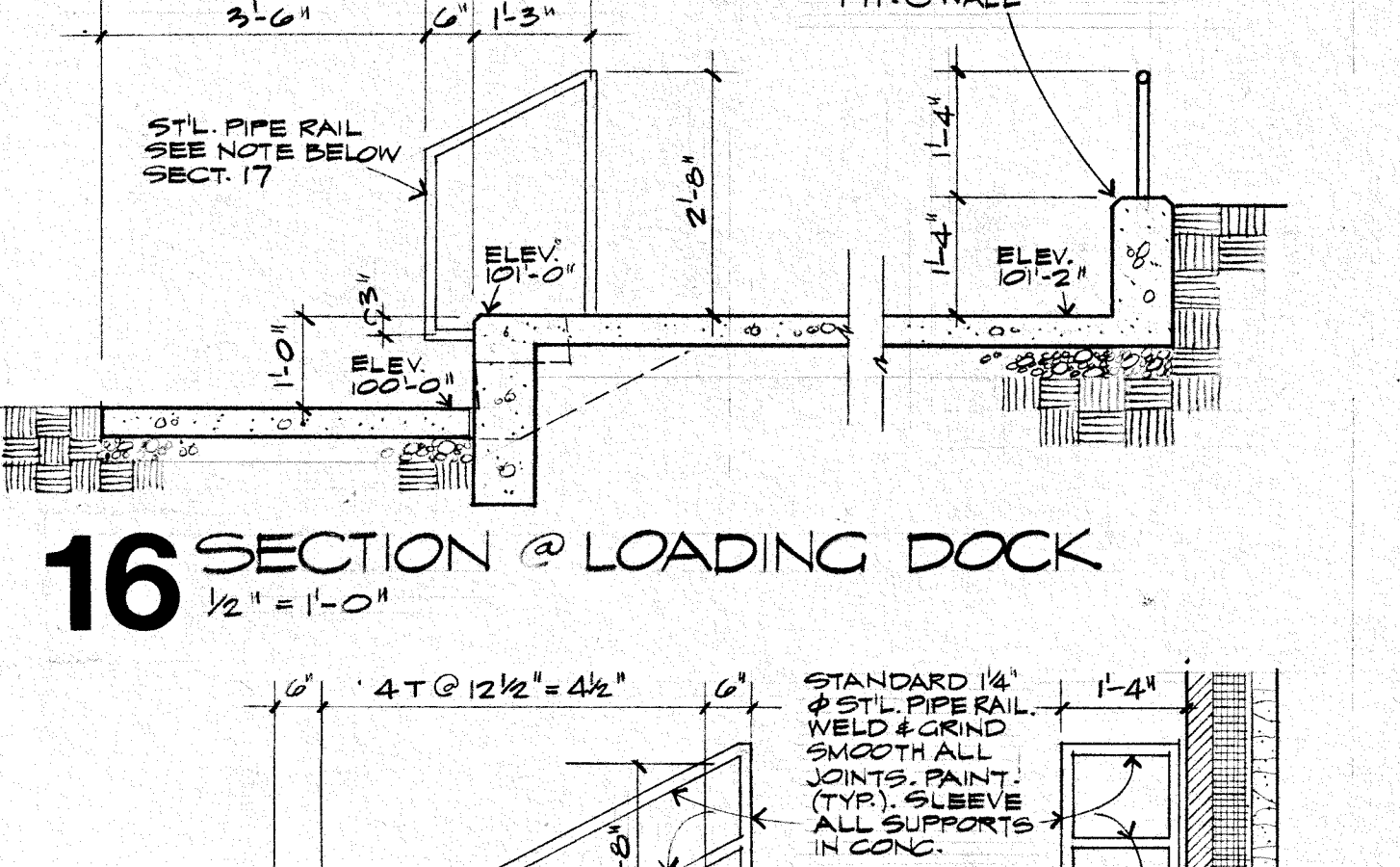
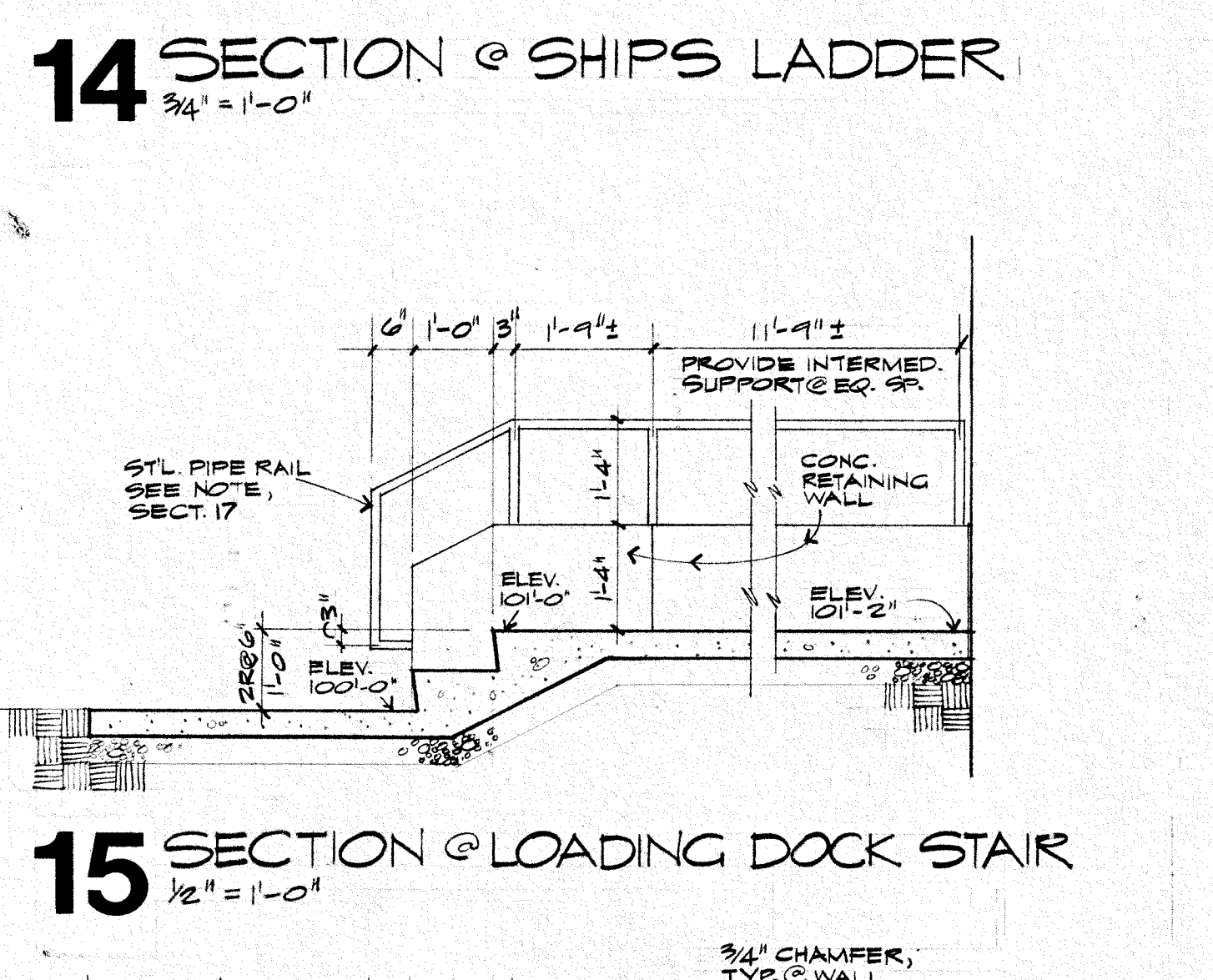
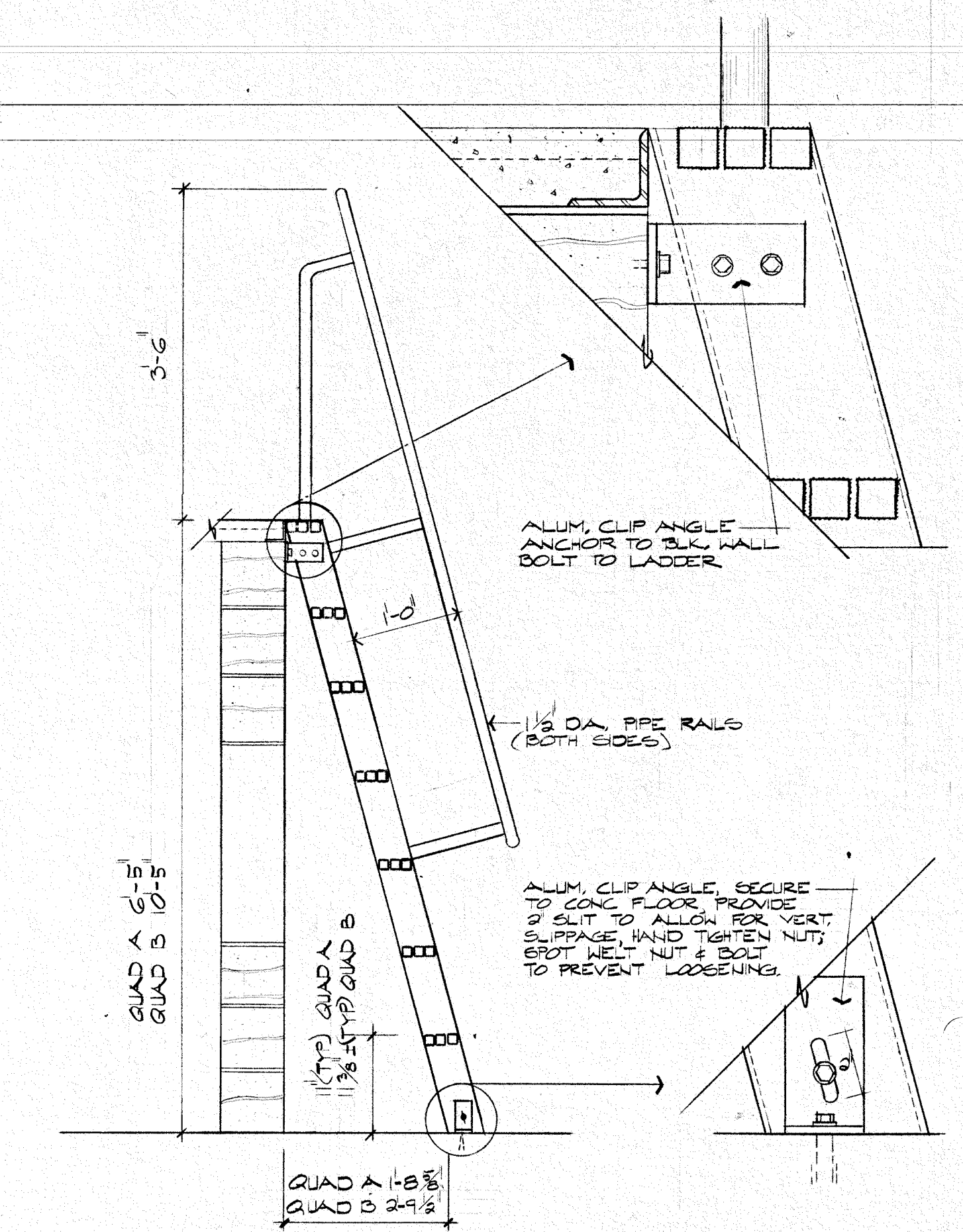
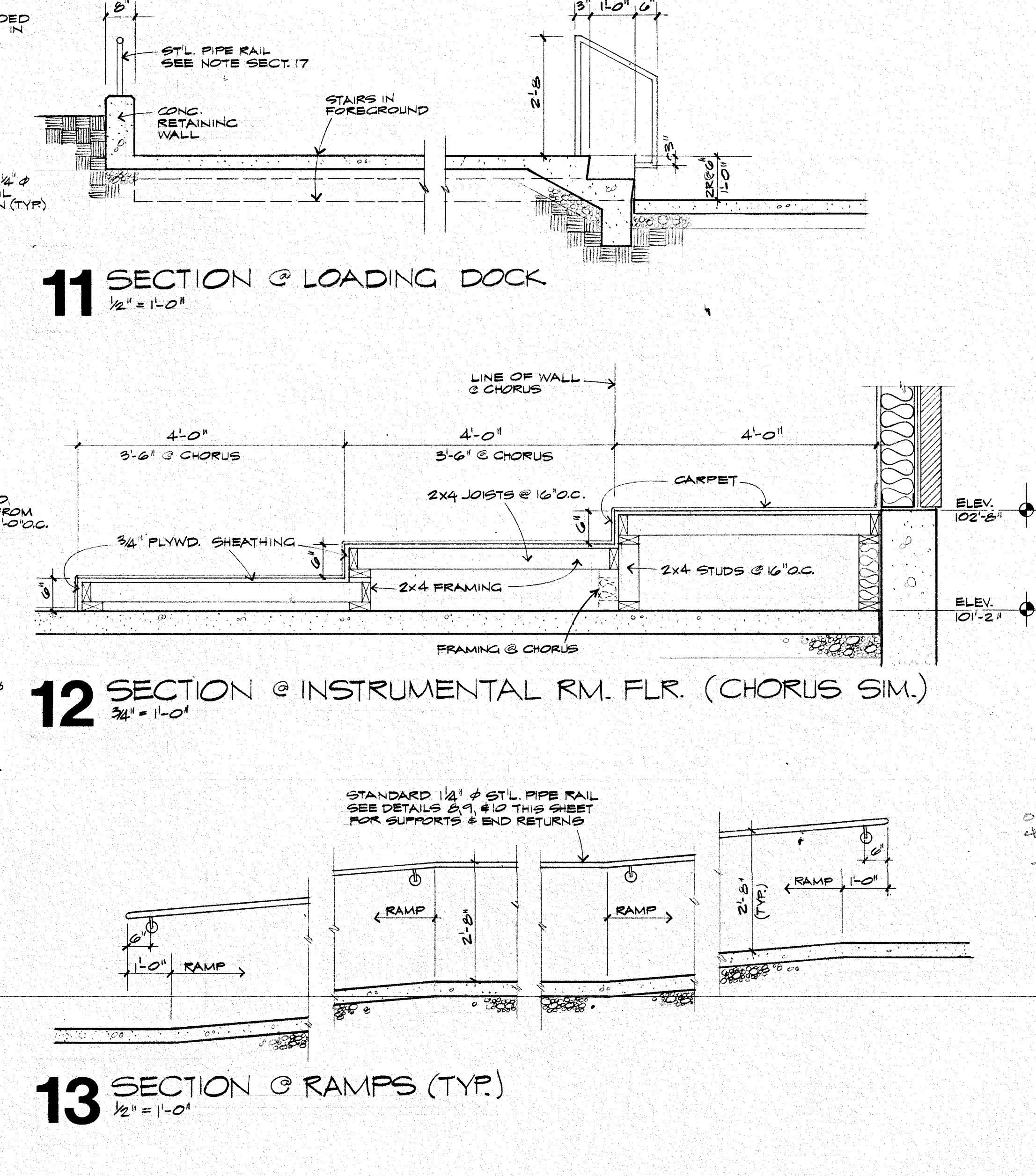
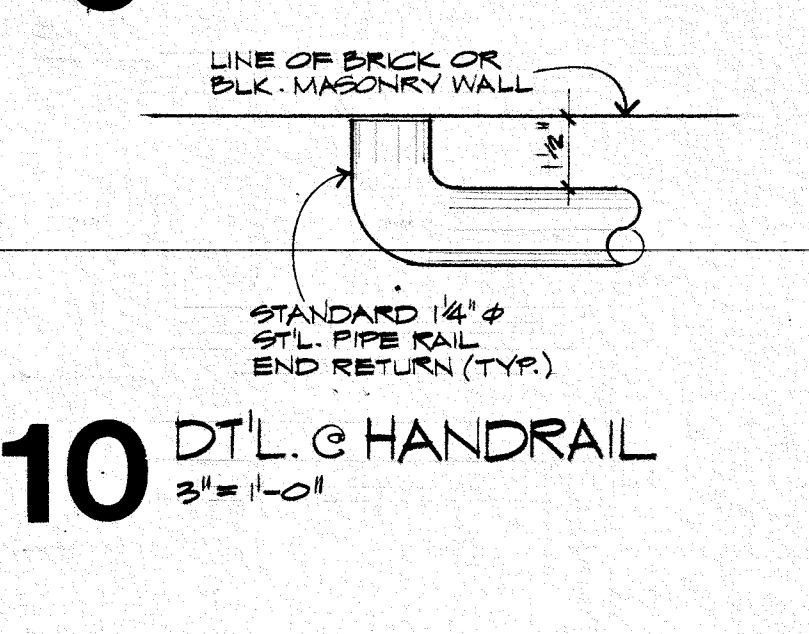
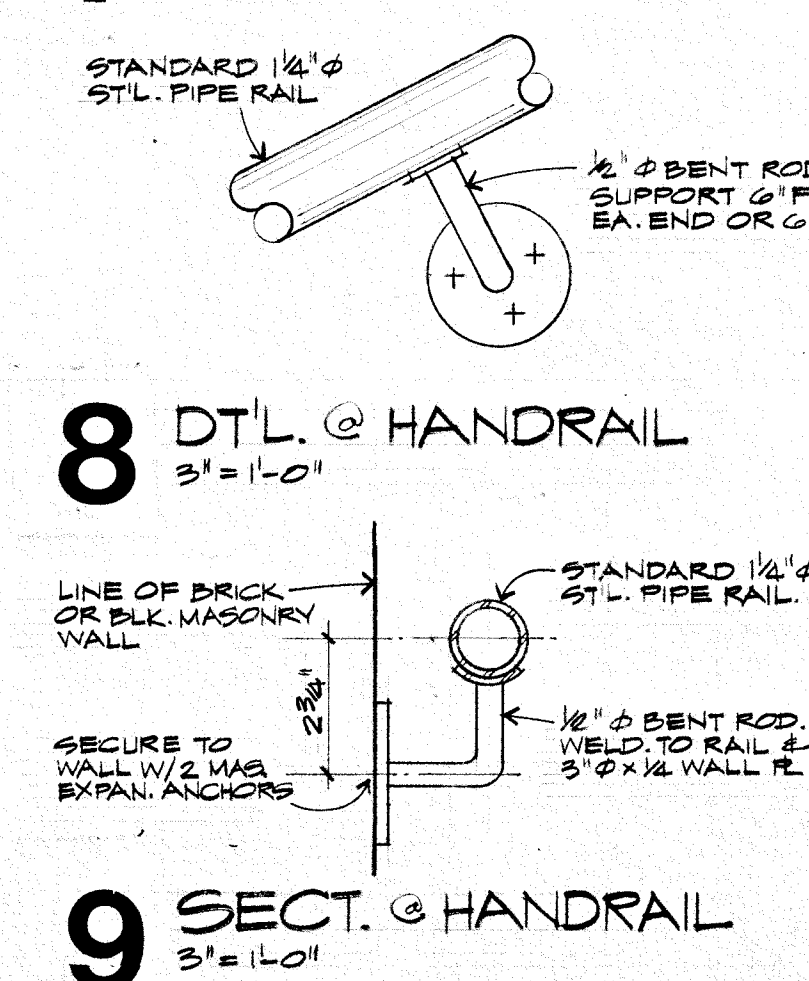
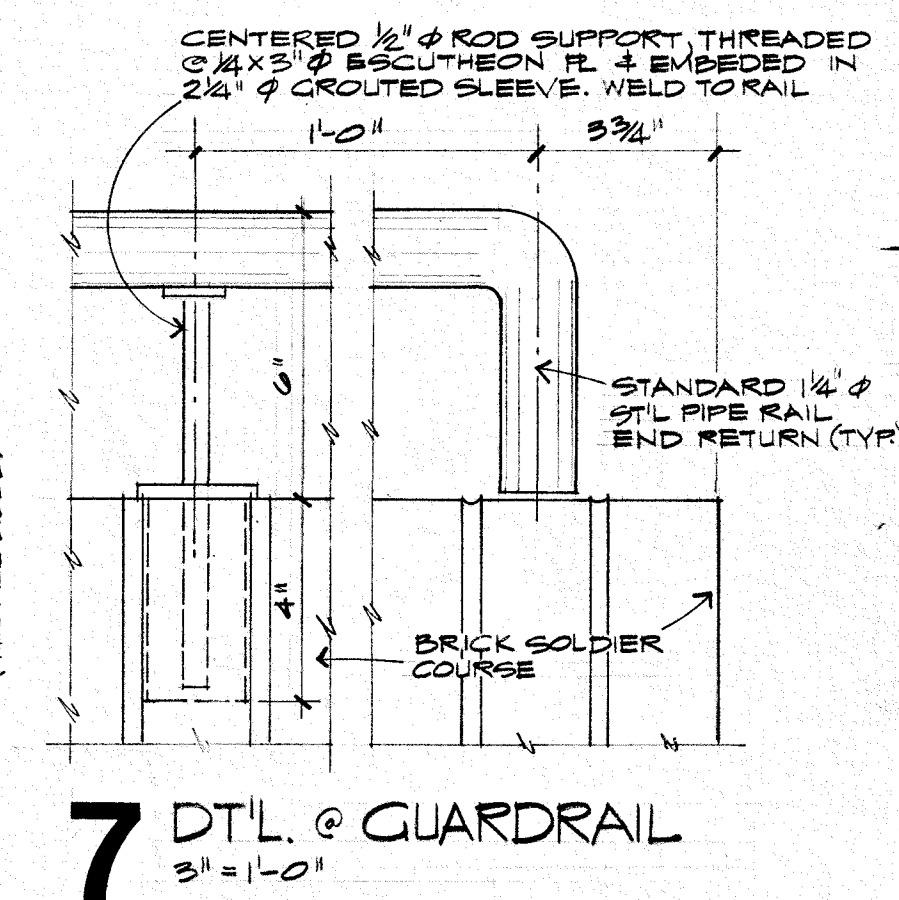
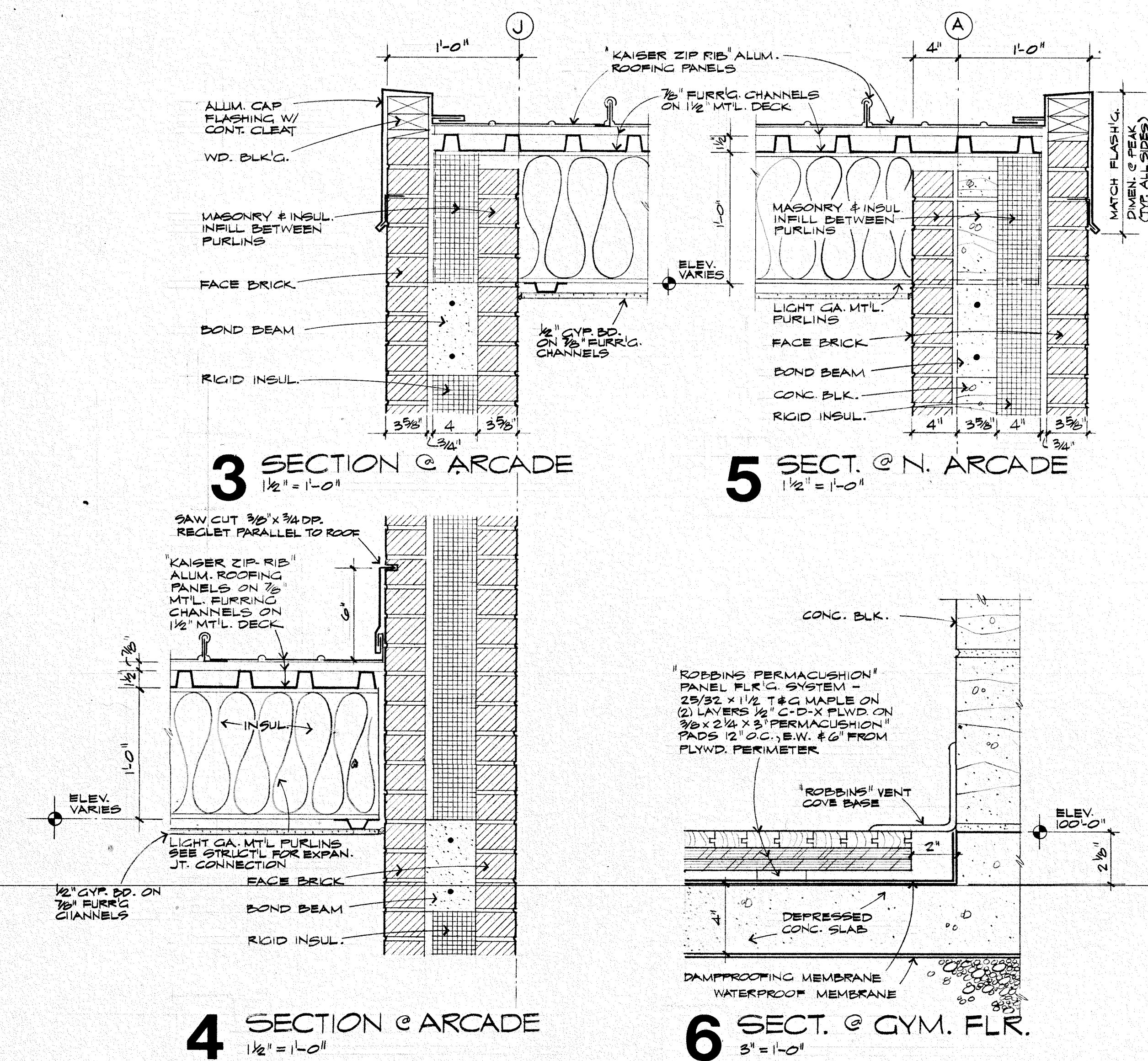
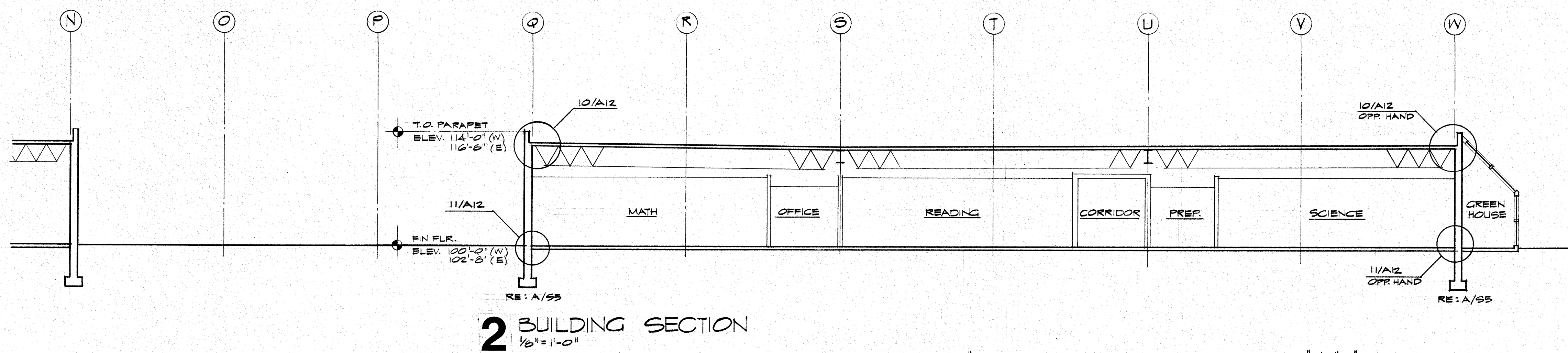
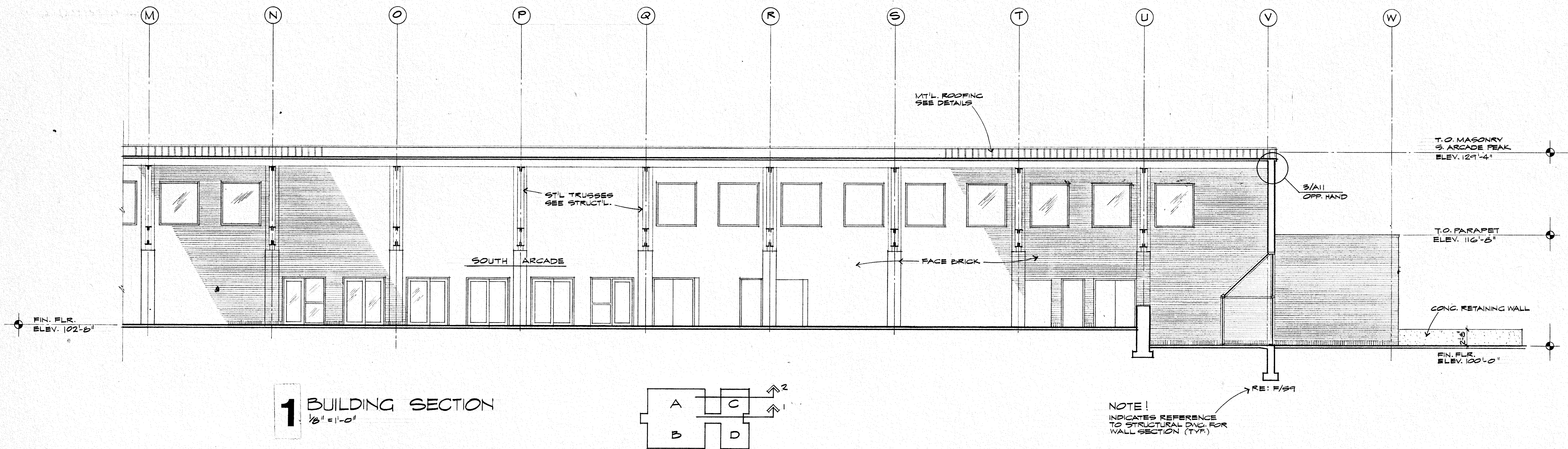



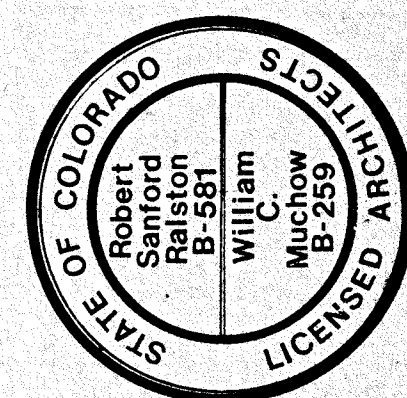
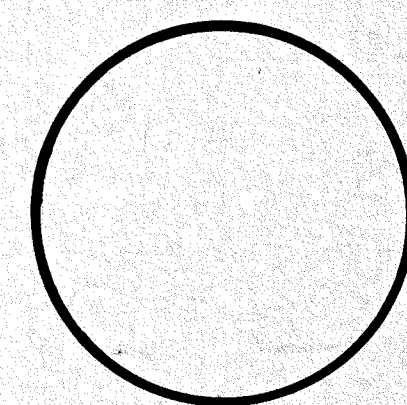

**Robert Sanford Ralston Associates, Architects, Steamboat Springs  
Muchow & Partners, Architects, Denver**

**Lykken and Kramer, Consulting Structural Engineers, Steamboat Springs**  
**Cator, Ruma & Associates, Co., Mechanical Engineers, Denver**  
**Garland D. Cox Associates, Inc., Electrical Engineers, Denver**

**TITLE**  
WALL 'SECTIONS

JOB NO. 7908  
DRAWN 638B  
CHECKED LE  
DATE CDO  
REVISED 8 MAY 8

| DRAWING | NUMBER |
|---------|--------|
|---------|--------|

# A-12

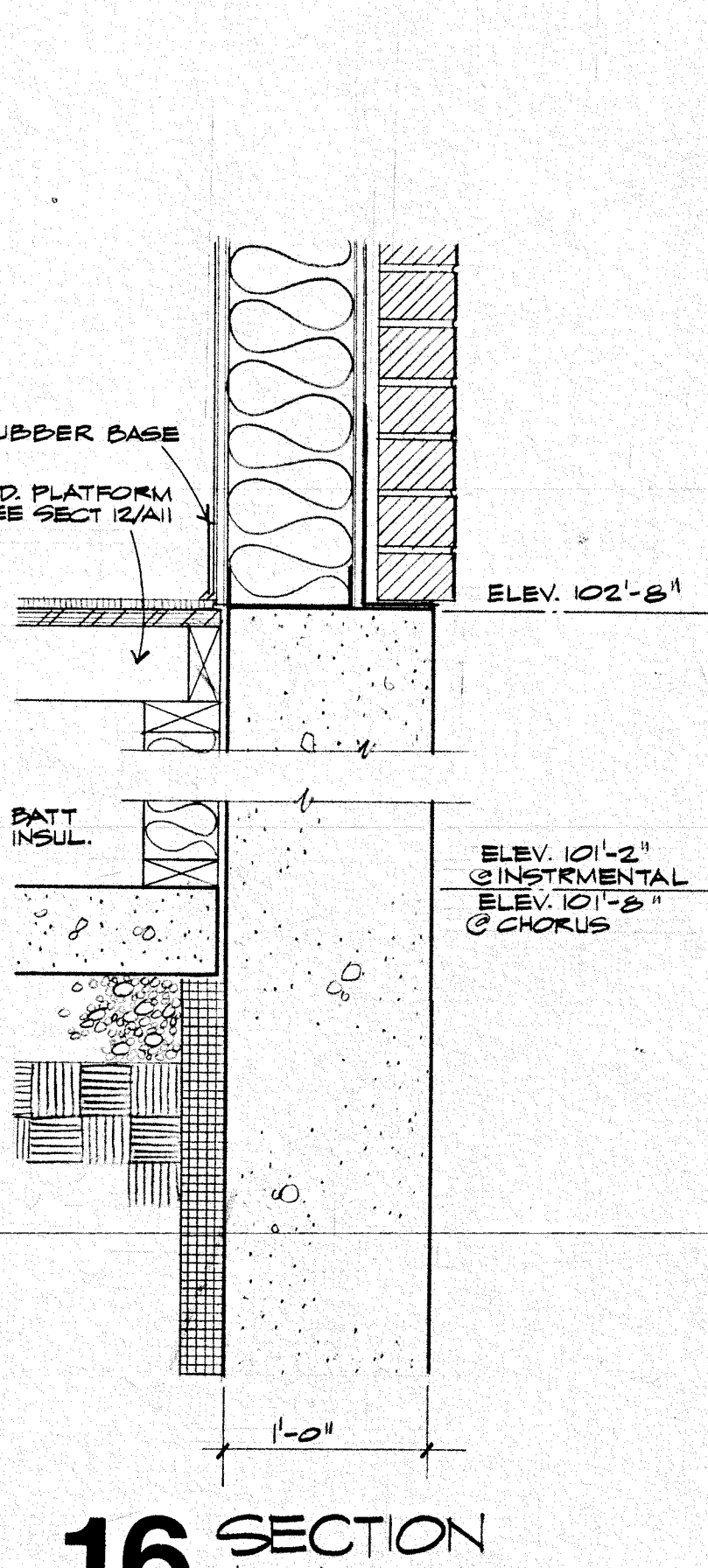
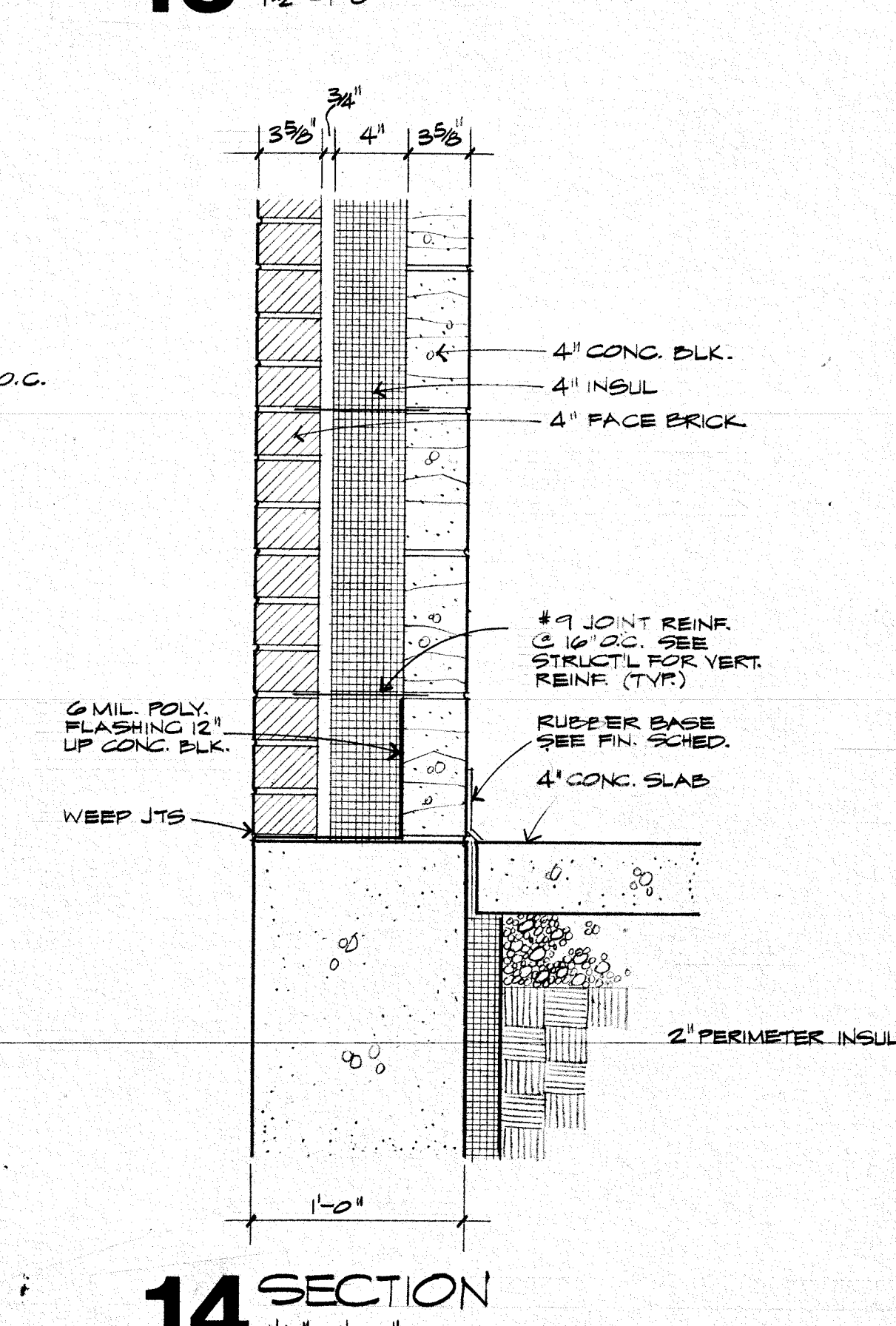
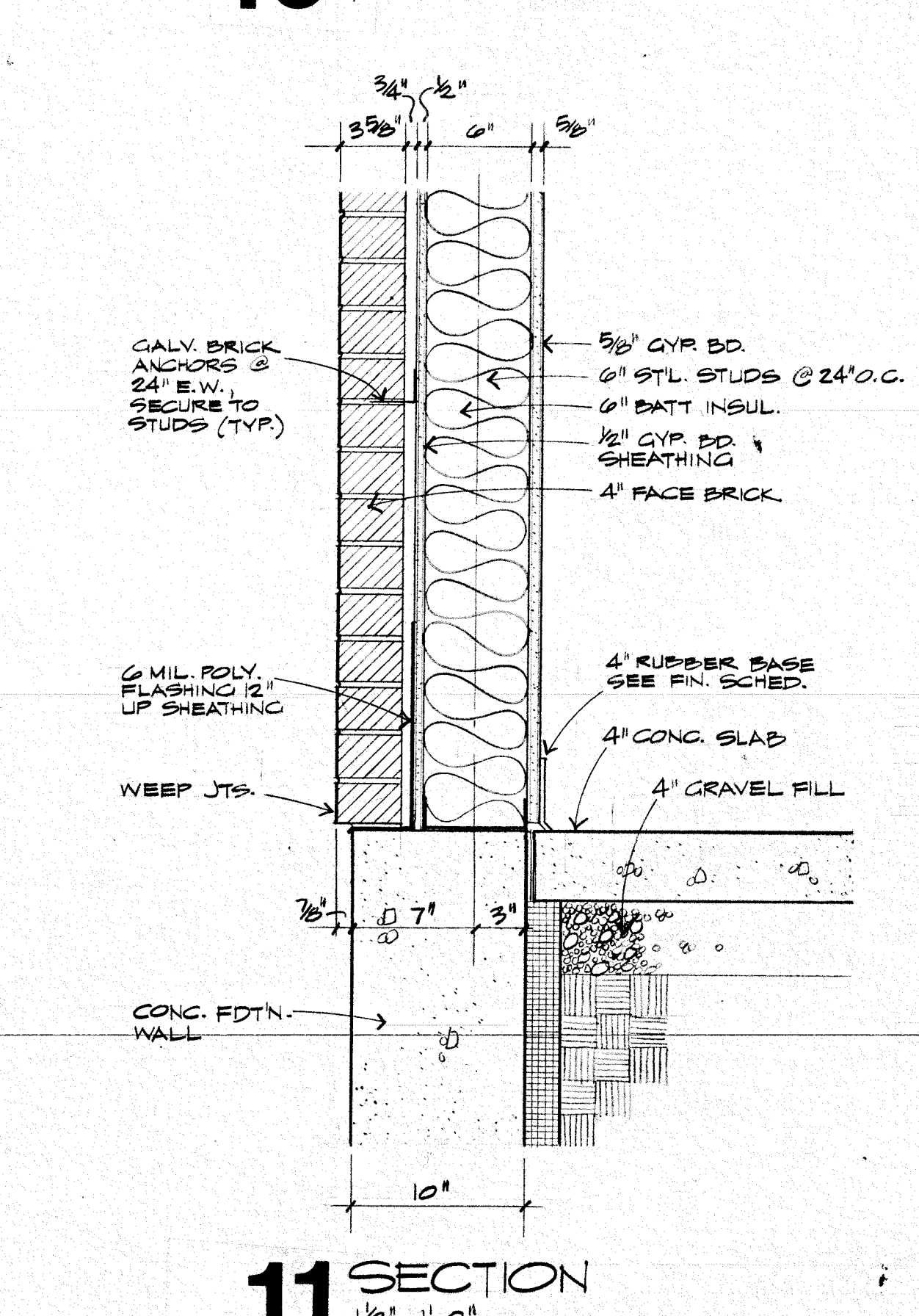
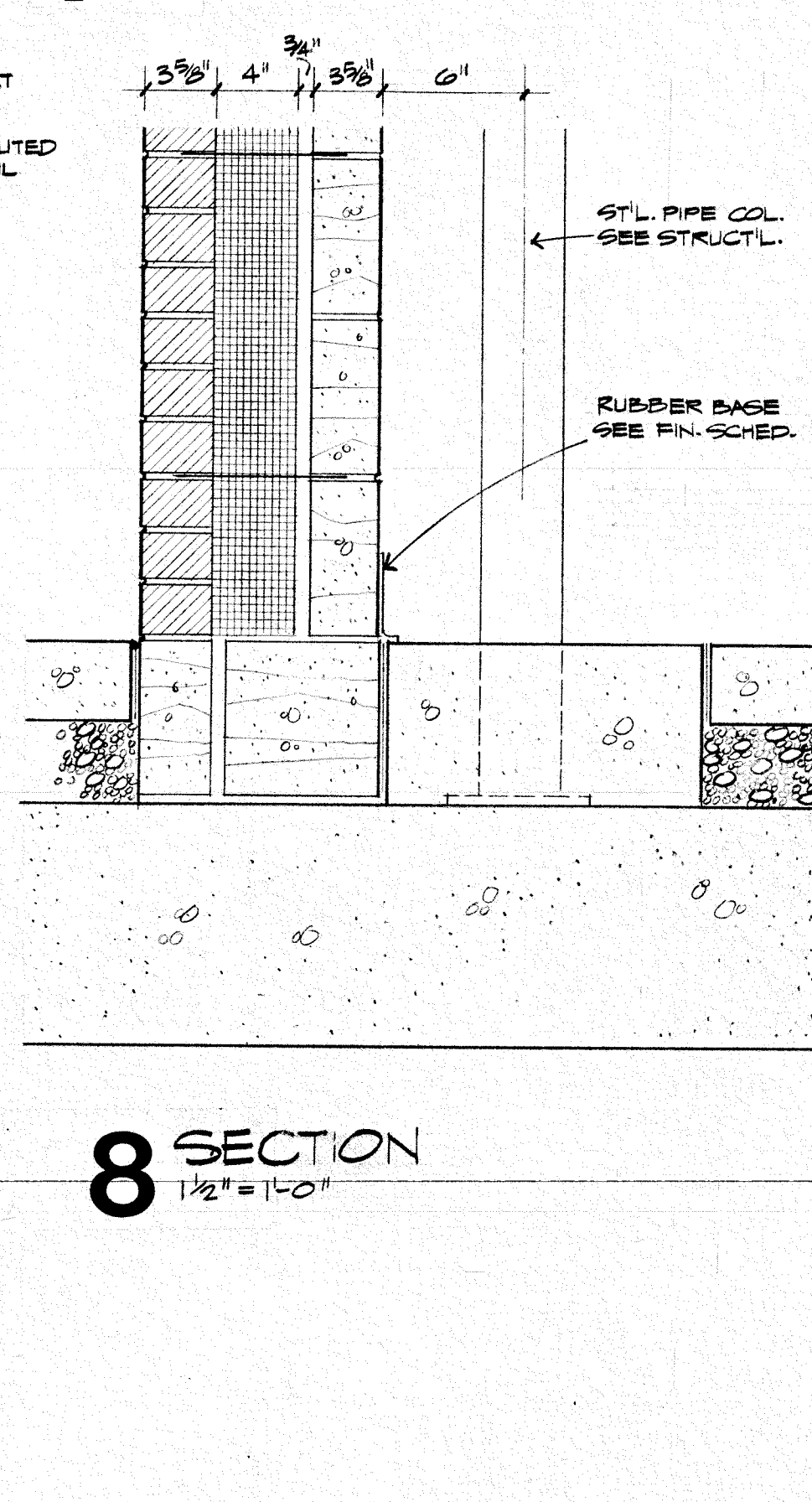
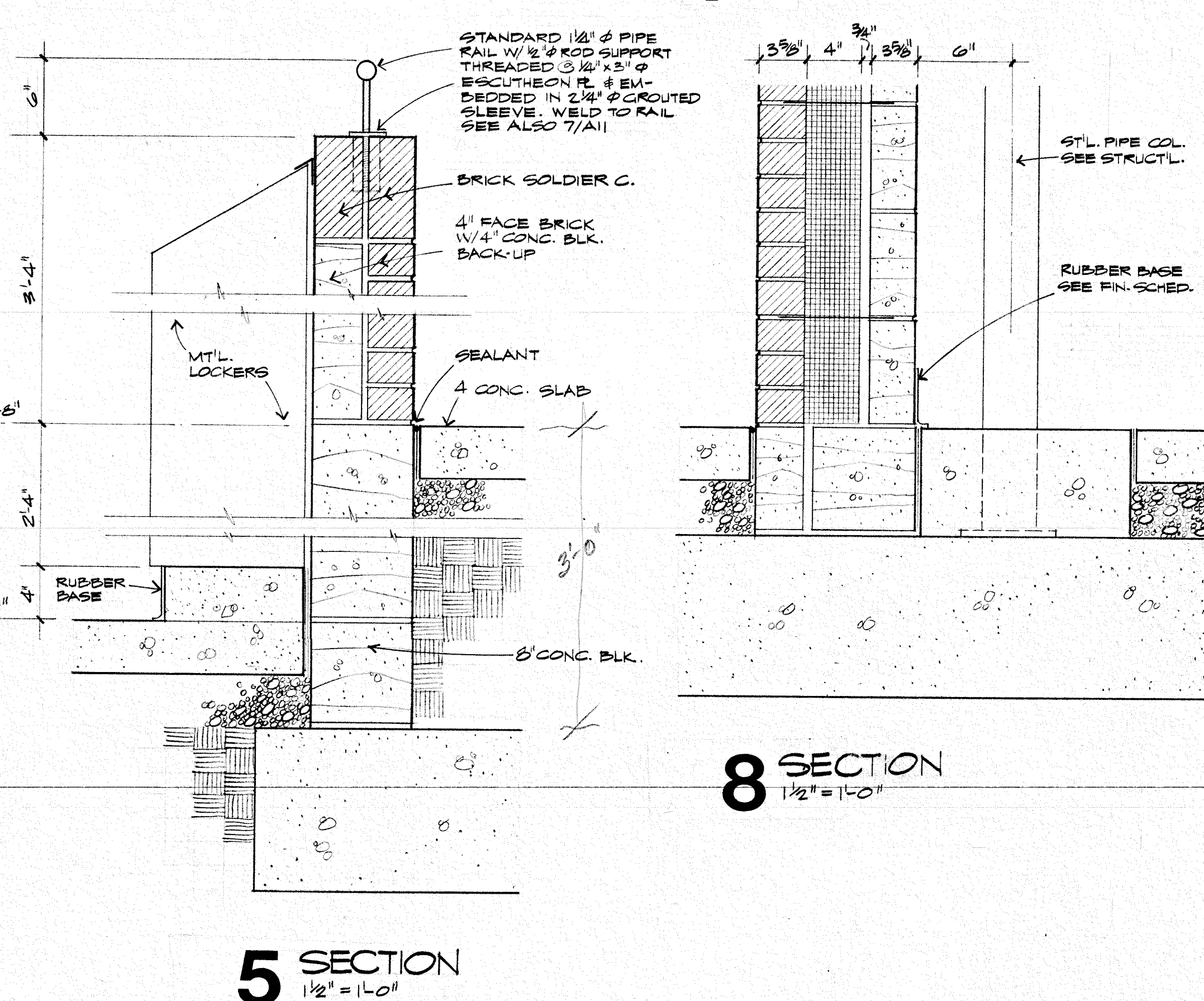
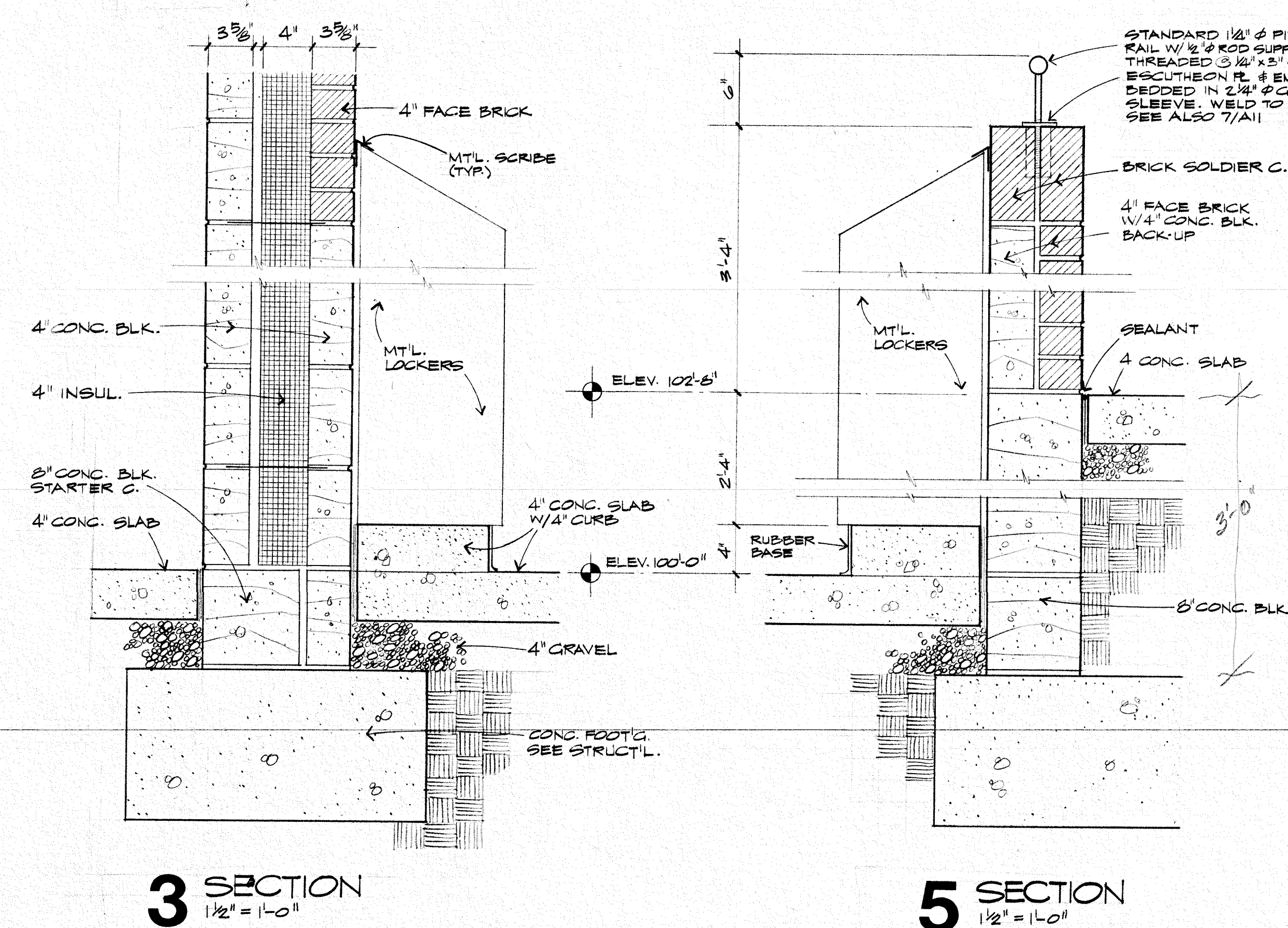
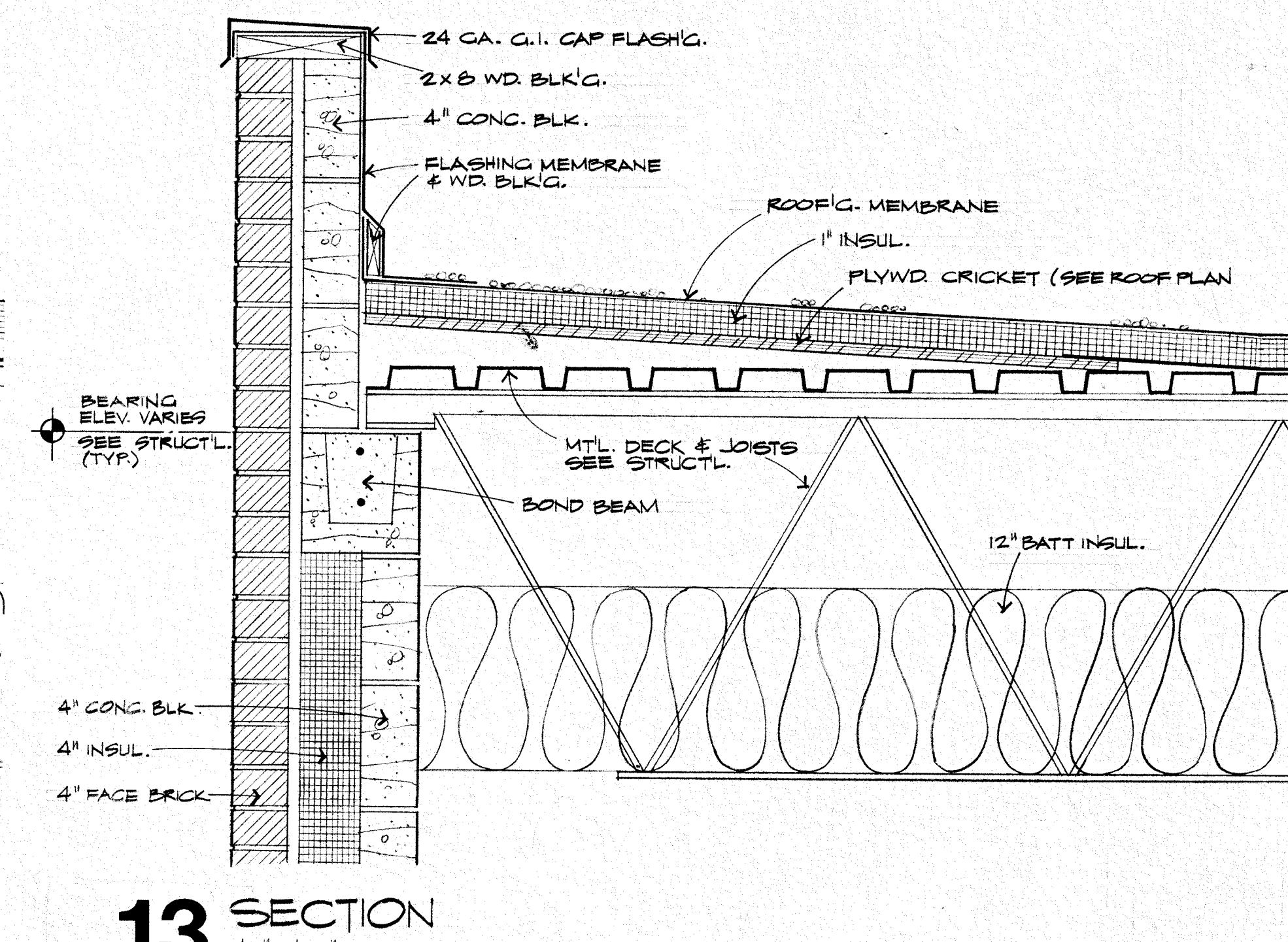
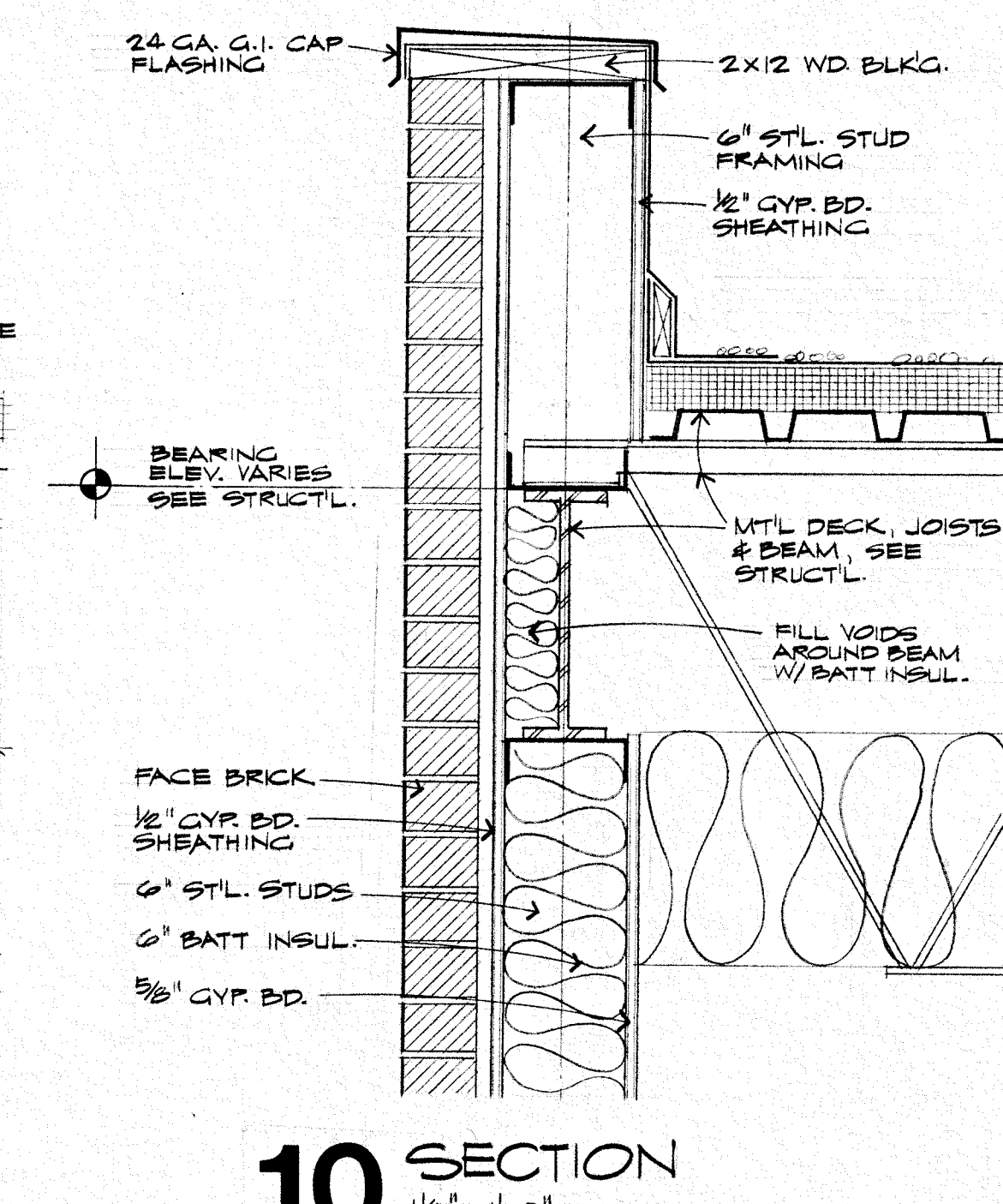
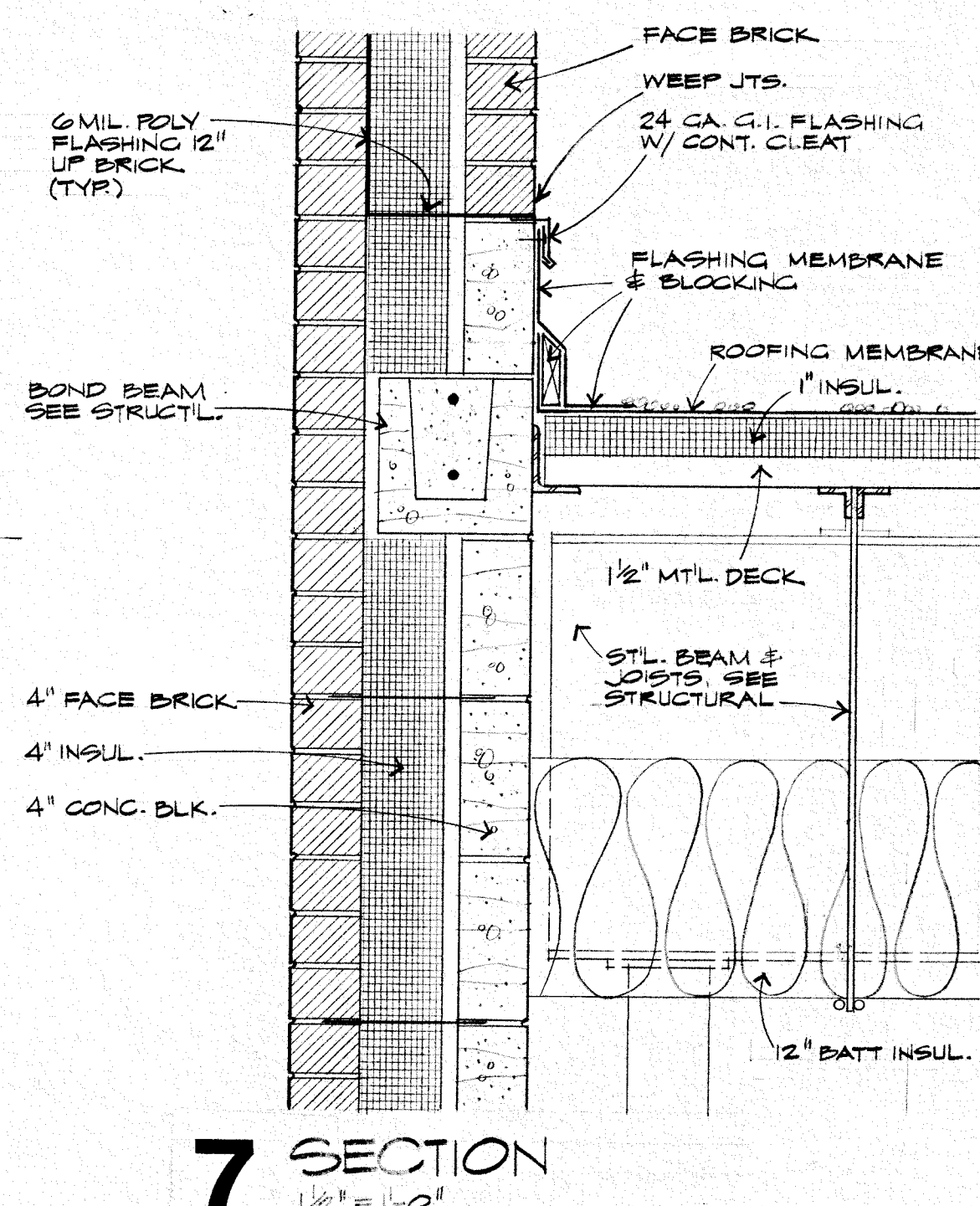
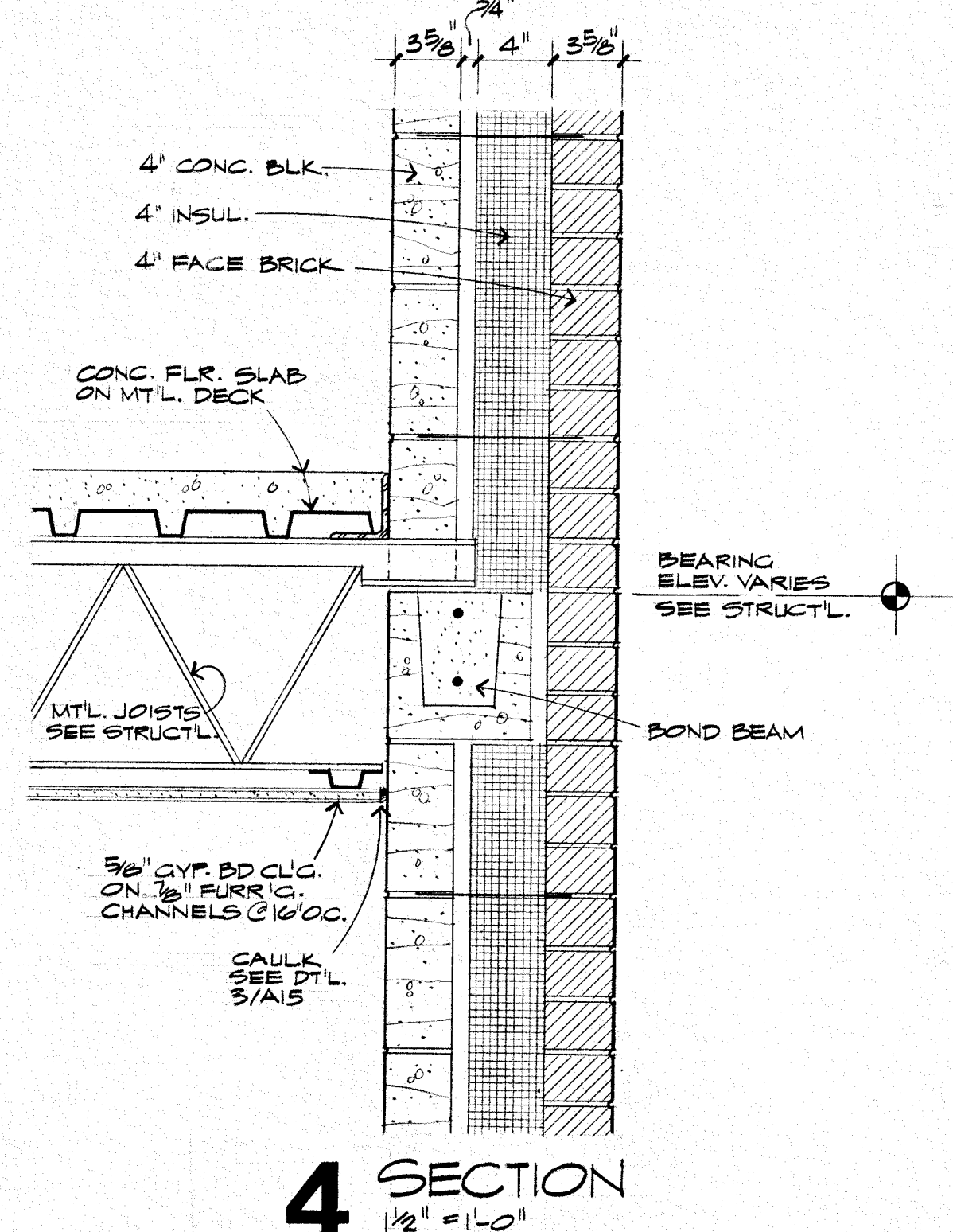
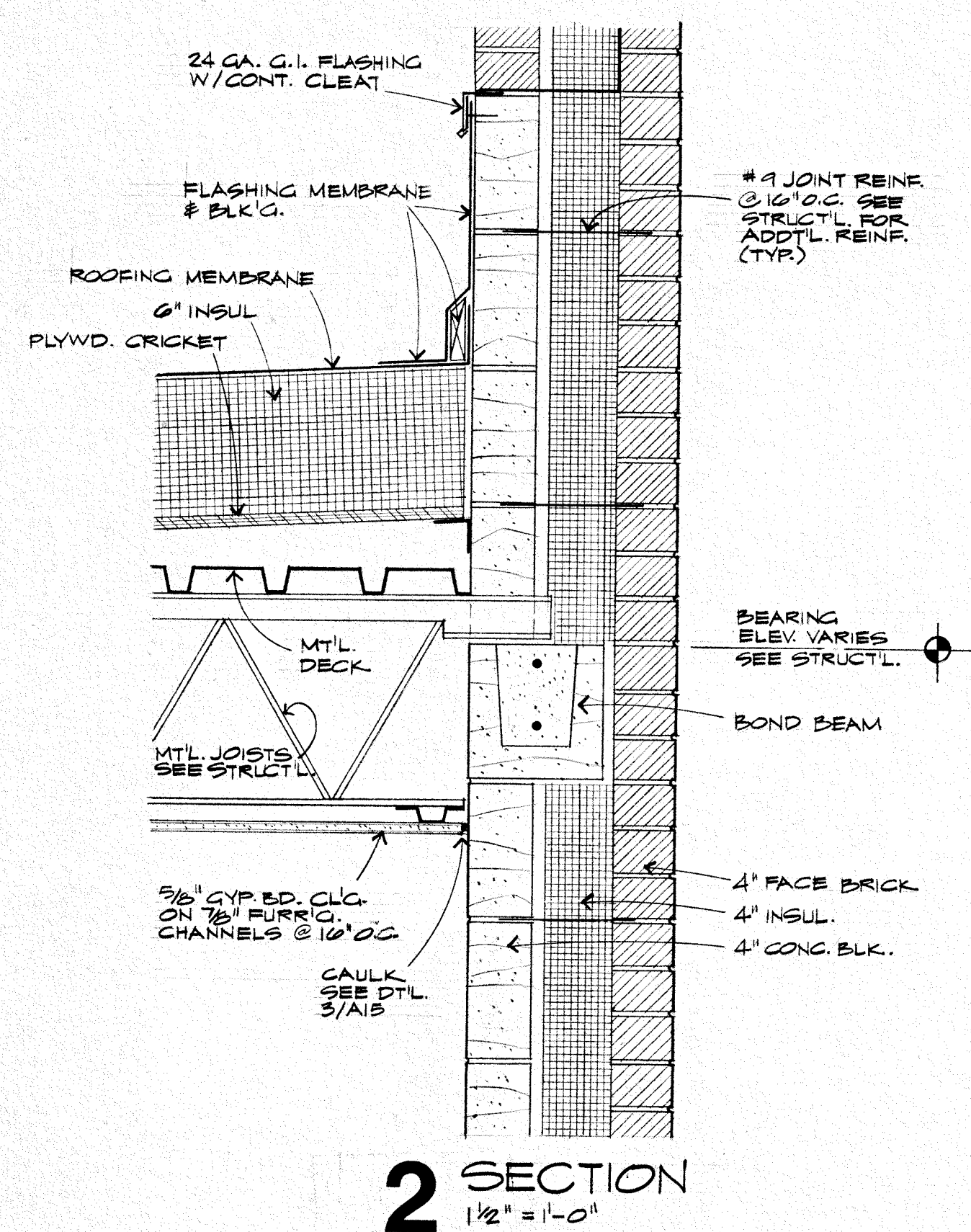
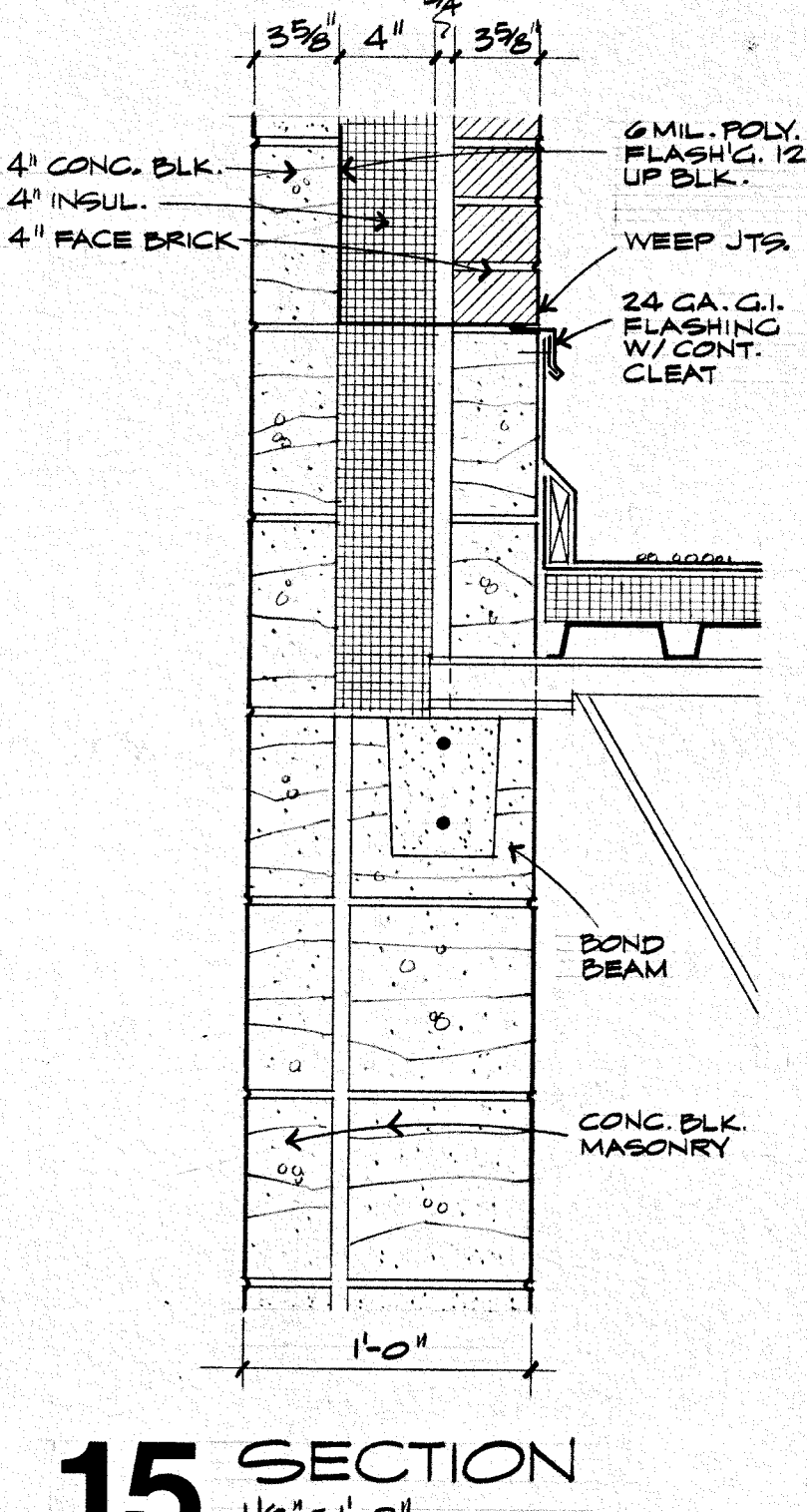
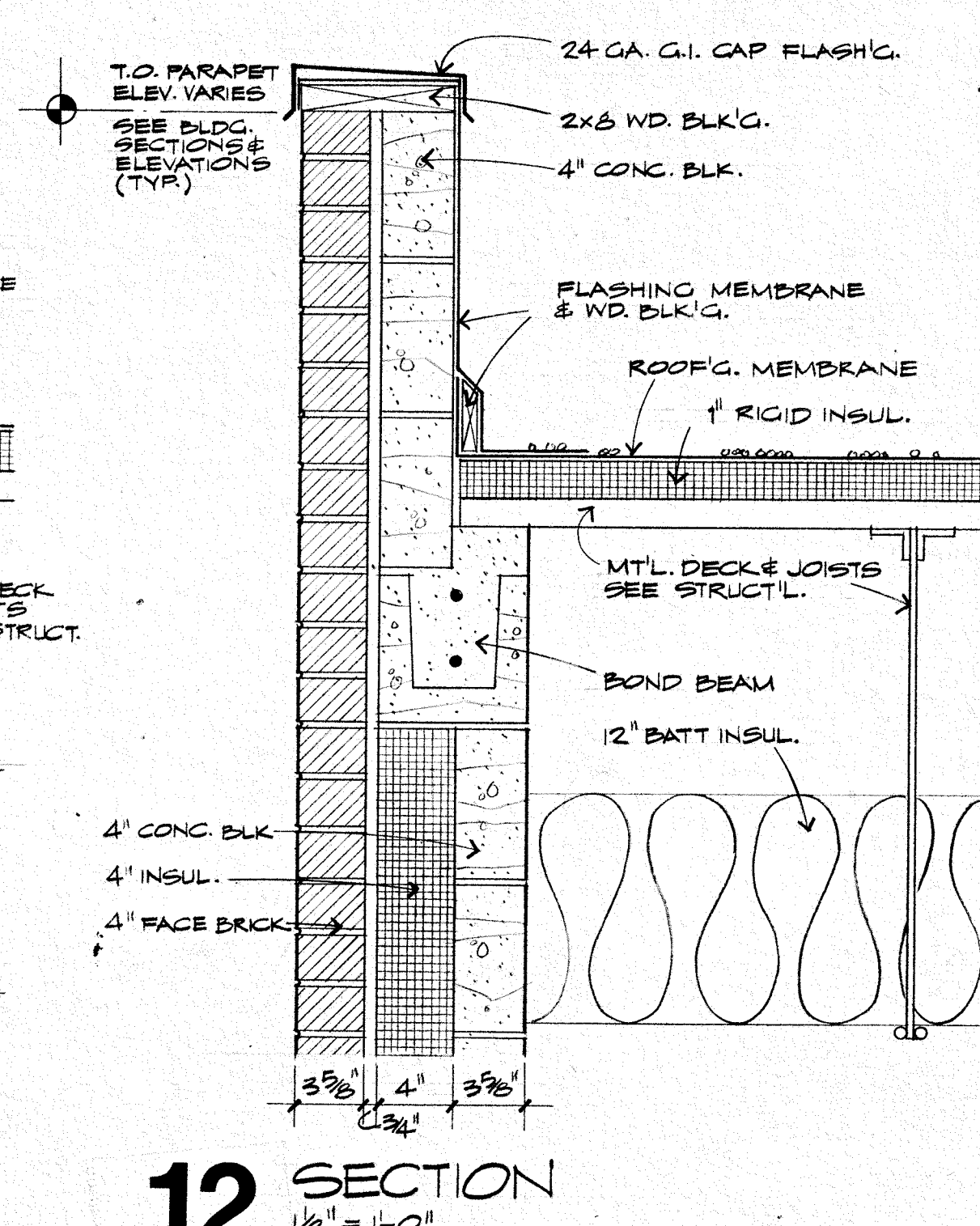
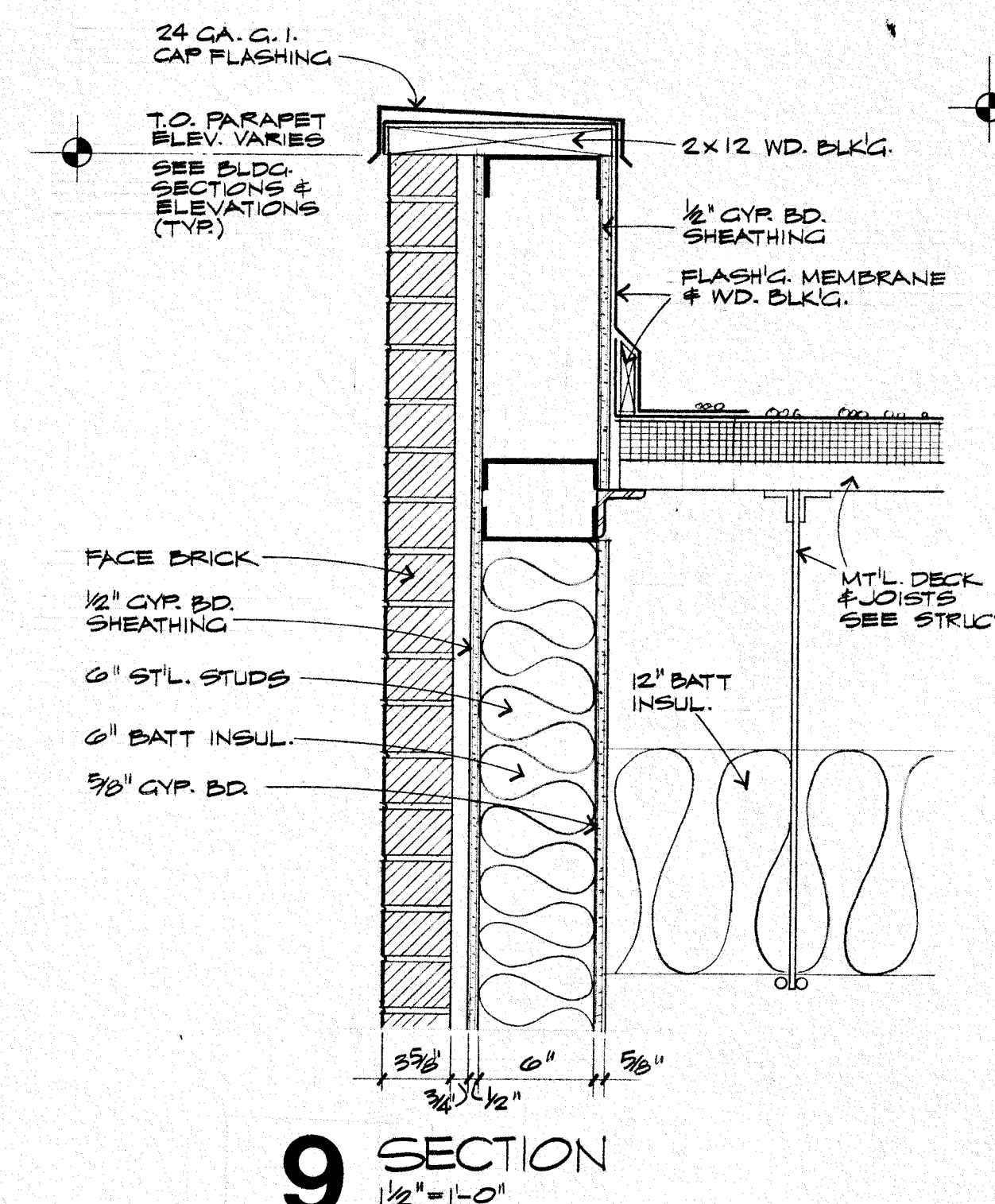
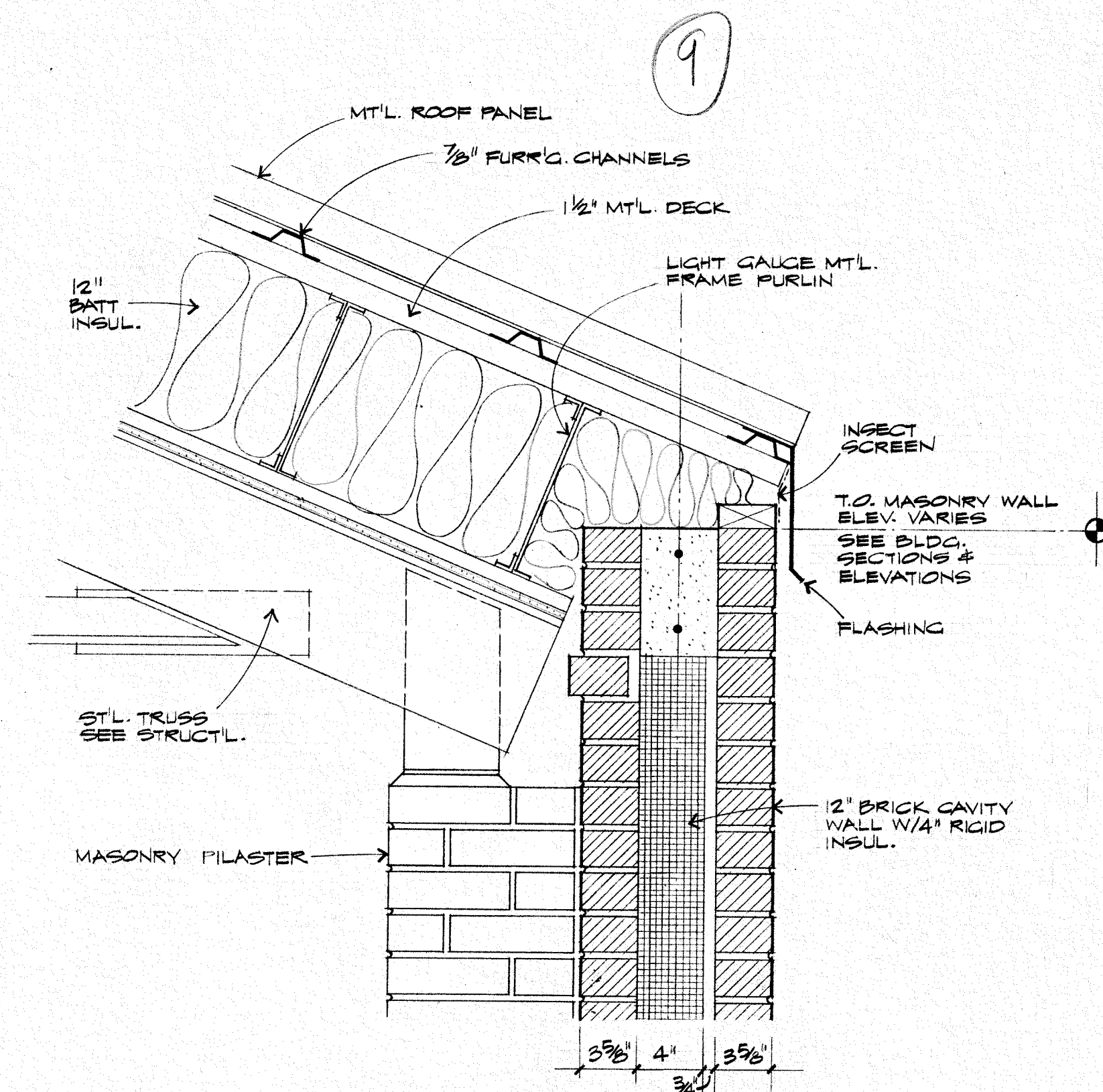
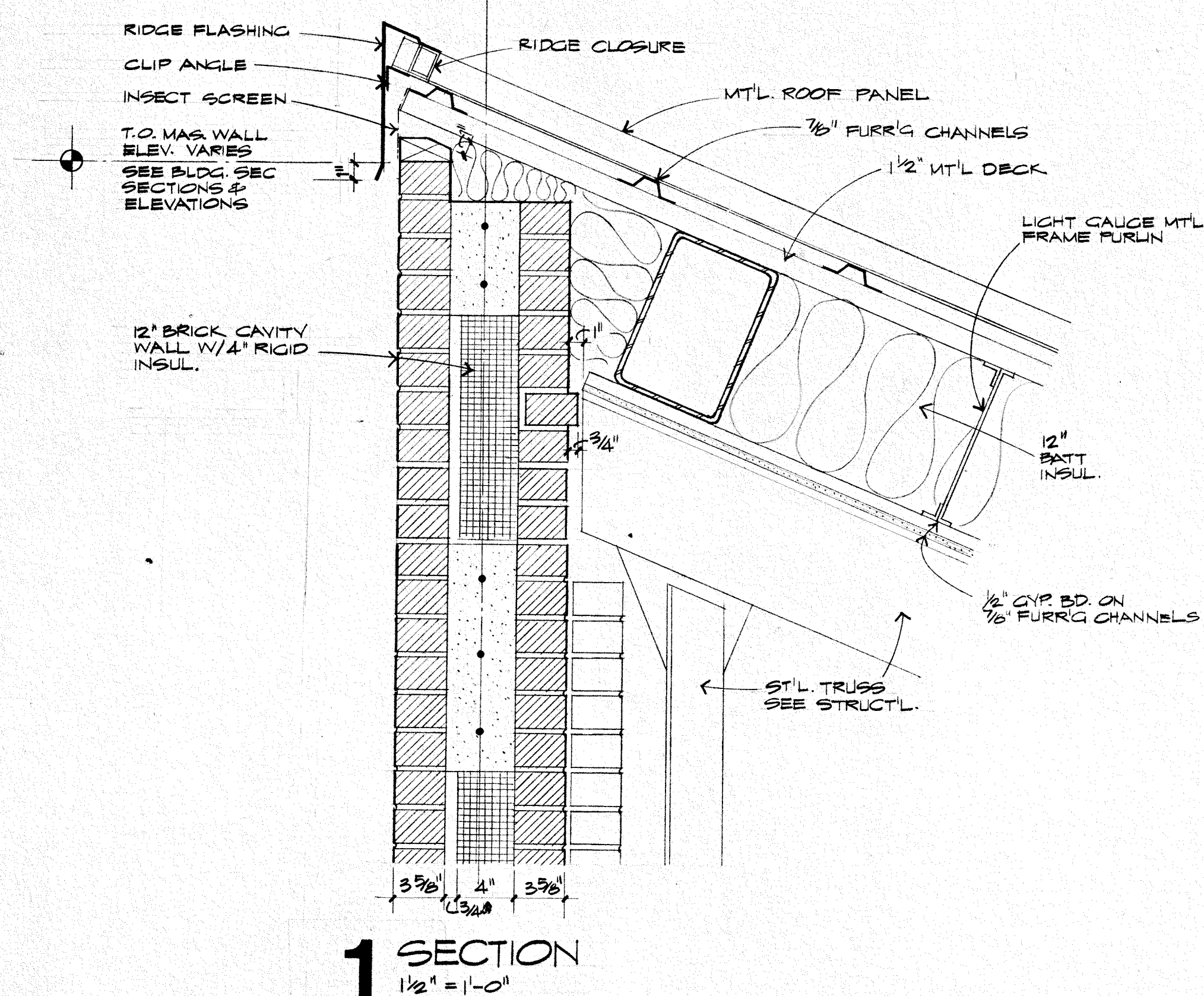



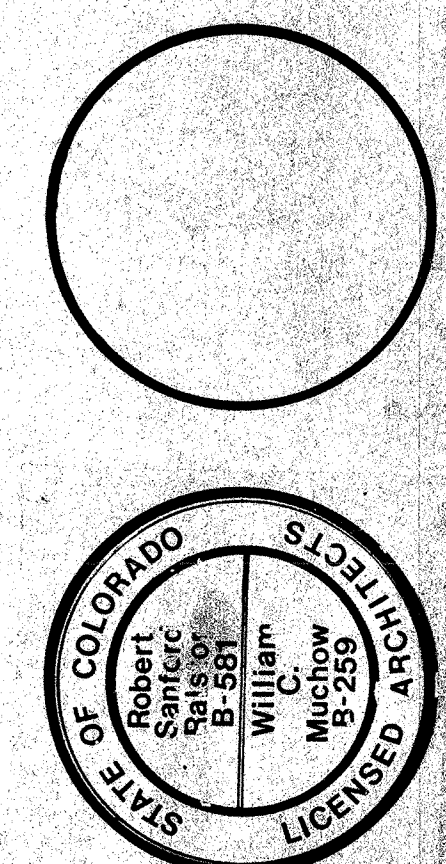

Robert Sanford Ralston Associates, Architects, Steamboat Springs  
Muchow & Partners, Architects, Denver

Lykken and Kramer, Consulting Structural Engineers, Steamboat Springs  
Cator, Ruma & Associates, Co., Mechanical Engineers, Denver  
Garland D. Cox Associates, Inc., Electrical Engineers, Denver

**TITLE**  
REFLECTED CEILING PLAN  
QUADRANT A

**JOB NO.** 7305  
**DATE** 12/20/20  
**DRAWN** GLE/DSE  
**CHECKED** CDO  
**DATE** 02/04/21  
**REVISED**

**DRAWING** **NUMBER**

**A-13**  
OF 19 DRAWINGS

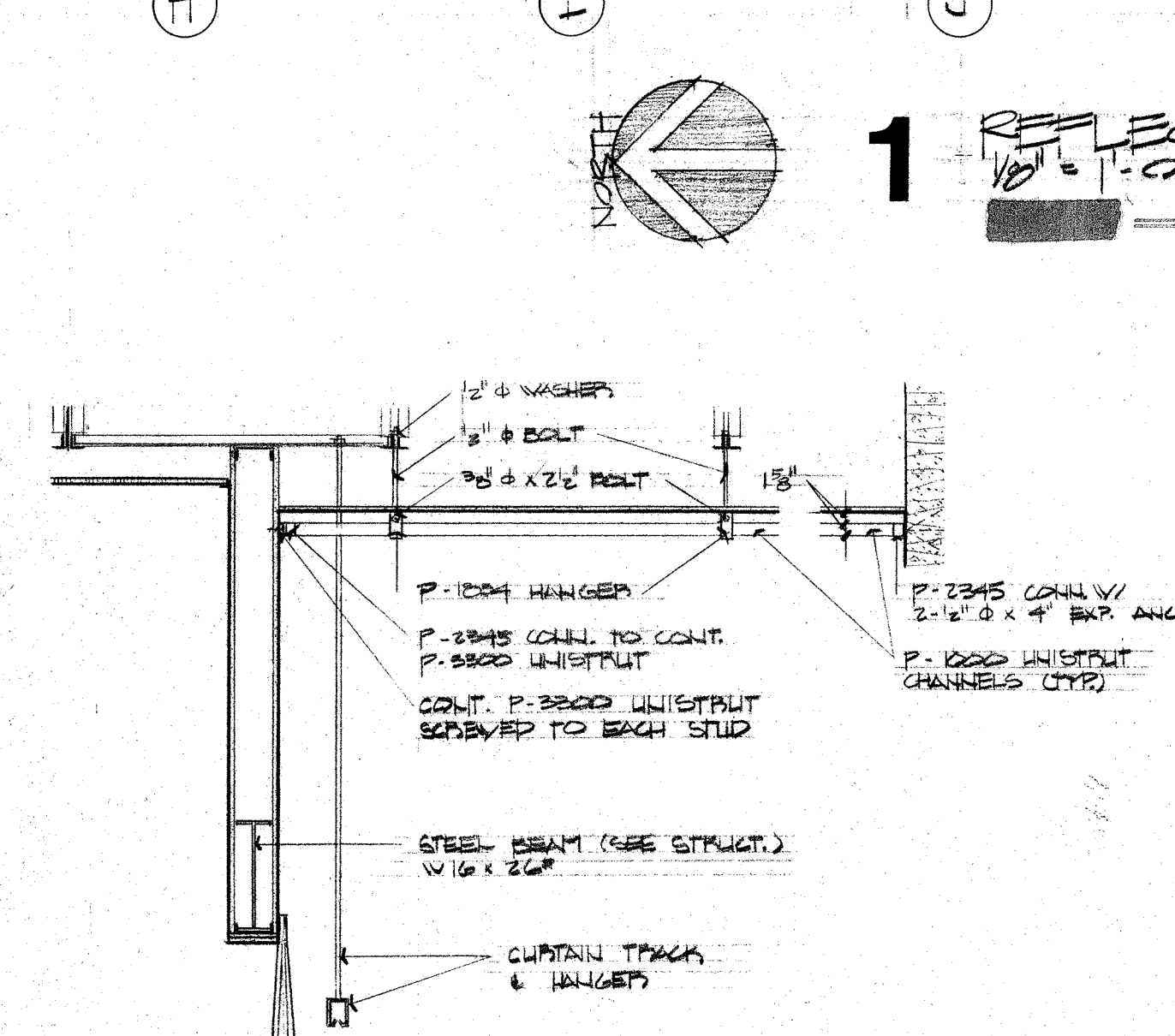
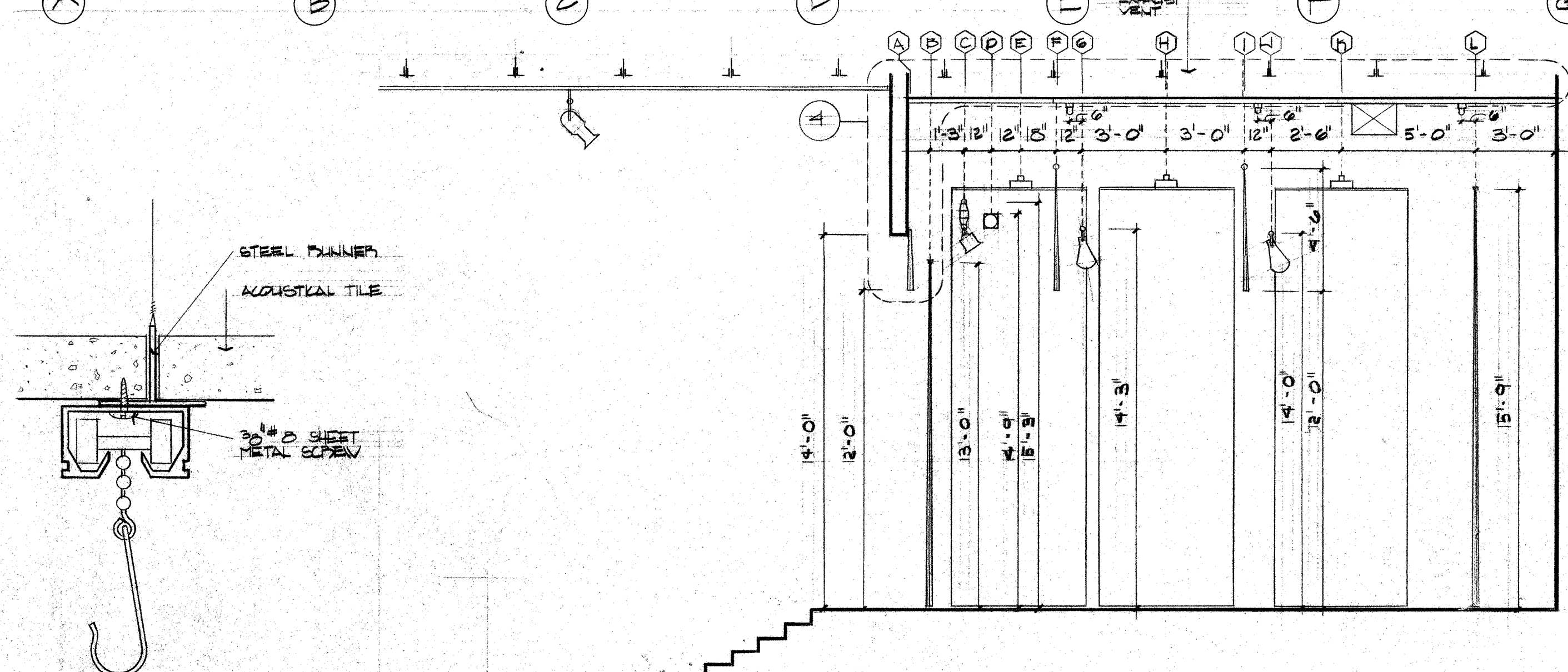
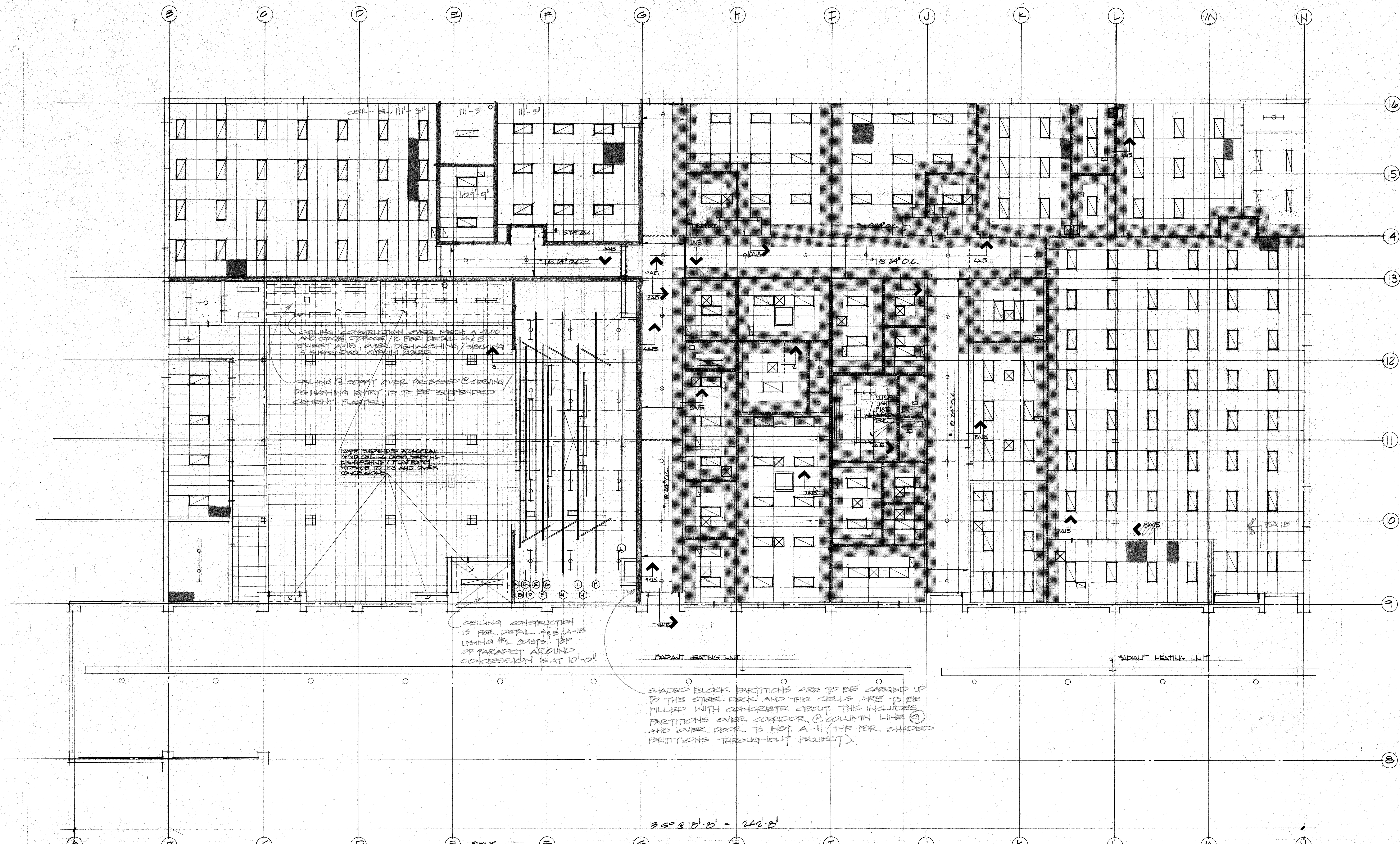

**1 REFLECTED CEILING PLAN QUADRANT A**  
18' x 18' 0" - TRANSFORMER LOCATION

**PLATFORM EQUIPMENT LOADS**

| LOADS | DESCRIPTION   |
|-------|---|
| 40    | VALANCE - TACK TO ARCH PROSCENIUM CURTAIN ON 4" GRID TRACK                |
| 260   | VITRUM, HOLD PROVIDES - SEE PG 8-1 CAT CUT                                |
| 750   | 1" SPOTLIGHT - HALLWAY  |
| 270   | PROJECTION SCREEN   |
| 150   | 1" SET PINVAL FIXTURES * 305 ON CROOFTRAILS - SEE PG 8-3 CAT CUT          |
| 90    | 1" MASHING BOMBER ON 1/2" BATTEN  |
| 300   | 2" LIGHT PIPE V. 3/8" 6" x 6" PORTABLE BOMBERLIGHTS & 3 CANO PLUGGING BOX |
| 150   | 2" SET PINVAL FIXTURES * 305 ON CROOFTRAILS - SEE PG 8-3 CAT CUT          |
| 90    | 2" MASHING BOMBER ON 1/2" BATTEN  |
| 300   | 2" LIGHT PIPE V. 3/8" 6" x 6" PORTABLE BOMBERLIGHTS & 3 CANO PLUGGING BOX |
| 150   | 2" SET PINVAL FIXTURES * 305 ON CROOFTRAILS - SEE PG 8-3 CAT CUT          |
| 220   | REAR CURTAIN ON 4" GRID TRACK. SEE PG. 8-1 CAT CUT                        |

- ALL NOTES ON THIS SHEET ARE TYPICAL  
SEE SHEET A-15 FOR ADDITIONAL LEGEND
- LEGEND**
- A 2x6 TRUSS IN CEILING GRID, FLUORESCENT
  - B 1x4 SURFACE MOUNTED, SHIELDED, FLUORESCENT
  - C 1x4 STRIP LIGHT, SEE ELEC.
  - E 6" DOWNLIGHTS, SEE ELEC.
  - F PENDANT MOUNTED, METAL HALIDE, SEE ELEC.
  - G REFLECTED 2x2 HLR. WITH PARABOLIC REFLECTOR
  - I INDUSTRIAL PROBLAIN REFLECTOR
  - J ALL PLASTIC FLUORESCENT, 2-F40 LAMPS
  - K SPY LIGHT SEE DETAIL - SHEET A-19
  - L SUPPLY DIFFUSERS
  - M PROTECTED OP. GRILL



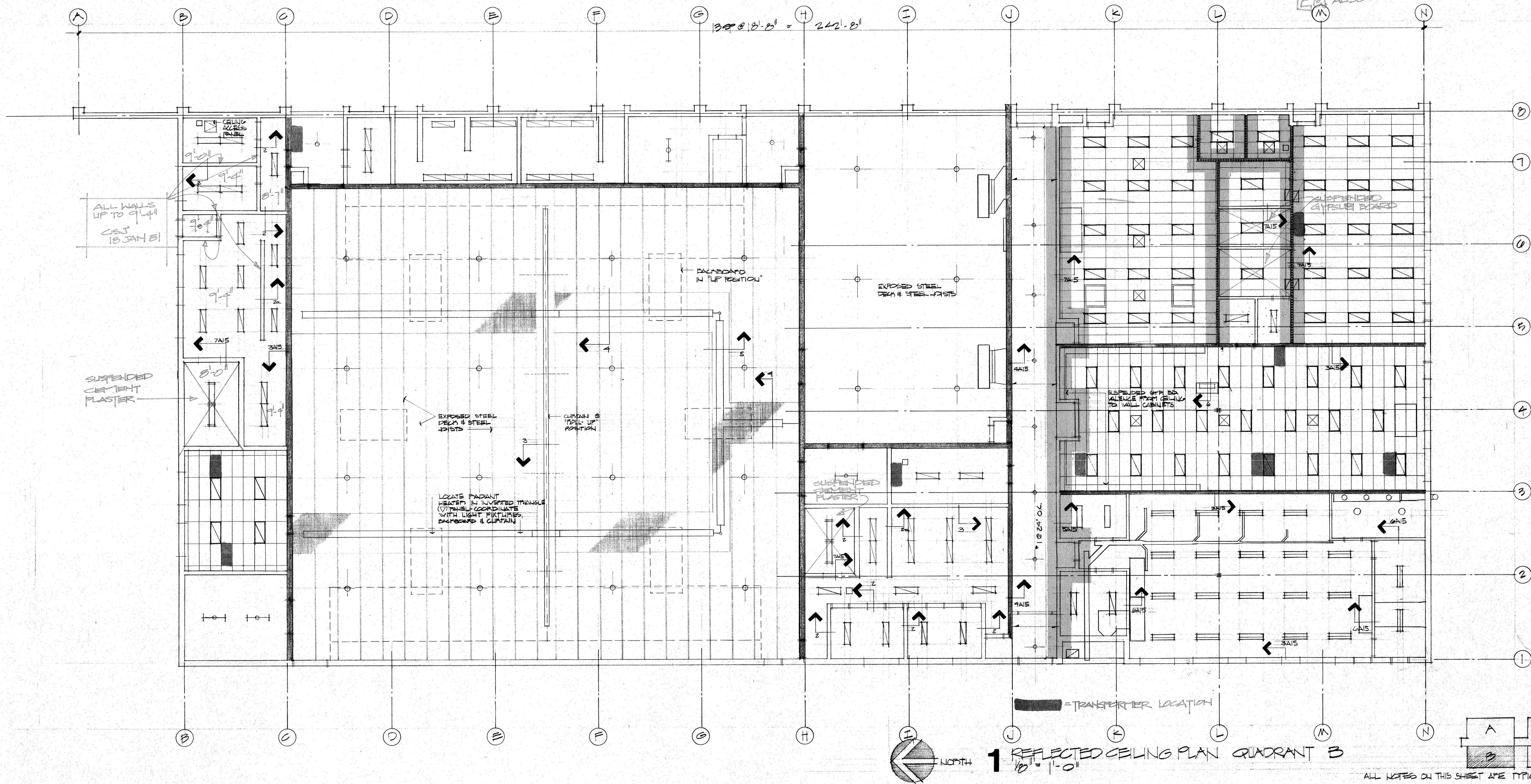
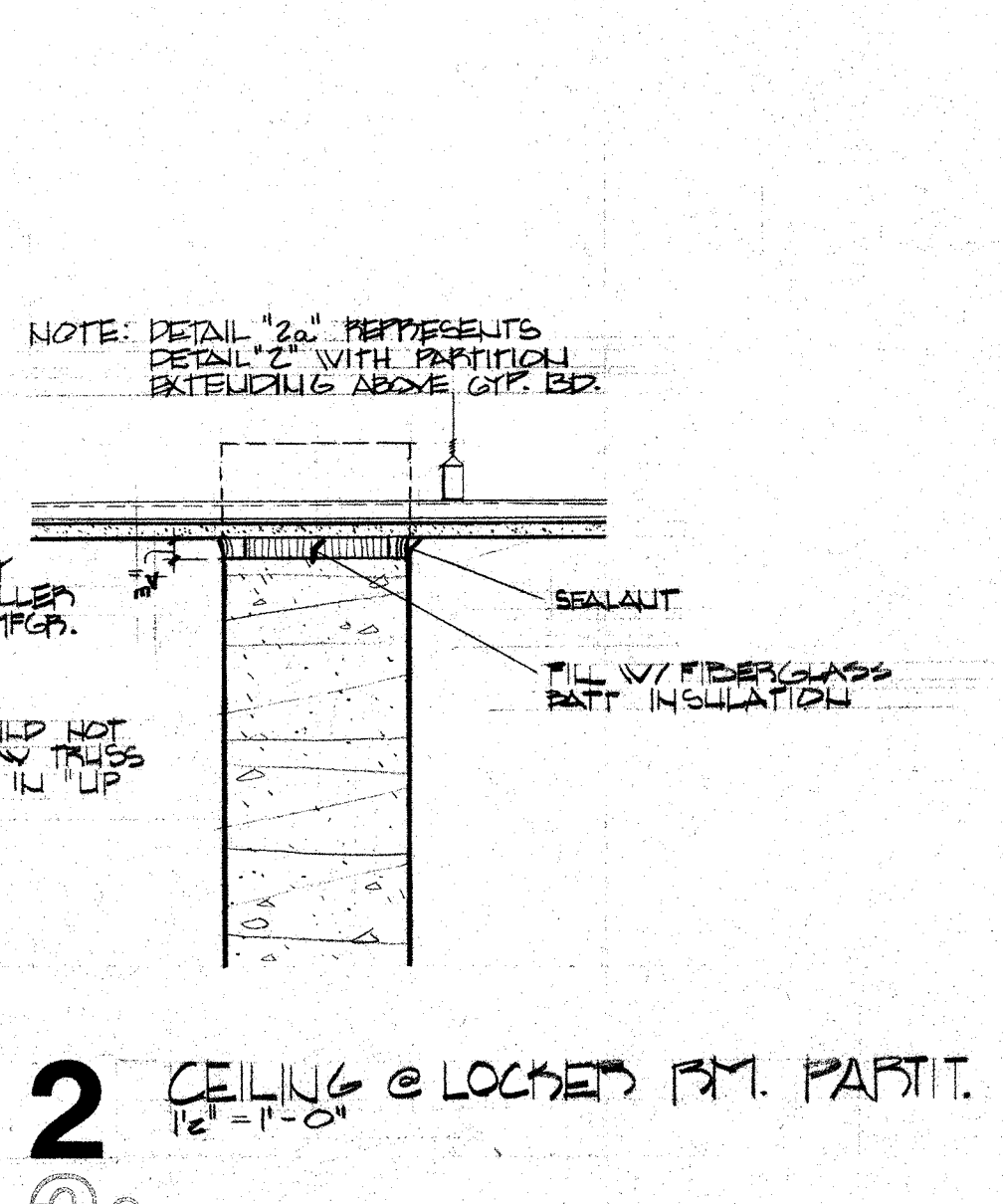
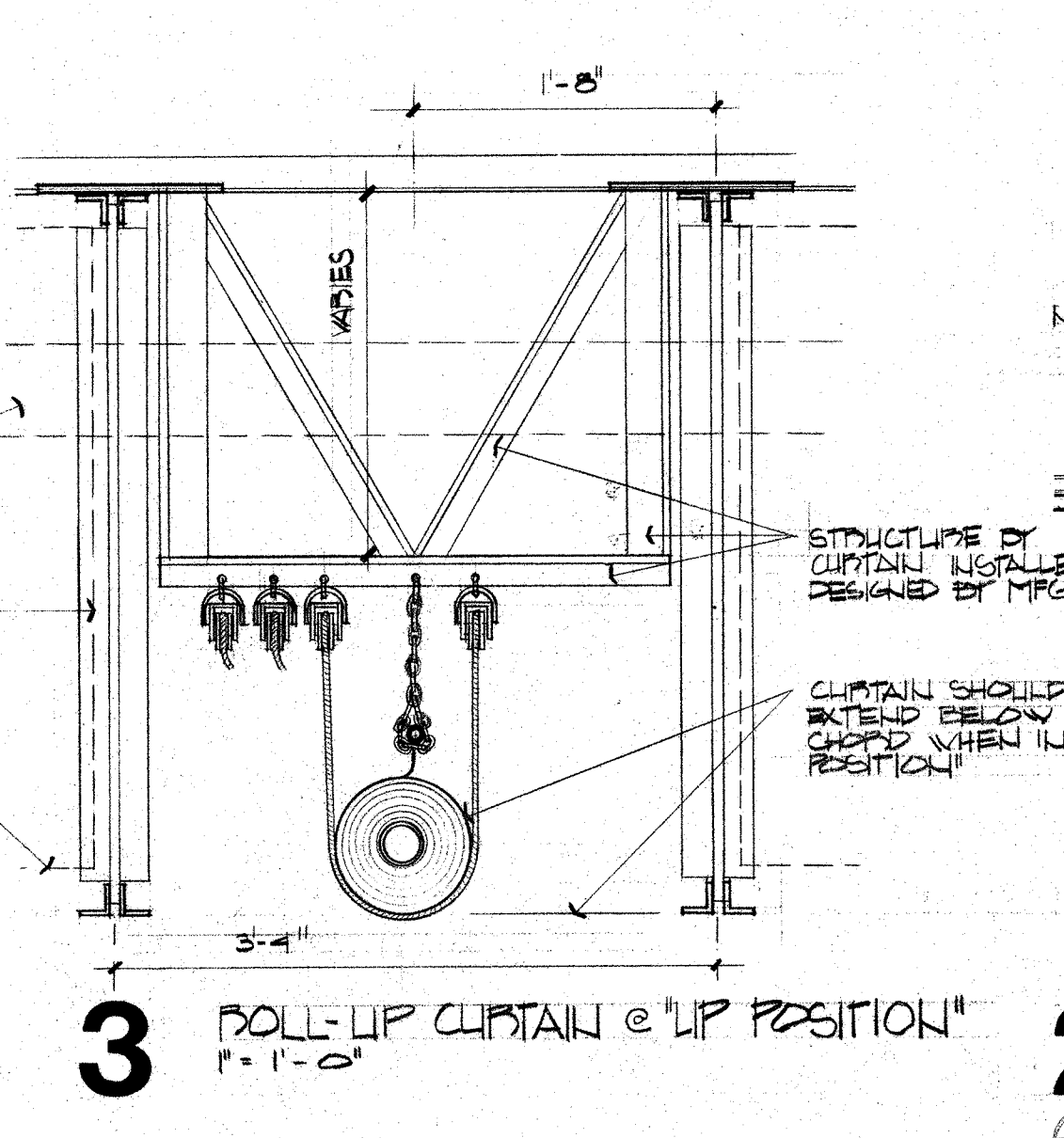
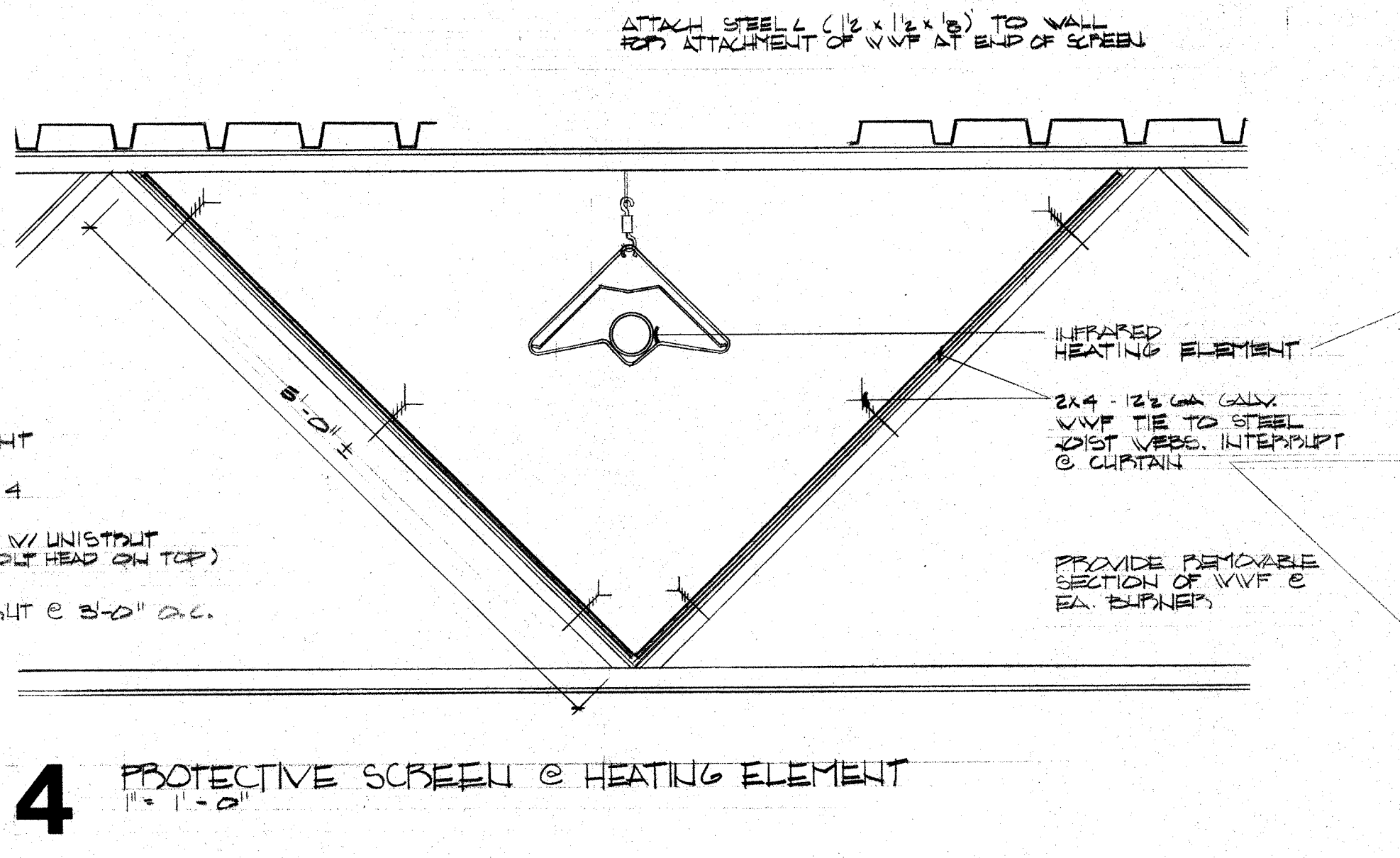
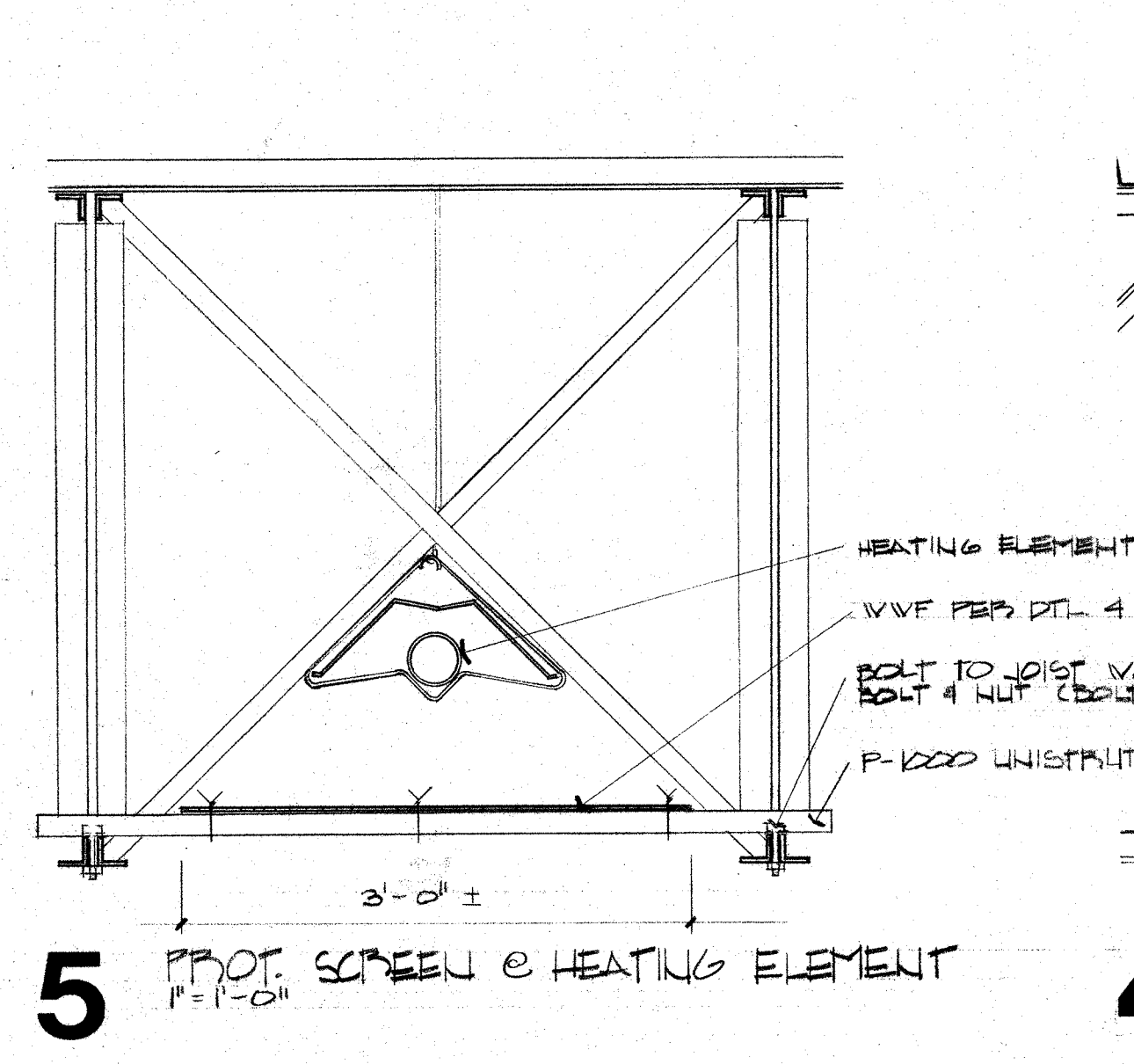
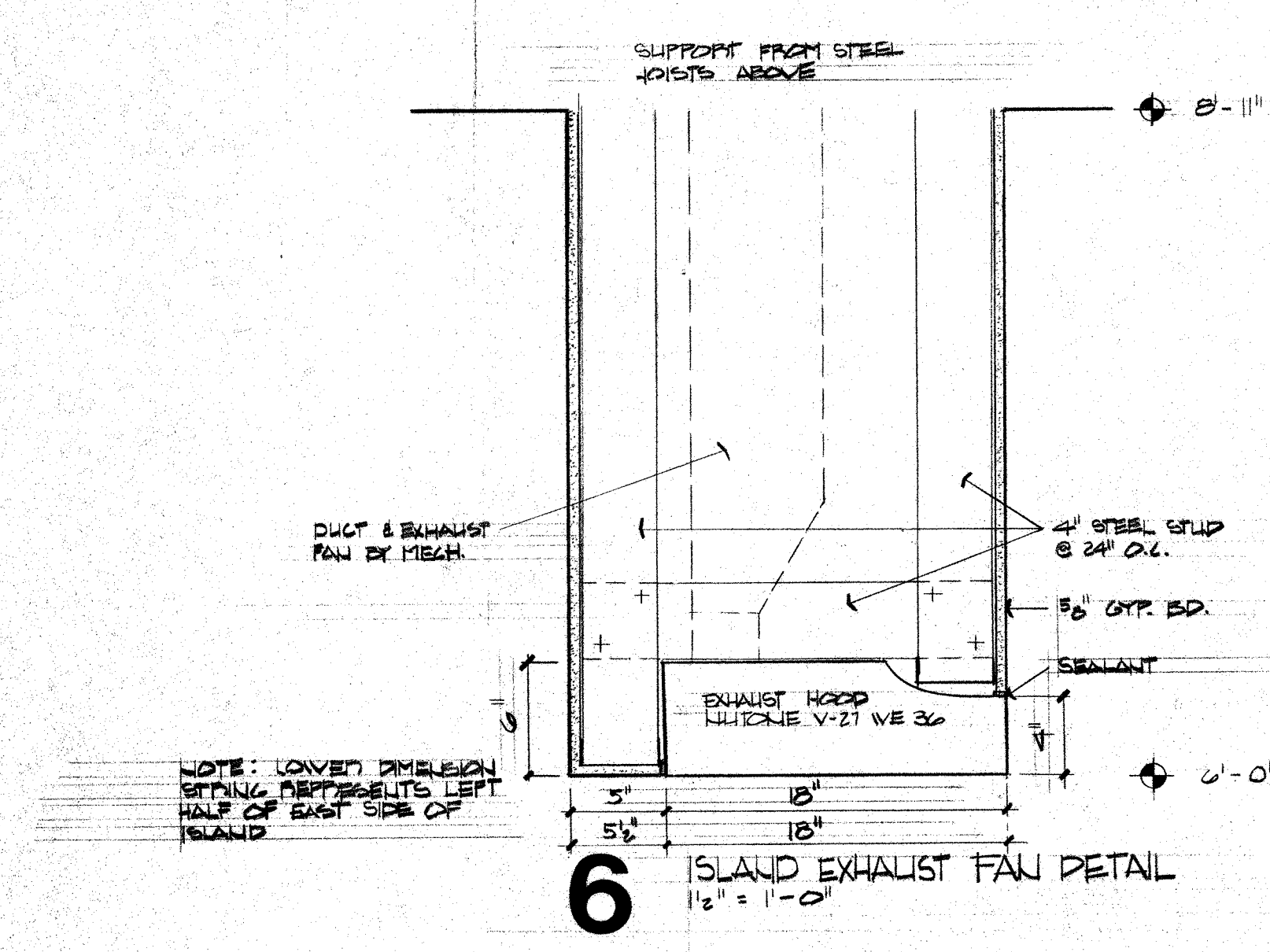

STEAMBOAT SPRINGS SCHOOL DISTRICT RE-2

COLORADO

SSMS

STEAMBOAT SPRINGS

Robert Sanford Ralston Associates, Architects, Steamboat Springs

Muchow & Partners, Architects, Denver

Lykken and Kramer, Consulting Structural Engineers, Steamboat Springs

Cator, Ruma & Associates, Co., Mechanical Engineers, Denver

Garland D. Cox Associates, Inc., Electrical Engineers, Denver

TITLE: REFLECTED CEILING PLAN QUADRANT B

JOB NO: 17008

DRAWN: BLS/DE

CHECKED: CDO

DATE: 8 MAY 80

REVISED:

DRAWING NUMBER

A-14

OF 19 DRAWINGS

ALL NOTES ON THIS SHEET ARE TYPICAL



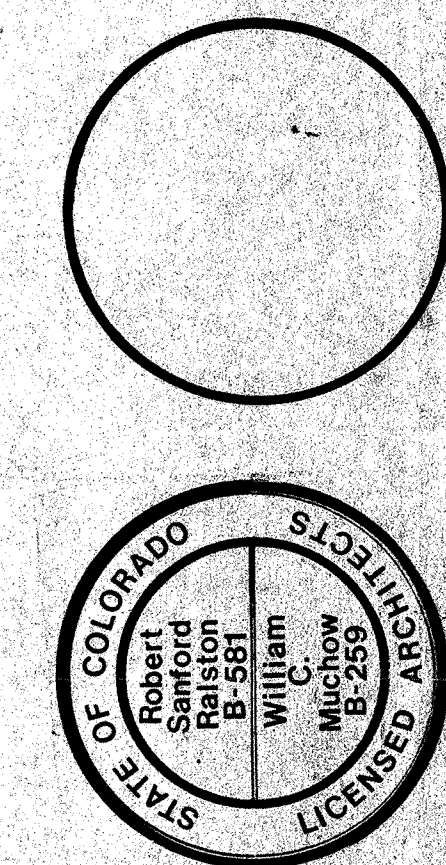

Robert Sanford Ralston Associates, Architects, Steamboat Springs  
Muchow & Partners, Architects, Denver

Lykken and Kramer, Consulting Structural Engineers, Steamboat Springs  
Cator, Ruma & Associates, Co., Mechanical Engineers, Denver  
Garland D. Cox Associates, Inc., Electrical Engineers, Denver

|             |                                   |
|-------------|-----------------------------------|
| TITLE       | REFLECTED CEILING PLAN QUADRANT C |
| JOB NO.     | 1303                              |
| DRAWN       | 2200                              |
| CHECKED     | 05/12/00                          |
| DATE        | 05/12/00                          |
| REVISED     | 05/12/00                          |
| DRAWING     | NUMBER                            |
| <b>A-15</b> |                                   |
| OF 19       | DRAWINGS                          |

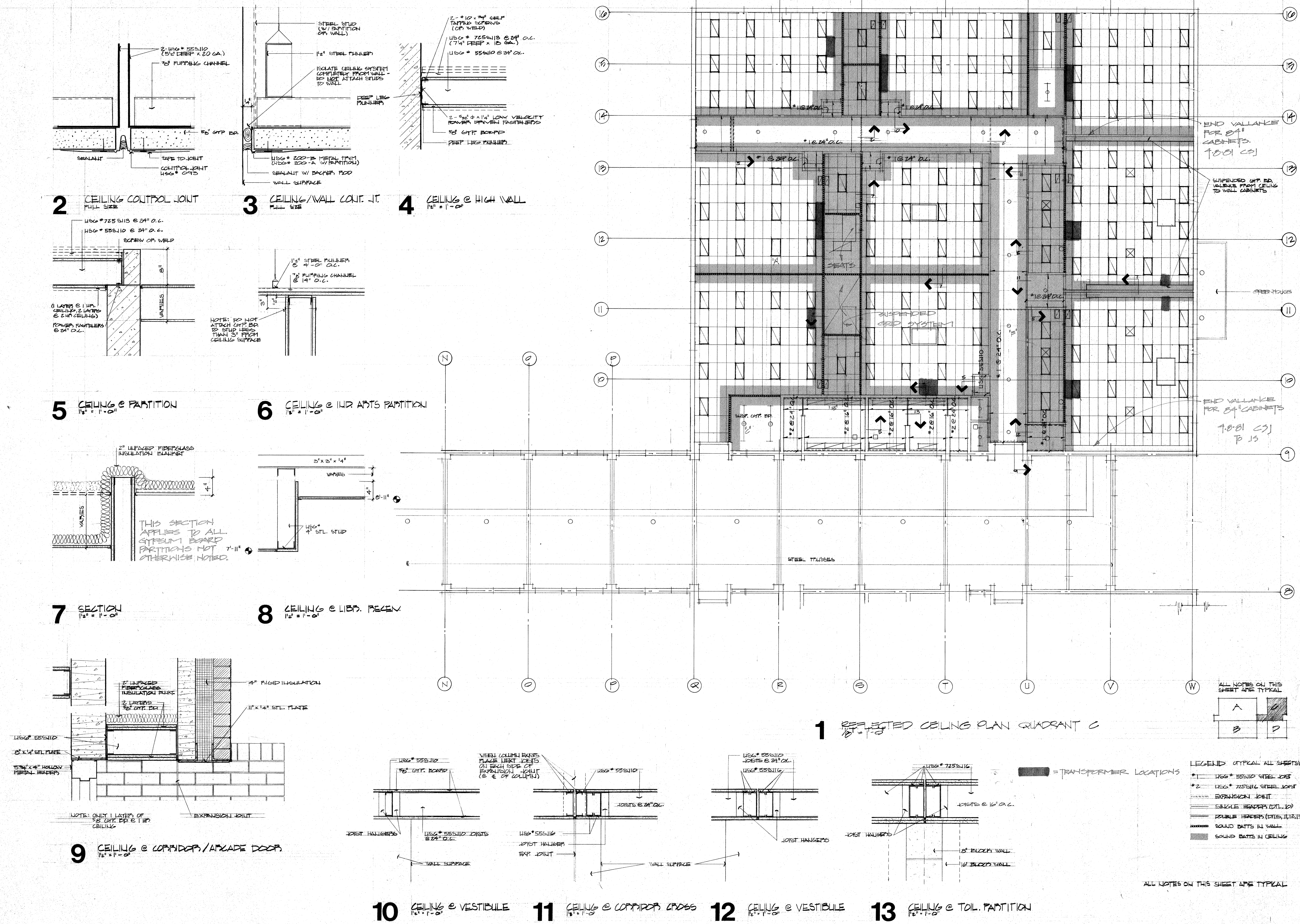



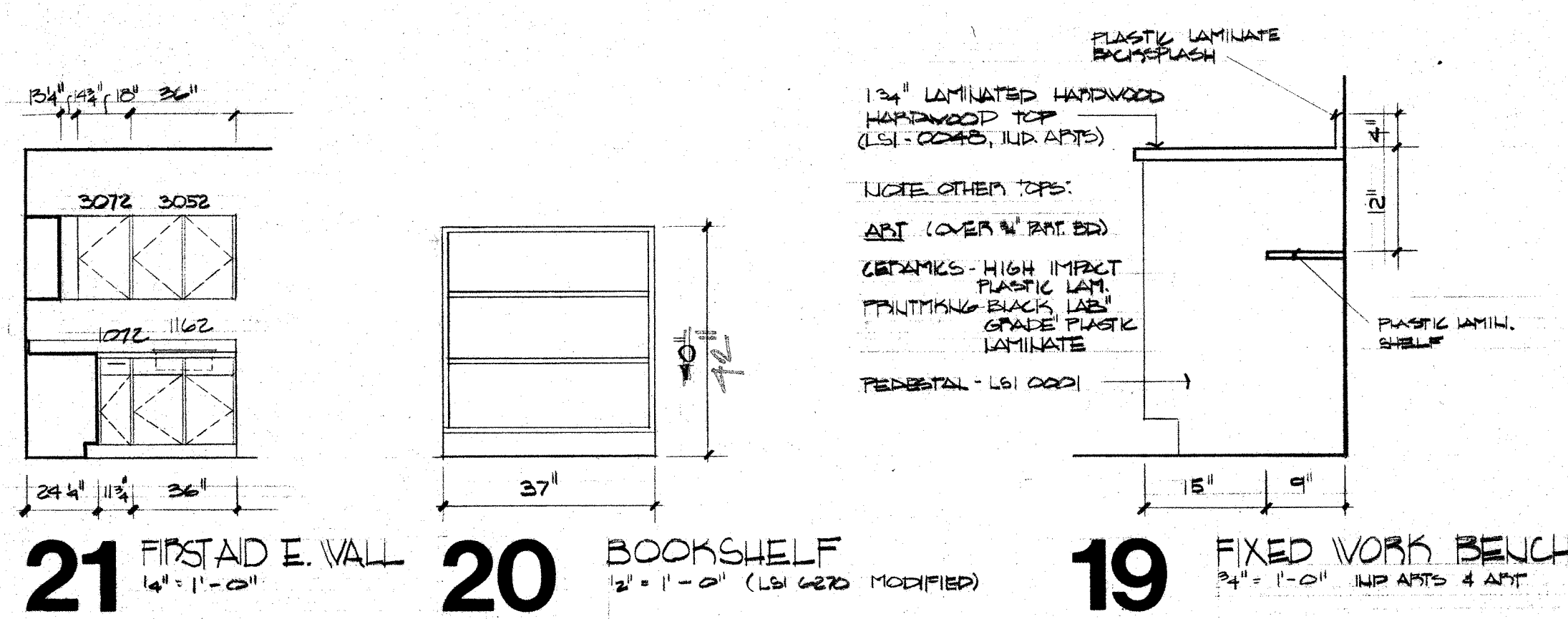
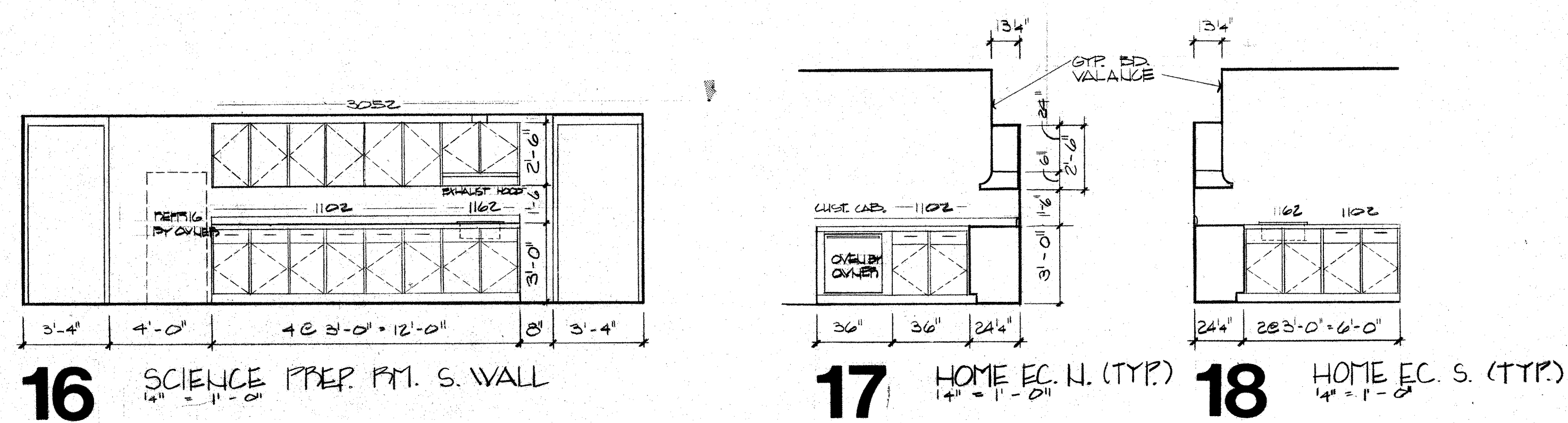
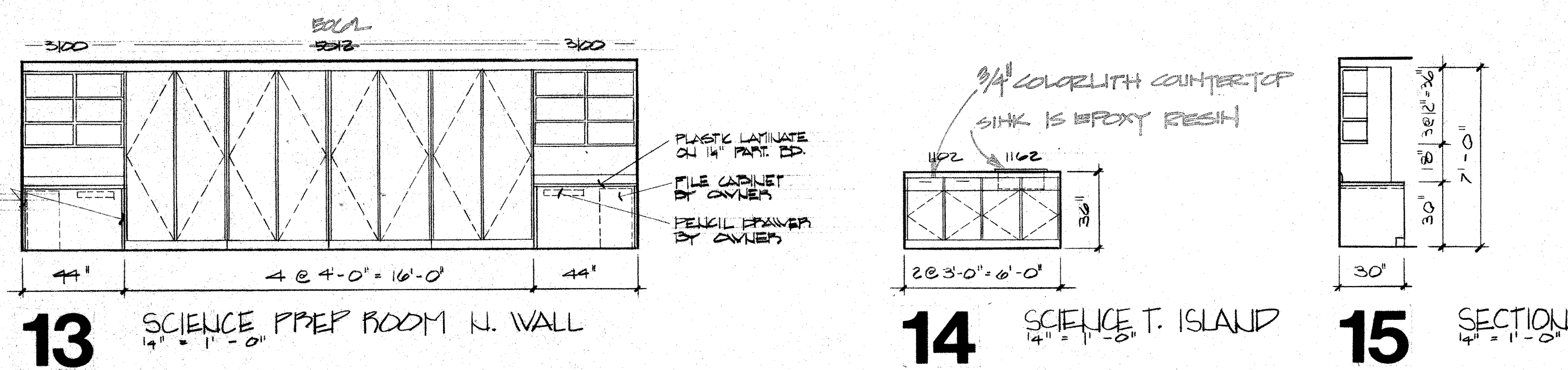
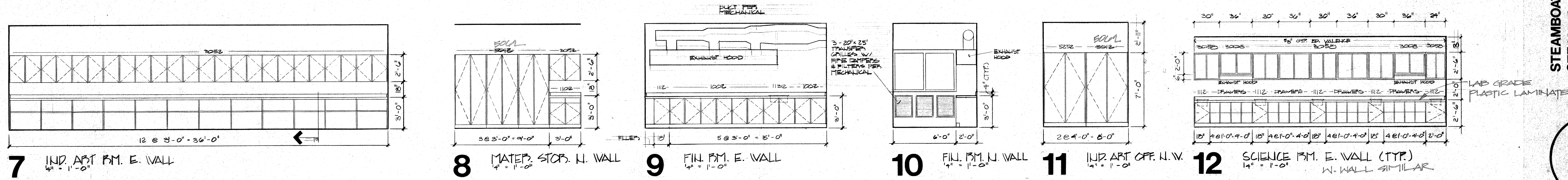
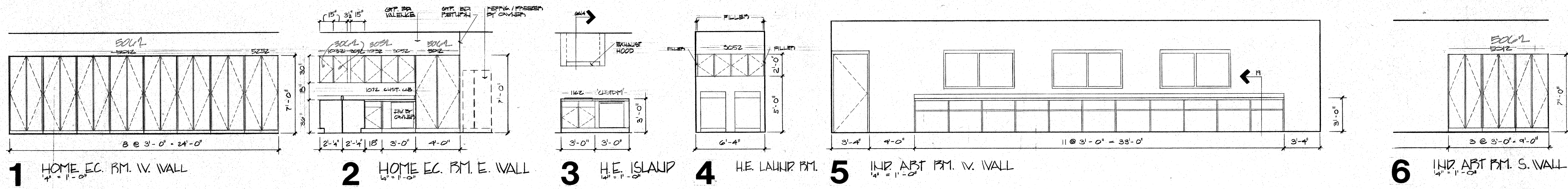



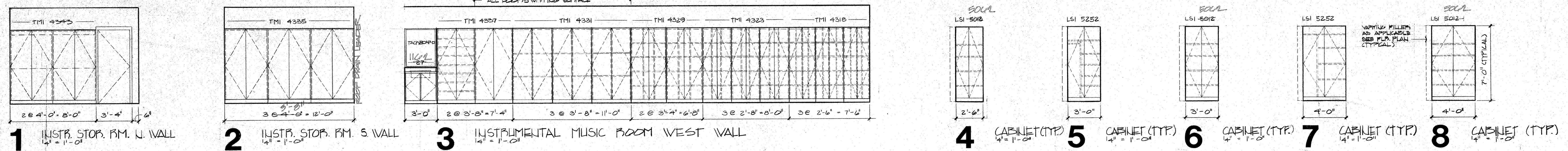

CABINETS IN INSTRUMENT STORAGE & INSTR. MUSIC HAVE BEEN SELECTED FROM "TMI" (TIMELINE DESIGN CORP.)

NOTE: SHADED AREAS REPRESENT A SHIP & EXHAUST HOOD WHICH EXISTS IN PERIPHERAL READING ONLY

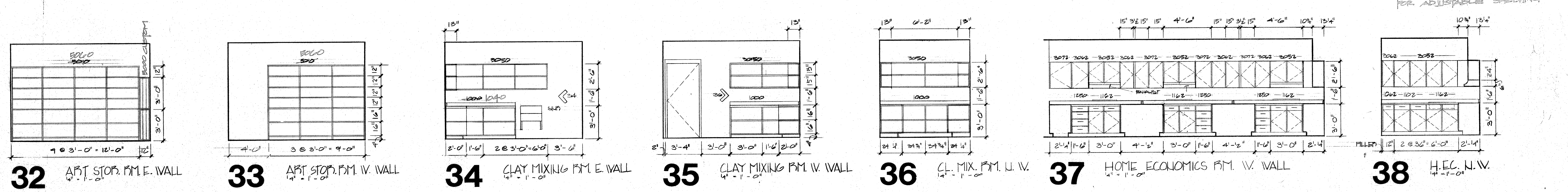
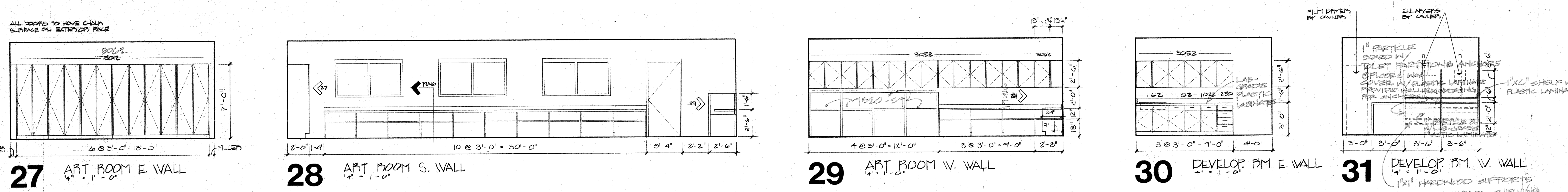
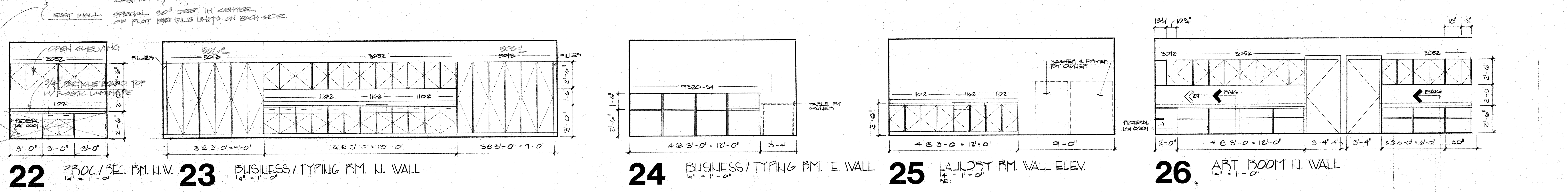
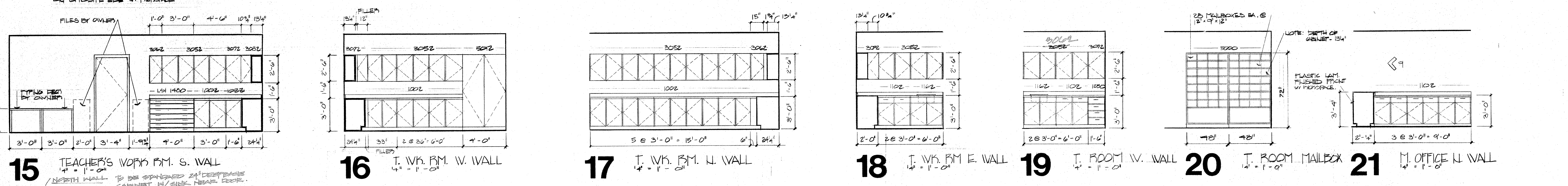
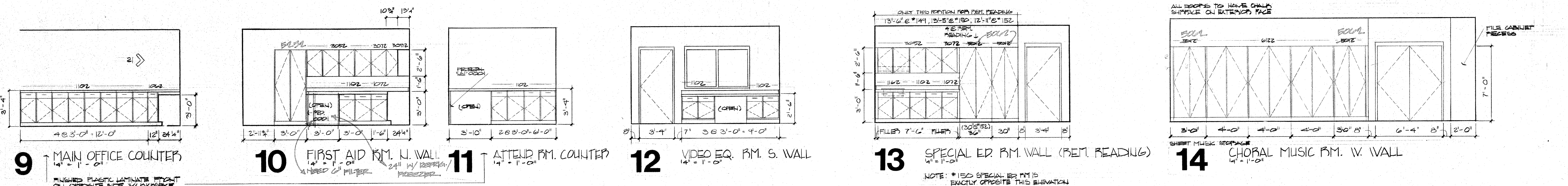

ALL NOTES ON THIS SHEET ARE TYPICAL



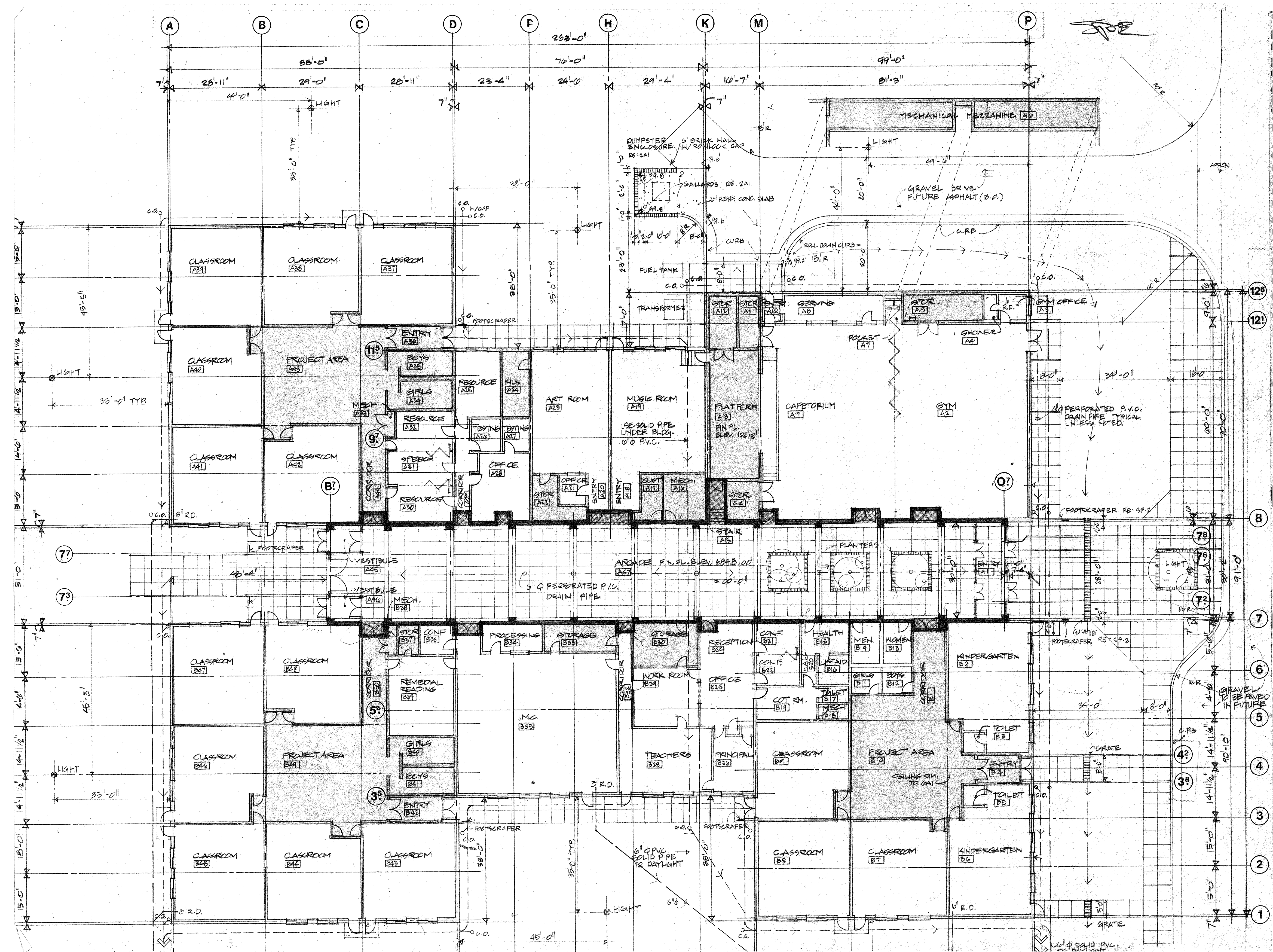



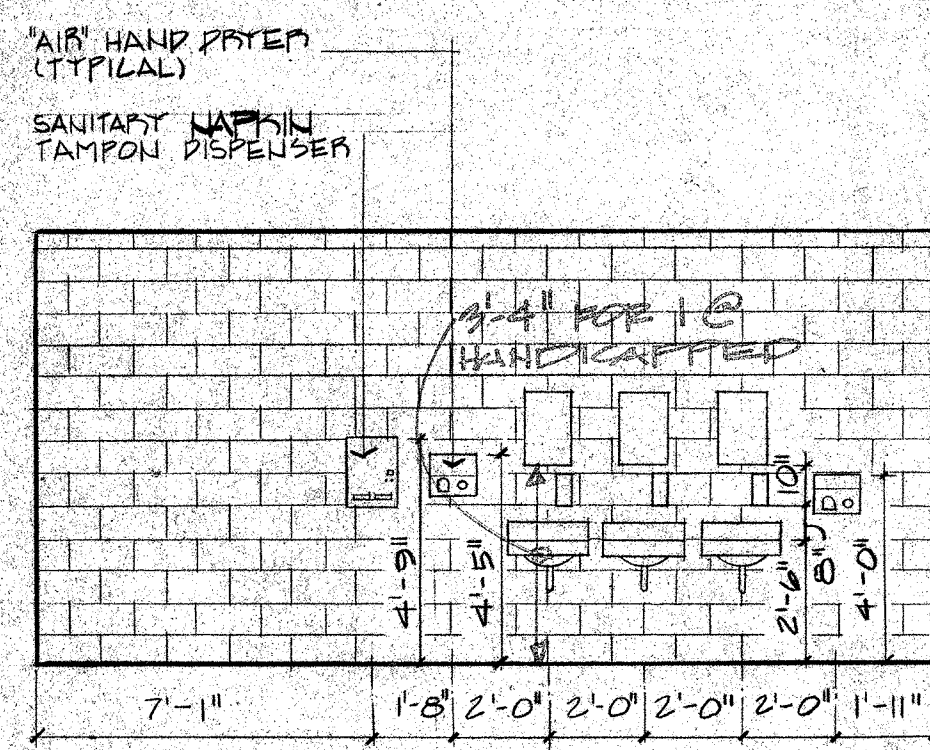

1 GIRLS TOIL. WALL ELEV.  
1/4\"/>

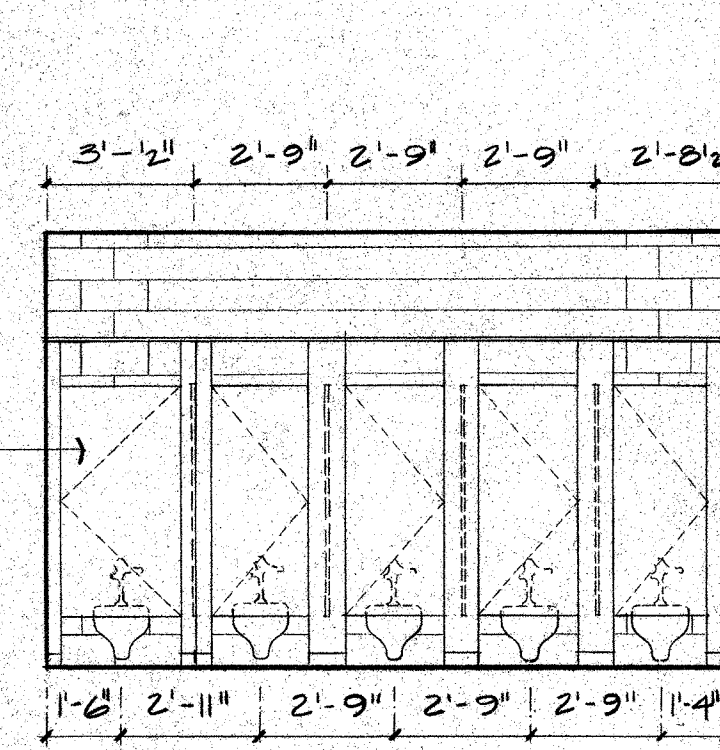

2 GIRLS TOIL. WALL ELEV.  
1/4\"/>

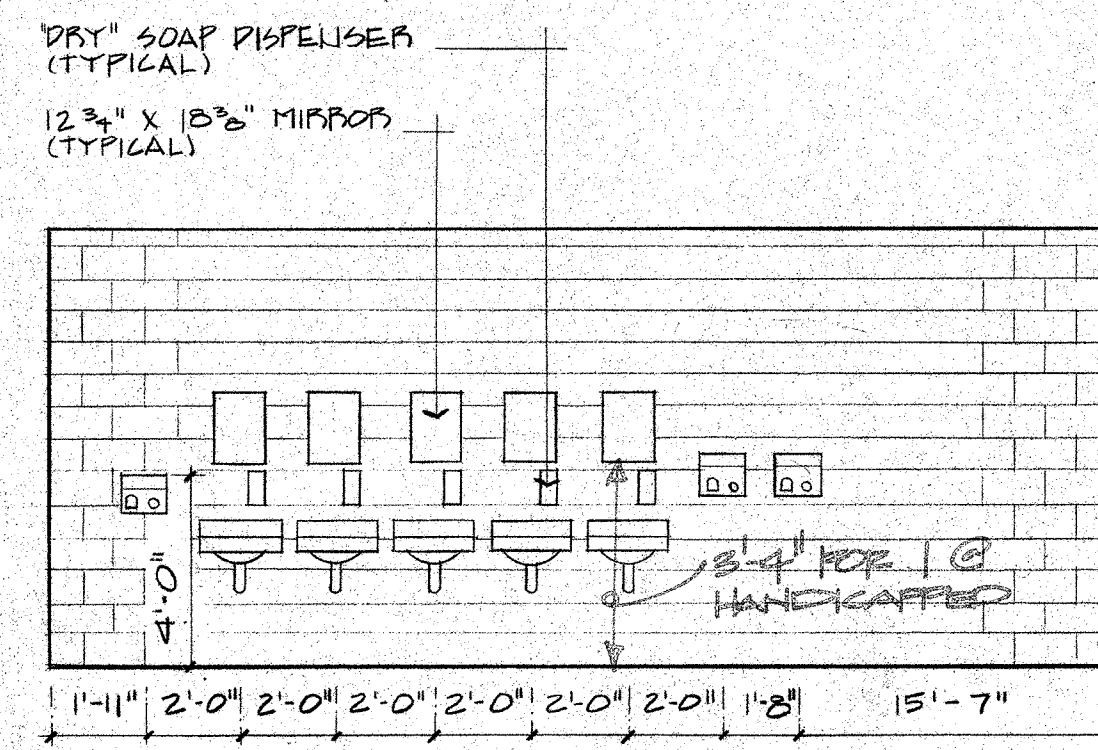

3 BOYS TOIL. WALL ELEV.  
1/4\"/>

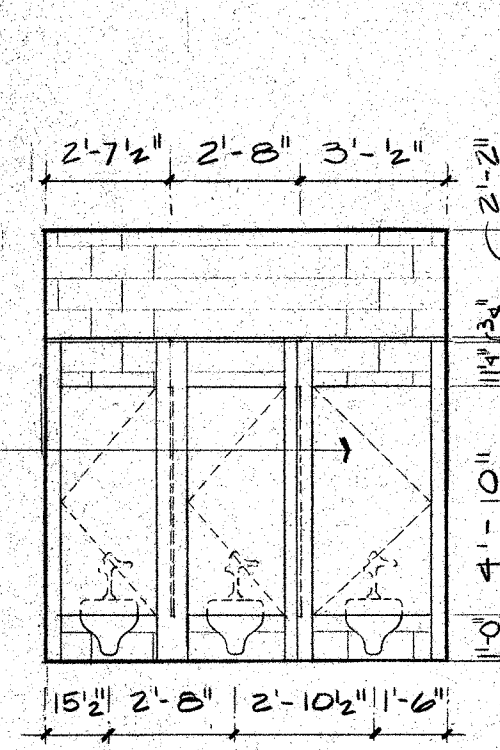

4 BOYS TOIL. WALL ELEV.  
1/4\"/>

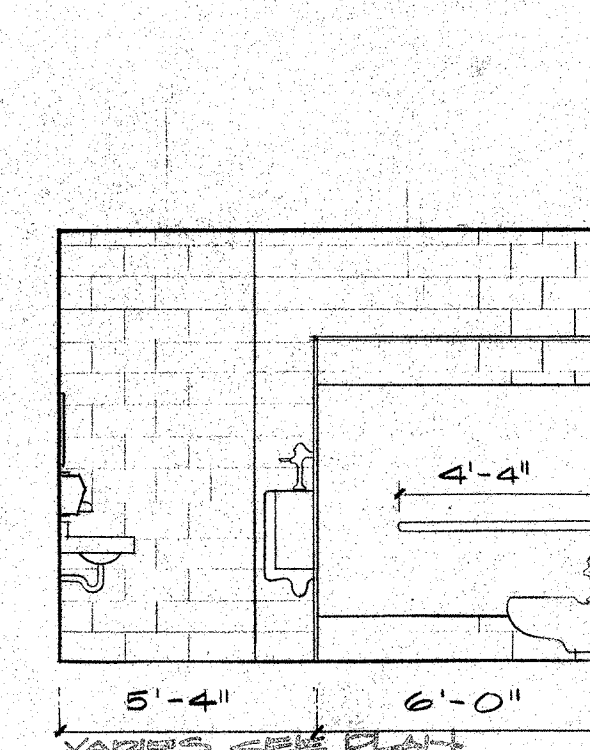

5 BOYS TOIL. WALL ELEV.  
1/4\"/>

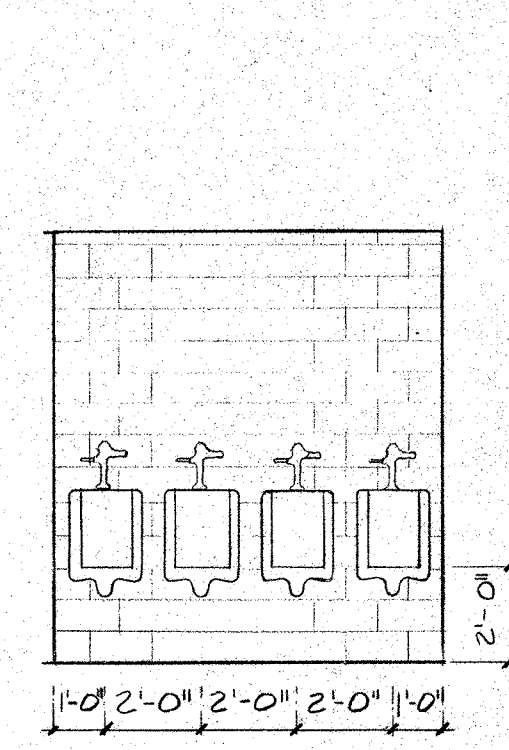

6 BOYS TOIL. WALL ELEV.  
1/4\"/>

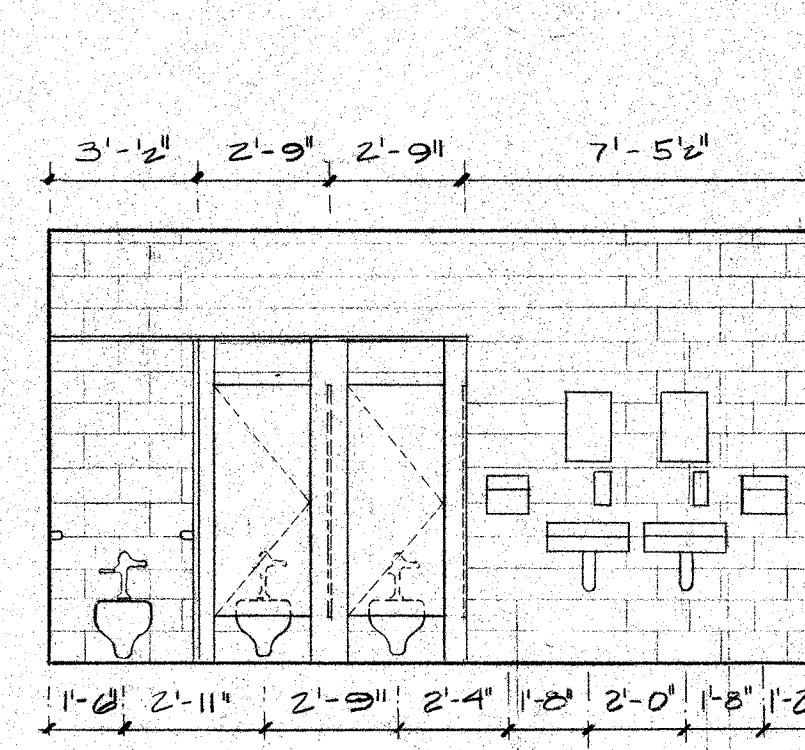

7 GIRLS TOIL. WALL ELEV.  
1/4\"/>

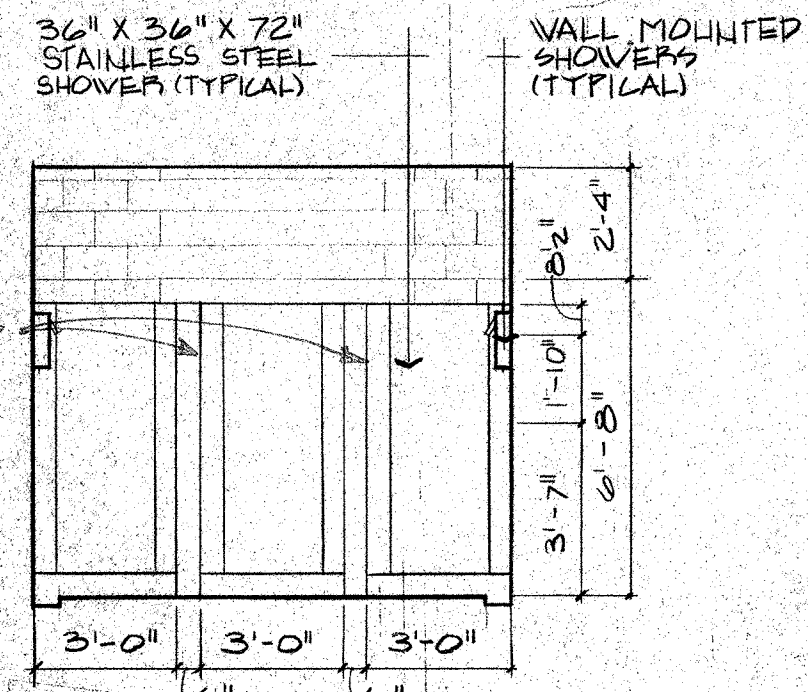

8 GIRLS SHOWER ELEV.  
1/4\"/>

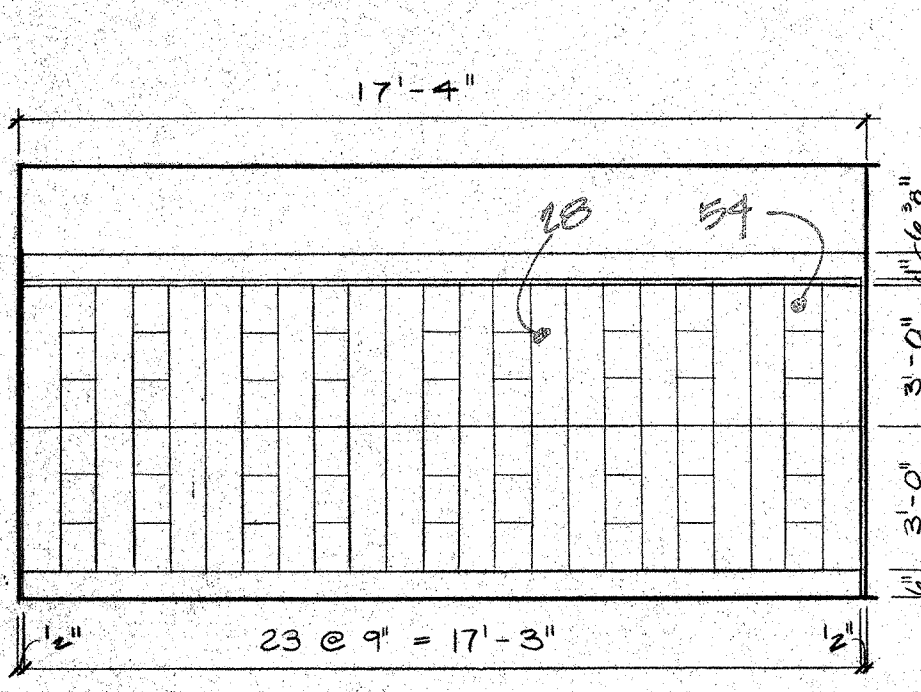

9 GIRLS LOCKER ELEV.  
1/4\"/>

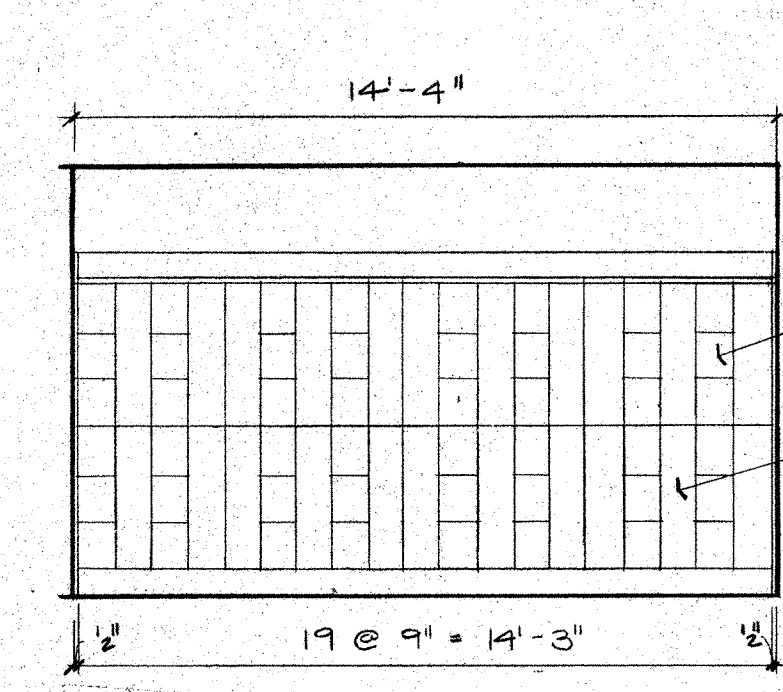

10 GIRLS LOCKER ELEV.  
1/4\"/>

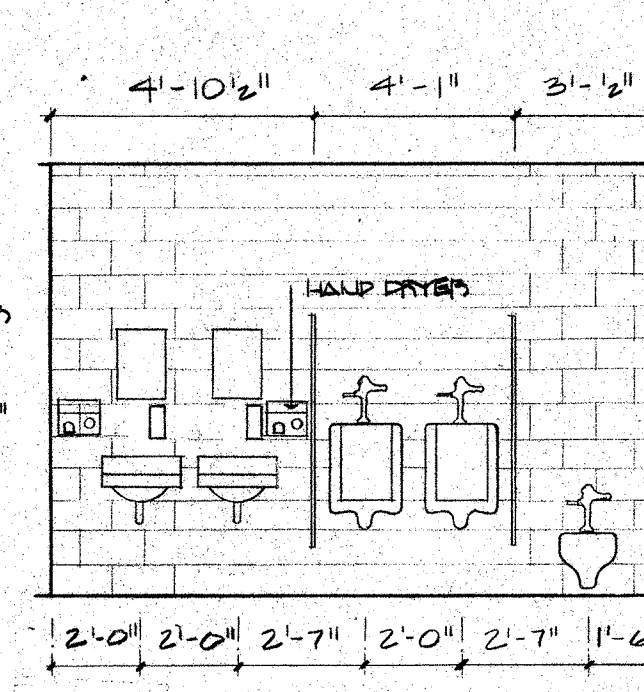

11 BOYS TOIL. ELEV.  
1/4\"/>

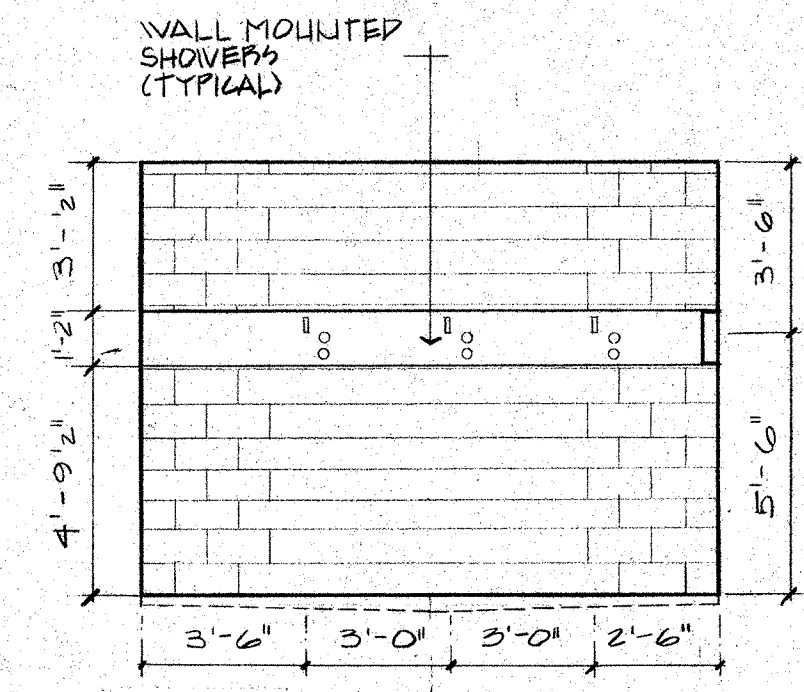

12 BOYS SHOWER ELEV.  
1/4\"/>

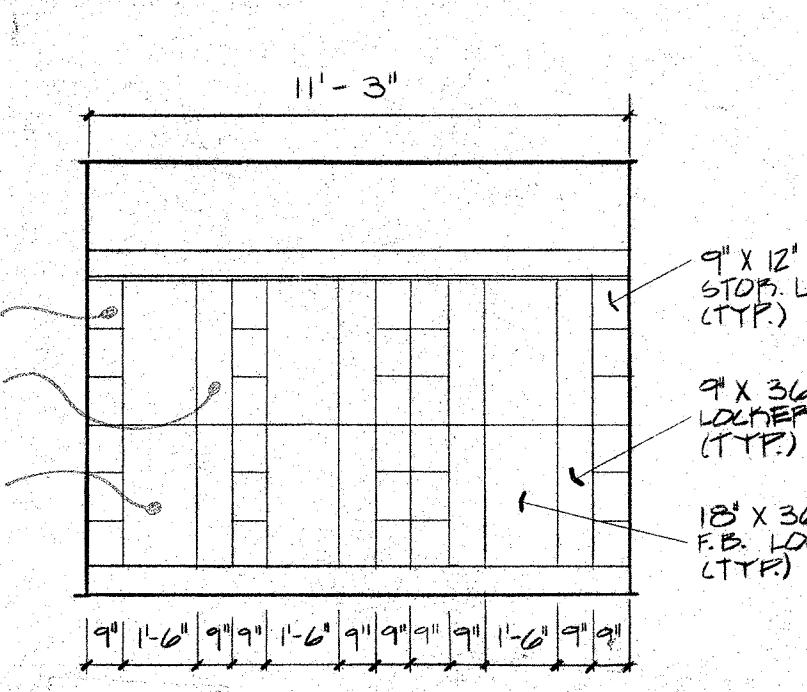

13 BOYS LOCKER ELEV.  
1/4\"/>

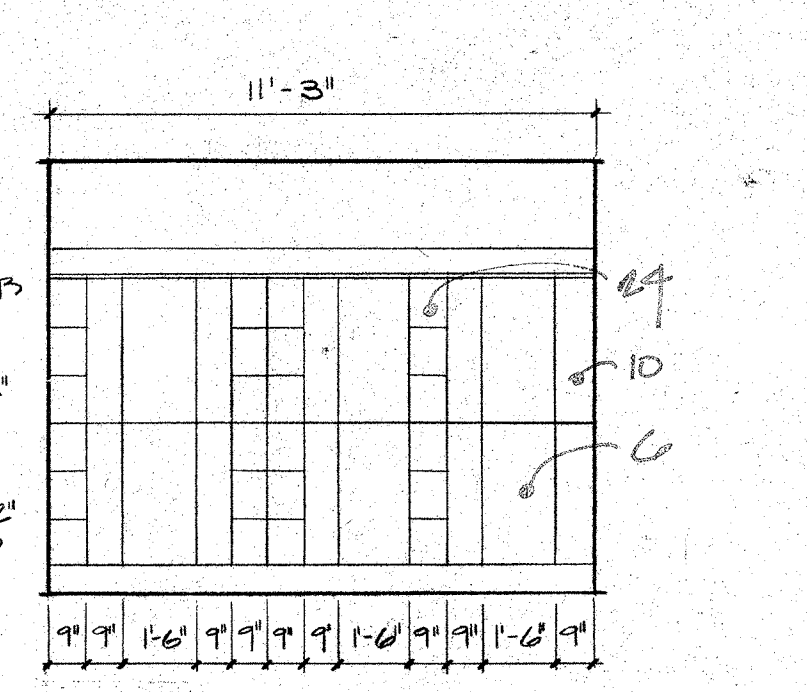

14 BOYS LOCKER ELEV.  
1/4\"/>

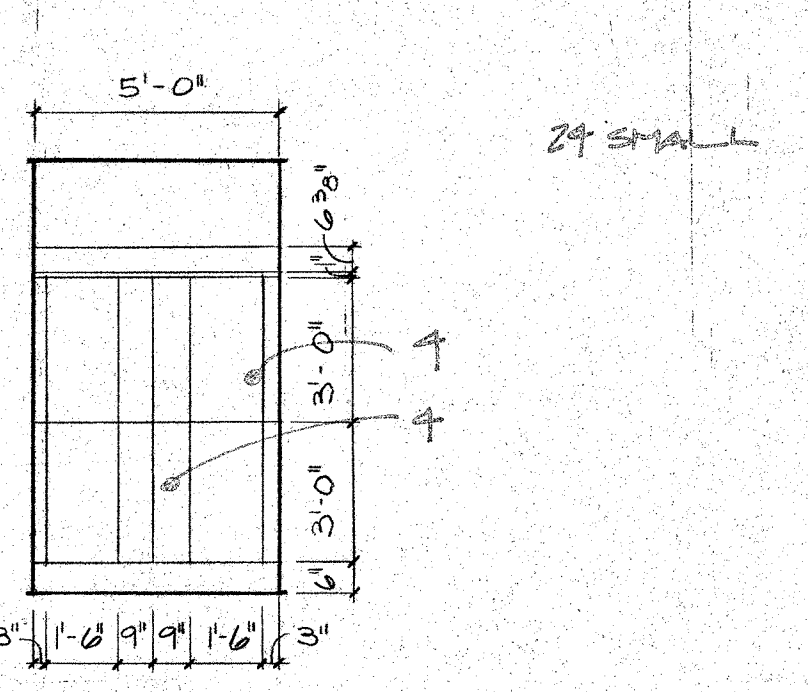

15 BOYS LOCKER ELEV.  
1/4\"/>

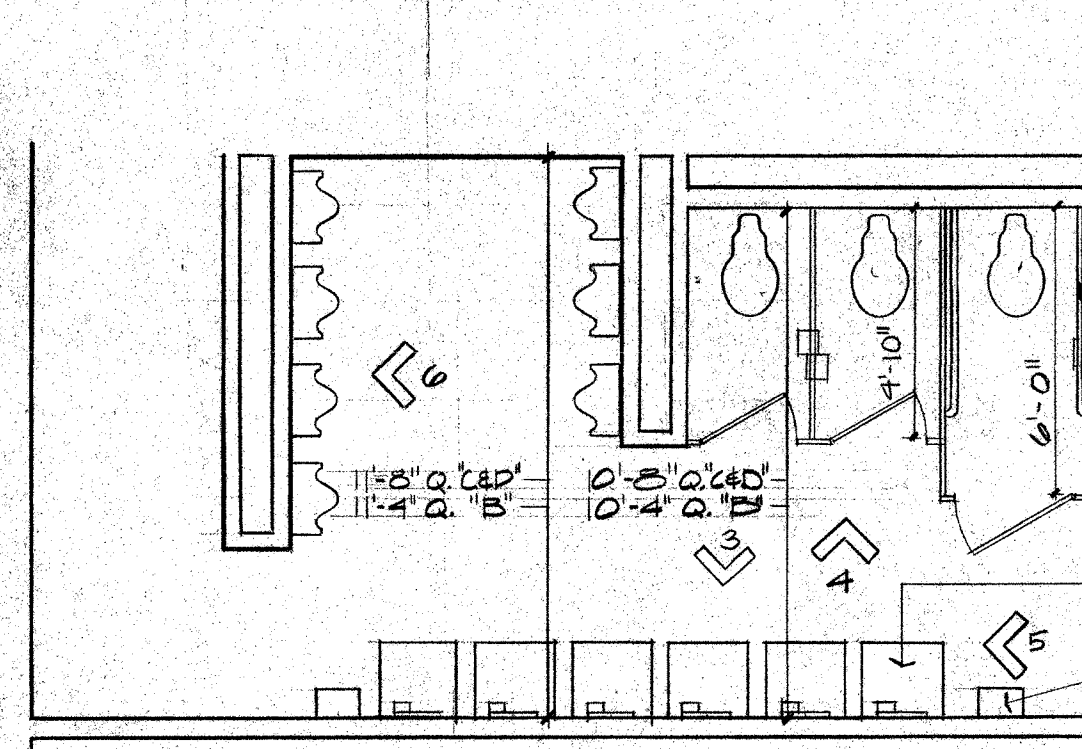

16 BOYS TOILET PLAN (TYP.)  
1/4\"/>

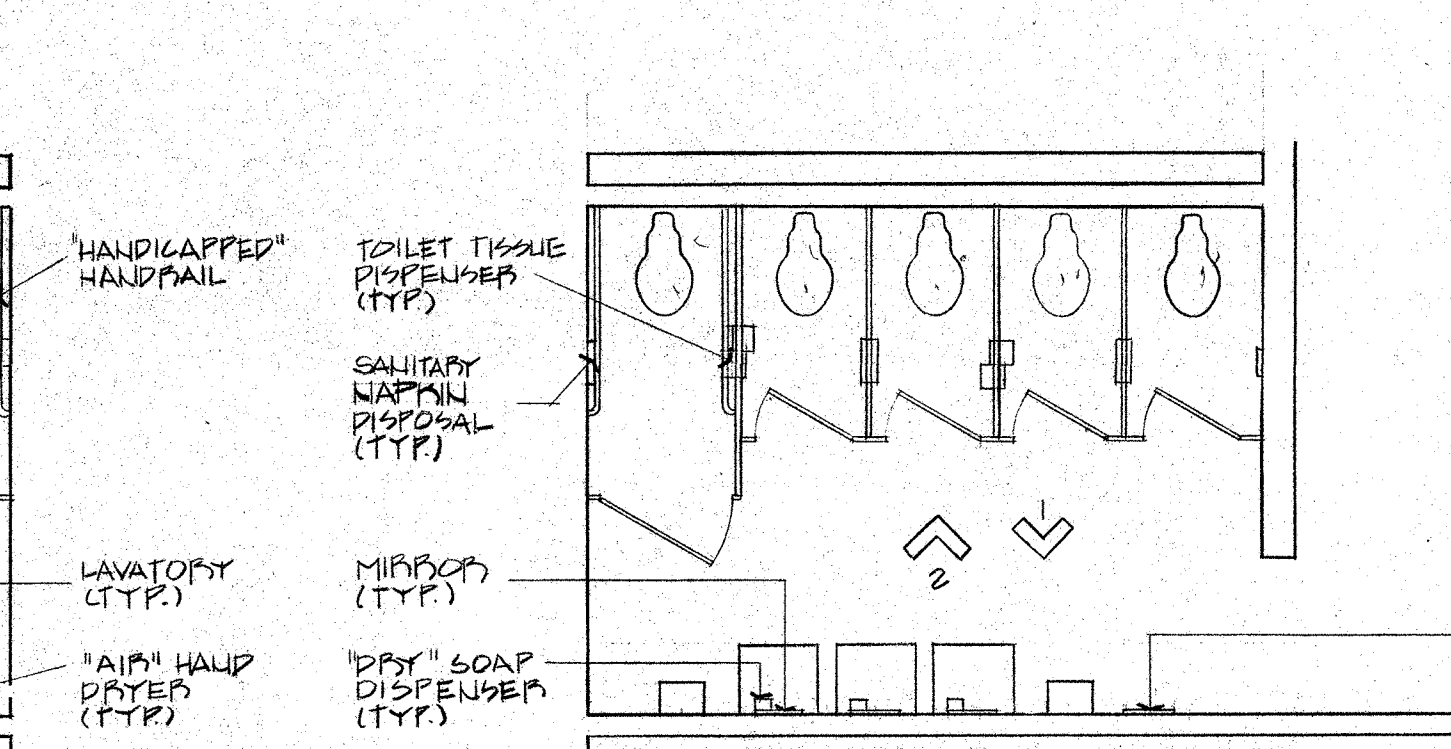

17 GIRLS TOILET PLAN (TYP.)  
1/4\"/>

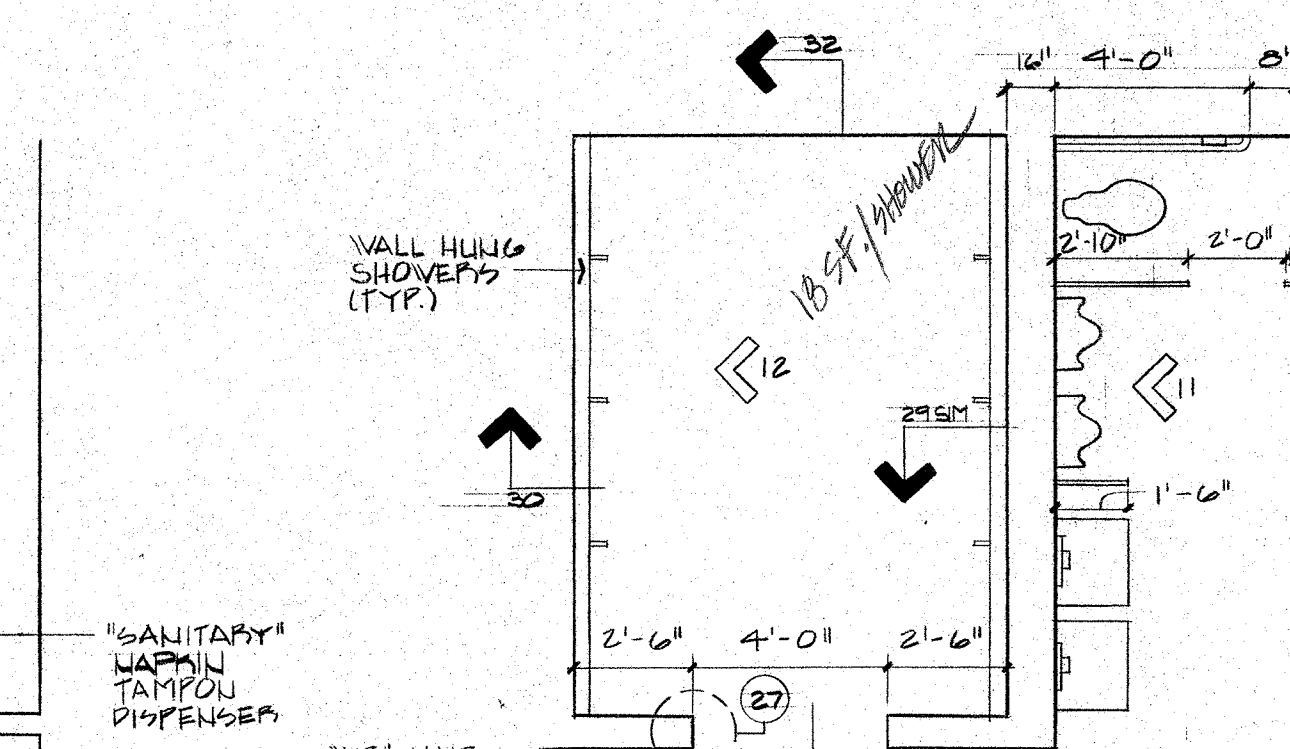

18 BOYS SH/TOIL. PLAN  
1/4\"/>

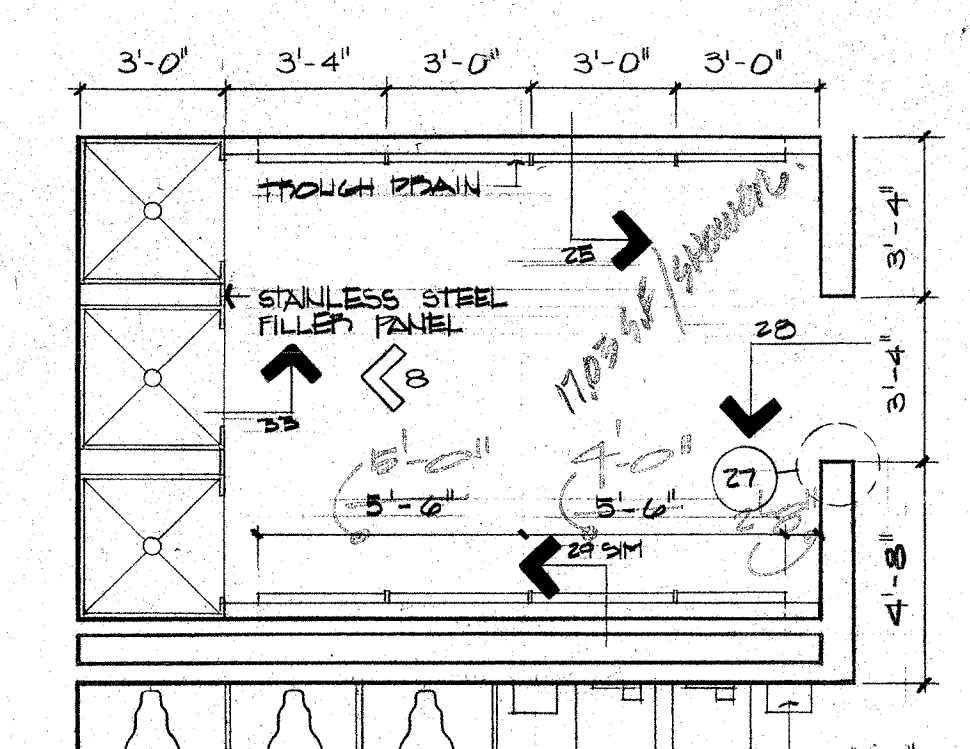

19 GIRLS SH/TOIL. PLAN  
1/4\"/>

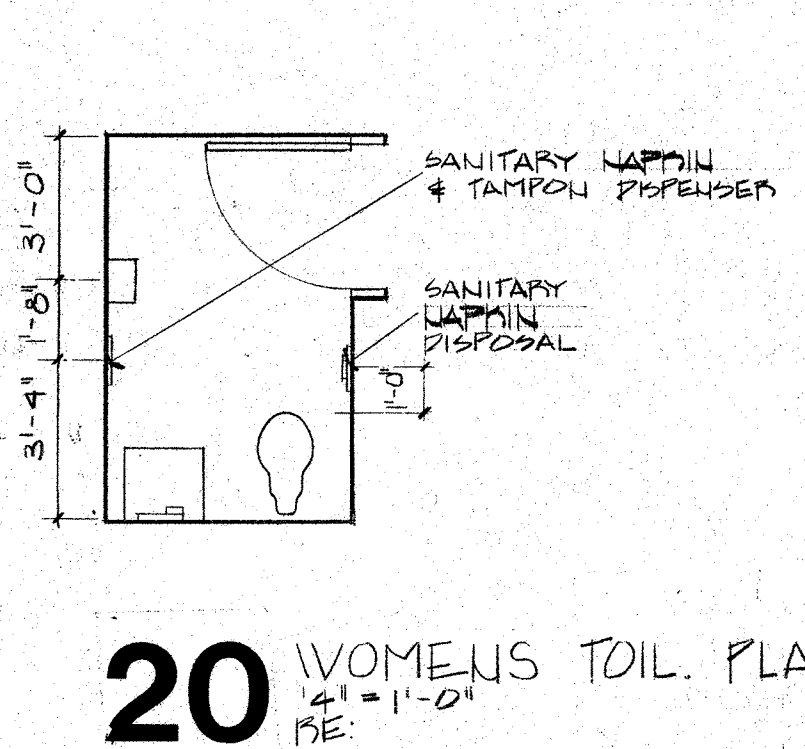

20 WOMEN'S TOIL. PLAN  
1/4\"/>

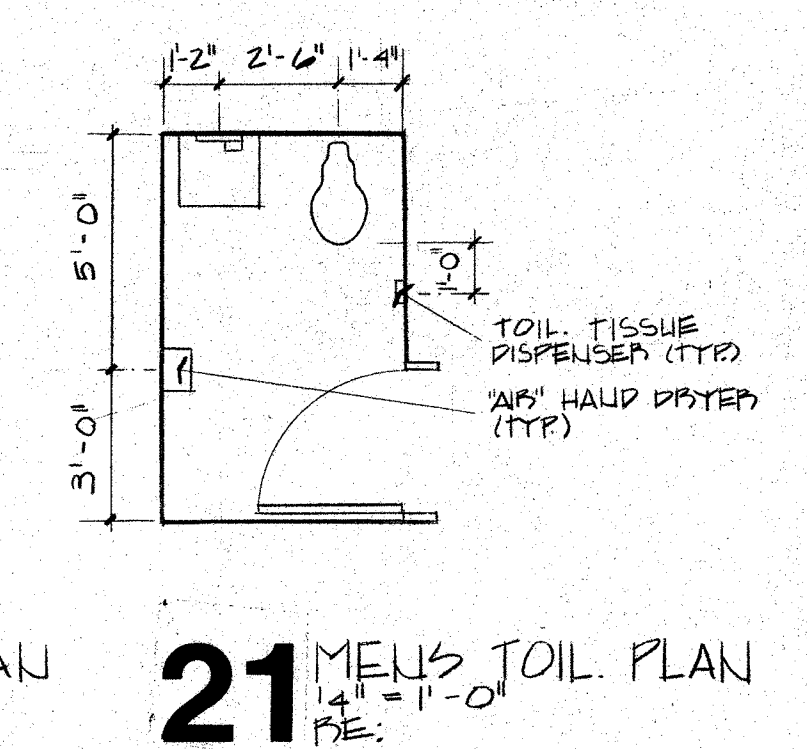

21 MEN'S TOIL. PLAN  
1/4\"/>

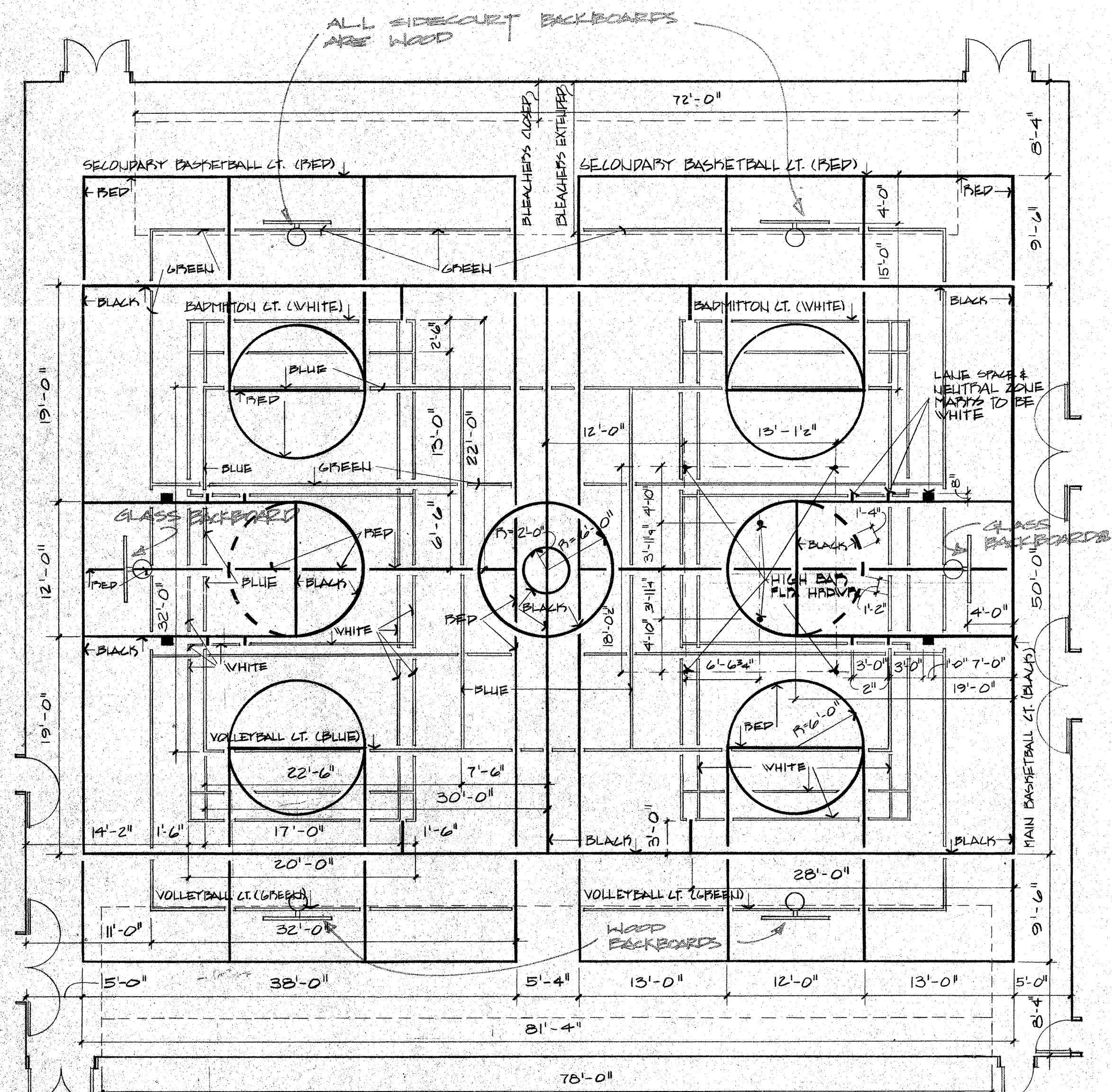

22 GYMNASIUM FLOOR MARK PAINTING PLAN  
1/4\"/>

NOTE: ALL FLOOR MARKS 2\"/>

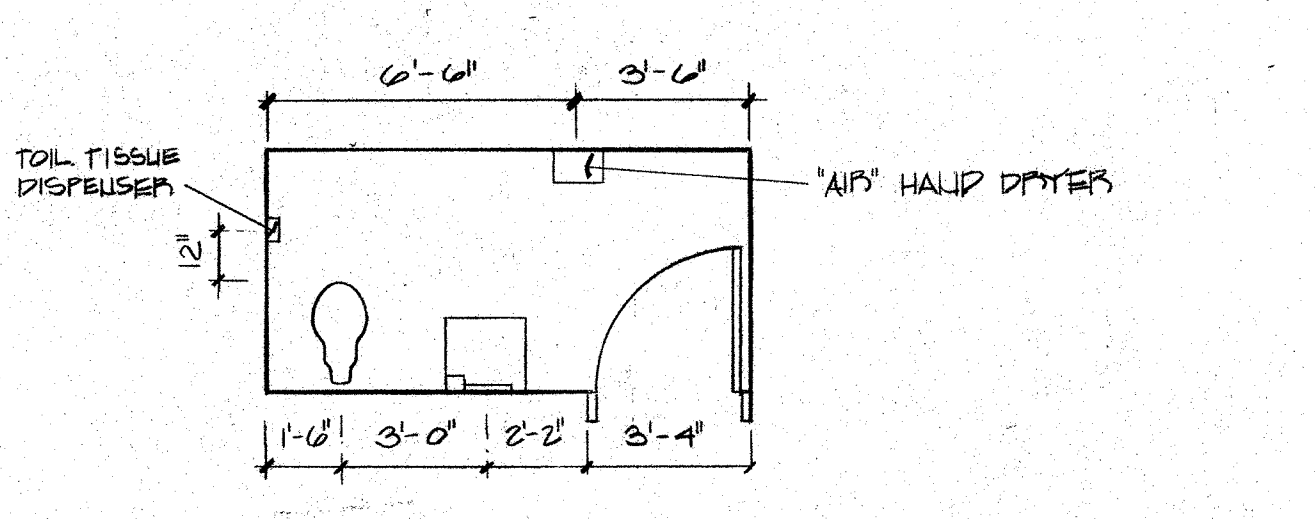

23 FIRST AID TOIL.  
1/4\"/>

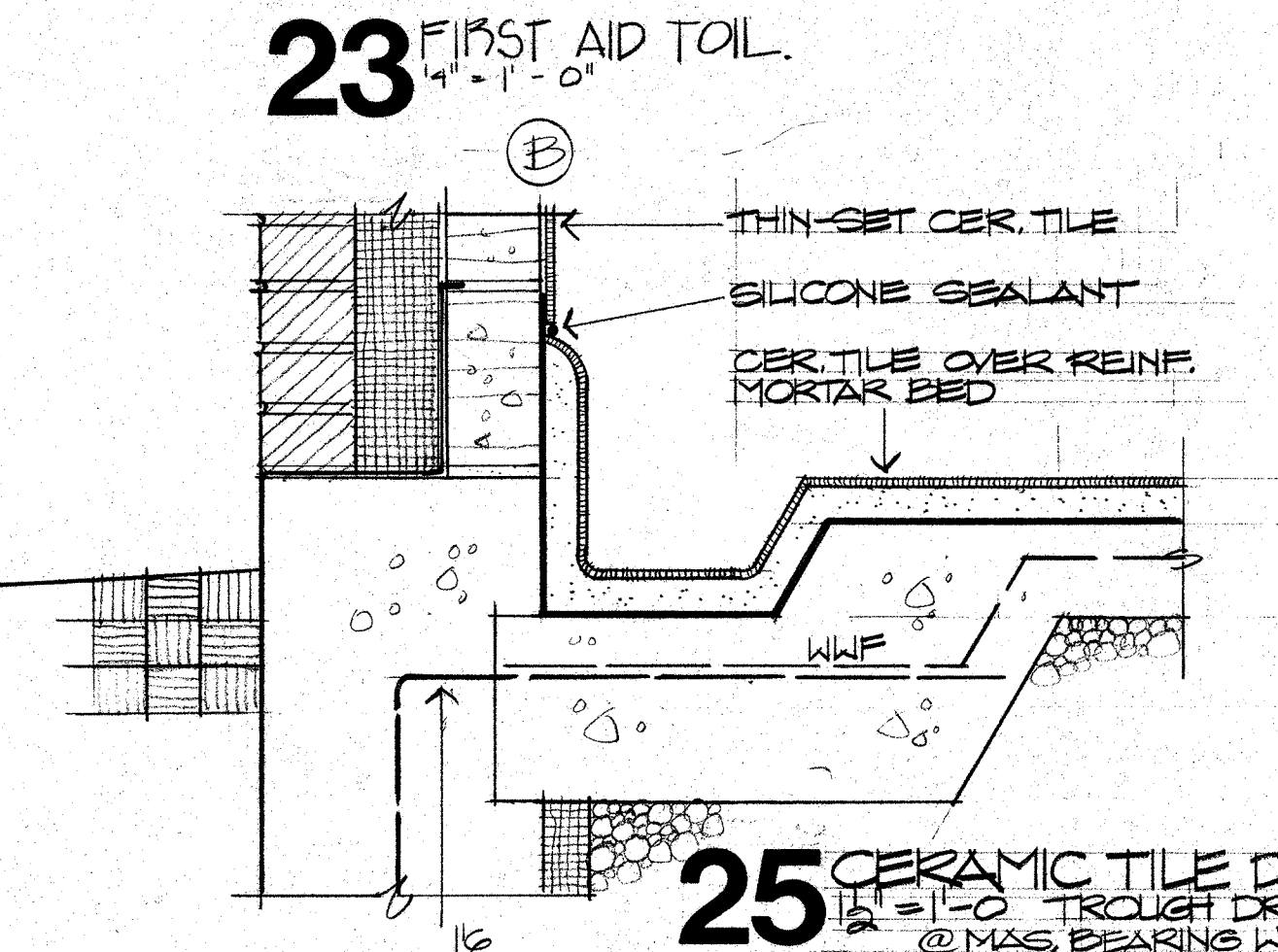

24 ARCADE CENTRAL LOCKER SECTION  
1/4\"/>

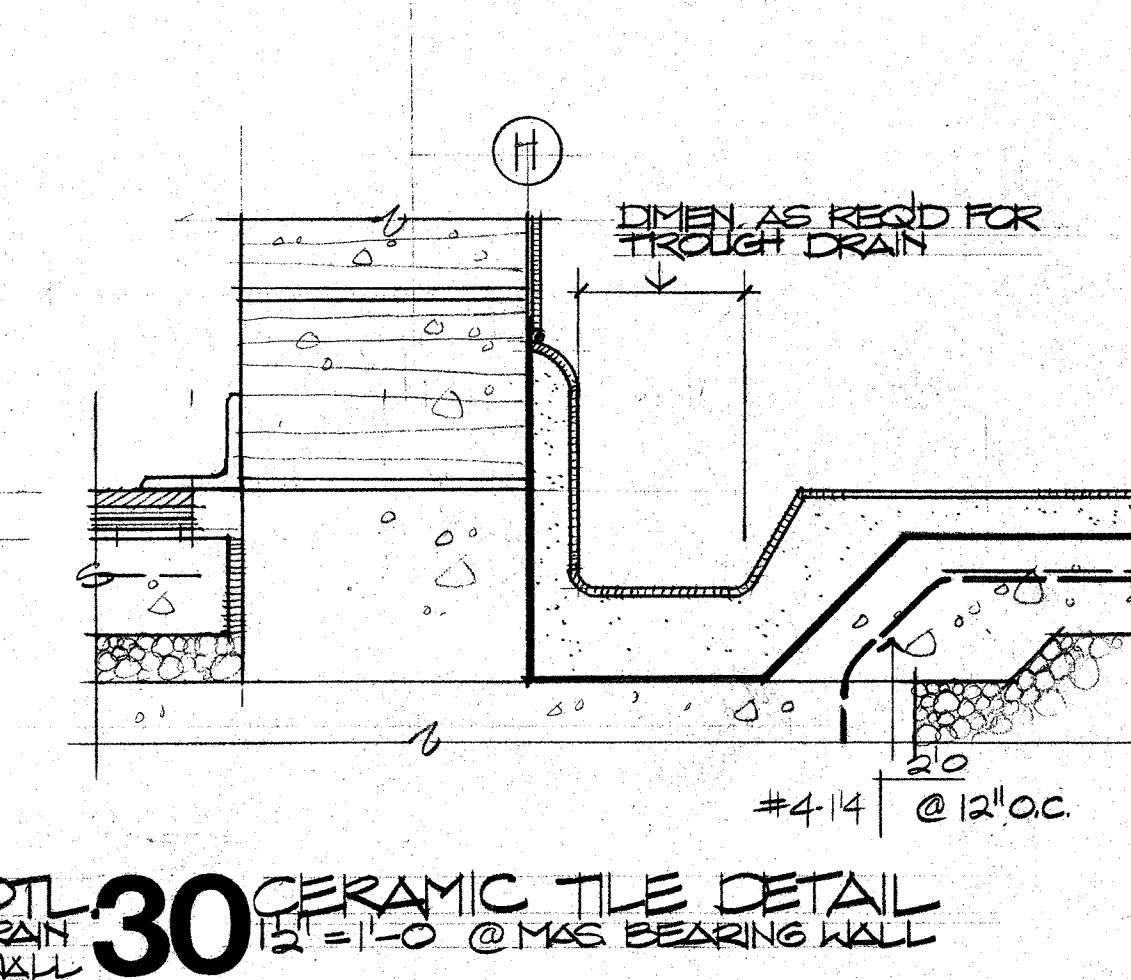

25 CERAMIC TILE DET. (1/4\"/>

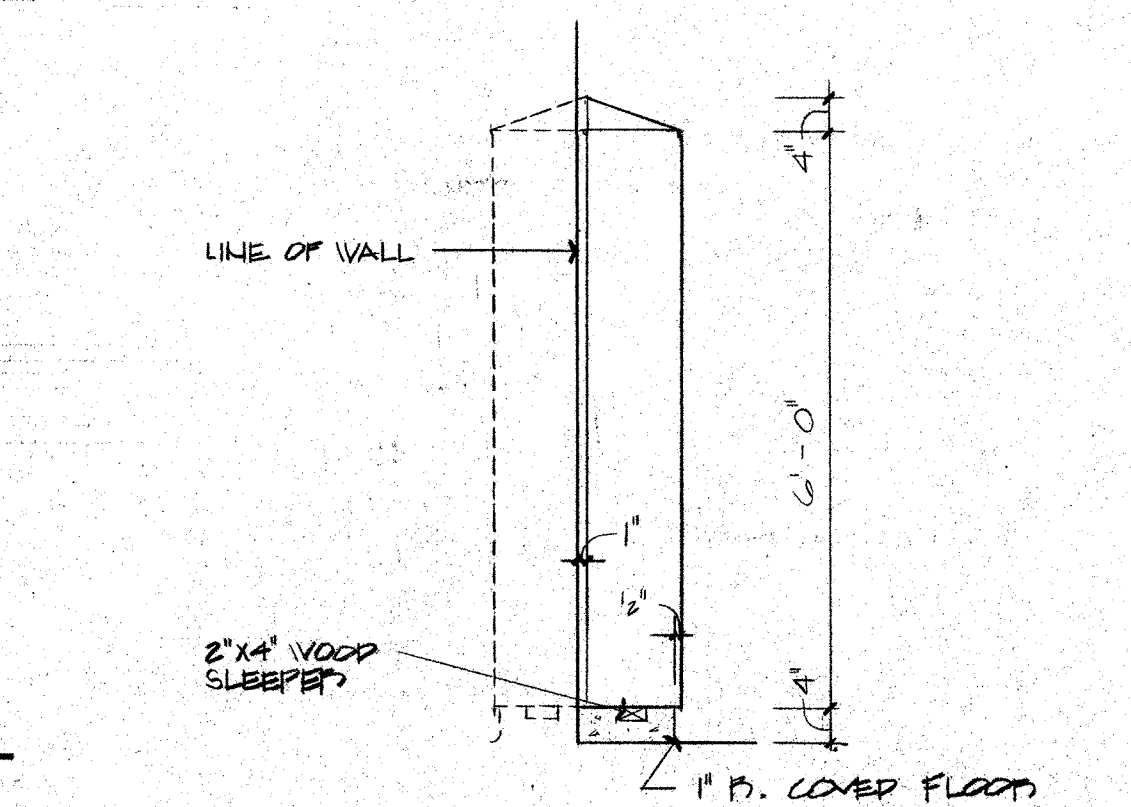

26 JAMB ISOMETRIC  
1/4\"/>

31 LOCKER DETAIL  
1/4\"/>

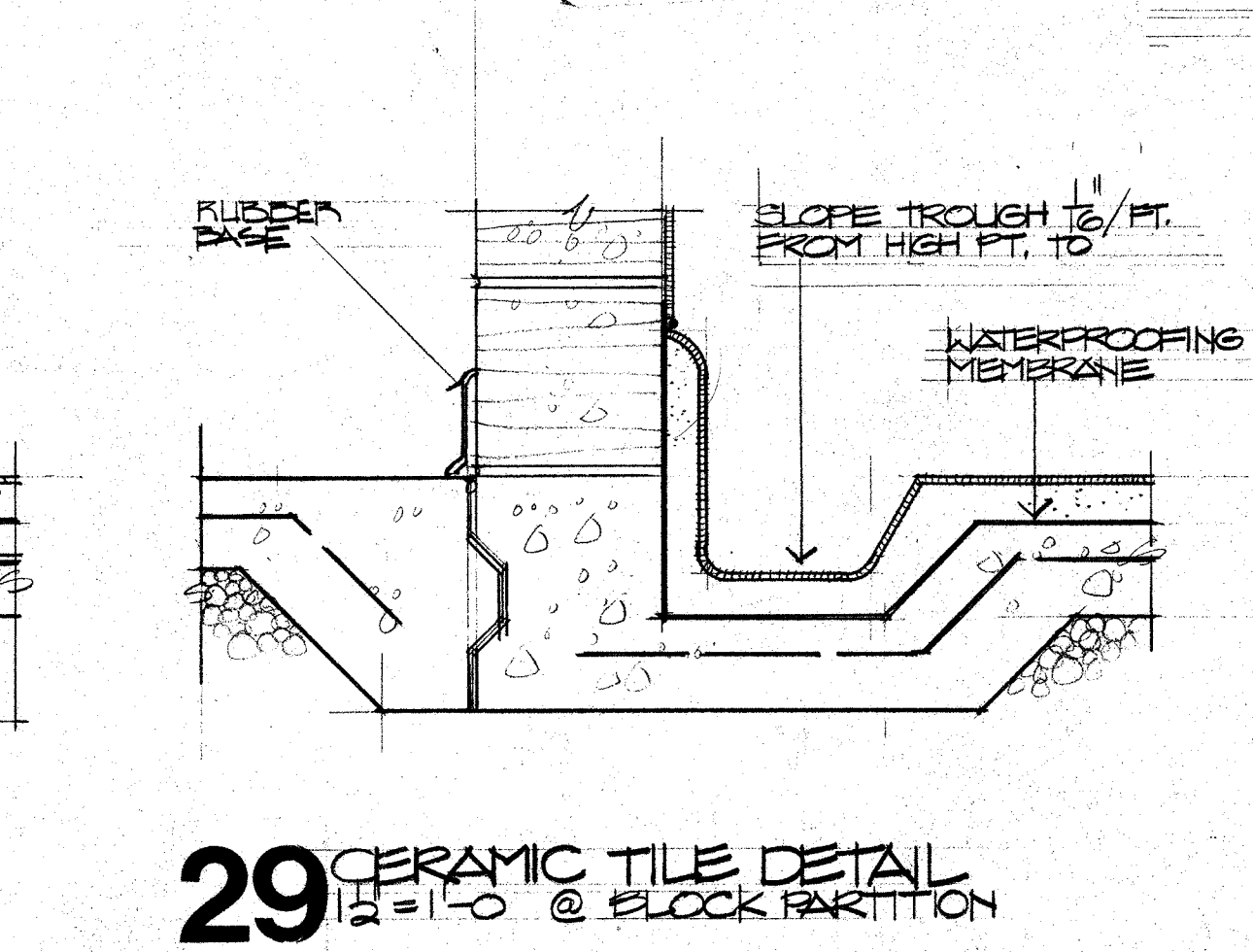

27 SHOWER OPNG JAMB  
1/4\"/>

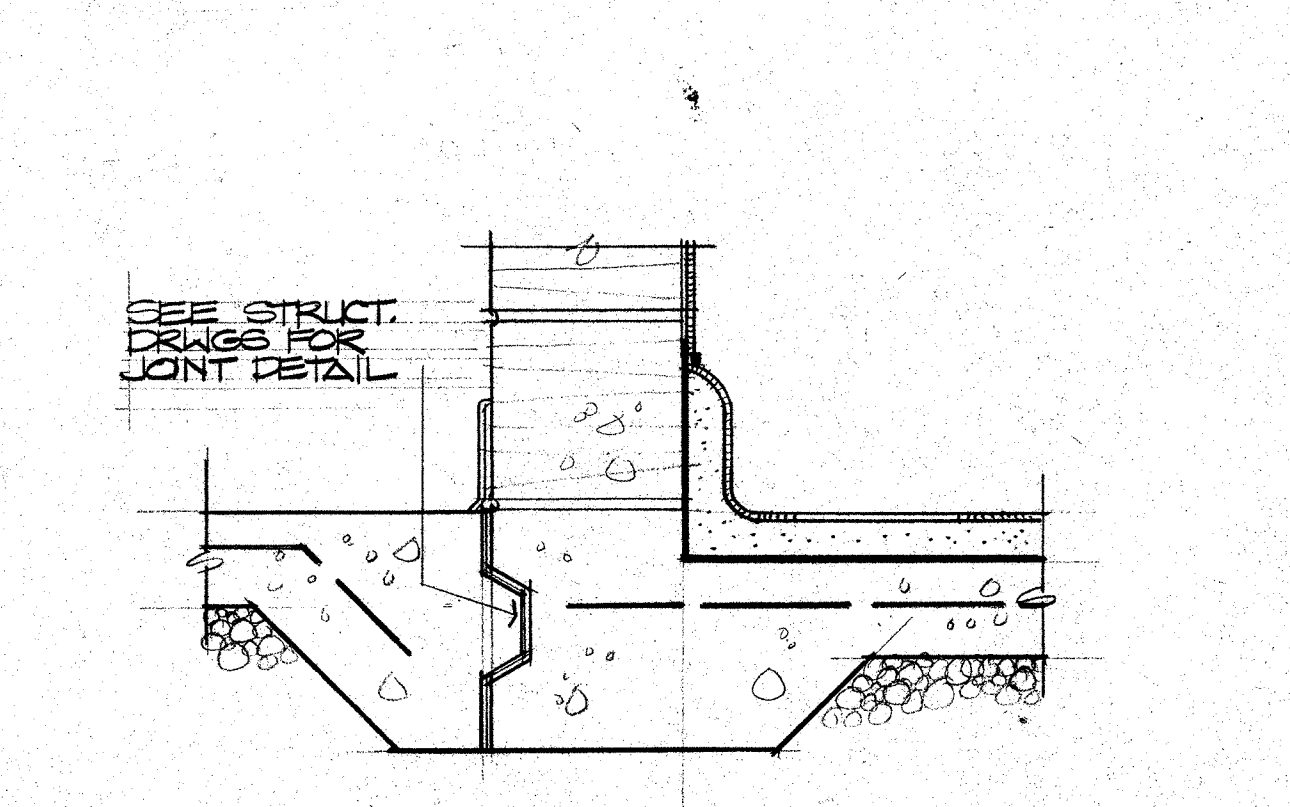

28 CERAMIC TILE DETAIL (1/4\"/>

32 CERAMIC TILE DETAIL (1/4\"/>

33 SHOWER BASE DETAIL (1/4\"/>

ALL NOTES ON THIS SHEET ARE TYPICAL







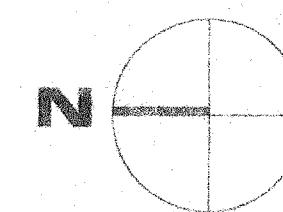
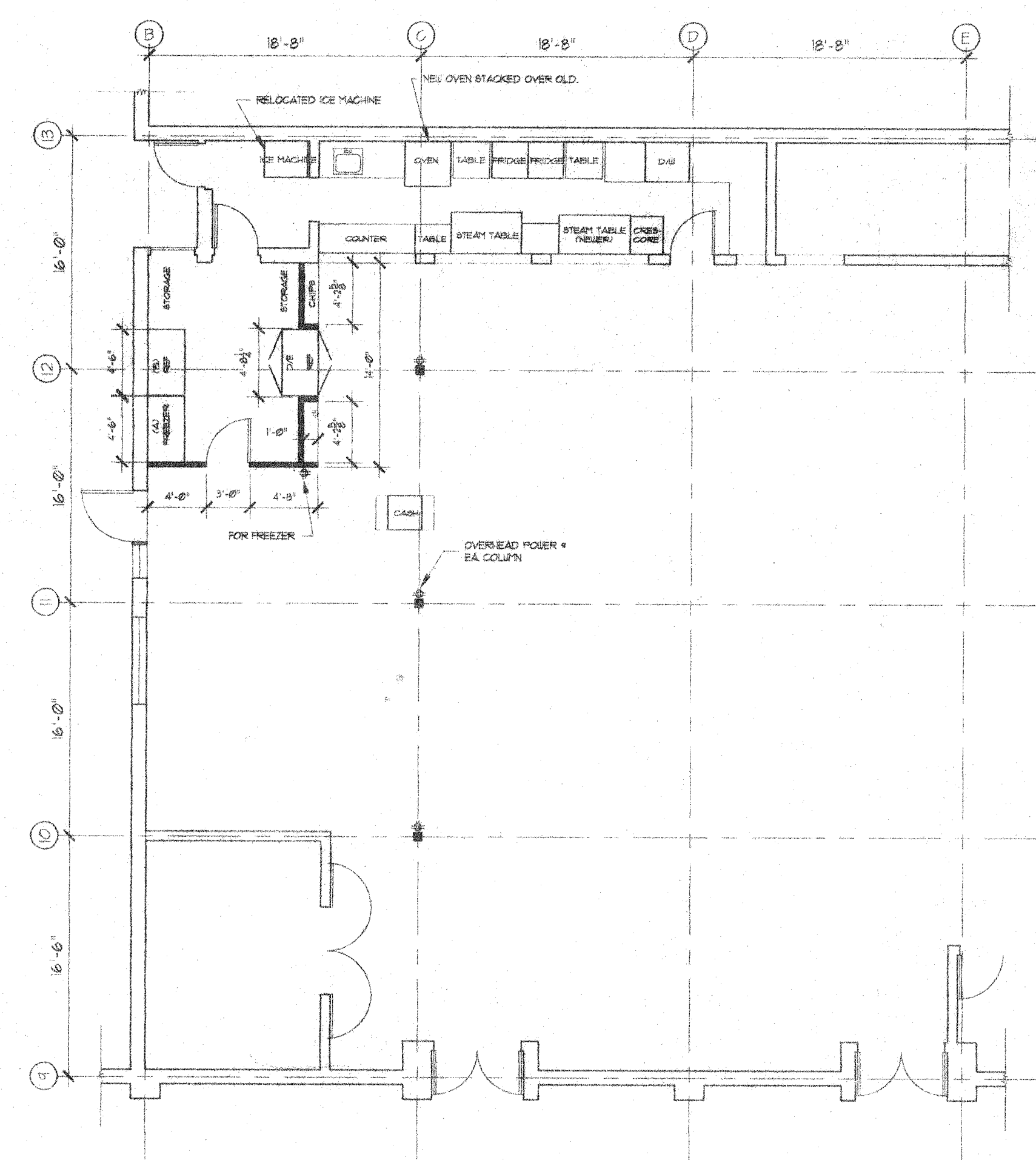
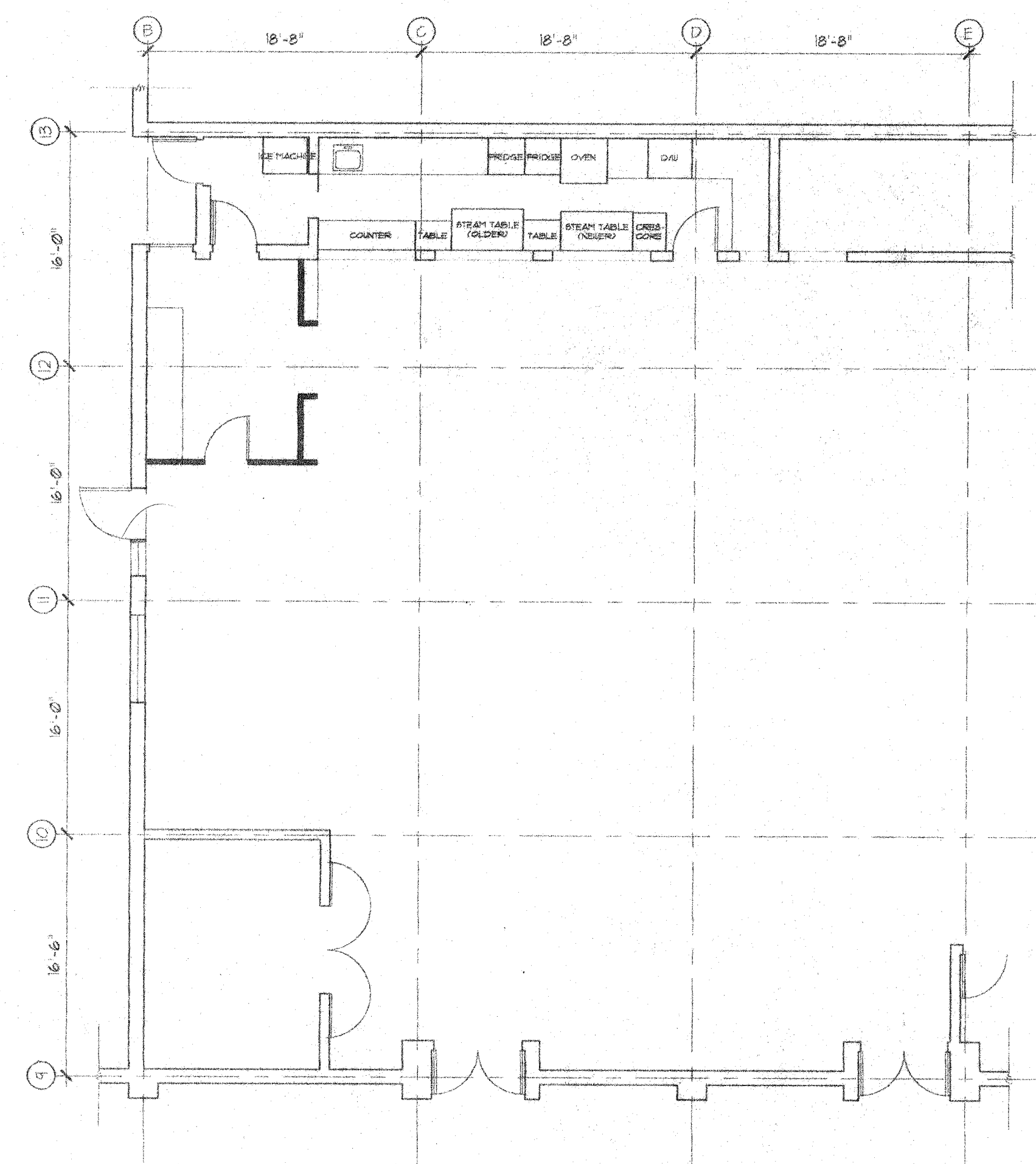
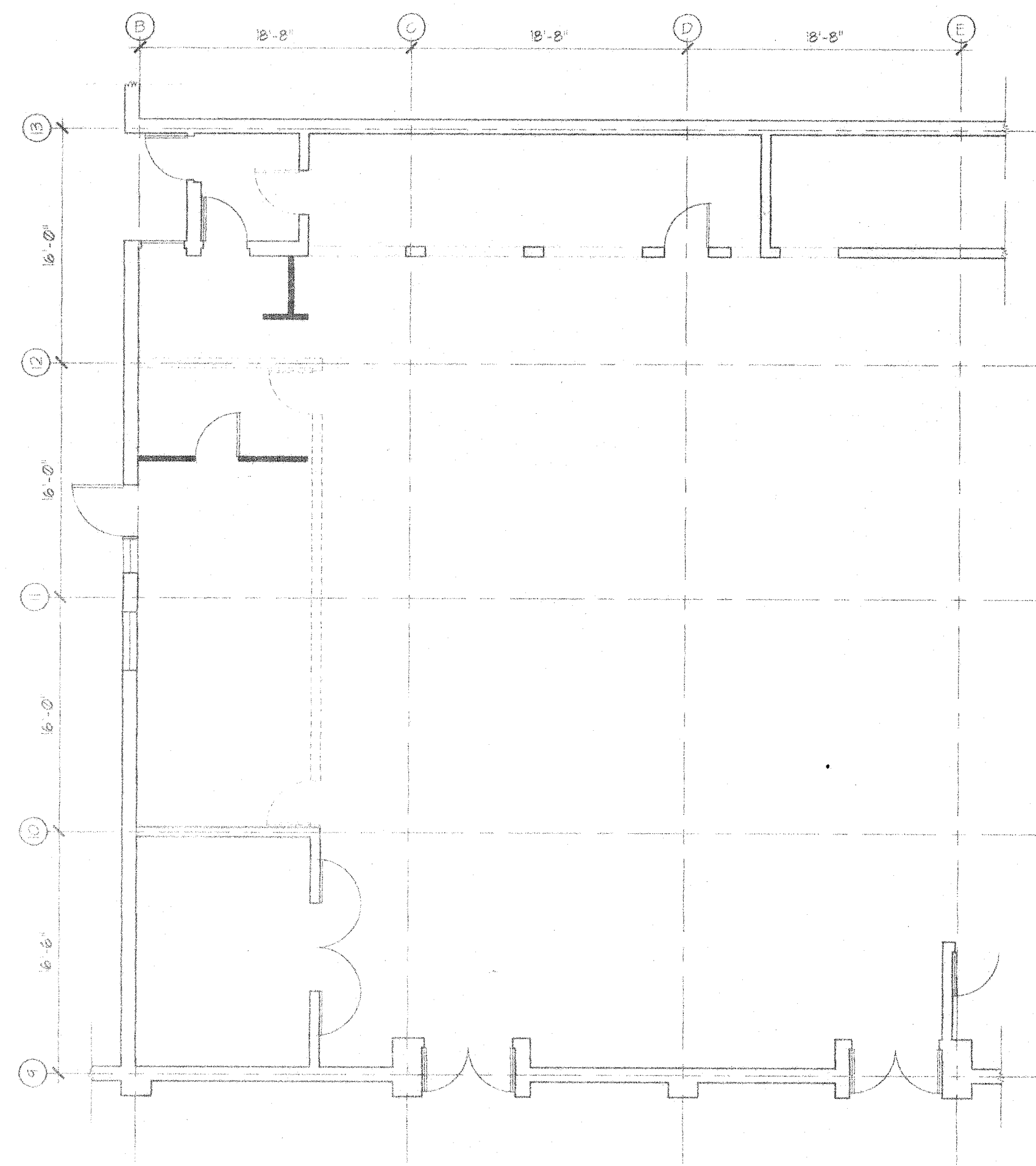

PROGRESS SET 07-09-02

STEAMBOAT SPRINGS SCHOOL DIST. RE-2  
STEAMBOAT SPRINGS MIDDLE SCHOOL  
5100 Amethyst Drive  
Steamboat Springs, Colorado

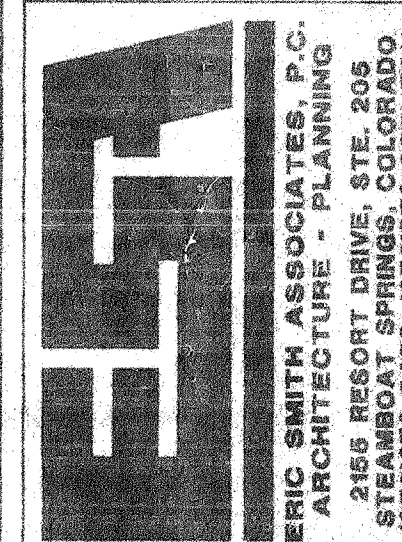

|          |           |
|----------|-----------|
| JOB NO.: | 0203303   |
| DATE:    | 03 JUL 02 |
| DRAWN:   | CD\$      |
| CHECKED: | LWF       |

**DRAWING PHASE**  
DESIGN DEVELOPMENT  
PROGRESS SET

|             |  |  |  |  |  |  |  |  |  |
|-------------|--|--|--|--|--|--|--|--|--|
| SHEET TITLE |  |  |  |  |  |  |  |  |  |
|-------------|--|--|--|--|--|--|--|--|--|

CAFETORIUM REMODEL  
LOWER LEVEL

**SHEET NUMBER**

A210