

PROJECT INDEX

APPLICANT:
UNION TELEPHONE COMPANY
850 N HIGHWAY 414
PO BOX 160
MOUNTAIN VIEW, WY 82939

SITE ACQUISITION:
CONTACT: TYLER THOLL
PHONE: (307) 782-4804
EMAIL: TTHOLL@UNIONWIRELESS.COM

ENGINEER/DESIGNER:
CONTACT: MATTHEW FISHER
PHONE: (307) 782-4099
EMAIL: mfisher@unionwireless.com

CONSTRUCTION MANAGER:
CONTACT: JUSTIN HAWS
PHONE: (307) 747-7054
EMAIL: jhawks@unionwireless.com

SURVEYOR:

PLANS NOT VERIFIED BY A LICENSED SURVEYOR.

PROPERTY OWNER:
PEABODY COAL
701 MARKET St. SUITE 731
St. LOUIS, MISSOURI 63101

CONTACT: MIKE BERDINE
PHONE: (970) 870-2782

POWER COMPANY:
YAMPA VALLEY ELECTRIC ASSOCIATION
3715 EAST US HWY 40
P.O. BOX 217
CRAIG, CO 81626

CONTACT:
PHONE: (970) 824-6593

TELEPHONE COMPANY:

SITE CONNECTED TO UNION NETWORK VIA
MICROWAVE RADIO.

DRAWING INDEX

[illegible]

OAK CREEK COAL

COMMUNICATION SITE

29920 COUNTY ROAD 27, HAYDEN,
ROUTT COUNTY, COLORADO 80467

80' SELF SUPPORTING TOWER

MW ADD TO NORTH CLARK - TOWER WORK

RCRBD
Record
Set
08/11/2021



850 N. HIGHWAY 414
PO BOX 160
MOUNTAIN VIEW, WY 82939

THE INFORMATION CONTAINED IN THIS DOCUMENT IS PROPRIETARY. ANY USE OR DISCLOSURE OTHER THAN THOSE AUTHORIZED BY UNION TELEPHONE COMPANY IS STRICTLY PROHIBITED.

CURRENT REV	DATE
H2	03/25/2020

DESIGNER:
MATTHEW FISHER

REVIEWER: N/A

APPROVED
FOR
PERMITTING

04 AUGUST 2021

PROJECT NAME:

OAK CREEK COAL

PROJECT ADDRESS:

29920 COUNTY ROAD 27
OAK CREEK, CO 80467
ROUTT COUNTY

SHEET TITLE

TITLE SHEET

SHEET NUMBER:

T1

DRAWINGS ISSUED BY:

TITLE:

DATE:

MATTHEW FISHER

PROJECT ENGINEER

04 AUGUST 2021

LEGEND

- NEW EQUIPMENT
- RETIRE EQUIPMENT
- COLO EQUIPMENT

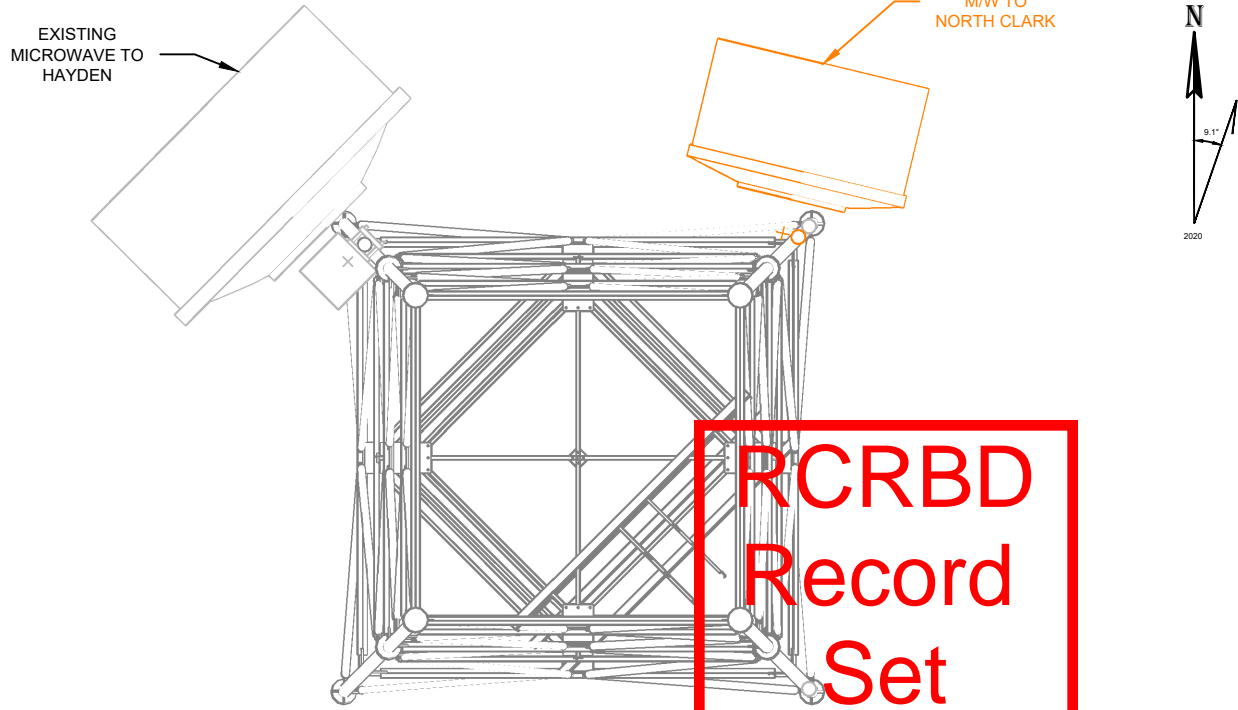
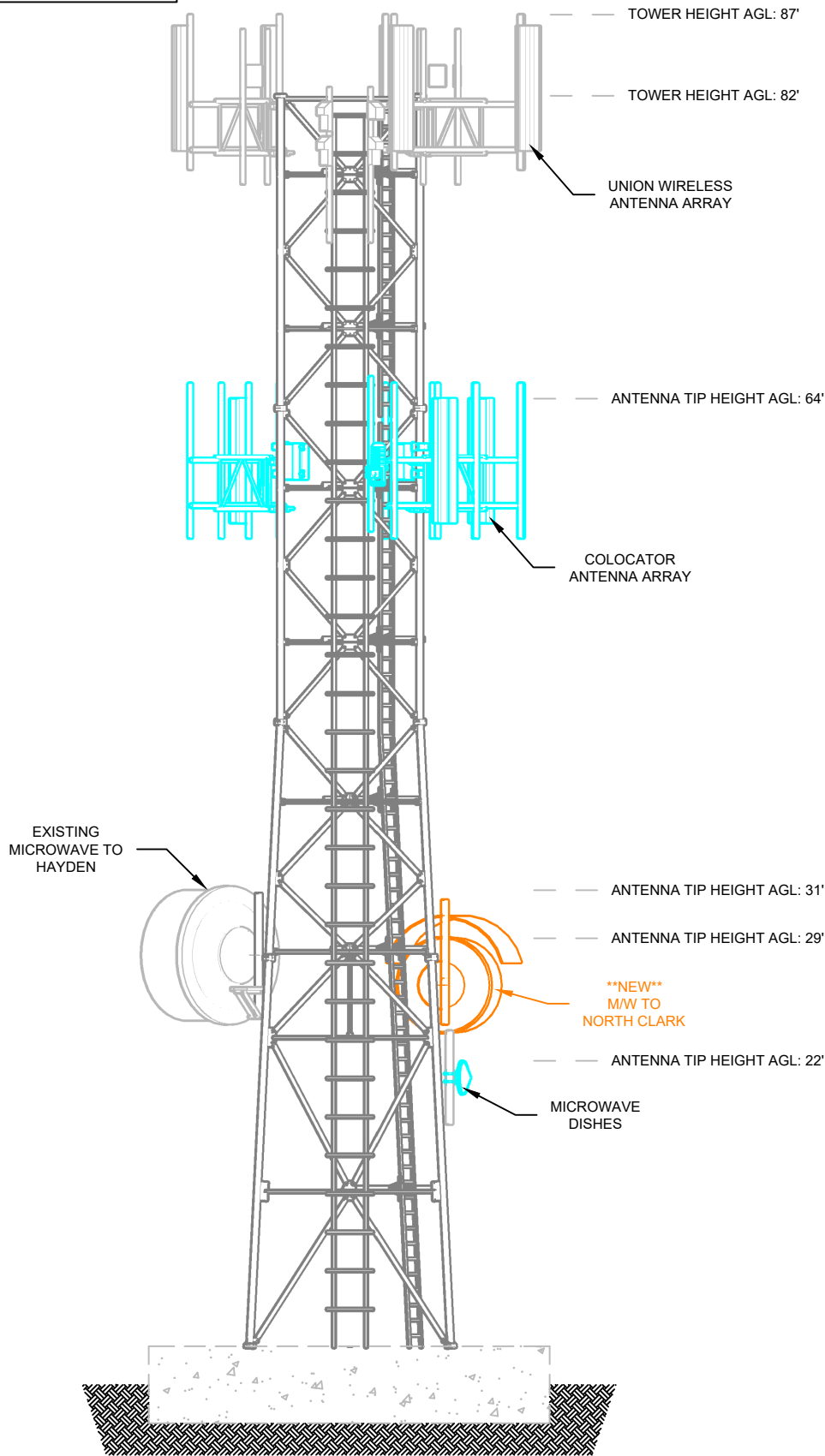

RCRBD
Record
Set
08/11/2021

2 ANTENNA DETAILS
C3 SCALE: 3/16"=1'

MW TO HAYDEN	ANTENNA MANUFACTURER & MODEL:	HPX8 - 65D
	AZIMUTH:	305° MAG (314.7° TRUE)
	HEIGHT ABOVE CONCRETE LEVEL:	25'
	POLARIZATION:	TX: V&H, RX: V&H
	TECHNOLOGY/FREQUENCY:	LICENSED MW / 6 GHZ
MW TO CATHEDRAL BLUFFS	WAVEGUIDE SPECIFICATIONS:	(2x) EW63 FEEDS
	PATH:	CATHEDRAL BLUFFS
	ANTENNA MANUFACTURER & MODEL:	ANDREW USX6-6W
	AZIMUTH:	4° MAG (13.49° TRUE)
	HEIGHT ABOVE CONCRETE LEVEL:	26'
	POLARIZATION:	Tx:V&H Rx:V&H
	ODU PLACEMENT HORIZONTAL POLARIZATION:	POLE MOUNT - RFU-HP
	ODU PLACEMENT VERTICAL POLARIZATION:	POLE MOUNT - RFU-HP
	TECHNOLOGY & FREQUENCY:	LICENSED 6 GHz
	WAVEGUIDE SPECIFICATIONS:	(2) LDF4-50A

1 SOUTH FACE ELEVATION
C3 SCALE: 3/32"=1'



850 N. HIGHWAY 414
PO BOX 160
MOUNTAIN VIEW, WY 82939

THE INFORMATION CONTAINED IN THIS DOCUMENT IS PROPRIETARY. ANY USE OR DISCLOSURE OTHER THAN THOSE AUTHORIZED BY UNION TELEPHONE COMPANY IS STRICTLY PROHIBITED.

CURRENT REV	DATE
H2	03/25/2020
DESIGNER:	MATTHEW FISHER
REVIEWER:	N/A

APPROVED
FOR
PERMITTING
04 AUGUST 2021

PROJECT NAME:
OAK CREEK COAL

PROJECT ADDRESS:
29920 COUNTY ROAD 27
OAK CREEK, CO 80467
ROUTT COUNTY

SHEET TITLE:
MICROWAVE ELEVATION

SHEET NUMBER:
C3