

1. ACTUAL SITE CONDITIONS MAY REQUIRE THAT SOME OF THE COMPONENTS OF THE WORK SHOULD BE DONE DIFFERENTLY THAN SHOWN ON THESE DRAWINGS. VERIFY WITH ARCHITECT AND ENGINEER.
2. ALL WORK CONNECTED WITH THIS PROJECT BY ANY TRADE INVOLVED SHALL BE OF THE HIGHEST QUALITY ATTAINABLE IN ACCORDANCE WITH THE PROFESSIONAL PRACTICE OF THAT TRADE.
3. ALL CONSTRUCTION SHALL CONFORM TO THE CURRENT EDITION OF THE INTERNATIONAL RESIDENTIAL CODE AND LOCAL CODES AS APPLICABLE. PLUMBING, ELECTRICAL AND MECHANICAL SYSTEMS SHALL MEET APPLICABLE CODES.
4. THE CONTRACTOR SHALL GIVE NOTICES AND COMPLY WITH ALL LAWS, ORDINANCES, RULES AND REGULATIONS OF ANY PUBLIC AUTHORITY BEARING ON THE PERFORMANCE OF THE WORK, INCLUDING O.S.H.A.
5. PROVIDE FOR POSITIVE DRAINAGE AWAY FROM SITE, 12" IN 10' MINIMUM.
6. ALL DIMENSIONS AND EXISTING CONDITIONS TO BE VERIFIED IN THE FIELD.
7. ALL ON SITE CONSTRUCTION SAFETY IS THE RESPONSIBILITY OF THE CONTRACTOR. THERE IS NO IMPLICATION OF THE CONSTRUCTION SAFETY REQUIREMENTS OR BUILDING METHODS CONTAINED IN THESE DOCUMENTS.
8. ANY AREA DISTURBED BY CONSTRUCTION AND NOT PAVED OR NATURAL, REGRADING SHALL BE COMPLETED NO MORE THAN 30 DAYS AFTER COMPLETION OF GRADING WORK.
9. PRIOR TO ANY WORK IN THE COUNTY RIGHT-OF-WAY INCLUDING ROAD CUTS, CONTACT THE ROUTT COUNTY ROAD AND BRIDGE DEPARTMENT FOR PERMIT REQUIREMENTS.

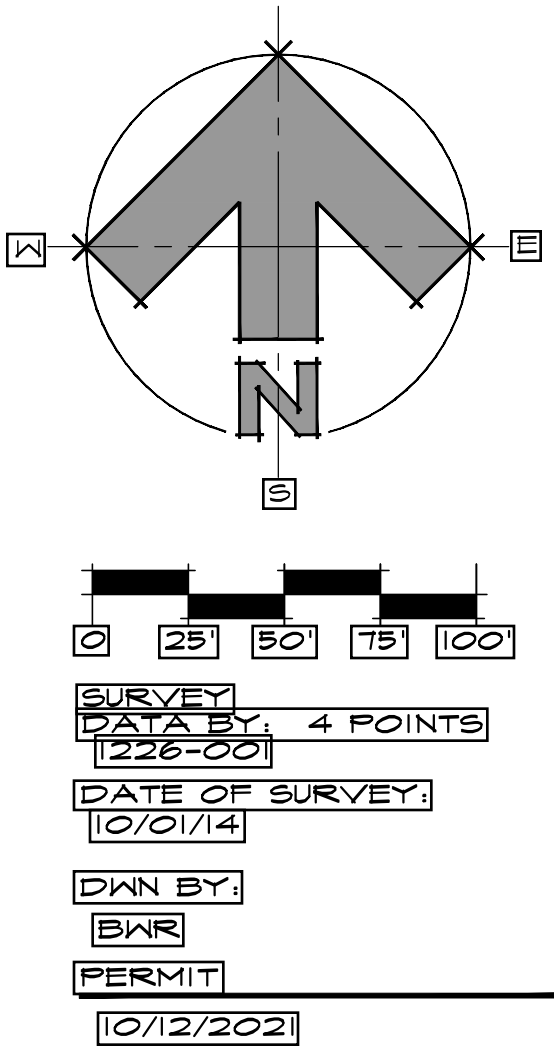

TRACT 40,  
SECTIONS 9 & 4, T8N, R85W

SCALE: 1" = 50'-0"

C-1.0