



VP BUILDINGS

VARCO PRUDEN

®

a division of BlueScope Buildings North America, Inc.

DRAWING INDEX		DRAWING RELEASE HISTORY		
DRAWING TITLE	PAGES	TYPE	DATE	DESCRIPTION
Cover Sheet	1	ANCHOR ROD DRAWINGS REV 0	07/30/2021	FOR CONSTRUCTION
Codes and Loads	2,3	PERMIT DRAWINGS REV 0	07/30/2021	PERMIT SET- For Building Dept. Approval
Notes	4	ANCHOR ROD DRAWINGS REV 1	09/08/2021	FOR CONSTRUCTION
Anchor Rod Plan	5-6	PERMIT DRAWINGS REV 1	09/08/2021	PERMIT SET- For Building Dept. Approval
Primary Structural	7-21			
Secondary Structural	22-29			
Covering	30-38			
Special Drawings				
Standard Erection Details				
Planograph Details	39-42			

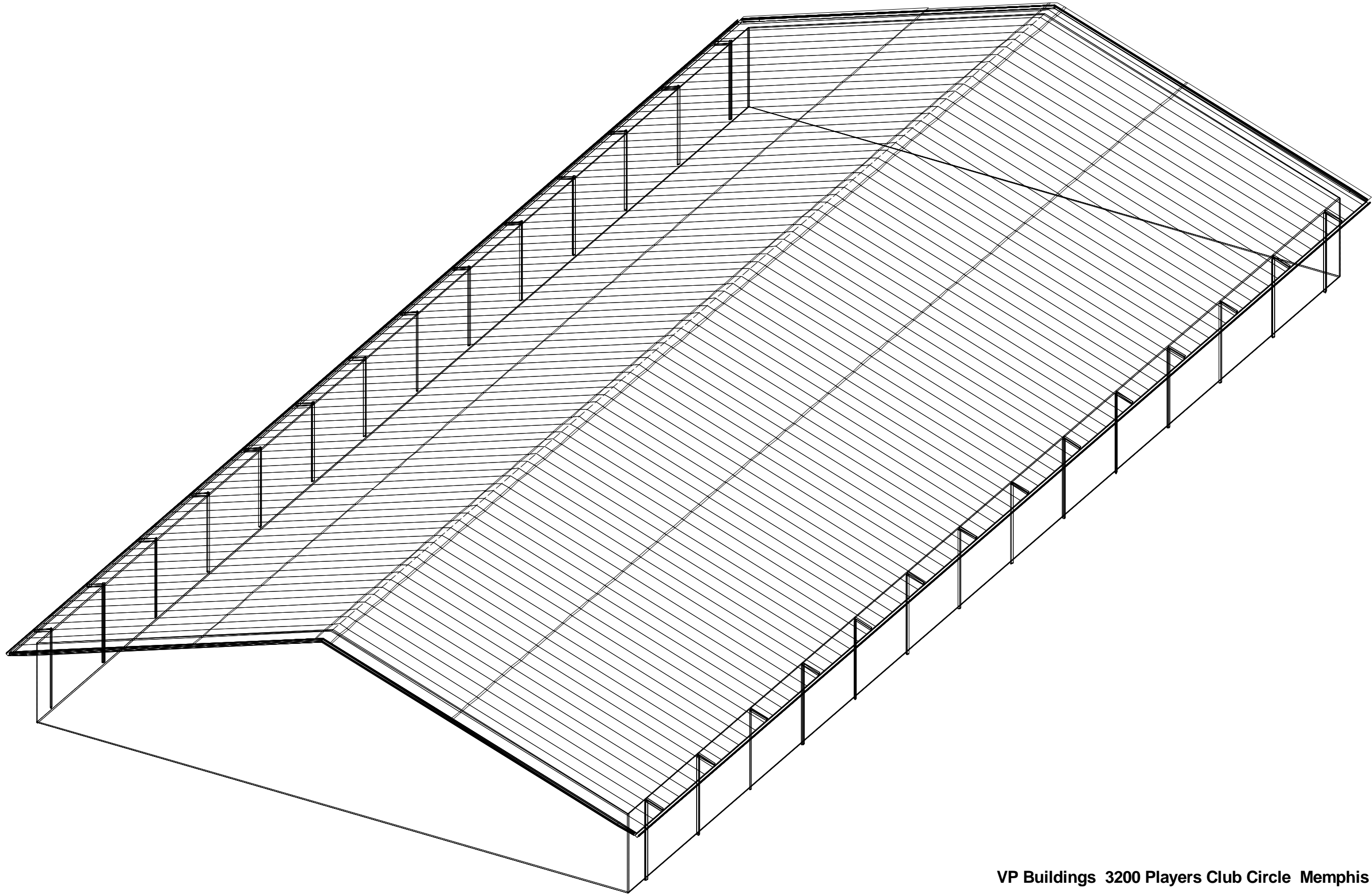

VP Buildings 3200 Players Club Circle Memphis TN 38125

MATERIALS

3 PLATE WELDED SECTIONS
COLD FORMED LIGHT GAGE SHAPES
BRACE RODS
HOT ROLLED MILL SHAPES
HOT ROLLED ANGLES
HOLLOW STRUCTURAL SECTION (HSS)
CLADDING

GENERAL NOTES

ASTM DESIGNATION

A529, A572, A1011, A1018	GRADE 55
A653, A1011	GRADE 60
A572, A510	GRADE 50
A36, A529, A572, A588, A992	GRADE 36 OR 50
A529, A572, A588, A992	GRADE 50
A500	GRADE B
A653, A792	GRADE 50 OR GRADE 80

HIGH STRENGTH BOLT TIGHTENING REQUIREMENTS

IT IS THE RESPONSIBILITY OF THE ERECTOR TO ENSURE PROPER BOLT TIGHTNESS IN ACCORDANCE WITH APPLICABLE REGULATIONS. SEE RCSC SPECIFICATION FOR STRUCTURAL JOINTS USING HIGH STRENGTH BOLTS FOR MORE INFORMATION. SEE ERECTION GUIDE FOR BOLT TIGHTENING INSTRUCTIONS. THE FOLLOWING CRITERIA MAY BE USED TO DETERMINE THE BOLT TIGHTNESS (I.E.-SNUG TIGHT OR PRE-TENSION) UNLESS REQUIRED OTHERWISE BY LOCAL JURISDICTION OR CONTRACT.

ALL A490 BOLTS SHALL BE "PRE-TENSIONED". A325 BOLTS IN PRIMARY FRAMING AND BRACING CONNECTIONS MAY BE "SNUG-TIGHT" EXCEPT AS FOLLOWS;

PRE-TENSION A325 BOLTS IF BUILDING SUPPORTS A CRANE GREATER THAN 5 TON CAPACITY.

PRE-TENSION A325 BOLTS IF BUILDING SUPPORTS MACHINERY THAT CREATES VIBRATION, IMPACT, OR STRESS REVERSALS ON CONNECTIONS.

PRE-TENSION A325 BOLTS IF LOCATED IN HIGH SEISMIC AREAS. FOR IBC BASED CODES; HIGH SEISMIC IS DESIGN CATEGORY D, E OR F. SEE CODES AND LOADS SECTION BELOW FOR DETAILS.

PRE-TENSION ANY CONNECTION WITH DESIGNATION A325-SC. SLIP CRITICAL (SC) CONNECTIONS MUST BE FREE OF PAINT, OIL OR OTHER MATERIALS THAT REDUCE FRICTION AT CONTACT SURFACES. GALVANIZED OR LIGHTLY RUSTED SURFACES ARE ACCEPTABLE.

IN CANADA, ALL A325 AND A490 BOLTS SHALL BE "PRE-TENSIONED", EXCEPT FOR SECONDARY MEMBERS AND FLANGE BRACES.

SECONDARY MEMBERS AND FLANGE BRACE CONNECTIONS ARE ALWAYS "SNUG TIGHT", UNLESS INDICATED OTHERWISE IN ERECTION DRAWING DETAILS.

INSPECTION AND TESTING

SPECIAL INSPECTIONS AND TESTING REQUIRED BY AUTHORITY HAVING JURISDICTION (AHJ) DURING CONSTRUCTION AND/OR STEEL FABRICATION IS THE RESPONSIBILITY OF THE OWNER OR OWNERS AUTHORIZED AGENT. WHEN REQUIRED, THE OWNER SHALL EMPLOY A QUALITY ASSURANCE AGENCY (QAA) APPROVED BY THE AHJ. THE BUILDER IS RESPONSIBLE TO COORDINATE BETWEEN THE QAA FIRM AND BBNA FABRICATION FACILITIES. THE TYPE AND EXTENT OF SPECIAL INSPECTIONS AND NDT WELD TESTING MUST BE SPECIFICALLY STIPULATED IN CONTRACT DOCUMENTS OR BBNA WILL ASSUME SPECIAL INSPECTIONS AND/OR NDT TESTING ARE WAIVED AS PERMITTED BY THE BUILDING CODE BASED ON BBNA FACILITIES IAS AC472 ACCREDITATION.

Reviewed By: AY
9/9/2021

REVIEWED
FOR
CODE
COMPLIANCE
01/27/2022



Manuel M. Winkler

09/10/2021

THE VP ENGINEER'S SEAL APPLIES ONLY TO THE WORK PRODUCT OF VP AND DESIGN AND PERFORMANCE REQUIREMENTS SPECIFIED BY VP. THE VP ENGINEER'S SEAL DOES NOT APPLY TO THE PERFORMANCE OR DESIGN OF ANY OTHER PRODUCT OR COMPONENT FURNISHED BY VP EXCEPT TO ANY DESIGN OR PERFORMANCE REQUIREMENTS SPECIFIED BY VP.

THIS DRAWING, INCLUDING THE INFORMATION HEREON, REMAINS THE PROPERTY OF VP BUILDINGS. IT IS PROVIDED SOLELY FOR ERECTING THE BUILDING DESCRIBED IN THE APPLICABLE PURCHASE ORDER AND MAY BE REPRODUCED ONLY FOR THAT PURPOSE. IT SHALL NOT BE MODIFIED, REPRODUCED OR USED FOR ANY OTHER PURPOSE WITHOUT PRIOR WRITTEN APPROVAL OF VP BUILDINGS.

THE GENERAL CONTRACTOR AND/OR ERECTOR IS SOLELY RESPONSIBLE FOR ACCURATE GOOD QUALITY WORKMANSHIP IN ERECTING THIS BUILDING IN ACCORDANCE WITH THIS DRAWING, DETAILS REFERENCED IN THIS DRAWING, ALL APPLICABLE VP BUILDINGS ERECTION GUIDES, AND INDUSTRY STANDARDS PERTAINING TO PROPER ERECTION, INCLUDING THE CORRECT USE OF TEMPORARY BRACING.



D COVER SHEET

BUILDER	Rule Steel
CUSTOMER	
LOCATION	Clark, Colorado
PROJECT	DC Riding Arena
BUILDERS PO#	



VPC VERSION: 2021.2a

FILENAME DC Riding Arena Option 2

JOBNO	21-07748-01
DATE	09/08/2021
DRAWN / CHECK	SDA SDA
PAGE	1

a division of BlueScope Buildings North America, Inc.

Codes and Loads
WHEN MULTIPLE BUILDINGS ARE INVOLVED, SPECIFIC LOAD FACTORS FOR DIFFERING OCCUPANCIES, BUILDING DIMENSIONS, HEIGHTS, FRAMING SYSTEMS, ROOF SLOPES, ETC., MAY RESULT IN DIFFERENT LOAD APPLICATION FACTORS THAN INDICATED BELOW. SEE CALCULATIONS FOR FURTHER DETAILS. WIND LOADS ARE APPLIED TO OVERALL BUILDING ENVELOPE. COMMON WALLS BETWEEN CONNECTED SHAPES ARE NOT SUBJECT TO EXTERNAL WIND LOADS.
City: Clark County: Routt State: Colorado Country: United States

Building Code
Building Code: 2018 International Building Code
Structural: 16AISC - ASD Rainfall: I: 4.00 inches per hour
Building Risk/Occupancy Category: II (Standard Occupancy Structure) Cold Form: 16AISI - ASD F'c: 3000.01 psi Concrete

Dead and Collateral Loads
Collateral Gravity:2.50 psf
Collateral Uplift: 0.00 psf
Material Dead Weight
Roof Covering + Second. Dead Load: Varies
Frame Weight (assumed for seismic):4.63 psf - USR
Roof Live Load
Roof Live Load: 20.00 psf Reducible

Wind Load
Wind Speed: Vult: 115.00 (Vasd: 89.08) mph
The 'Envelope Procedure' is Used
Primaries Wind Exposure: C - Kz: 0.953
Parts Wind Exposure Factor: 0.953
Wind Enclosure: Enclosed
Topographic Factor: Kzt: 1.0000
Ground Elevation Factor: Ke: 0.7686
Snow Load
Ground Snow Load: pg: 93.00 psf
Flat Roof Snow: pf: 71.61 psf
Design Snow (Sloped): ps: 71.61 psf
Rain Surcharge: 0.00
Exposure Factor: 2 Partially Exposed - Ce: 1.00
Snow Importance: Is: 1.000
Thermal Factor: Kept just above freezing - Ct: 1.10
Ground / Roof Conversion: 0.70
Unobstructed, Slippery
Seismic Load
Lateral Force Resisting Systems using Equivalent Force Procedure
Mapped MCE Acceleration: Ss: 59.40 %g
Mapped MCE Acceleration: S1: 10.30 %g
Site Class: Stiff soil (D) - Default
Seismic Importance: Ie: 1.000
Design Acceleration Parameter: Sds: 0.5246
Design Acceleration Parameter: Sd1: 0.1644
Seismic Design Category: D
Seismic Snow Load: 14.32 psf
% Snow Used in Seismic: 20.00
Diaphragm Condition: Flexible
Fundamental Period Height Used: 26/0/0

NOT Windborne Debris Region
Base Elevation: 0/0/0
Site Elevation: 7270.0 ft
Primary Zone Strip Width: 2a: 20/9/10
Parts / Portions Zone Strip Width: a: 10/4/13
Basic Wind Pressure: q: 21.08, (Parts) 21.08 psf

Transverse Direction Parameters
Ordinary Steel Moment Frames
Redundancy Factor: Rho: 1.30
Fundamental Period: Ta: 0.3794
R-Factor: 3.50
Overstrength Factor: Omega: 2.50
Deflection Amplification Factor: Cd: 3.00
Base Shear: V: 0.1238 x W

Longitudinal Direction Parameters
Ordinary Steel Concentric Braced Frames
Redundancy Factor: Rho: 1.00
Fundamental Period: Ta: 0.2303
R-Factor: 3.25
Overstrength Factor: Omega: 2.00
Deflection Amplification Factor: Cd: 3.25
Base Shear: V: 0.1614 x W

Snow Buildup Shape	Surface	Description	X Location	Y Location	Magnitude
Riding Arena	Roof: A	SD due to cupola	34.2 ft	5.8 ft	83.3 psf
			34.2 ft	18.5 ft	0.0 psf
			45.8 ft	18.5 ft	0.0 psf
			45.8 ft	5.8 ft	83.3 psf
			119.2 ft	5.8 ft	83.3 psf
Riding Arena	Roof: A	SD due to cupola	119.2 ft	18.5 ft	0.0 psf
			130.8 ft	18.5 ft	0.0 psf
			130.8 ft	5.8 ft	83.3 psf
			204.2 ft	5.8 ft	83.3 psf
			204.2 ft	18.5 ft	0.0 psf
Riding Arena	Roof: A	SD due to cupola	215.8 ft	18.5 ft	0.0 psf
			215.8 ft	5.8 ft	83.3 psf
			34.2 ft	0.0 ft	83.3 psf
			34.2 ft	5.8 ft	83.3 psf
			21.5 ft	5.8 ft	0.0 psf
Riding Arena	Roof: A	SD due to cupola	21.5 ft	0.0 ft	0.0 psf
			119.2 ft	0.0 ft	83.3 psf
			119.2 ft	5.8 ft	83.3 psf
			106.5 ft	5.8 ft	0.0 psf
			106.5 ft	0.0 ft	0.0 psf
Riding Arena	Roof: A	SD due to cupola	204.2 ft	0.0 ft	83.3 psf
			204.2 ft	5.8 ft	83.3 psf
			191.5 ft	5.8 ft	0.0 psf
			191.5 ft	0.0 ft	0.0 psf
			45.8 ft	0.0 ft	83.3 psf
Riding Arena	Roof: A	SD due to cupola	45.8 ft	5.8 ft	83.3 psf
			58.5 ft	5.8 ft	0.0 psf
			58.5 ft	0.0 ft	0.0 psf
			130.8 ft	0.0 ft	83.3 psf
			130.8 ft	5.8 ft	83.3 psf
Riding Arena	Roof: A	SD due to cupola	143.5 ft	5.8 ft	0.0 psf
			143.5 ft	0.0 ft	0.0 psf
			215.8 ft	0.0 ft	83.3 psf
			215.8 ft	5.8 ft	83.3 psf
			228.5 ft	5.8 ft	0.0 psf
Riding Arena	Roof: A	Unbalanced Snow Counter Load	228.5 ft	0.0 ft	0.0 psf
			-3.4 ft	18.3 ft	59.7 psf
			-3.4 ft	0.0 ft	59.7 psf
			0.0 ft	0.0 ft	59.7 psf
			0.0 ft	18.3 ft	59.7 psf
Riding Arena	Roof: A	Unbalanced Snow Load	0.0 ft	18.3 ft	59.7 psf
			-7.0 ft	18.3 ft	59.7 psf
			-7.0 ft	0.0 ft	59.7 psf
			0.0 ft	0.0 ft	59.7 psf
			0.0 ft	18.3 ft	59.7 psf
Riding Arena	Roof: A	Unbalanced Snow Counter Load	250.0 ft	0.0 ft	59.7 psf
			250.0 ft	18.3 ft	59.7 psf
			253.4 ft	18.3 ft	59.7 psf
			253.4 ft	0.0 ft	59.7 psf
			250.0 ft	0.0 ft	59.7 psf
Riding Arena	Roof: A	Unbalanced Snow Load	250.0 ft	18.3 ft	59.7 psf
			257.0 ft	18.3 ft	59.7 psf
			257.0 ft	0.0 ft	59.7 psf
			0.0 ft	0.0 ft	59.7 psf
			0.0 ft	18.3 ft	59.7 psf
Riding Arena	Roof: A	Unbalanced Snow Load 1, Shifted Left : Roof: A	250.0 ft	18.3 ft	59.7 psf
			-3.4 ft	18.3 ft	59.7 psf
			-3.4 ft	0.0 ft	59.7 psf
			0.0 ft	0.0 ft	59.7 psf
			0.0 ft	18.3 ft	59.7 psf
Riding Arena	Roof: A	Unbalanced Snow Load 1, Shifted Left : Roof: A	250.0 ft	18.3 ft	59.7 psf
			253.4 ft	18.3 ft	59.7 psf
			253.4 ft	0.0 ft	59.7 psf
			250.0 ft	0.0 ft	59.7 psf
			250.0 ft	18.3 ft	59.7 psf
Riding Arena	Roof: B	SD due to cupola	34.2 ft	5.8 ft	83.3 psf
			34.2 ft	17.4 ft	0.0 psf
			45.8 ft	17.4 ft	0.0 psf
			45.8 ft	5.8 ft	83.3 psf
			119.2 ft	5.8 ft	83.3 psf
Riding Arena	Roof: B	SD due to cupola	119.2 ft	17.4 ft	0.0 psf
			130.8 ft	17.4 ft	0.0 psf
			130.8 ft	5.8 ft	83.3 psf
			204.2 ft	5.8 ft	83.3 psf
			204.2 ft	17.4 ft	0.0 psf
Riding Arena	Roof: B	SD due to cupola	215.8 ft	17.4 ft	0.0 psf
			215.8 ft	5.8 ft	83.3 psf
			34.2 ft	0.0 ft	83.3 psf
			34.2 ft	5.8 ft	83.3 psf
			22.6 ft	5.8 ft	0.0 psf
Riding Arena	Roof: B	SD due to cupola	22.6 ft	0.0 ft	0.0 psf
			22.6 ft	0.0 ft	0.0 psf

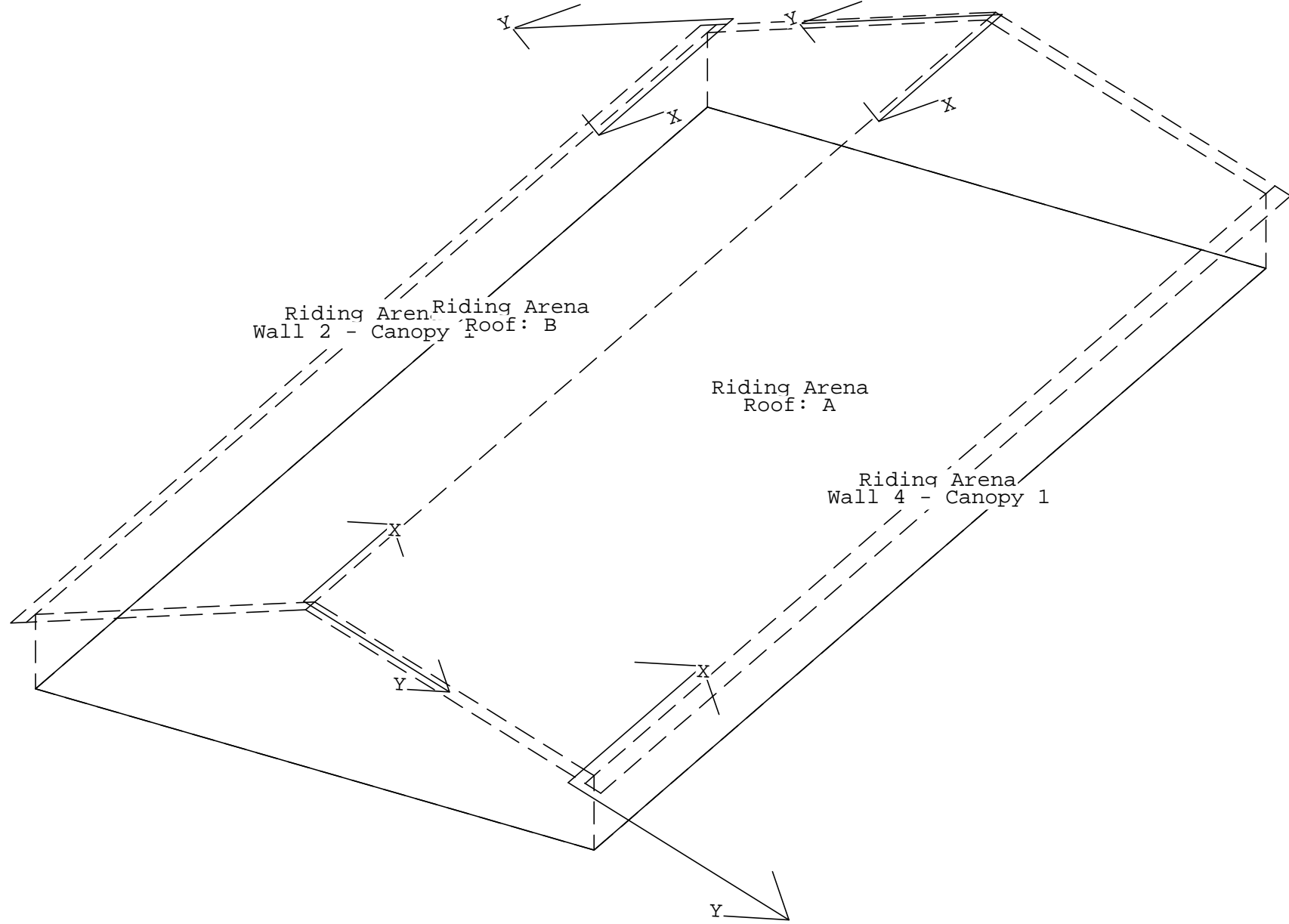

PERMIT SET- For Building Dept. Approval

	THE VP ENGINEER'S SEAL APPLIES ONLY TO THE WORK PRODUCT OF VP AND DESIGN AND PERFORMANCE REQUIREMENTS SPECIFIED BY VP. THE VP ENGINEER'S SEAL DOES NOT APPLY TO THE PERFORMANCE OR DESIGN OF ANY OTHER PRODUCT OR COMPONENT FURNISHED BY VP EXCEPT TO ANY DESIGN OR PERFORMANCE REQUIREMENTS SPECIFIED BY VP.	THIS DRAWING, INCLUDING THE INFORMATION HEREON, REMAINS THE PROPERTY OF VP BUILDINGS. IT IS PROVIDED SOLELY FOR ERECTING THE BUILDING DESCRIBED IN THE APPLICABLE PURCHASE ORDER AND MAY BE REPRODUCED ONLY FOR THAT PURPOSE. IT SHALL NOT BE MODIFIED, REPRODUCED OR USED FOR ANY OTHER PURPOSE WITHOUT PRIOR WRITTEN APPROVAL OF VP BUILDINGS.	THE GENERAL CONTRACTOR AND/OR ERECTOR IS SOLELY RESPONSIBLE FOR ACCURATE GOOD QUALITY WORKMANSHIP IN ERECTING THIS BUILDING IN ACCORDANCE WITH THIS DRAWING, DETAILS REFERENCED IN THIS DRAWING, ALL APPLICABLE VP BUILDINGS ERECTION GUIDES, AND INDUSTRY STANDARDS PERTAINING TO PROPER ERECTION, INCLUDING THE CORRECT USE OF TEMPORARY BRACING.	D	VP Buildings 3200 Players Club Circle Memphis TN 38125		CODES AND LOADS			
					REV	DATE	BY	DESCRIPTION	BUILDER Rule Steel	
									CUSTOMER	
									LOCATION Clark, Colorado	
									PROJECT DC Riding Arena	
									BUILDERS PO#	
					NTS					
FILENAME: C:\j\anil\hard\21-007748-01_and(09-08-2021)\ard\DC Riding Arena Option 2_CODES AND LOADS.dwg					SAVE DATE: 9/8/2021		SAVE TIME: 14:57:15		LAST SAVED BY: jkanagaraaj	



JOBNO 21-007748-01
DATE 09/08/2021
DRAWN/CHECK KJI KJI
PAGE 2

a division of BlueScope Buildings North America, Inc.

Riding Arena	Roof: B	SD due to cupola	119.2 ft	0.0 ft	83.3 psf
			119.2 ft	5.8 ft	83.3 psf
			107.6 ft	5.8 ft	0.0 psf
			107.6 ft	0.0 ft	0.0 psf
Riding Arena	Roof: B	SD due to cupola	204.2 ft	0.0 ft	83.3 psf
			204.2 ft	5.8 ft	83.3 psf
			192.6 ft	5.8 ft	0.0 psf
			192.6 ft	0.0 ft	0.0 psf
Riding Arena	Roof: B	SD due to cupola	45.8 ft	0.0 ft	83.3 psf
			45.8 ft	5.8 ft	83.3 psf
			57.4 ft	5.8 ft	0.0 psf
			57.4 ft	0.0 ft	0.0 psf
Riding Arena	Roof: B	SD due to cupola	130.8 ft	0.0 ft	83.3 psf
			130.8 ft	5.8 ft	83.3 psf
			142.4 ft	5.8 ft	0.0 psf
			142.4 ft	0.0 ft	0.0 psf
Riding Arena	Roof: B	SD due to cupola	215.8 ft	0.0 ft	83.3 psf
			215.8 ft	5.8 ft	83.3 psf
			227.4 ft	5.8 ft	0.0 psf
			227.4 ft	0.0 ft	0.0 psf
Riding Arena	Roof: B	Unbalanced Snow Counter Load	250.0 ft	0.0 ft	59.7 psf
			250.0 ft	18.3 ft	59.7 psf
			253.4 ft	18.3 ft	59.7 psf
			253.4 ft	0.0 ft	59.7 psf
Riding Arena	Roof: B	Unbalanced Snow Counter Load	-3.4 ft	18.3 ft	59.7 psf
			-3.4 ft	0.0 ft	59.7 psf
			0.0 ft	0.0 ft	59.7 psf
			0.0 ft	18.3 ft	59.7 psf
Riding Arena	Roof: B	Unbalanced Snow Load	250.0 ft	0.0 ft	59.7 psf
			250.0 ft	18.3 ft	59.7 psf
			257.0 ft	18.3 ft	59.7 psf
			257.0 ft	0.0 ft	59.7 psf
Riding Arena	Roof: B	Unbalanced Snow Load	-7.0 ft	18.3 ft	59.7 psf
			-7.0 ft	0.0 ft	59.7 psf
			0.0 ft	0.0 ft	59.7 psf
			0.0 ft	18.3 ft	59.7 psf
Riding Arena	Roof: B	Unbalanced Snow Load 1, Shifted Right : Roof: B	0.0 ft	0.0 ft	59.7 psf
			250.0 ft	0.0 ft	59.7 psf
			250.0 ft	18.3 ft	59.7 psf
			0.0 ft	18.3 ft	59.7 psf
Riding Arena	Roof: B	Unbalanced Snow Load 1, Shifted Right : Roof: B	250.0 ft	0.0 ft	59.7 psf
			253.4 ft	0.0 ft	59.7 psf
			253.4 ft	18.3 ft	59.7 psf
			250.0 ft	18.3 ft	59.7 psf
Riding Arena	Roof: B	Unbalanced Snow Load 1, Shifted Right : Roof: B	-3.4 ft	18.3 ft	59.7 psf
			-3.4 ft	0.0 ft	59.7 psf
			0.0 ft	0.0 ft	59.7 psf
			0.0 ft	18.3 ft	59.7 psf

1. The Snow Buildup loading shown is in addition to the flat or sloped roof snow.
2. The X and Y Location dimensions are from the point of origin of each surface.

REVIEWED
FOR
CODE
COMPLIANCE

01/27/2022



09/10/2021

PERMIT SET- For Building Dept. Approval

D	VP Buildings			CODES AND LOADS	
	3200 Players Club Circle Memphis TN 38125				
	BUILDER Rule Steel				
	CUSTOMER				
	LOCATION Clark, Colorado				
	PROJECT DC Riding Arena				
	BUILDERS PO#				
REV	DATE	BY	DESCRIPTION	NTS	

BUILDER/CONTRACTOR RESPONSIBILITIES

VP Buildings follows the guidelines as outlined in the AISC and MBMA Codes of Standard Practice. VP Buildings standard product specifications, design, fabrication, quality criteria shall govern all work unless stipulated otherwise in the contract documents. In case of discrepancies between VP Buildings structural plans and plans for other trades, VP Buildings structural plans shall govern.

It is the responsibility of the Builder to obtain approvals and permits from all governing agencies and jurisdictions as required. Approval of VP Buildings drawings constitutes the builders acceptance of VP interpretation of the contract purchase order. Unless specific design criteria concerning interface design and details are furnished as part of the contract, VP Buildings design assumptions shall govern.

VP engineers are not Project Engineers or Engineer of Record for the overall project. VP engineering supply sealed engineering design data and drawings for VP supplied material as part of the overall project for use by others to obtain permits, approvals, and coordinate with other trades. All interface and/or compatibility of any materials not furnished by VP are to be considered and coordinated by the builder or /E firm.

CONSTRUCTION & ERECTION RESPONSIBILITY

The Builder is responsible for construction in strict accordance with VP Buildings "FOR CONSTRUCTION" drawings and all applicable product installation guides. VP is not responsible for work done from any other VP drawings that are not marked "FOR CONSTRUCTION", nor any drawings prepared by others.

As erected field assemblies of members shall be as specified in MBMA Code of Standard Practice (in Canada - CSA S16), which require L/500 tolerance of installed members. Occasional field work including shimming, cutting, coping, and drilling for final fit-up are considered part of erection. Specified field work and field welding conditions indicated on these drawings shall also be included in the erectors scope of work. See Erection Guide for shimming procedure. For building with top riding bridge cranes see Crane Data drawing for column plumb tolerance.

The building erector shall be properly licensed and experienced in erecting metal building systems. The Builder is responsible for having knowledge of, and shall comply with, all OSHA requirements and all other governing site safety criteria. The builder is responsible for designing, supplying, locating and installing temporary supports and bracing during erection of the building. VP bracing is designed for code required loads after building completion and shall not be considered as adequate erection bracing. See Erection Guide.

Shimming of steel buildings during erection may be required to accomodate allowable tolerances during fabrication and erection. Special care should be taken by the building erector to shim connections where key dimensions must be maintained for building performance as even small tolerances can have a significant impact on critical dimensions such as height, clearances and plumbness, especially as the size of the member or building increases. Conditions where shimming should be expected can include but are not limited to large door openings, critical clear height requirements, cranes, buildings greater than 45 feet in height, clear spans greater than 125 feet and adjacent frames with different characteristics (like clear span frames adjacent to an endwall or modular frame). Shims are normally provided by the erector, but may be ordered upon request by contacting your Project Manager.

EXISTING STRUCTURES

VP must be advised of any structure that is within 20 ft. of VP's building. Load effects from snow drifting, wind effects, and seismic separation must be considered for both the new and existing structures. VP has designed the new VP building for these effects. The owner/builder are responsible for employing a Professional Engineer to review and verify the existing structure for all load effects from the adjacent VP building.

BRACING

Tension brace rods work in pairs to balance forces caused by initial tensioning. Care must be taken while tightening brace rods so as not to cause accidental or misalignment of components. All rods must be installed loose and then tightened. Rods should not exhibit excessive sag. For long or heavy rods, or angles it may be necessary to support the rods at mid-bay by suspending them from secondary members.

Bracing for seismic or wind loading of objects or equipment that are not a part of the VP structure must be designed by a qualified professional to deliver lateral loads to primary frames and rod bracing struts. Equipment bracing and suspension connections must not impose torsion or minor axis loads, or cause local distortion in any VP components. VP accepts no responsibility for design or installation of bracing systems not furnished by VP.

FIELD WELDING

All field welding shall be done at the direction of a design professional, and done in accordance with governing requirements (AWS in USA, CWB in Canada) by welders qualified to perform the welding as directed by the applicable welding procedure specification (WPS). A WPS shall be prepared by the contractor for each welding variation specified. The contractor is responsible for any special welding inspection as required by local jurisdiction. Filler metal shall be 70 ksi (480 MPa) tensile strength. For welds in high seismic force resisting system (Seismic Cat D, E or F), minimum Charpy V-Notch toughness shall meet AISC-341 criteria (20 ft-lbs min @ 0Deg F). Interpass temperatures shall not exceed 550Deg F (300Deg C).

DELIVERIES

It is the responsibility of the builder to have adequate equipment available at the job site to unload trucks in a safe and timely manner. The Builder will be responsible for all retention charges from carriers as a result of job site unloading delays.

SIGNAGE

The Builder is responsible for furnishing signs as required by Code and the Building Department, including but not limited to, exits, occupancy limits, floor loading limits, and bulk storage limits. Floor loading signs shall clearly indicate maximum floor live load permitted. Bulk storage facilities shall have signs clearly posted on all loaded walls indicating the type of commodity stored and the maximum storage height. Signs shall be clearly visible when building is fully loaded to design level. Overloading of floors or walls may result in failure.

Claims for damage or shorts MUST be noted on the Bill-of-Lading or delivery receipt and filed against the carrier by the consignee as per VP's Terms of Sales (F.O.B. Plant) under the Uniform Commercial Code. It is critical that damages or shorts be noted on the Bill-of-Lading or you have little recourse with the carrier. Immediately upon delivery of material, material quantities are verified by the Builder against quantities billed on the shipping document. Neither the Manufacturer nor the carrier is responsible for material shortages against quantities billed on the shipping document if such shortages are not noted on the shipping documents upon delivery of material and acknowledged by the carriers agent. For materials concealed in bundles, boxes, or crates, shortages must be reported immediately upon unpacking. Should products get wet, bundled and crated materials must be unpacked and unbundled immediately to provide drainage of trapped moisture. See Erection Guide for proper job site storage procedure.

SEALANTS

Sealants shall be applied in strict accordance with VP details or weather tightness will be compromised. Sealant must be applied in temperatures and weather conditions consistent with labeling.

INDEPENDENT MEZZANINES

Independent mezzanines must be designed by a professional engineer. The engineer must ensure that proper isolation from the VP building has been provided to avoid structural damage due to differential movements, or inadvertently apply loads to the VP structure. VP accepts no responsibility for the design of the independent mezzanine.

FIRE CODE COMPLIANCE

It is the responsibility of the project design professional and builder to comply with local fire code regulations including consideration of, but not limited to, building use and occupancy, all building construction materials, separation requirements, egress requirements, fire protection systems, etc. Builder shall advise VP of any special requirements to be furnished by VP.

FIELD MODIFICATIONS

Modifications to this building from details and instructions contained on these drawings must be approved in writing by VP Buildings engineers, or other licensed structural engineer. This includes, but is not limited to, removal of roof or wall cladding, removing or moving any flange braces or rod braces, cutting of openings for doors, windows or RTU's, correction of fabrication errors, etc. The owner shall not impose loads to this structure beyond what is specified for this building in the contract documents. VP Buildings accepts no responsibility for the consequences of any unauthorized additions, alterations, or added loads to this structure.

If the builder intends to invoice VP Buildings for modifications in excess of \$1000, The builder must notify VP Buildings immediately, and obtain a Work Authorization from VP Buildings prior to proceeding. All final claims must be submitted to VP Buildings with all supporting documentation within 30 days of the building completion. Claims submitted without work authorizations, or after 30 days will not be accepted. Correction of minor misfits, shimming and plumbing, moderate amount of reaming, drilling, chipping / cutting and minor welding are considered by Code of Standard Practice to be part of erection are not subject to claim reimbursement.

CONCRETE/MASONRY/CONVENTIONAL STUD WALLS

The engineer responsible for the design of the wall system is responsible for coordinating with, or specifying to VP Buildings, any wall to steel compatibility issues such as drift and deflection compatibility, special base details, and wall to VP steel connections. All fasteners, sealant and counter flashing of wall systems are to be provided by contractor. The engineer responsible for the wall shall design the anchorage to VP supporting elements consistent with Code required forces.

PANELS

Oil canning is an inherent characteristic of cold formed steel panels. It is the result of several factors that include induced stresses in the raw material delivered to VP, fabrication methods, installation procedures, and post installation thermal forces. Thru fastened panels will exhibit some dimpling when installed, especially when insulation is installed between panels and secondary supports. Dimpling can be minimized by careful installation, taking care not to over drive fasteners.

Roof rumble is a phenomenon that is caused by wind gusts lifting up on the roof panels and then springing back into place. All panels experience this action to some degree, especially with concealed clip Standing Seam panels. Roof rumble noise may be minimized by providing a layer of blanket insulation between the panels and any hard support surface such as steel secondary members, substrates such as plywood, steel decking, or rigid board insulation. A minimum of 3 inch thick blanket is recommended over steel secondary members, or 2 inch over substrates.

Oil canning, dimpling, and roof rumble do not affect the structural integrity or weather tightness of the panels and is not grounds for rejection of panels.

The Standing Seam joint detail is designed with an interlocking feature for ease of installation. However, it is imperative that installed Standing Seam panels be secured to the secondary structural members and properly seamed prior to departure from the job site each day.

SKYLIGHTS

Local building departments may require added fall restraint due to conditions that may affect the skylight structural integrity. It is the responsibility of the builder to determine and provide any added fall restraint under the skylight as may be required by your building department.

RAIN WATER RUNOFF

Drainage systems must be designed by the project professional to comply with code requirements. VP is not responsible for drainage designs, overflow scuppers, down piping, etc. The project professional and contractor are responsible to ensure that primary drains and overflow devices such as scuppers and auxiliary drains are provided as required for the required rain intensity at the building perimeter and at valley conditions to prevent ponding.

STEEL SHOP COAT

The purpose of VP's shop coat is to provide protection for the steel members during transportation, during temporary job site storage and during erection. Standard shop formulation is not designed to perform as a finish coat when exposed to environmental conditions. Members shall be kept free of the ground and properly drained during job site storage. It is the Builder's responsibility to ensure that if a finish coat is being applied over VP shop coat that the painting contractor verifies compatibility between his finish coat and VP's shop coat.

VP BUILDINGS ACCREDITATIONS AND APPROVALS

Fabricator Approvals

IAS AC472 Approvals: (www.iasonline.org/services/metal-building-inspection)
Listed under BlueScope Buildings North America, Inc.
City of Los Angeles, CA #FB00031; City of Houston, TX 767 & 429;
City of Phoenix, AZ C19-02008; Clark County, NV 43 & 833, San Bernardino County, CA 289
State of Utah, City of Richmond, CA.

Design Approvals

IAS AC472 Approvals: (www.iasonline.org/services/metal-building-inspection)
Listed under Varco Pruden Buildings, a Division of BlueScope Buildings North America, Inc.

Canadian CSA A660 Certifications

(www.cwbgroup.org)
Listed under BlueScope Buildings North America, Inc.

Engineering Certifications of Authorization

USA--AR#576; FL#30427; ID#C-2470; IL#184-002649; KS#E-29; MS#E-0592;
MO#E-2010007736; NC#F-0998; OK#CA4170PE; SD#C-1787; TX#F4828; WV#C03059-00;
CAN--AB#P08900; NS#30123; ON#100148796; and YT#PP134

ICC Evaluation Reports (www.icc-es.org)

SSR Roof System - #ESR-2527

State of Florida Product Approvals (www.floridabuilding.org)

Approved Products Listed Under VP Buildings, Inc.
VP TextureClad - See Transamerican Structuroc, Inc.

Dade Co. Product Approval (www.miamidade.gov/buildingcode)

Approved Products Listed Under Varco Pruden Buildings, Inc.
VP TextureClad - See Transamerican Structuroc, Inc.

Underwriter's Laboratory Approvals (Available only when specified in contract)

SSR Roof-UL#TGKX-113; SSR Composite Roof Class 90-UL#TGKX-113A;
SSR Roof w/Super Block; Class 90-UL#TGKX-328;
Panel Rib Roof UL Class 60-UL#TGKX-60; Panel Rib Roof UL Class 90-UL#TGKX-64;
VP SLR II Roof Class 90-UL#TGKX-90, -180, -435, -435A, -176, -238, -238A, -238B

Factory Mutual Approved Assemblies (Available only when specified in contract)

SSR Roof Systems are approved in various type applications and listed in FM Approval Guide.

24 Ga SSR (0.0227" Nominal), is available in Class 1-60, 1-75, 1-90. 22Ga SSR (0.0277" Nominal), is available in Class 1-75, 1-90-, 1-120.

SLR II Roof Systems are approved in various type applications and listed in FM Approval Guide.

24 Ga SLR II (0.0227" Nominal), is available in Class 1-75 and 1-120.

REVIEWED
FOR
CODE
COMPLIANCE
01/27/2022



09/10/2021

PERMIT SET- For Building Dept. Approval

	THE VP ENGINEER'S SEAL APPLIES ONLY TO THE WORK PRODUCT OF VP AND DESIGN AND PERFORMANCE REQUIREMENTS SPECIFIED BY VP. THE VP ENGINEER'S SEAL DOES NOT APPLY TO THE PERFORMANCE OR DESIGN OF ANY OTHER PRODUCT OR COMPONENT FURNISHED BY VP EXCEPT TO ANY DESIGN OR PERFORMANCE REQUIREMENTS SPECIFIED BY VP.	THIS DRAWING, INCLUDING THE INFORMATION HEREON, REMAINS THE PROPERTY OF VP BUILDINGS. IT IS PROVIDED SOLELY FOR ERECTING THE BUILDING DESCRIBED IN THE APPLICABLE PURCHASE ORDER AND MAY BE REPRODUCED ONLY FOR THAT PURPOSE. IT SHALL NOT BE MODIFIED, REPRODUCED OR USED FOR ANY OTHER PURPOSE WITHOUT PRIOR WRITTEN APPROVAL OF VP BUILDINGS. THE GENERAL CONTRACTOR AND/OR ERECTOR IS SOLELY RESPONSIBLE FOR ACCURATE GOOD QUALITY WORKMANSHIP IN ERECTING THIS BUILDING IN ACCORDANCE WITH THIS DRAWING, DETAILS REFERENCED IN THIS DRAWING, ALL APPLICABLE VP BUILDINGS ERECTION GUIDES, AND INDUSTRY STANDARDS PERTAINING TO PROPER ERECTION, INCLUDING THE CORRECT USE OF TEMPORARY BRACING.	D	VP Buildings			ERECTION NOTES						
				3200 Players Club Circle Memphis TN 38125			BUILDER	Rule Steel			<div><p>A BlueScope Steel Company VPC VERSION: 2021.2a</p></div>	JOBNO 21-007748-01 DATE 09/08/2021 DRAWN/CHECK KJI KJI PAGE 4	
				REV	DATE	BY	DESCRIPTION	CUSTOMER					
								LOCATION	Clark, Colorado				
								PROJECT	DC Riding Arena				
								BUILDERS POW					
							NTS						

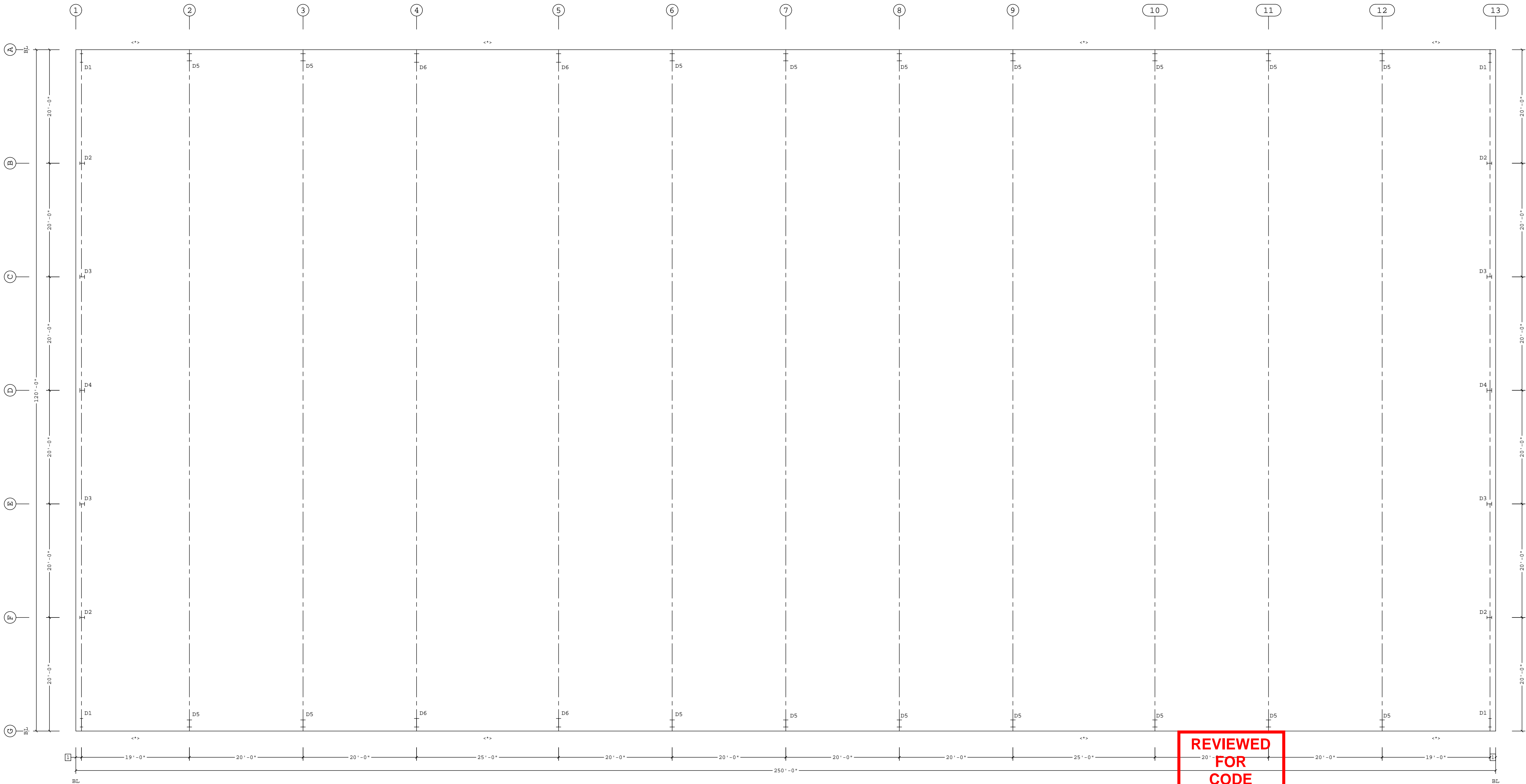

REVIEWED
FOR
CODE
COMPLIANCE
01/27/2022



09/10/2021

1 1'-0"

☐ Dimension Key

THE VP ENGINEER'S SEAL APPLIES ONLY TO THE WORK PRODUCT OF VP AND DESIGN AND PERFORMANCE REQUIREMENTS SPECIFIED BY VP. THE VP ENGINEER'S SEAL DOES NOT APPLY TO THE PERFORMANCE OR DESIGN OF ANY OTHER PRODUCT OR COMPONENT FURNISHED BY VP EXCEPT TO ANY DESIGN OR PERFORMANCE REQUIREMENTS SPECIFIED BY VP.

THIS DRAWING, INCLUDING THE INFORMATION HEREON, REMAINS THE PROPERTY OF VP BUILDINGS. IT IS PROVIDED SOLELY FOR ERECTING THE BUILDING DESCRIBED IN THE APPLICABLE PURCHASE ORDER AND MAY BE REPRODUCED ONLY FOR THAT PURPOSE. IT SHALL NOT BE MODIFIED, REPRODUCED OR USED FOR ANY OTHER PURPOSE WITHOUT PRIOR WRITTEN APPROVAL OF VP BUILDINGS.

THE GENERAL CONTRACTOR AND/OR ERECTOR IS SOLELY RESPONSIBLE FOR ACCURATE GOOD QUALITY WORKMANSHIP IN ERECTING THIS BUILDING IN ACCORDANCE WITH THIS DRAWING, DETAILS REFERENCED IN THIS DRAWING, ALL APPLICABLE VP BUILDINGS ERECTION GUIDES, AND INDUSTRY STANDARDS PERTAINING TO PROPER ERECTION, INCLUDING THE CORRECT USE OF TEMPORARY BRACING.

D	VP Buildings			ANCHOR ROD PLAN
	3200 Players Club Circle Memphis TN 38125			
	REV	DATE	BY	
NTS			BUILDER Rule Steel	
			CUSTOMER	
			LOCATION Clark, Colorado	
			PROJECT DC Riding Arena	
			BUILDERS PO#	

A BlueScope Steel Company
VPC VERSION: 2021.2a

JOBNO 21-007748-01

DATE 09/08/2021

DRAWN/CHECK KJI KJI

PAGE 5

PERMIT SET- For Building Dept. Approval

D1 (4)1" Dia. GR36 Anchor Rods Plate W=8" L=11'-7" Dim: A=1'-3" Gage=5" Pitch=5" Edge Out=7" Elev.=100'-0"	D2 (4)3/4" Dia. GR36 Anchor Rods Plate W=8" L=11" Dim: A=11" Gage=5" Pitch=5" Edge Out=3" Elev.=100'-0"	D3 (4)3/4" Dia. GR36 Anchor Rods Plate W=9" L=11" Dim: A=11" Gage=5" Pitch=5" Edge Out=3" Elev.=100'-0"	D4 (4)3/4" Dia. GR36 Anchor Rods Plate W=10" L=11" Dim: A=11" Gage=5" Pitch=5" Edge Out=3" Elev.=100'-0"	D5 (4)2" Dia. GR36 Anchor Rods Plate W=1'-2" L=1'-4" Dim: A=1'-0" Gage=8" Pitch=8" Edge Out=4" Elev.=100'-0"	D6 (4)2" Dia. GR36 Anchor Rods Plate W=1'-2" L=1'-7" Dim: A=1'-0" Gage=8" Pitch=8" Edge Out=4" Elev.=100'-0"

SUGGESTED ANCHOR ROD PROJECTION

TYPICAL COLUMN BASE PLATE DETAIL

1. ANCHOR RODS, NUTS, HARDENED WASHERS AND ANY OTHER EMBEDDED ITEMS ARE TO BE FURNISHED BY CONTRACTOR.

2. ANCHOR ROD DIAMETERS WERE DETERMINED BY ALLOWABLE SHEAR AND TENSION PER AISC SPECIFICATIONS (FY=36KSI). (ASTM F1554 GRADE 36) ANCHOR ROD LENGTH, EFFECTS OF EMBEDDED ANCHOR ROD EDGE DIMENSIONS AND METHOD OF TRANSFERRING FORCES FROM ANCHOR RODS TO FOOTINGS ARE TO BE DETERMINED BY OTHERS.

3. UNLESS OTHERWISE SPECIFIED, ANCHOR RODS ARE DESIGNED AND DETAILED AS "CAST-IN-PLACE" ANCHOR RODS WITH "SNUG TIGHT" CONNECTIONS.

4. FOUNDATION MUST BE LEVEL, SQUARE AND SMOOTH. ANCHOR RODS MUST BE ACCURATELY PLACED AS SHOWN ON THIS DRAWING OR STEEL WILL NOT FIT. THE BUILDER IS RESPONSIBLE FOR ACCURATE SETTING OF ANCHOR RODS PER AISC CODE OF STANDARD PRACTICE, SEC 7.5 VARIATIONS ARE SUMMARIZED BELOW;

- a. CENTERS OF ANY TWO AR'S WITHIN A COLUMN BASE GROUP; +1/8"
- b. CENTERS OF ADJACENT AR GROUPS; +1/4"
- c. TOPS OF AR'S; +1/2"
- d. ACCUMULATED DIM BETWEEN CENTERS OF AR GROUPS ALONG COLUMN LINE; +1/4" PER 100FT., NOT TO EXCEED 1" TOTAL.
- e. DIM FROM CENTER OF ANY AR GROUP FROM COLUMN LINE; +1/4"

5. DESIGN LOADS AND REACTIONS ARE FURNISHED IN THE REACTIONS REPORT.

Provide copy of Reactions Report

REVIEWED FOR CODE COMPLIANCE

01/27/2022

COLORADO LICENSED PROFESSIONAL ENGINEER

0052792

09/10/2021

Finished Floor Elevation = 100'-0" (Unless Noted Otherwise)

PERMIT SET- For Building Dept. Approval

<> THE BUILDING IS DESIGNED WITH BRACING DIAGONALS IN THE DESIGNATED BAYS. COLUMN BASE REACTIONS, BASE PLATES AND ANCHOR RODS ARE AFFECTED BY THIS BRACING AND DIAGONALS MAY NOT BE RELOCATED WITHOUT CONSULTING THE BUILDING SUPPLIERS ENGINEER.	THE VP ENGINEER'S SEAL APPLIES ONLY TO THE WORK PRODUCT OF VP AND DESIGN AND PERFORMANCE REQUIREMENTS SPECIFIED BY VP. THE VP ENGINEER'S SEAL DOES NOT APPLY TO THE PERFORMANCE OR DESIGN OF ANY OTHER PRODUCT OR COMPONENT FURNISHED BY VP EXCEPT TO ANY DESIGN OR PERFORMANCE REQUIREMENTS SPECIFIED BY VP.	THIS DRAWING, INCLUDING THE INFORMATION HEREON, REMAINS THE PROPERTY OF VP BUILDINGS. IT IS PROVIDED SOLELY FOR ERECTING THE BUILDING DESCRIBED IN THE APPLICABLE PURCHASE ORDER AND MAY BE REPRODUCED ONLY FOR THAT PURPOSE. IT SHALL NOT BE MODIFIED, REPRODUCED OR USED FOR ANY OTHER PURPOSE WITHOUT PRIOR WRITTEN APPROVAL OF VP BUILDINGS.	THE GENERAL CONTRACTOR AND/OR ERECTOR IS SOLELY RESPONSIBLE FOR ACCURATE GOOD QUALITY WORKMANSHIP IN ERECTING THIS BUILDING IN ACCORDANCE WITH THIS DRAWING, DETAILS REFERENCED IN THIS DRAWING, ALL APPLICABLE VP BUILDINGS ERECTION GUIDES, AND INDUSTRY STANDARDS PERTAINING TO PROPER ERECTION, INCLUDING THE CORRECT USE OF TEMPORARY BRACING.	D	VP Buildings 3200 Players Club Circle Memphis TN 38125				ANCHOR ROD PLAN - DETAILS			
					REV				JOBNO 21-007748-01			
					DATE				DATE 09/08/2021			
					BY				DRAWN/CHECK KJI KJI			
					DESCRIPTION				PAGE 6			
					NTS				BUILDERS PO#			
									BUILDER Rule Steel			
									CUSTOMER			
									LOCATION Clark, Colorado			
									PROJECT DC Riding Arena			
									BUILDERS PO#			
									VP BUILDINGS VARCO PRUDEN			
									A BlueScope Steel Company VPC VERSION: 2021.2a			

Bolt Connection & Plate Schedule								
ID	Qty	Grade	Bolt Dia.	Bolt Length	Plate Thick.	Rows Out	Rows In	PartNo
A	4	A325	1/2"	1 1/2"	3/8"	1	1	49080
B	8	A325	3/4"	2 1/2"	1/2"	2	2	0097284
C	8	A325	3/4"	2 1/2"	3/8"	2	2	0097284
D	6	A325	3/4"	2 1/2"	3/8"	1	2	0097284
E	6	A325	3/4"	2 1/2"	1/2"	2	1	0097284
<S> - (2) Washers (095872) req'd at Flange Brace to Secondary.								

Finished Floor Elevation = 100'-0" (Unless Noted Otherwise)



 Dimension Key

Shape Name = Riding Arena Wall 4, Frame 1



09/10/2021

PERMIT SET- For Building Dept. Approval

1. USE 1/2 X 1 1/2 A325T BOLT (49080) AND NUT (47120) W/O WASHERS, SNUG TIGHTEN BOLTS FOR ALL SECONDARY CONNECTIONS, SECONDARY CLIP CONNECTIONS, AND FLANGE BRACE CONNECTIONS, UNLESS NOTED OTHERWISE.			THE VP ENGINEER'S SEAL APPLIES ONLY TO THE WORK PRODUCT OF VP AND DESIGN AND PERFORMANCE REQUIREMENTS SPECIFIED BY VP. THE VP ENGINEER'S SEAL DOES NOT APPLY TO THE PERFORMANCE OR DESIGN OF ANY OTHER PRODUCT OR COMPONENT FURNISHED BY VP EXCEPT TO ANY DESIGN OR PERFORMANCE REQUIREMENTS SPECIFIED BY VP.			THIS DRAWING, INCLUDING THE INFORMATION HEREON, REMAINS THE PROPERTY OF VP BUILDINGS. IT IS PROVIDED SOLELY FOR ERECTING THE BUILDING DESCRIBED IN THE APPLICABLE PURCHASE ORDER AND MAY BE REPRODUCED ONLY FOR THAT PURPOSE. IT SHALL NOT BE MODIFIED, REPRODUCED OR USED FOR ANY OTHER PURPOSE WITHOUT PRIOR WRITTEN APPROVAL OF VP BUILDINGS.			THE GENERAL CONTRACTOR AND/OR ERECTOR IS SOLELY RESPONSIBLE FOR ACCURATE GOOD QUALITY WORKMANSHIP IN ERECTING THIS BUILDING IN ACCORDANCE WITH THIS DRAWING, DETAILS REFERENCED IN THIS DRAWING, ALL APPLICABLE VP BUILDINGS ERECTION GUIDES, AND INDUSTRY STANDARDS PERTAINING TO PROPER ERECTION, INCLUDING THE CORRECT USE OF TEMPORARY BRACING.																	
<div><div>D</div><div>VP Buildings</div><div>3200 Players Club Circle Memphis TN 38125</div></div> <table><tr><th>REV</th><th>DATE</th><th>BY</th><th>DESCRIPTION</th></tr><tr><td></td><td></td><td></td><td>NTS</td></tr></table>			REV	DATE	BY	DESCRIPTION				NTS	<div><div>FRAME CROSS SECTION AT FRAME LINE(S) 1</div><table><tr><th>BUILDER</th><td>Rule Steel</td></tr><tr><th>CUSTOMER</th><td></td></tr><tr><th>LOCATION</th><td>Clark, Colorado</td></tr><tr><th>PROJECT</th><td>DC Riding Arena</td></tr><tr><th>BUILDERS PO#</th><td></td></tr></table></div>			BUILDER	Rule Steel	CUSTOMER		LOCATION	Clark, Colorado	PROJECT	DC Riding Arena	BUILDERS PO#		<div><div><div><div><div></div><div>VP BUILDINGS</div><div>VARGO PRUDEN</div></div><div>A BlueScope Steel Company</div><div>VPC VERSION: 2021.2a</div></div><div><div>JOBN0</div><div>21-007748-01</div><div>DATE</div><div>09/08/2021</div><div>DRAWN/CHECK</div><div>SDA SDA</div><div>PAGE</div><div>8</div></div></div></div>		
REV	DATE	BY	DESCRIPTION																							
			NTS																							
BUILDER	Rule Steel																									
CUSTOMER																										
LOCATION	Clark, Colorado																									
PROJECT	DC Riding Arena																									
BUILDERS PO#																										

Frame Member Schedule							
Part	Mem	Width	Thick	WebThk.	Depth1	Depth2	Approx.Lgth
CBX002	10001	5.0000	.1875	.1345	10"	10"	3'-11 1/4"
CBX003	10002	5.0000	.1875	.1345	10"	10"	3'-11 13/16"
CX003	1	10.0000	.7500	.3125	1'-3"	4'-0"	16'-0 1/2"
RBX008	2	8.0000	.7500	.3125	4'-9"	3'-5"	24'-1 3/16"
	3	8.0000	.6250	.1875	3'-5"	3'-5"	
RBX009	4	8.0000	.6250	.1875	3'-5"	2'-10"	35'-9 3/16"
	5	8.0000	.6250	.1875	2'-10"	1'-10"	
RBX010	6	8.0000	.6250	.1875	1'-10"	2'-10"	35'-9 1/8"
	7	8.0000	.6250	.1875	2'-10"	3'-5"	
RBX011	8	8.0000	.6250	.1875	3'-5"	3'-5"	24'-1 5/16"
	9	8.0000	.7500	.3125	3'-5"	4'-9"	
CX004	10	10.0000	.7500	.3125	1'-3"	4'-0"	16'-0 1/2"

Bolt Connection & Plate Schedule									
ID	Qty	Grade	Bolt Dia.	Bolt Length	Plate Thick.	Rows Out	Rows In	PartNo	
A	6	A325	1/2"	2"	3/8"	2	1	0097280	
B	4	A325	1/2"	2"	1/4"	1	1	0097280	
C	10	A325	7/8"	3 1/2"	3/4"	4	1	0097380	
D	10	A325	3/4"	2 1/2"	3/8"	2	1	0097284	
E	4	A325	3/4"	2 1/2"	3/8"	1	1	0097284	
<S> - (2) Washers (095872) req'd at Flange Brace to Secondary.									

Frame Clearances
Horiz. Clearance between members 1(CX003) and 10(CX004): 110'-6 11/16"
Vert. Clearance at member 1(CX003): 11'-6 1/8"
Vert. Clearance at member 10(CX004): 11'-6 1/8"
Finished Floor Elevation = 100'-0" (Unless Noted Otherwise)

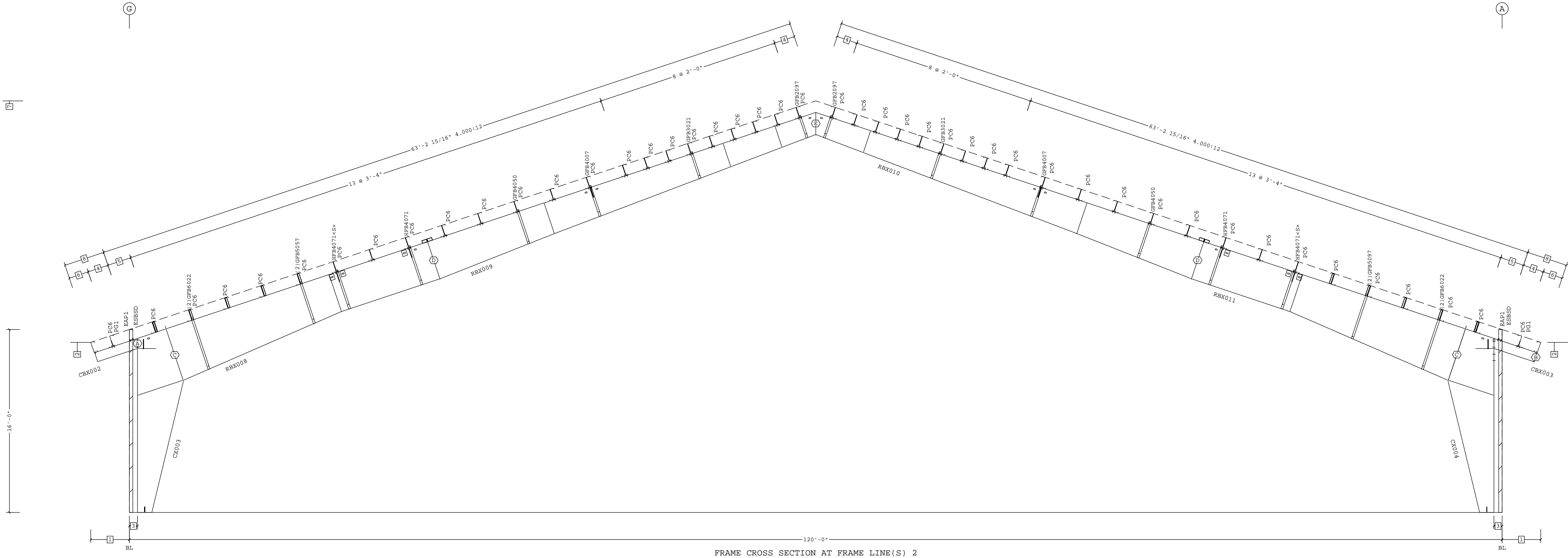

- 8 3'-6 11/16" 4.000:12
7 36'-0" Ridge Ht.
6 1'-8 7/8"
5 2'-1 1/8"
4 1'-9 13/16"
3 8 1/2"
2 14'-10 1/2"
1 3'-4 1/2"
☐ Dimension Key

REVIEWED
FOR
CODE
COMPLIANCE
01/27/2022



09/10/2021

Shape Name = Riding Arena Wall 4, Frame 2

PERMIT SET- For Building Dept. Approval

1. USE 1/2 X 1 1/2 A325T BOLT (49080) AND NUT (47120) W/O WASHERS. SNUG TIGHTEN BOLTS FOR ALL SECONDARY CONNECTIONS, SECONDARY CLIP CONNECTIONS, AND FLANGE BRACE CONNECTIONS, UNLESS NOTED OTHERWISE.
2. SLOT REINFORCEMENT PLATES NEED NOT BE LOCATED ON THE SAME SIDE OF THE WEB AS THE HILLSIDE WASHER.

THE VP ENGINEER'S SEAL APPLIES ONLY TO THE WORK PRODUCT OF VP AND DESIGN AND PERFORMANCE REQUIREMENTS SPECIFIED BY VP. THE VP ENGINEER'S SEAL DOES NOT APPLY TO THE PERFORMANCE OR DESIGN OF ANY OTHER PRODUCT OR COMPONENT FURNISHED BY VP EXCEPT TO ANY DESIGN OR PERFORMANCE REQUIREMENTS SPECIFIED BY VP.

THIS DRAWING, INCLUDING THE INFORMATION HEREON, REMAINS THE PROPERTY OF VP BUILDINGS. IT IS PROVIDED SOLELY FOR ERECTING THE BUILDING DESCRIBED IN THE APPLICABLE PURCHASE ORDER AND MAY BE REPRODUCED ONLY FOR THAT PURPOSE. IT SHALL NOT BE MODIFIED, REPRODUCED OR USED FOR ANY OTHER PURPOSE WITHOUT PRIOR WRITTEN APPROVAL OF VP BUILDINGS.

THE GENERAL CONTRACTOR AND/OR ERECTOR IS SOLELY RESPONSIBLE FOR ACCURATE GOOD QUALITY WORKMANSHIP IN ERECTING THIS BUILDING IN ACCORDANCE WITH THIS DRAWING, DETAILS REFERENCED IN THIS DRAWING, ALL APPLICABLE VP BUILDINGS ERECTION GUIDES, AND INDUSTRY STANDARDS PERTAINING TO PROPER ERECTION, INCLUDING THE CORRECT USE OF TEMPORARY BRACING.

D

VP Buildings
3200 Players Club Circle Memphis TN 38125

FRAME CROSS SECTION AT FRAME LINE(S) 2

REV	DATE	BY	DESCRIPTION
NTS			

BUILDER	Rule Steel
CUSTOMER	
LOCATION	Clark, Colorado
PROJECT	DC Riding Arena
BUILDERS PO#	



JOBNO	21-007748-01
DATE	09/08/2021
DRAWN/CHECK	SDA SDA
PAGE	9

Frame Member Schedule							
Part	Mem	Width	Thick	WebThk.	Depth1	Depth2	Approx.Lgth
CBX002	10001	5.0000	.1875	.1345	10"	10"	3'-11 1/4"
CBX002	10002	5.0000	.1875	.1345	10"	10"	3'-11 1/4"
CX005	1	10.0000	.7500	.3750	1'-3"	4'-0"	16'-0 3/16"
RBX012	2	8.0000	.7500	.3125	5'-0"	3'-6"	24'-2 1/16"
	3	8.0000	.7500	.1875	3'-6"	3'-6"	
RBX013	4	8.0000	.6250	.1875	3'-6"	2'-10"	35'-9 5/16"
	5	8.0000	.7500	.1875	2'-10"	1'-10"	
RBX014	6	8.0000	.7500	.1875	1'-10"	2'-10"	35'-9 1/8"
	7	8.0000	.6250	.1875	2'-10"	3'-6"	
RBX015	8	8.0000	.7500	.1875	3'-6"	3'-6"	24'-2 1/4"
	9	8.0000	.7500	.3125	3'-6"	5'-0"	
CX005	10	10.0000	.7500	.3750	1'-3"	4'-0"	16'-0 3/16"

Bolt Connection & Plate Schedule								
Id	Qty	Grade	Bolt Dia.	Bolt Length	Plate Thick.	Rows Out	Rows In	PartNo
A	6	A325	1/2"	2"	3/8"	2	1	0097280
B	10	A325	1"	3 1/2"	3/4"	4	1	0097288
C	6	A325	3/4"	2 1/2"	3/8"	2	1	0097284
D	4	A325	3/4"	2 1/2"	3/8"	1	1	0097284
<S> - (2) Washers (095872) req'd at Flange Brace to Secondary.								

Frame Clearances
Horiz. Clearance between members 1(CX005) and 10(CX005): 110'-6 11/16"
Vert. Clearance at member 1(CX005): 11'-3"
Vert. Clearance at member 10(CX005): 11'-3"
Finished Floor Elevation = 100'-0" (Unless Noted Otherwise)

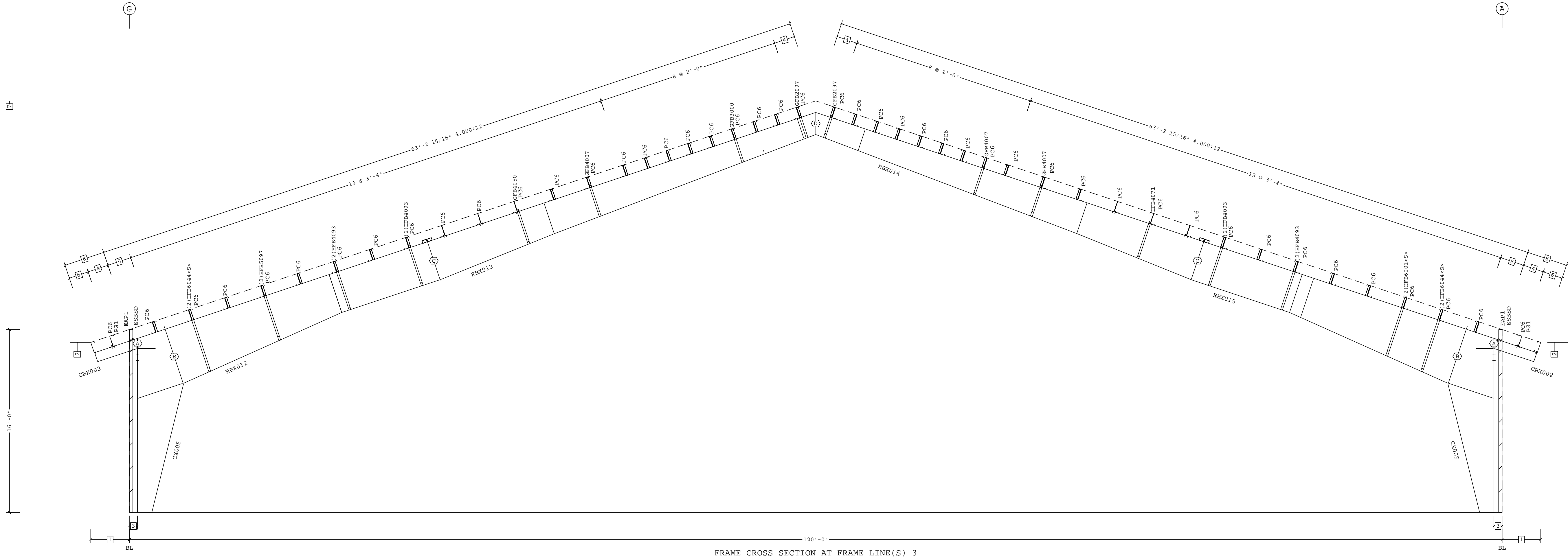

- 8 3'-6 11/16" 4.000:12
- 7 36'-0" Ridge Ht.
- 6 1'-8 7/8"
- 5 2'-1 1/8"
- 4 1'-9 13/16"
- 3 8 1/2"
- 2 14'-10 1/2"
- 1 3'-4 1/2"

Dimension Key

Shape Name = Riding Arena Wall 4, Frame 3

REVIEWED
FOR
CODE
COMPLIANCE
01/27/2022



09/10/2021

PERMIT SET- For Building Dept. Approval

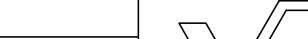
1. USE 1/2 X 1 1/2 A325T BOLT (49080) AND NUT (47120) W/O WASHERS. SNUG TIGHTEN BOLTS FOR ALL SECONDARY CONNECTIONS, SECONDARY CLIP CONNECTIONS, AND FLANGE BRACE CONNECTIONS, UNLESS NOTED OTHERWISE. 2. SLOT REINFORCEMENT PLATES NEED NOT BE LOCATED ON THE SAME SIDE OF THE WEB AS THE HILLSIDE WASHER.	THE VP ENGINEER'S SEAL APPLIES ONLY TO THE WORK PRODUCT OF VP AND DESIGN AND PERFORMANCE REQUIREMENTS SPECIFIED BY VP. THE VP ENGINEER'S SEAL DOES NOT APPLY TO THE PERFORMANCE OR DESIGN OF ANY OTHER PRODUCT OR COMPONENT FURNISHED BY VP EXCEPT TO ANY DESIGN OR PERFORMANCE REQUIREMENTS SPECIFIED BY VP.	THIS DRAWING, INCLUDING THE INFORMATION HEREON, REMAINS THE PROPERTY OF VP BUILDINGS. IT IS PROVIDED SOLELY FOR ERECTING THE BUILDING DESCRIBED IN THE APPLICABLE PURCHASE ORDER AND MAY BE REPRODUCED ONLY FOR THAT PURPOSE. IT SHALL NOT BE MODIFIED, REPRODUCED OR USED FOR ANY OTHER PURPOSE WITHOUT PRIOR WRITTEN APPROVAL OF VP BUILDINGS. THE GENERAL CONTRACTOR AND/OR ERECTOR IS SOLELY RESPONSIBLE FOR ACCURATE GOOD QUALITY WORKMANSHIP IN ERECTING THIS BUILDING IN ACCORDANCE WITH THIS DRAWING, DETAILS REFERENCED IN THIS DRAWING, ALL APPLICABLE VP BUILDINGS ERECTION GUIDES, AND INDUSTRY STANDARDS PERTAINING TO PROPER ERECTION, INCLUDING THE CORRECT USE OF TEMPORARY BRACING.	D	VP Buildings		FRAME CROSS SECTION AT FRAME LINE(S) 3			
				3200 Players Club Circle Memphis TN 38125					
				REV	DATE	BY	DESCRIPTION	BUILDER	Rule Steel
								CUSTOMER	
								LOCATION	Clark, Colorado
								PROJECT	DC Riding Arena
								BUILDERS PO#	
				NTS		<div> A BlueScope Steel Company VPC VERSION: 2021.2a</div> <div>JOBNO 21-007748-01 DATE 09/08/2021 DRAWN/CHECK SDA SDA PAGE 10</div>			

Frame Member Schedule							
Part	Mem	Width	Thick	WebThk.	Depth1	Depth2	Approx.Lgth
CBX004	10001	5.0000	.1875	.1345	10"	10"	3'-11 1/4"
CBX004	10002	5.0000	.1875	.1345	10"	10"	3'-11 1/4"
CX006	1	10.0000	.7500	.3750	1'-6"	4'-7"	16'-2 3/4"
RBX016	2	8.0000	.7500	.3750	4'-10"	3'-4"	23'-6 1/4"
	3	8.0000	.7500	.3750	3'-4"	3'-4"	
RBX017	4	8.0000	.7500	.3750	3'-4"	3'-0"	35'-9 1/8"
	5	8.0000	.7500	.3750	3'-0"	1'-6"	
RBX018	6	8.0000	.7500	.3750	1'-6"	3'-0"	35'-9 1/8"
	7	8.0000	.7500	.3750	3'-0"	3'-4"	
RBX019	8	8.0000	.7500	.3750	3'-4"	3'-4"	23'-6 1/4"
	9	8.0000	.7500	.3750	3'-4"	4'-10"	
CX007	10	10.0000	.7500	.3750	1'-6"	4'-7"	16'-2 3/4"

Bolt Connection & Plate Schedule								
ID	Qty	Grade	Bolt Dia.	Bolt Length	Plate Thick.	Rows Out	Rows In	PartNo
A	6	A325	1/2"	2"	1/2"	2	1	0097280
B	10	A325	7/8"	3 1/2"	3/4"	4	1	0097380
C	8	A325	3/4"	2 1/2"	1/2"	3	1	0097284
D	8	A325	3/4"	2 1/2"	3/8"	2	2	0097284
<S> - (2) Washers (095872) req'd at Flange Brace to Secondary.								

Frame Clearances
Horiz. Clearance between members 1(CX006) and 10(CX007): 109'-4 11/16"
Vert. Clearance at member 1(CX006): 11'-7 7/16"
Vert. Clearance at member 10(CX007): 11'-7 7/16"
Finished Floor Elevation = 100'-0" (Unless Noted Otherwise)

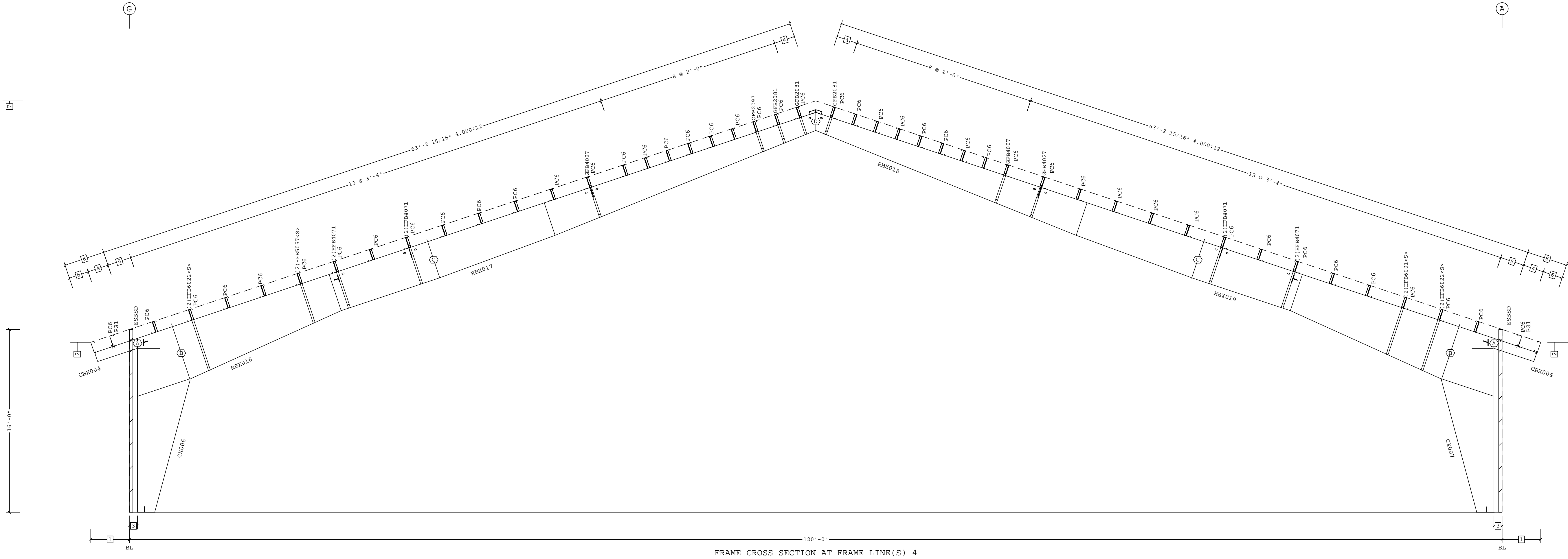

- 8 3'-6 11/16" 4,000:12
7 36'-0" Ridge Ht.
6 1'-8 7/8"
5 2'-1 1/8"
4 1'-9 13/16"
3 8 1/2"
2 14'-10 1/2"
1 3'-4 1/2"
☐ Dimension Key

REVIEWED
FOR
CODE
COMPLIANCE
01/27/2022



09/10/2021

PERMIT SET- For Building Dept. Approval

Shape Name = Riding Arena Wall 4, Frame 4

1. USE 1/2 X 1 1/2 A325T BOLT (49080) AND NUT (47120) W/O WASHERS. SNUG TIGHTEN BOLTS FOR ALL SECONDARY CONNECTIONS, SECONDARY CLIP CONNECTIONS, AND FLANGE BRACE CONNECTIONS, UNLESS NOTED OTHERWISE.
2. SLOT REINFORCEMENT PLATES NEED NOT BE LOCATED ON THE SAME SIDE OF THE WEB AS THE HILLSIDE WASHER.

THE VP ENGINEER'S SEAL APPLIES ONLY TO THE WORK PRODUCT OF VP AND DESIGN AND PERFORMANCE REQUIREMENTS SPECIFIED BY VP. THE VP ENGINEER'S SEAL DOES NOT APPLY TO THE PERFORMANCE OR DESIGN OF ANY OTHER PRODUCT OR COMPONENT FURNISHED BY VP EXCEPT TO ANY DESIGN OR PERFORMANCE REQUIREMENTS SPECIFIED BY VP.

THIS DRAWING, INCLUDING THE INFORMATION HEREON, REMAINS THE PROPERTY OF VP BUILDINGS. IT IS PROVIDED SOLELY FOR ERECTING THE BUILDING DESCRIBED IN THE APPLICABLE PURCHASE ORDER AND MAY BE REPRODUCED ONLY FOR THAT PURPOSE. IT SHALL NOT BE MODIFIED, REPRODUCED OR USED FOR ANY OTHER PURPOSE WITHOUT PRIOR WRITTEN APPROVAL OF VP BUILDINGS.

THE GENERAL CONTRACTOR AND/OR ERECTOR IS SOLELY RESPONSIBLE FOR ACCURATE GOOD QUALITY WORKMANSHIP IN ERECTING THIS BUILDING IN ACCORDANCE WITH THIS DRAWING, DETAILS REFERENCED IN THIS DRAWING, ALL APPLICABLE VP BUILDINGS ERECTION GUIDES, AND INDUSTRY STANDARDS PERTAINING TO PROPER ERECTION, INCLUDING THE CORRECT USE OF TEMPORARY BRACING.

REV	VP Buildings		
	3200 Players Club Circle Memphis TN 38125		
	DATE	BY	DESCRIPTION
NTS			

FRAME CROSS SECTION AT FRAME LINE(S) 4	
BUILDER	Rule Steel
CUSTOMER	
LOCATION	Clark, Colorado
PROJECT	DC Riding Arena
BUILDERS PO#	



JOBNO	21-007748-01
DATE	09/08/2021
DRAWN/CHECK	SDA SDA
PAGE	11

Frame Member Schedule								
Part	Mem	Width	Thick	WebThk.	Depth1	Depth2	Approx.Lgth	Approx.Weight
CBX004	10001	5.0000	.1875	.1345	10"	10"	3'-11 1/4"	50#
CBX003	10002	5.0000	.1875	.1345	10"	10"	3'-11 13/16"	46#
CX008	1	10.0000	.7500	.3750	1'-6"	4'-7"	16'-2 3/4"	1869#
RBX020	2	8.0000	.7500	.5000	4'-10"	3'-4"	23'-6 1/4"	2913#
RBX021	3	8.0000	.7500	.5000	3'-4"	3'-4"	35'-9 1/8"	2881#
	4	8.0000	.7500	.3750	3'-4"	3'-0"		
RBX022	5	8.0000	.7500	.3750	3'-0"	1'-6"	35'-9 1/8"	2882#
	6	8.0000	.7500	.3750	3'-0"	3'-0"		
RBX023	7	8.0000	.7500	.3750	3'-0"	3'-4"	23'-6 1/4"	2472#
	8	8.0000	.7500	.3750	3'-4"	3'-4"		
CX009	9	8.0000	.7500	.3750	3'-4"	4'-10"	16'-2 3/4"	1866#
	10	10.0000	.7500	.3750	1'-6"	4'-7"		

Bolt Connection & Plate Schedule									
ID	Qty	Grade	Bolt Dia.	Bolt Length	Plate Thick.	Rows Out	Rows In	PartNo	
A	6	A325	1/2"	2"	1/2"	2	1	0097280	
B	4	A325	1/2"	2"	1/4"	1	1	0097280	
C	10	A325	7/8"	3 1/2"	3/4"	4	1	0097380	
D	8	A325	3/4"	2 1/2"	1/2"	3	1	0097284	
E	8	A325	3/4"	2 1/2"	3/8"	2	2	0097284	
<S> - (2) Washers (095872) req'd at Flange Brace to Secondary.									

Frame Clearances
Horiz. Clearance between members 1(CX008) and 10(CX009): 109'-4 11/16"
Vert. Clearance at member 1(CX008): 11'-7 7/16"
Vert. Clearance at member 10(CX009): 11'-7 7/16"
Finished Floor Elevation = 100'-0" (Unless Noted Otherwise)

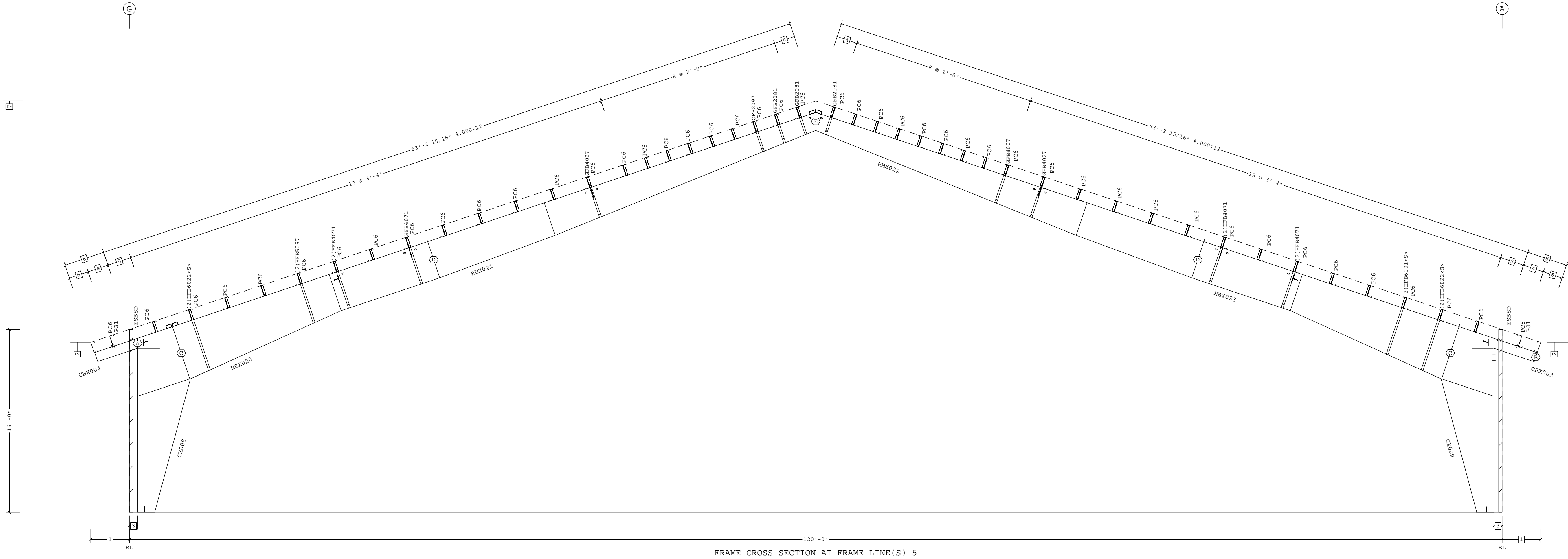

- 8 3'-6 11/16" 4,000:12
7 36'-0" Ridge Ht.
6 1'-8 7/8"
5 2'-1 1/8"
4 1'-9 13/16"
3 8 1/2"
2 14'-10 1/2"
1 3'-4 1/2"
☐ Dimension Key

REVIEWED
FOR
CODE
COMPLIANCE
01/27/2022



09/10/2021

Shape Name = Riding Arena Wall 4, Frame 5

PERMIT SET- For Building Dept. Approval

1. USE 1/2 X 1 1/2 A325T BOLT (49080) AND NUT (47120) W/O WASHERS. SNUG TIGHTEN BOLTS FOR ALL SECONDARY CONNECTIONS, SECONDARY CLIP CONNECTIONS, AND FLANGE BRACE CONNECTIONS, UNLESS NOTED OTHERWISE.
2. SLOT REINFORCEMENT PLATES NEED NOT BE LOCATED ON THE SAME SIDE OF THE WEB AS THE HILLSIDE WASHER.

THE VP ENGINEER'S SEAL APPLIES ONLY TO THE WORK PRODUCT OF VP AND DESIGN AND PERFORMANCE REQUIREMENTS SPECIFIED BY VP. THE VP ENGINEER'S SEAL DOES NOT APPLY TO THE PERFORMANCE OR DESIGN OF ANY OTHER PRODUCT OR COMPONENT FURNISHED BY VP EXCEPT TO ANY DESIGN OR PERFORMANCE REQUIREMENTS SPECIFIED BY VP.

THIS DRAWING, INCLUDING THE INFORMATION HEREON, REMAINS THE PROPERTY OF VP BUILDINGS. IT IS PROVIDED SOLELY FOR ERECTING THE BUILDING DESCRIBED IN THE APPLICABLE PURCHASE ORDER AND MAY BE REPRODUCED ONLY FOR THAT PURPOSE. IT SHALL NOT BE MODIFIED, REPRODUCED OR USED FOR ANY OTHER PURPOSE WITHOUT PRIOR WRITTEN APPROVAL OF VP BUILDINGS.

THE GENERAL CONTRACTOR AND/OR ERECTOR IS SOLELY RESPONSIBLE FOR ACCURATE GOOD QUALITY WORKMANSHIP IN ERECTING THIS BUILDING IN ACCORDANCE WITH THIS DRAWING, DETAILS REFERENCED IN THIS DRAWING, ALL APPLICABLE VP BUILDINGS ERECTION GUIDES, AND INDUSTRY STANDARDS PERTAINING TO PROPER ERECTION, INCLUDING THE CORRECT USE OF TEMPORARY BRACING.

D	VP Buildings 3200 Players Club Circle Memphis TN 38125			
	REV	DATE	BY	DESCRIPTION
NTS				

FRAME CROSS SECTION AT FRAME LINE(S) 5

BUILDER	Rule Steel
CUSTOMER	
LOCATION	Clark, Colorado
PROJECT	DC Riding Arena
BUILDERS PO#	



JOBNO	21-007748-01
DATE	09/08/2021
DRAWN/CHECK	SDA SDA
PAGE	12

Frame Member Schedule							
Part	Mem	Width	Thick	WebThk.	Depth1	Depth2	Approx. Lgth
CBX002	10001	5.0000	.1875	.1345	10"	10"	3'-11 1/4"
CBX003	10002	5.0000	.1875	.1345	10"	10"	3'-11 13/16"
CX010	1	10.0000	.7500	.3125	1'-3"	4'-0"	16'-0 3/16"
RBX024	2	8.0000	.7500	.3125	5'-0"	3'-6"	24'-2 1/16"
	3	8.0000	.7500	.1875	3'-6"	3'-6"	
RBX013	4	8.0000	.6250	.1875	3'-6"	2'-10"	35'-9 5/16"
	5	8.0000	.7500	.1875	2'-10"	1'-10"	
RBX025	6	8.0000	.7500	.1875	1'-10"	2'-10"	35'-9 1/8"
	7	8.0000	.6250	.1875	2'-10"	3'-6"	
RBX026	8	8.0000	.7500	.1875	3'-6"	3'-6"	24'-2 1/4"
	9	8.0000	.7500	.3125	3'-6"	5'-0"	
CX011	10	10.0000	.7500	.3125	1'-3"	4'-0"	16'-0 3/16"
							1559#

Bolt Connection & Plate Schedule									
ID	Qty	Grade	Bolt Dia.	Bolt Length	Plate Thick.	Rows Out	Rows In	PartNo	
A	6	A325	1/2"	2"	3/8"	2	1	0097280	
B	4	A325	1/2"	2"	1/4"	1	1	0097280	
C	10	A325	7/8"	3 1/2"	3/4"	4	1	0097380	
D	6	A325	3/4"	2 1/2"	3/8"	2	1	0097284	
E	4	A325	3/4"	2 1/2"	3/8"	1	1	0097284	
<S> - (2) Washers (095872) req'd at Flange Brace to Secondary.									

Frame Clearances
Horiz. Clearance between members 1(CX010) and 10(CX011): 110'-6 11/16"
Vert. Clearance at member 1(CX010): 11'-3"
Vert. Clearance at member 10(CX011): 11'-3"
Finished Floor Elevation = 100'-0" (Unless Noted Otherwise)

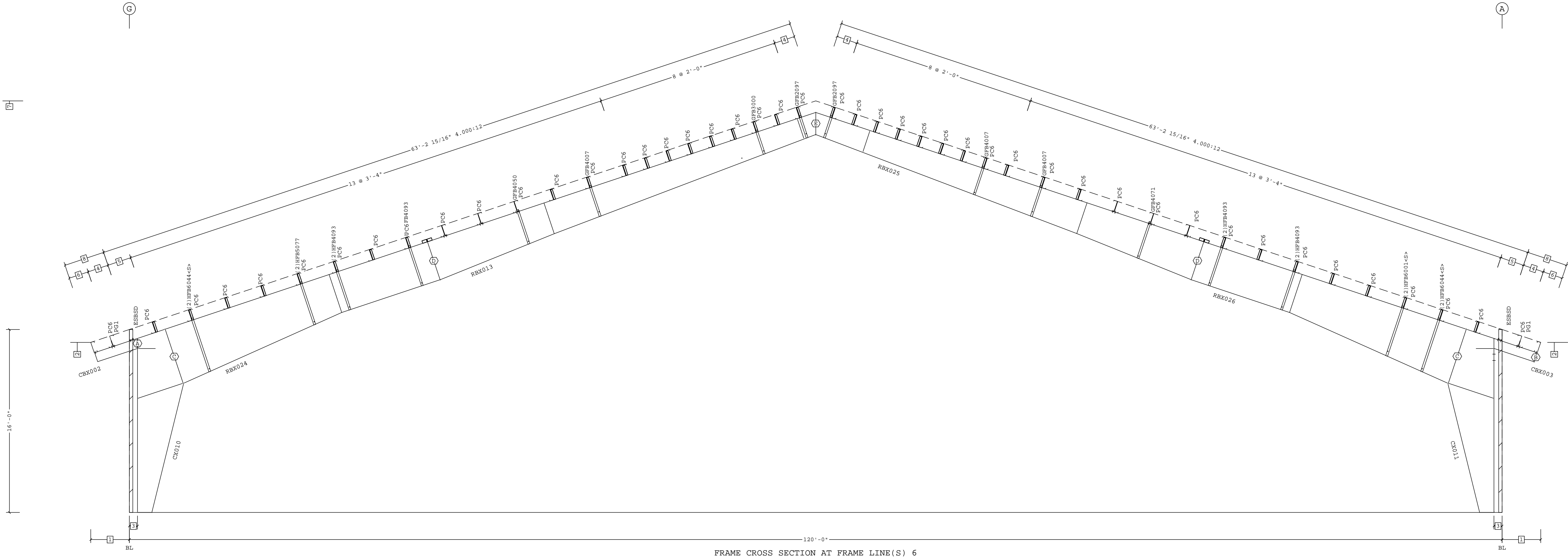

- 8 3'-6 11/16" 4.000:12
7 36'-0" Ridge Ht.
6 1'-8 7/8"
5 2'-1 1/8"
4 1'-9 13/16"
3 8 1/2"
2 14'-10 1/2"
1 3'-4 1/2"
☐ Dimension Key

REVIEWED
FOR
CODE
COMPLIANCE
01/27/2022



09/10/2021

Shape Name = Riding Arena Wall 4, Frame 6

PERMIT SET- For Building Dept. Approval

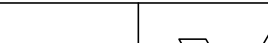
USE 1/2 X 1 1/2 A325T BOLT (49080) AND NUT (47120) W/O WASHERS. SNUG TIGHTEN BOLTS FOR ALL SECONDARY CONNECTIONS, SECONDARY CLIP CONNECTIONS, AND FLANGE BRACE CONNECTIONS, UNLESS NOTED OTHERWISE. 2. SLOT REINFORCEMENT PLATES NEED NOT BE LOCATED ON THE SAME SIDE OF THE WEB AS THE HILLSIDE WASHER.	THE VP ENGINEER'S SEAL APPLIES ONLY TO THE WORK PRODUCT OF VP AND DESIGN AND PERFORMANCE REQUIREMENTS SPECIFIED BY VP. THE VP ENGINEER'S SEAL DOES NOT APPLY TO THE PERFORMANCE OR DESIGN OF ANY OTHER PRODUCT OR COMPONENT FURNISHED BY VP EXCEPT TO ANY DESIGN OR PERFORMANCE REQUIREMENTS SPECIFIED BY VP.	THIS DRAWING, INCLUDING THE INFORMATION HEREON, REMAINS THE PROPERTY OF VP BUILDINGS. IT IS PROVIDED SOLELY FOR ERECTING THE BUILDING DESCRIBED IN THE APPLICABLE PURCHASE ORDER AND MAY BE REPRODUCED ONLY FOR THAT PURPOSE. IT SHALL NOT BE MODIFIED, REPRODUCED OR USED FOR ANY OTHER PURPOSE WITHOUT PRIOR WRITTEN APPROVAL OF VP BUILDINGS. THE GENERAL CONTRACTOR AND/OR ERECTOR IS SOLELY RESPONSIBLE FOR ACCURATE GOOD QUALITY WORKMANSHIP IN ERECTING THIS BUILDING IN ACCORDANCE WITH THIS DRAWING, DETAILS REFERENCED IN THIS DRAWING, ALL APPLICABLE VP BUILDINGS ERECTION GUIDES, AND INDUSTRY STANDARDS PERTAINING TO PROPER ERECTION, INCLUDING THE CORRECT USE OF TEMPORARY BRACING.	D	VP Buildings 3200 Players Club Circle Memphis TN 38125			FRAME CROSS SECTION AT FRAME LINE(S) 6					
				REV	DATE	BY	DESCRIPTION	BUILDER	Rule Steel	 VP BUILDINGS VARGO PRUDEN A BlueScope Steel Company VPC VERSION: 2021.2a	JOBNO 21-007748-01 DATE 09/08/2021 DRAWN/CHECK SDA SDA PAGE 13	
								CUSTOMER				
								LOCATION	Clark, Colorado			
								PROJECT	DC Riding Arena			
								BUILDERS PO#				
								NTS				

Frame Member Schedule							
Part	Mem	Width	Thick	WebThk.	Depth1	Depth2	Approx.Lgth
CBX002	10001	5.0000	.1875	.1345	10"	10"	3'-11 1/4"
CBX003	10002	5.0000	.1875	.1345	10"	10"	3'-11 13/16"
CX005	1	10.0000	.7500	.3750	1'-3"	4'-0"	16'-0 3/16"
RBX012	2	8.0000	.7500	.3125	5'-0"	3'-6"	24'-2 1/16"
	3	8.0000	.7500	.1875	3'-6"	3'-6"	
RBX013	4	8.0000	.6250	.1875	3'-6"	2'-10"	35'-9 5/16"
	5	8.0000	.7500	.1875	2'-10"	1'-10"	
RBX014	6	8.0000	.7500	.1875	2'-10"	2'-10"	35'-9 1/8"
	7	8.0000	.6250	.1875	2'-10"	3'-6"	
RBX015	8	8.0000	.7500	.1875	3'-6"	3'-6"	24'-2 1/4"
	9	8.0000	.7500	.3125	3'-6"	5'-0"	
CX005	10	10.0000	.7500	.3750	1'-3"	4'-0"	16'-0 3/16"

Bolt Connection & Plate Schedule									
ID	Qty	Grade	Bolt Dia.	Bolt Length	Plate Thick.	Rows Out	Rows In	PartNo	
A	6	A325	1/2"	2"	3/8"	2	1	0097280	
B	4	A325	1/2"	2"	1/4"	1	1	0097280	
C	10	A325	1"	3 1/2"	3/4"	4	1	0097288	
D	6	A325	3/4"	2 1/2"	3/8"	2	1	0097284	
E	4	A325	3/4"	2 1/2"	3/8"	1	1	0097284	
<S> - (2) Washers (095872) req'd at Flange Brace to Secondary.									

Frame Clearances
Horiz. Clearance between members 1(CX005) and 10(CX005): 110'-6 11/16"
Vert. Clearance at member 1(CX005): 11'-3"
Vert. Clearance at member 10(CX005): 11'-3"
Finished Floor Elevation = 100'-0" (Unless Noted Otherwise)

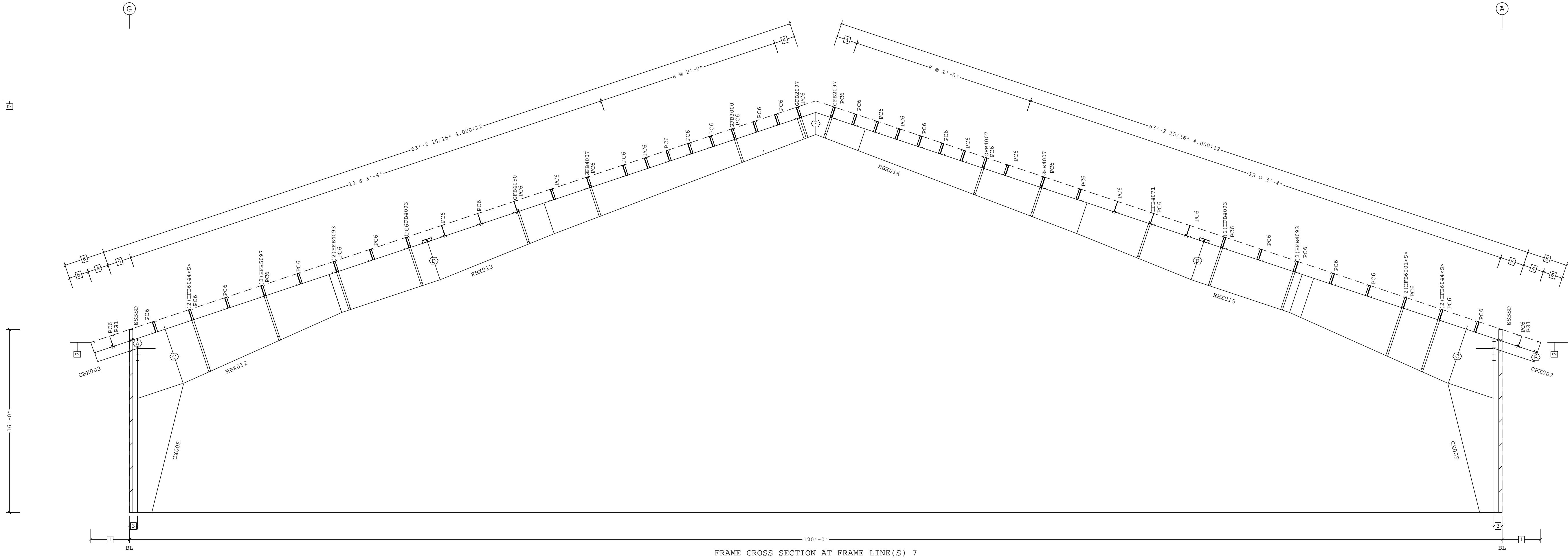

- 8 3'-6 11/16" 4.000:12
7 36'-0" Ridge Ht.
6 1'-8 7/8"
5 2'-1 1/8"
4 1'-9 13/16"
3 8 1/2"
2 14'-10 1/2"
1 3'-4 1/2"
☐ Dimension Key

REVIEWED
FOR
CODE
COMPLIANCE
01/27/2022



09/10/2021

PERMIT SET- For Building Dept. Approval

Shape Name = Riding Arena Wall 4, Frame 7

1. USE 1/2 X 1 1/2 A325T BOLT (49080) AND NUT (47120) W/O WASHERS. SNUG TIGHTEN BOLTS FOR ALL SECONDARY CONNECTIONS, SECONDARY CLIP CONNECTIONS, AND FLANGE BRACE CONNECTIONS, UNLESS NOTED OTHERWISE.
2. SLOT REINFORCEMENT PLATES NEED NOT BE LOCATED ON THE SAME SIDE OF THE WEB AS THE HILLSIDE WASHER.

THE VP ENGINEER'S SEAL APPLIES ONLY TO THE WORK PRODUCT OF VP AND DESIGN AND PERFORMANCE REQUIREMENTS SPECIFIED BY VP. THE VP ENGINEER'S SEAL DOES NOT APPLY TO THE PERFORMANCE OR DESIGN OF ANY OTHER PRODUCT OR COMPONENT FURNISHED BY VP EXCEPT TO ANY DESIGN OR PERFORMANCE REQUIREMENTS SPECIFIED BY VP.

THIS DRAWING, INCLUDING THE INFORMATION HEREON, REMAINS THE PROPERTY OF VP BUILDINGS. IT IS PROVIDED SOLELY FOR ERECTING THE BUILDING DESCRIBED IN THE APPLICABLE PURCHASE ORDER AND MAY BE REPRODUCED ONLY FOR THAT PURPOSE. IT SHALL NOT BE MODIFIED, REPRODUCED OR USED FOR ANY OTHER PURPOSE WITHOUT PRIOR WRITTEN APPROVAL OF VP BUILDINGS.

THE GENERAL CONTRACTOR AND/OR ERECTOR IS SOLELY RESPONSIBLE FOR ACCURATE GOOD QUALITY WORKMANSHIP IN ERECTING THIS BUILDING IN ACCORDANCE WITH THIS DRAWING, DETAILS REFERENCED IN THIS DRAWING, ALL APPLICABLE VP BUILDINGS ERECTION GUIDES, AND INDUSTRY STANDARDS PERTAINING TO PROPER ERECTION, INCLUDING THE CORRECT USE OF TEMPORARY BRACING.

D	VP Buildings 3200 Players Club Circle Memphis TN 38125			
	REV	DATE	BY	DESCRIPTION
NTS				

FRAME CROSS SECTION AT FRAME LINE(S) 7

BUILDER	Rule Steel
CUSTOMER	
LOCATION	Clark, Colorado
PROJECT	DC Riding Arena
BUILDERS PO#	



JOBNO	21-007748-01
DATE	09/08/2021
DRAWN/CHECK	SDA SDA
PAGE	14

Frame Member Schedule							
Part	Mem	Width	Thick	WebThk.	Depth1	Depth2	Approx. Lgth
CBX002	10001	5.0000	.1875	.1345	10"	10"	3'-11 1/4"
CBX003	10002	5.0000	.1875	.1345	10"	10"	3'-11 13/16"
CX012	1	10.0000	.7500	.3750	1'-3"	4'-0"	16'-0 3/16"
RBX024	2	8.0000	.7500	.3125	5'-0"	3'-6"	24'-2 1/16"
	3	8.0000	.7500	.1875	3'-6"	3'-6"	
RBX013	4	8.0000	.6250	.1875	3'-6"	2'-10"	35'-9 5/16"
	5	8.0000	.7500	.1875	2'-10"	1'-10"	
RBX025	6	8.0000	.7500	.1875	1'-10"	2'-10"	35'-9 1/8"
	7	8.0000	.6250	.1875	2'-10"	3'-6"	
RBX026	8	8.0000	.7500	.1875	3'-6"	3'-6"	24'-2 1/4"
	9	8.0000	.7500	.3125	3'-6"	5'-0"	
CX013	10	10.0000	.7500	.3750	1'-3"	4'-0"	16'-0 3/16"
							1666#

Bolt Connection & Plate Schedule									
ID	Qty	Grade	Bolt Dia.	Bolt Length	Plate Thick.	Rows Out	Rows In	PartNo	
A	6	A325	1/2"	2"	3/8"	2	1	0097280	
B	4	A325	1/2"	2"	1/4"	1	1	0097280	
C	10	A325	7/8"	3 1/2"	3/4"	4	1	0097380	
D	6	A325	3/4"	2 1/2"	3/8"	2	1	0097284	
E	4	A325	3/4"	2 1/2"	3/8"	1	1	0097284	
<S> - (2) Washers (095872) req'd at Flange Brace to Secondary.									

Frame Clearances
Horiz. Clearance between members 1(CX012) and 10(CX013): 110'-6 11/16"
Vert. Clearance at member 1(CX012): 11'-3"
Vert. Clearance at member 10(CX013): 11'-3"
Finished Floor Elevation = 100'-0" (Unless Noted Otherwise)

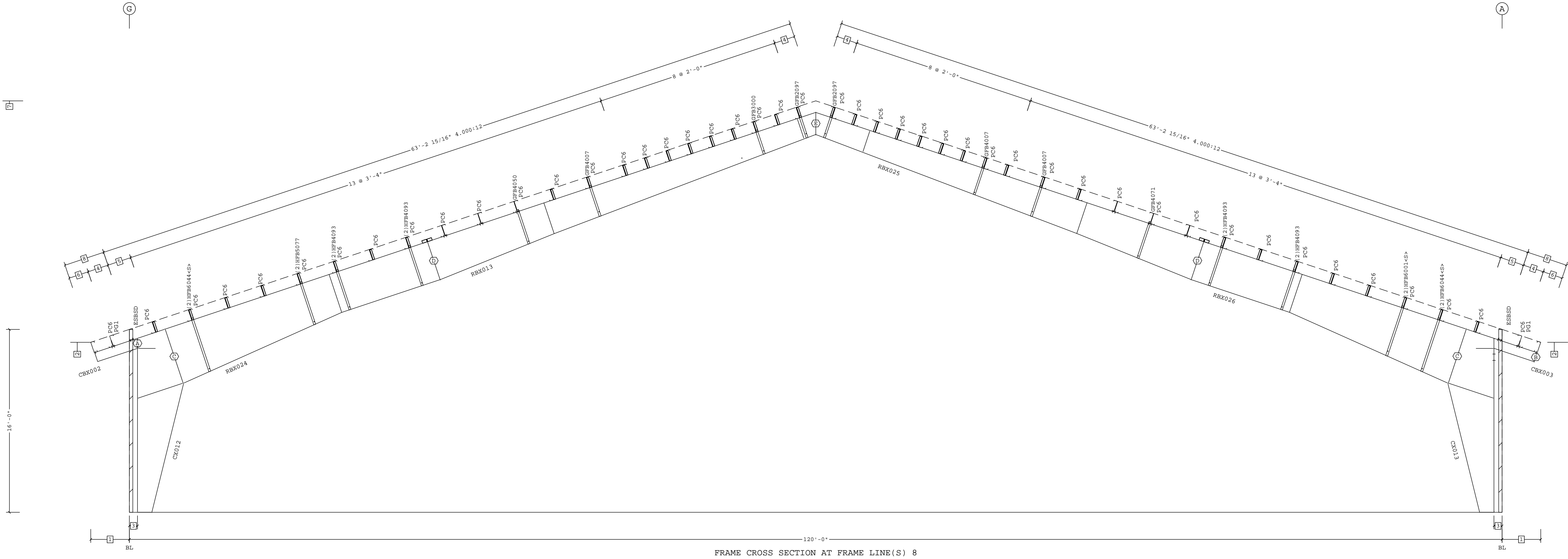

- 8 3'-6 11/16" 4.000:12
7 36'-0" Ridge Ht.
6 1'-8 7/8"
5 2'-1 1/8"
4 1'-9 13/16"
3 8 1/2"
2 14'-10 1/2"
1 3'-4 1/2"
☐ Dimension Key

REVIEWED
FOR
CODE
COMPLIANCE
01/27/2022



PERMIT SET- For Building Dept. Approval

Shape Name = Riding Arena Wall 4, Frame 8

1. USE 1/2 X 1 1/2 A325T BOLT (49080) AND NUT (47120) W/O WASHERS. SNUG TIGHTEN BOLTS FOR ALL SECONDARY CONNECTIONS, SECONDARY CLIP CONNECTIONS, AND FLANGE BRACE CONNECTIONS, UNLESS NOTED OTHERWISE.
2. SLOT REINFORCEMENT PLATES NEED NOT BE LOCATED ON THE SAME SIDE OF THE WEB AS THE HILLSIDE WASHER.

THE VP ENGINEER'S SEAL APPLIES ONLY TO THE WORK PRODUCT OF VP AND DESIGN AND PERFORMANCE REQUIREMENTS SPECIFIED BY VP. THE VP ENGINEER'S SEAL DOES NOT APPLY TO THE PERFORMANCE OR DESIGN OF ANY OTHER PRODUCT OR COMPONENT FURNISHED BY VP EXCEPT TO ANY DESIGN OR PERFORMANCE REQUIREMENTS SPECIFIED BY VP.

THIS DRAWING, INCLUDING THE INFORMATION HEREON, REMAINS THE PROPERTY OF VP BUILDINGS. IT IS PROVIDED SOLELY FOR ERECTING THE BUILDING DESCRIBED IN THE APPLICABLE PURCHASE ORDER AND MAY BE REPRODUCED ONLY FOR THAT PURPOSE. IT SHALL NOT BE MODIFIED, REPRODUCED OR USED FOR ANY OTHER PURPOSE WITHOUT PRIOR WRITTEN APPROVAL OF VP BUILDINGS.

THE GENERAL CONTRACTOR AND/OR ERECTOR IS SOLELY RESPONSIBLE FOR ACCURATE GOOD QUALITY WORKMANSHIP IN ERECTING THIS BUILDING IN ACCORDANCE WITH THIS DRAWING, DETAILS REFERENCED IN THIS DRAWING, ALL APPLICABLE VP BUILDINGS ERECTION GUIDES, AND INDUSTRY STANDARDS PERTAINING TO PROPER ERECTION, INCLUDING THE CORRECT USE OF TEMPORARY BRACING.

D	VP Buildings 3200 Players Club Circle Memphis TN 38125			
	REV	DATE	BY	DESCRIPTION
NTS				

FRAME CROSS SECTION AT FRAME LINE(S) 8

BUILDER	Rule Steel
CUSTOMER	
LOCATION	Clark, Colorado
PROJECT	DC Riding Arena
BUILDERS PO#	



JOBNO	21-007748-01
DATE	09/08/2021
DRAWN/CHECK	SDA SDA
PAGE	15

Frame Member Schedule							
Part	Mem	Width	Thick	WebThk.	Depth1	Depth2	
CBX004	10001	5.0000	.1875	.1345	10"	10"	
CBX003	10002	5.0000	.1875	.1345	10"	10"	
CX014	1	10.0000	.7500	.3750	1'-3"	4'-0"	
RBX027	2	8.0000	.7500	.3125	5'-0"	3'-6"	
	3	8.0000	.7500	.1875	3'-6"	3'-6"	
RBX028	4	8.0000	.7500	.1875	3'-6"	2'-10"	
	5	8.0000	.7500	.1875	2'-10"	1'-10"	
RBX029	6	8.0000	.7500	.1875	1'-10"	2'-10"	
	7	8.0000	.7500	.1875	2'-10"	3'-6"	
RBX030	8	8.0000	.7500	.1875	3'-6"	3'-6"	
	9	8.0000	.7500	.3125	3'-6"	5'-0"	
CX015	10	10.0000	.7500	.3750	1'-3"	4'-0"	

Bolt Connection & Plate Schedule									
Id	Qty	Grade	Bolt Dia.	Bolt Length	Plate Thick.	Rows Out	Rows In	PartNo	
A	6	A325	1/2"	2"	1/2"	2	1	0097280	
B	4	A325	1/2"	2"	1/4"	1	1	0097280	
C	10	A325	7/8"	3 1/2"	3/4"	4	1	0097380	
D	8	A325	3/4"	2 1/2"	3/8"	3	1	0097284	
E	4	A325	7/8"	3 1/2"	3/8"	1	1	0097380	
<S> - (2) Washers (095872) req'd at Flange Brace to Secondary.									

Frame Clearances
Horiz. Clearance between members 1(CX014) and 10(CX015): 110'-6 11/16"
Vert. Clearance at member 1(CX014): 11'-3"
Vert. Clearance at member 10(CX015): 11'-3"
Finished Floor Elevation = 100'-0" (Unless Noted Otherwise)

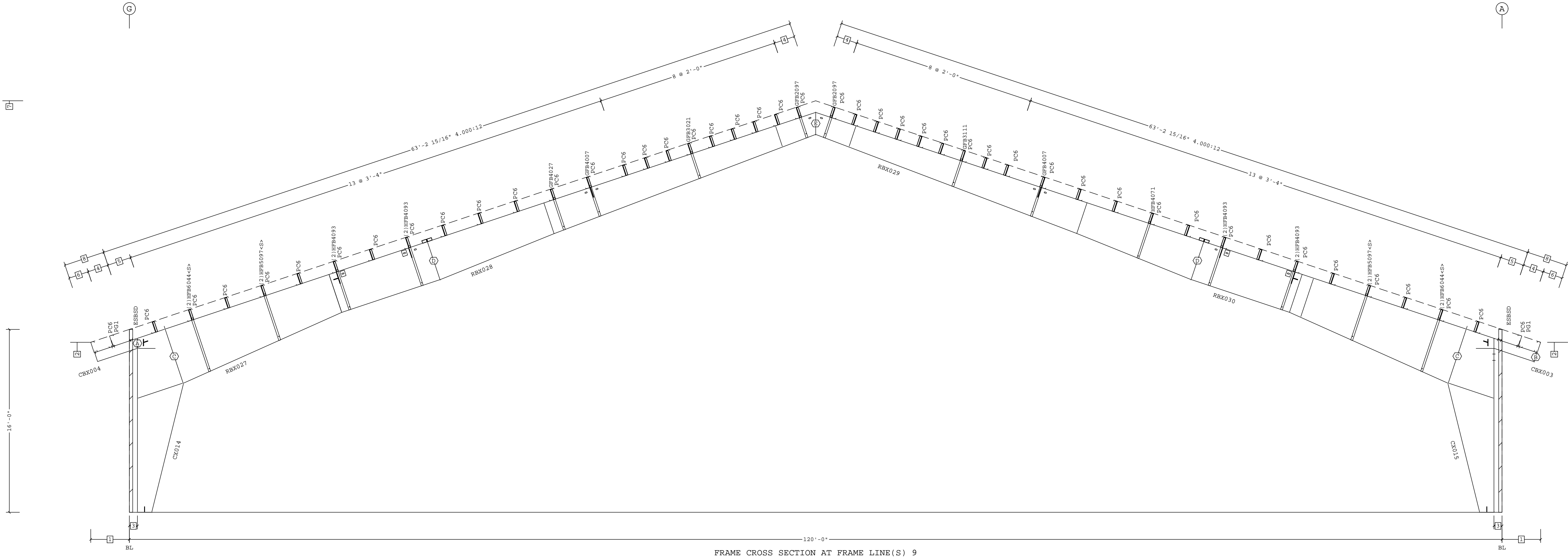

- 8 3'-6 11/16" 4.000:12
7 36'-0" Ridge Ht.
6 1'-8 7/8"
5 2'-1 1/8"
4 1'-9 13/16"
3 8 1/2"
2 14'-10 1/2"
1 3'-4 1/2"
☐ Dimension Key

Shape Name = Riding Arena Wall 4, Frame 9

REVIEWED
FOR
CODE
COMPLIANCE
01/27/2022



09/10/2021

PERMIT SET- For Building Dept. Approval

1. USE 1/2 X 1 1/2 A325T BOLT (49080) AND NUT (47120) W/O WASHERS. SNUG TIGHTEN BOLTS FOR ALL SECONDARY CONNECTIONS, SECONDARY CLIP CONNECTIONS, AND FLANGE BRACE CONNECTIONS, UNLESS NOTED OTHERWISE.
2. SLOT REINFORCEMENT PLATES NEED NOT BE LOCATED ON THE SAME SIDE OF THE WEB AS THE HILLSIDE WASHER.

THE VP ENGINEER'S SEAL APPLIES ONLY TO THE WORK PRODUCT OF VP AND DESIGN AND PERFORMANCE REQUIREMENTS SPECIFIED BY VP. THE VP ENGINEER'S SEAL DOES NOT APPLY TO THE PERFORMANCE OR DESIGN OF ANY OTHER PRODUCT OR COMPONENT FURNISHED BY VP EXCEPT TO ANY DESIGN OR PERFORMANCE REQUIREMENTS SPECIFIED BY VP.

THIS DRAWING, INCLUDING THE INFORMATION HEREON, REMAINS THE PROPERTY OF VP BUILDINGS. IT IS PROVIDED SOLELY FOR ERECTING THE BUILDING DESCRIBED IN THE APPLICABLE PURCHASE ORDER AND MAY BE REPRODUCED ONLY FOR THAT PURPOSE. IT SHALL NOT BE MODIFIED, REPRODUCED OR USED FOR ANY OTHER PURPOSE WITHOUT PRIOR WRITTEN APPROVAL OF VP BUILDINGS.

THE GENERAL CONTRACTOR AND/OR ERECTOR IS SOLELY RESPONSIBLE FOR ACCURATE GOOD QUALITY WORKMANSHIP IN ERECTING THIS BUILDING IN ACCORDANCE WITH THIS DRAWING, DETAILS REFERENCED IN THIS DRAWING, ALL APPLICABLE VP BUILDINGS ERECTION GUIDES, AND INDUSTRY STANDARDS PERTAINING TO PROPER ERECTION, INCLUDING THE CORRECT USE OF TEMPORARY BRACING.

D

VP Buildings
3200 Players Club Circle Memphis TN 38125

REV	DATE	BY	DESCRIPTION
NTS			

FRAME CROSS SECTION AT FRAME LINE(S) 9

BUILDER	Rule Steel
CUSTOMER	
LOCATION	Clark, Colorado
PROJECT	DC Riding Arena
BUILDERS PO#	



JOBNO	21-007748-01
DATE	09/08/2021
DRAWN/CHECK	SDA SDA
PAGE	16

Frame Member Schedule							
Part	Mem	Width	Thick	WebThk.	Depth1	Depth2	
CBX004	10001	5.0000	.1875	.1345	10"	10"	
CBX003	10002	5.0000	.1875	.1345	10"	10"	
CX016	1	10.0000	.7500	.3750	1'-3"	4'-0"	
RBX031	2	8.0000	.7500	.3125	5'-0"	3'-6"	
	3	8.0000	.7500	.1875	3'-6"	3'-6"	
RBX032	4	8.0000	.7500	.1875	3'-6"	2'-10"	
	5	8.0000	.7500	.1875	2'-10"	1'-10"	
RBX033	6	8.0000	.7500	.1875	1'-10"	2'-10"	
	7	8.0000	.7500	.1875	2'-10"	3'-6"	
RBX034	8	8.0000	.7500	.1875	3'-6"	3'-6"	
	9	8.0000	.7500	.3125	3'-6"	5'-0"	
CX017	10	10.0000	.7500	.3750	1'-3"	4'-0"	

Bolt Connection & Plate Schedule								
Id	Qty	Grade	Bolt Dia.	Bolt Length	Plate Thick.	Rows Out	Rows In	PartNo
A	6	A325	1/2"	2"	1/2"	2	1	0097280
B	4	A325	1/2"	2"	1/4"	1	1	0097280
C	10	A325	7/8"	3 1/2"	3/4"	4	1	0097380
D	8	A325	3/4"	2 1/2"	3/8"	3	1	0097284
E	4	A325	7/8"	3 1/2"	3/8"	1	1	0097380
<S> - (2) Washers (095872) req'd at Flange Brace to Secondary.								

Frame Clearances
Horiz. Clearance between members 1(CX016) and 10(CX017): 110'-6 11/16"
Vert. Clearance at member 1(CX016): 11'-3"
Vert. Clearance at member 10(CX017): 11'-3"
Finished Floor Elevation = 100'-0" (Unless Noted Otherwise)

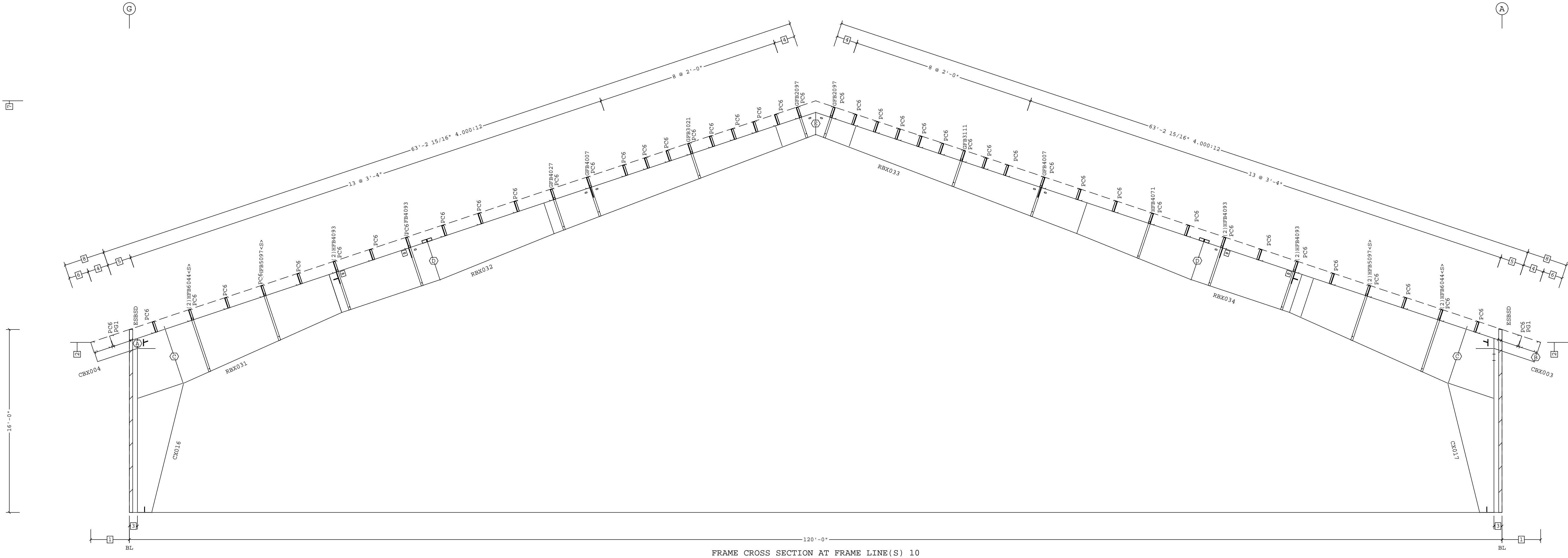

- 8 3'-6 11/16" 4.000:12
7 36'-0" Ridge Ht.
6 1'-8 7/8"
5 2'-1 1/8"
4 1'-9 13/16"
3 8 1/2"
2 14'-10 1/2"
1 3'-4 1/2"
☐ Dimension Key

REVIEWED
FOR
CODE
COMPLIANCE
01/27/2022



09/10/2021

Shape Name = Riding Arena Wall 4, Frame 10

PERMIT SET- For Building Dept. Approval

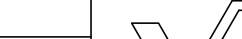
USE 1/2 X 1 1/2 A325T BOLT (49080) AND NUT (47120) W/O WASHERS. SNUG TIGHTEN BOLTS FOR ALL SECONDARY CONNECTIONS, SECONDARY CLIP CONNECTIONS, AND FLANGE BRACE CONNECTIONS, UNLESS NOTED OTHERWISE. 2. SLOT REINFORCEMENT PLATES NEED NOT BE LOCATED ON THE SAME SIDE OF THE WEB AS THE HILLSIDE WASHER.	THE VP ENGINEER'S SEAL APPLIES ONLY TO THE WORK PRODUCT OF VP AND DESIGN AND PERFORMANCE REQUIREMENTS SPECIFIED BY VP. THE VP ENGINEER'S SEAL DOES NOT APPLY TO THE PERFORMANCE OR DESIGN OF ANY OTHER PRODUCT OR COMPONENT FURNISHED BY VP EXCEPT TO ANY DESIGN OR PERFORMANCE REQUIREMENTS SPECIFIED BY VP.	THIS DRAWING, INCLUDING THE INFORMATION HEREON, REMAINS THE PROPERTY OF VP BUILDINGS. IT IS PROVIDED SOLELY FOR ERECTING THE BUILDING DESCRIBED IN THE APPLICABLE PURCHASE ORDER AND MAY BE REPRODUCED ONLY FOR THAT PURPOSE. IT SHALL NOT BE MODIFIED, REPRODUCED OR USED FOR ANY OTHER PURPOSE WITHOUT PRIOR WRITTEN APPROVAL OF VP BUILDINGS. THE GENERAL CONTRACTOR AND/OR ERECTOR IS SOLELY RESPONSIBLE FOR ACCURATE GOOD QUALITY WORKMANSHIP IN ERECTING THIS BUILDING IN ACCORDANCE WITH THIS DRAWING, DETAILS REFERENCED IN THIS DRAWING, ALL APPLICABLE VP BUILDINGS ERECTION GUIDES, AND INDUSTRY STANDARDS PERTAINING TO PROPER ERECTION, INCLUDING THE CORRECT USE OF TEMPORARY BRACING.	D	VP Buildings			FRAME CROSS SECTION AT FRAME LINE(S) 10					
				3200 Players Club Circle Memphis TN 38125			BUILDER	Rule Steel		 A BlueScope Steel Company VPC VERSION: 2021.2a	JOBNO 21-007748-01 DATE 09/08/2021 DRAWN/CHECK SDA SDA PAGE 17	
				REV	DATE	BY	DESCRIPTION	CUSTOMER				
								LOCATION	Clark, Colorado			
								PROJECT	DC Riding Arena			
								BUILDERS PO#				
				NTS								

Frame Member Schedule								
Part	Mem	Width	Thick	WebThk.	Depth1	Depth2	Approx.Lgth	Approx.Weight
CBX002	10001	5.0000	.1875	.1345	10"	10"	3'-11 1/4"	48#
CBX003	10002	5.0000	.1875	.1345	10"	10"	3'-11 13/16"	46#
CX005	1	10.0000	.7500	.3750	1'-3"	4'-0"	16'-0 3/16"	1689#
RBX012	2	8.0000	.7500	.3125	5'-0"	3'-6"	24'-2 1/16"	2208#
	3	8.0000	.7500	.1875	3'-6"	3'-6"		
RBX013	4	8.0000	.6250	.1875	3'-6"	2'-10"	35'-9 5/16"	2149#
	5	8.0000	.7500	.1875	3'-6"	1'-10"		
RBX014	6	8.0000	.7500	.1875	2'-10"	2'-10"	35'-9 1/8"	2149#
	7	8.0000	.6250	.1875	2'-10"	3'-6"		
RBX015	8	8.0000	.7500	.1875	3'-6"	3'-6"	24'-2 1/4"	2250#
	9	8.0000	.7500	.3125	3'-6"	5'-0"		
CX005	10	10.0000	.7500	.3750	1'-3"	4'-0"	16'-0 3/16"	1689#

Bolt Connection & Plate Schedule								
Id	Qty	Grade	Bolt Dia.	Bolt Length	Plate Thick.	Rows Out	Rows In	PartNo
A	6	A325	1/2"	2"	3/8"	2	1	0097280
B	4	A325	1/2"	2"	1/4"	1	1	0097280
C	10	A325	1"	3 1/2"	3/4"	4	1	0097288
D	6	A325	3/4"	2 1/2"	3/8"	2	1	0097284
E	4	A325	3/4"	2 1/2"	3/8"	1	1	0097284
<S> - (2) Washers (095872) req'd at Flange Brace to Secondary.								

Frame Clearances
Horiz. Clearance between members 1(CX005) and 10(CX005): 110'-6 11/16"
Vert. Clearance at member 1(CX005): 11'-3"
Vert. Clearance at member 10(CX005): 11'-3"
Finished Floor Elevation = 100'-0" (Unless Noted Otherwise)

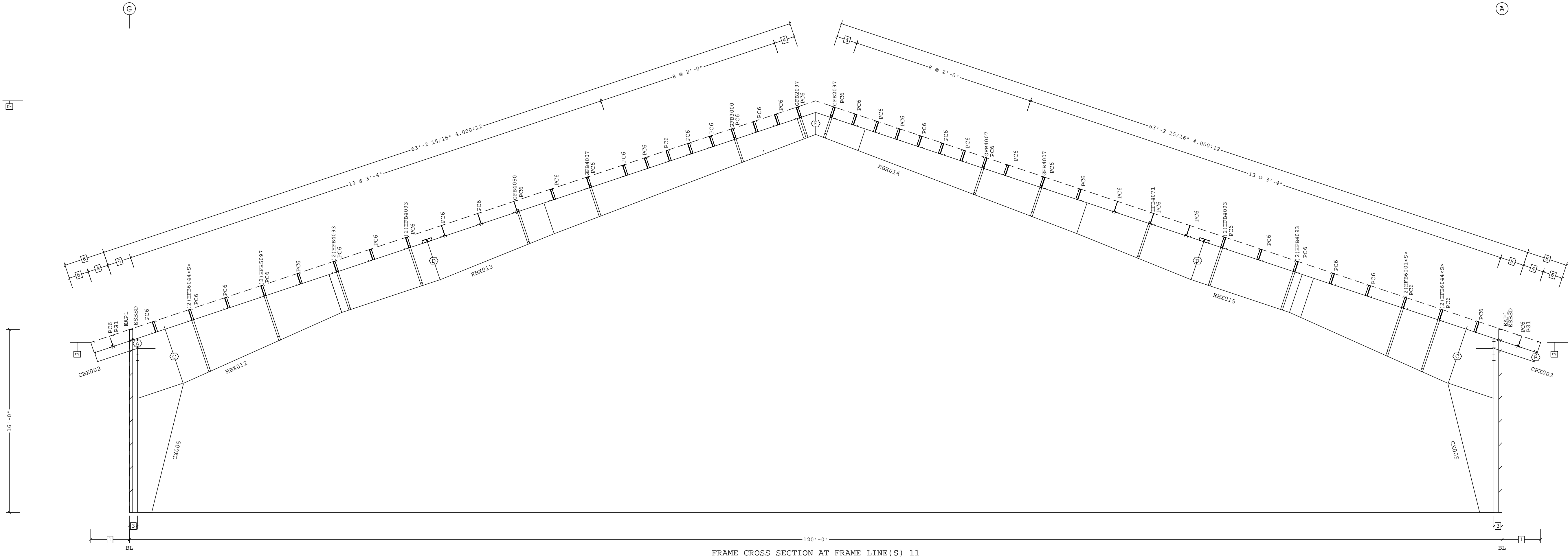

- 8 3'-6 11/16" 4.000:12
7 36'-0" Ridge Ht.
6 1'-8 7/8"
5 2'-1 1/8"
4 1'-9 13/16"
3 8 1/2"
2 14'-10 1/2"
1 3'-4 1/2"
☐ Dimension Key

REVIEWED
FOR
CODE
COMPLIANCE
01/27/2022



Shape Name = Riding Arena Wall 4, Frame 11

PERMIT SET- For Building Dept. Approval

USE 1/2 X 1 1/2 A325T BOLT (49080) AND NUT (47120) W/O WASHERS. SNUG TIGHTEN BOLTS FOR ALL SECONDARY CONNECTIONS, SECONDARY CLIP CONNECTIONS, AND FLANGE BRACE CONNECTIONS, UNLESS NOTED OTHERWISE.

2. SLOT REINFORCEMENT PLATES NEED NOT BE LOCATED ON THE SAME SIDE OF THE WEB AS THE HILLSIDE WASHER.

THE VP ENGINEER'S SEAL APPLIES ONLY TO THE WORK PRODUCT OF VP AND DESIGN AND PERFORMANCE REQUIREMENTS SPECIFIED BY VP. THE VP ENGINEER'S SEAL DOES NOT APPLY TO THE PERFORMANCE OR DESIGN OF ANY OTHER PRODUCT OR COMPONENT FURNISHED BY VP EXCEPT TO ANY DESIGN OR PERFORMANCE REQUIREMENTS SPECIFIED BY VP.

THIS DRAWING, INCLUDING THE INFORMATION HEREON, REMAINS THE PROPERTY OF VP BUILDINGS. IT IS PROVIDED SOLELY FOR ERECTING THE BUILDING DESCRIBED IN THE APPLICABLE PURCHASE ORDER AND MAY BE REPRODUCED ONLY FOR THAT PURPOSE. IT SHALL NOT BE MODIFIED, REPRODUCED OR USED FOR ANY OTHER PURPOSE WITHOUT PRIOR WRITTEN APPROVAL OF VP BUILDINGS.

THE GENERAL CONTRACTOR AND/OR ERECTOR IS SOLELY RESPONSIBLE FOR ACCURATE GOOD QUALITY WORKMANSHIP IN ERECTING THIS BUILDING IN ACCORDANCE WITH THIS DRAWING, DETAILS REFERENCED IN THIS DRAWING, ALL APPLICABLE VP BUILDINGS ERECTION GUIDES, AND INDUSTRY STANDARDS PERTAINING TO PROPER ERECTION, INCLUDING THE CORRECT USE OF TEMPORARY BRACING.

D

VP Buildings

3200 Players Club Circle Memphis TN 38125

REV	DATE	BY	DESCRIPTION
NTS			

BUILDER Rule Steel

CUSTOMER

LOCATION Clark, Colorado

PROJECT DC Riding Arena

BUILDERS PO#

FRAME CROSS SECTION AT FRAME LINE(S) 11

VP BUILDINGS

VARCO PRUDEN

A BlueScope Steel Company

VPC VERSION: 2021.2a

JOBNO 21-007748-01

DATE 09/08/2021

DRAWN/CHECK SDA SDA

PAGE 18

Frame Member Schedule								
Part	Mem	Width	Thick	WebThk.	Depth1	Depth2	Approx.Lgth	Approx.Weight
CBX002	10001	5.0000	.1875	.1345	10"	10"	3'-11 1/4"	48#
CBX002	10002	5.0000	.1875	.1345	10"	10"	3'-11 1/4"	48#
CX004	1	10.0000	.7500	.3125	1'-3"	4'-0"	16'-0 1/2"	1582#
RBX035	2	8.0000	.7500	.3125	4'-9"	3'-5"	24'-1 3/16"	2078#
	3	8.0000	.6250	.1875	3'-5"	3'-5"		
RBX036	4	8.0000	.6250	.1875	3'-5"	2'-10"	35'-9 1/4"	1951#
	5	8.0000	.6250	.1875	2'-10"	1'-10"		
RBX037	6	8.0000	.6250	.1875	1'-10"	2'-10"	35'-9 1/8"	1946#
	7	8.0000	.6250	.1875	2'-10"	3'-5"		
RBX038	8	8.0000	.6250	.1875	3'-5"	3'-5"	24'-1 5/16"	2079#
	9	8.0000	.7500	.3125	3'-5"	4'-9"		
CX003	10	10.0000	.7500	.3125	1'-3"	4'-0"	16'-0 1/2"	1582#

Bolt Connection & Plate Schedule								
Id	Qty	Grade	Bolt Dia.	Bolt Length	Plate Thick.	Rows Out	Rows In	PartNo
A	6	A325	1/2"	2"	3/8"	2	1	0097280
B	10	A325	7/8"	3 1/2"	3/4"	4	1	0097380
C	10	A325	3/4"	2 1/2"	3/8"	2	1	0097284
D	4	A325	3/4"	2 1/2"	3/8"	1	1	0097284
<S> - (2) Washers (095872) req'd at Flange Brace to Secondary.								

Frame Clearances
Horiz. Clearance between members 1(CX004) and 10(CX003): 110'-6 11/16"
Vert. Clearance at member 1(CX004): 11'-6 1/8"
Vert. Clearance at member 10(CX003): 11'-6 1/8"
Finished Floor Elevation = 100'-0" (Unless Noted Otherwise)

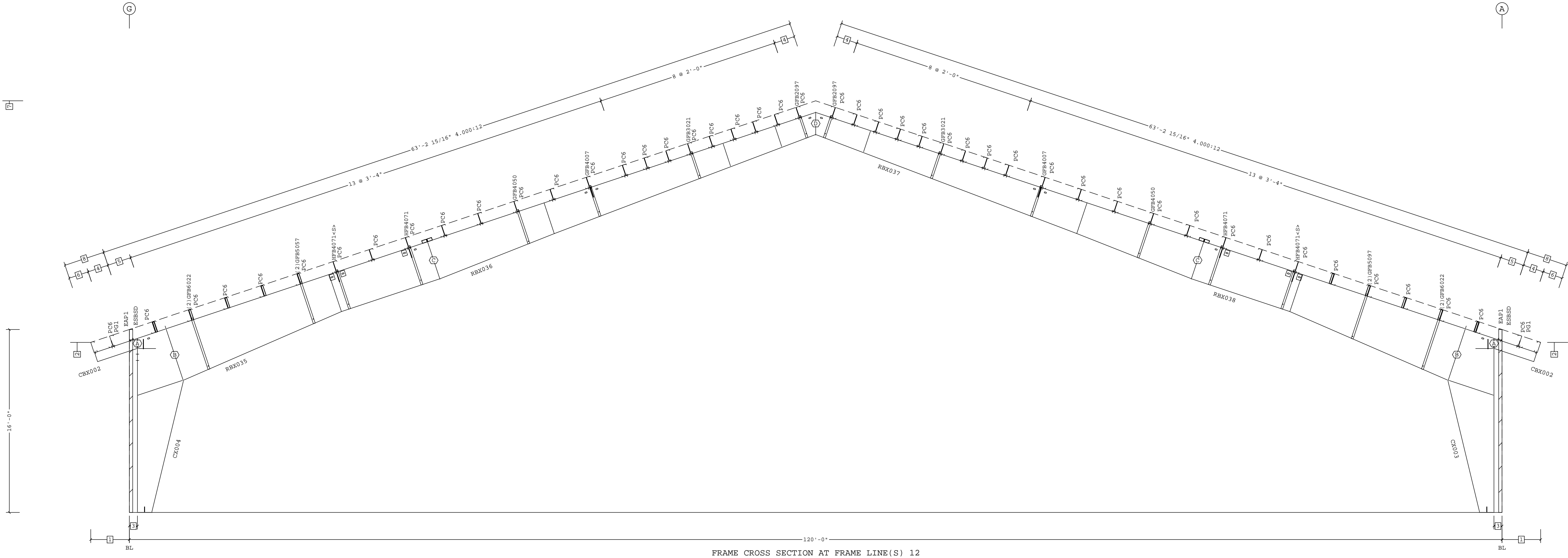

- 8 3'-6 11/16" 4.000:12
7 36'-0" Ridge Ht.
6 1'-8 7/8"
5 2'-1 1/8"
4 1'-9 13/16"
3 8 1/2"
2 14'-10 1/2"
1 3'-4 1/2"
☐ Dimension Key

REVIEWED
FOR
CODE
COMPLIANCE
01/27/2022



Shape Name = Riding Arena Wall 4, Frame 12

PERMIT SET- For Building Dept. Approval

1. USE 1/2 X 1 1/2 A325T BOLT (49080) AND NUT (47120) W/O WASHERS. SNUG TIGHTEN BOLTS FOR ALL SECONDARY CONNECTIONS, SECONDARY CLIP CONNECTIONS, AND FLANGE BRACE CONNECTIONS, UNLESS NOTED OTHERWISE.
2. SLOT REINFORCEMENT PLATES NEED NOT BE LOCATED ON THE SAME SIDE OF THE WEB AS THE HILLSIDE WASHER.

THE VP ENGINEER'S SEAL APPLIES ONLY TO THE WORK PRODUCT OF VP AND DESIGN AND PERFORMANCE REQUIREMENTS SPECIFIED BY VP. THE VP ENGINEER'S SEAL DOES NOT APPLY TO THE PERFORMANCE OR DESIGN OF ANY OTHER PRODUCT OR COMPONENT FURNISHED BY VP EXCEPT TO ANY DESIGN OR PERFORMANCE REQUIREMENTS SPECIFIED BY VP.

THIS DRAWING, INCLUDING THE INFORMATION HEREON, REMAINS THE PROPERTY OF VP BUILDINGS. IT IS PROVIDED SOLELY FOR ERECTING THE BUILDING DESCRIBED IN THE APPLICABLE PURCHASE ORDER AND MAY BE REPRODUCED ONLY FOR THAT PURPOSE. IT SHALL NOT BE MODIFIED, REPRODUCED OR USED FOR ANY OTHER PURPOSE WITHOUT PRIOR WRITTEN APPROVAL OF VP BUILDINGS.

THE GENERAL CONTRACTOR AND/OR ERECTOR IS SOLELY RESPONSIBLE FOR ACCURATE GOOD QUALITY WORKMANSHIP IN ERECTING THIS BUILDING IN ACCORDANCE WITH THIS DRAWING, DETAILS REFERENCED IN THIS DRAWING, ALL APPLICABLE VP BUILDINGS ERECTION GUIDES, AND INDUSTRY STANDARDS PERTAINING TO PROPER ERECTION, INCLUDING THE CORRECT USE OF TEMPORARY BRACING.

D	VP Buildings 3200 Players Club Circle Memphis TN 38125			
	REV	DATE	BY	DESCRIPTION
NTS				

FRAME CROSS SECTION AT FRAME LINE(S) 12

BUILDER	Rule Steel
CUSTOMER	
LOCATION	Clark, Colorado
PROJECT	DC Riding Arena
BUILDERS PO#	



JOBNO	21-007748-01
DATE	09/08/2021
DRAWN/CHECK	SDA SDA
PAGE	19

Frame Member Schedule									
Part	Mem	Width	Thick	WebThk.	Depth1	Depth2	Approx.Lgth	Approx.Weight	Detail
CBX001	10002	5.0000	.1875	.1345	10"	10"	3'-11 1/4"	48#	
CBX003	10001	5.0000	.1875	.1345	10"	10"	3'-11 13/16"	46#	
CX018	1	6.0000	.5000	.2500	1'-6"	1'-6"	15'-5 11/16"	573#	
RBX039	2	5.0000	.3750	.1644	2'-2"	1'-0"	8'-7 11/16"	244#	
RBX040	3-4	5.0000	.3750	.1644	1'-0"	1'-0"	23'-2"	491#	
RBX041	5	5.0000	.3750	.1644	1'-0"	1'-0"	23'-4"	476#	
	6	5.0000	.3750	.1644	1'-0"	9"			
RBX004	7	5.0000	.3750	.1644	9"	2'-7 1/2"	13'-0"	339#	
	8	5.0000	.3750	.1644	2'-7 1/2"	9"			
RBX042	9	5.0000	.3750	.1644	9"	1'-0"	23'-4"	476#	
	10	5.0000	.3750	.1644	1'-0"	1'-0"			
RBX043	11-12	5.0000	.3750	.1644	1'-0"	1'-0"	22'-0"	467#	
RBX044	13	5.0000	.3750	.1644	1'-0"	2'-2"	9'-9 11/16"	271#	
CX019	14	6.0000	.5000	.2500	1'-6"	1'-6"	15'-5 11/16"	577#	
EPX005	15	6.0000	.3750	.1644	10"	10"	20'-8 1/4"	441#	BR25CA
EPX004	16	8.0000	.3750	.1644	10"	10"	27'-4 9/16"	720#	BR25A3
EPX003	17	9.0000	.3750	.2500	10"	10"	32'-2 11/16"	1015#	
EPX002	18	8.0000	.3750	.1644	10"	10"	27'-4 9/16"	720#	BR25A3
EPX001	19	6.0000	.3750	.1644	10"	10"	20'-8 1/4"	441#	BR25CA

Bolt Connection & Plate Schedule									
Id	Qty	Grade	Bolt Dia.	Bolt Length	Plate Thick.	Rows Out	Rows In	PartNo	
A	4	A325	1/2"	2"	3/8"	1	1	0097280	
B	4	A325	1/2"	1 1/2"	1/4"	1	1	49080	
C	10	A325	3/4"	2 1/2"	1/2"	2	3	0097284	
D	8	A325	3/4"	2 1/2"	3/8"	2	2	0097284	
E	6	A325	3/4"	2 1/2"	3/8"	1	2	0097284	
F	6	A325	3/4"	2 1/2"	1/2"	2	1	0097284	
G	10	A325	3/4"	2 1/2"	1/2"	3	2	0097284	
J	4	A325	1/2"	1 1/2"	3/8"	1	1	49080	
<S> - (2) Washers (095872) req'd at Flange Brace to Secondary.									

Frame Clearances
Horiz. Clearance between members 1(CX018) and 14(CX019): 115'-6"
Vert. Clearance at member 1(CX018): 13'-4 13/16"
Vert. Clearance at member 14(CX019): 13'-2 11/16"
Vert. Clearance at member 15(EPX005): 20'-7 1/4"
Vert. Clearance at member 16(EPX004): 27'-3 1/4"
Vert. Clearance at member 17(EPX003): 32'-2 11/16"
Vert. Clearance at member 18(EPX002): 27'-3 1/4"
Vert. Clearance at member 19(EPX001): 20'-7 1/4"
Finished Floor Elevation = 100'-0" (Unless Noted Otherwise)

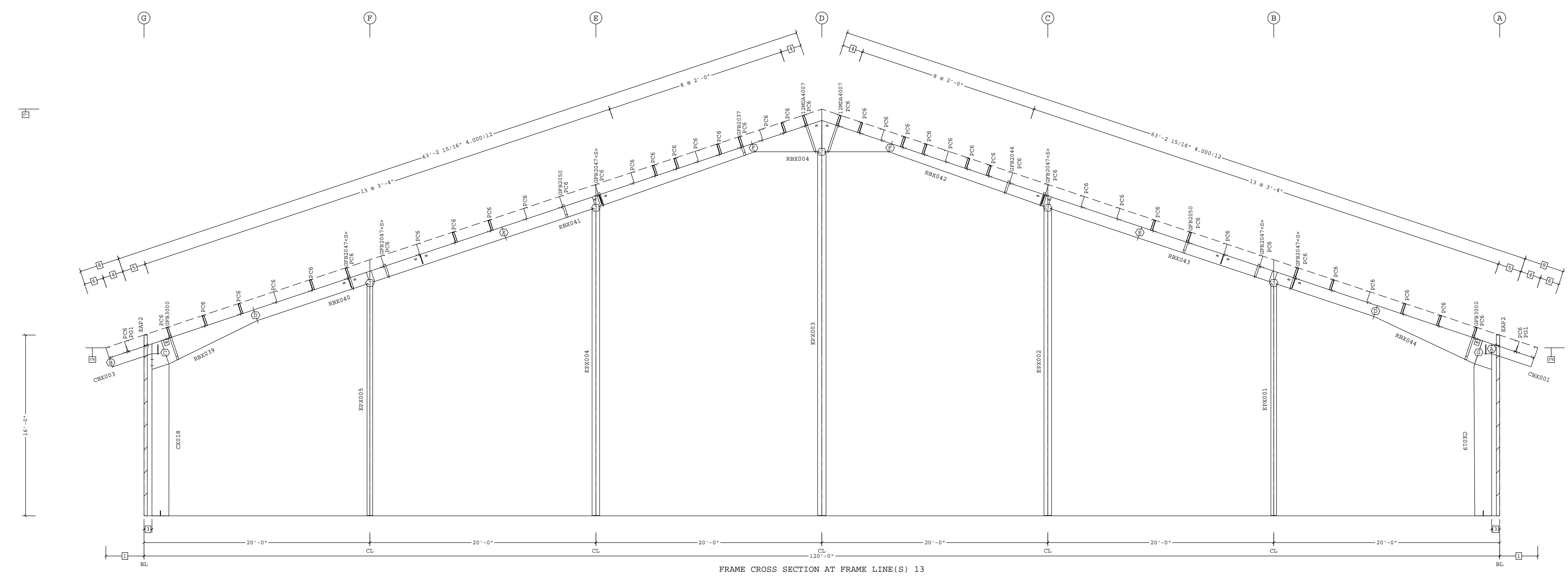

- 8 3'-6 11/16" 4.000:12
 - 7 36'-0" Ridge Ht.
 - 6 1'-8 7/8"
 - 5 2'-1 1/8"
 - 4 1'-9 13/16"
 - 3 8 1/2"
 - 2 14'-10 1/2"
 - 1 3'-4 1/2"
- ☐ Dimension Key

REVIEWED
FOR
CODE
COMPLIANCE
01/27/2022

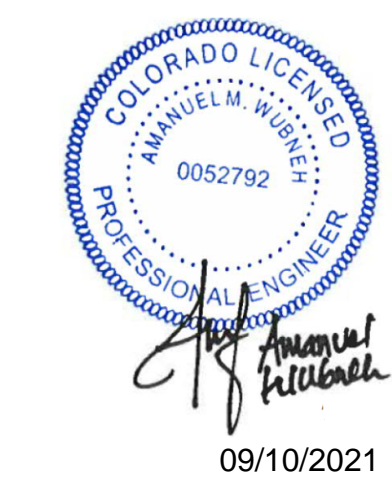

PERMIT SET- For Building Dept. Approval

MODIFIED IN AUTOCAD

1. USE 1/2 X 1 1/2 A325T BOLT (49080) AND NUT (47120) W/O WASHERS. SNUG TIGHTEN BOLTS FOR ALL SECONDARY CONNECTIONS, SECONDARY CLIP CONNECTIONS, AND FLANGE BRACE CONNECTIONS, UNLESS NOTED OTHERWISE. 2. SLOT REINFORCEMENT PLATES NEED NOT BE LOCATED ON THE SAME SIDE OF THE WEB AS THE HILLSIDE WASHER.	THE VP ENGINEER'S SEAL APPLIES ONLY TO THE WORK PRODUCT OF VP AND DESIGN AND PERFORMANCE REQUIREMENTS SPECIFIED BY VP. THE VP ENGINEER'S SEAL DOES NOT APPLY TO THE PERFORMANCE OR DESIGN OF ANY OTHER PRODUCT OR COMPONENT FURNISHED BY VP EXCEPT TO ANY DESIGN OR PERFORMANCE REQUIREMENTS SPECIFIED BY VP.	THIS DRAWING, INCLUDING THE INFORMATION HEREON, REMAINS THE PROPERTY OF VP BUILDINGS. IT IS PROVIDED SOLELY FOR ERECTING THE BUILDING DESCRIBED IN THE APPLICABLE PURCHASE ORDER AND MAY BE REPRODUCED ONLY FOR THAT PURPOSE. IT SHALL NOT BE MODIFIED, REPRODUCED OR USED FOR ANY OTHER PURPOSE WITHOUT PRIOR WRITTEN APPROVAL OF VP BUILDINGS. THE GENERAL CONTRACTOR AND/OR ERECTOR IS SOLELY RESPONSIBLE FOR ACCURATE GOOD QUALITY WORKMANSHIP IN ERECTING THIS BUILDING IN ACCORDANCE WITH THIS DRAWING, DETAILS REFERENCED IN THIS DRAWING, ALL APPLICABLE VP BUILDINGS ERECTION GUIDES, AND INDUSTRY STANDARDS PERTAINING TO PROPER ERECTION, INCLUDING THE CORRECT USE OF TEMPORARY BRACING.	D	VP Buildings 3200 Players Club Circle Memphis TN 38125			FRAME CROSS SECTION AT FRAME LINE(S) 13						
				REV	DATE	BY	DESCRIPTION	BUILDER	Rule Steel		<div> VP BUILDINGS VARCO PRUDEN A BlueScope Steel Company VPC VERSION: 2021.2a</div>	JOBNO	21-07748-01
								CUSTOMER				DATE	09/08/2021
								LOCATION	Clark, Colorado			DRAWN/CHECK	SDA SDA
								PROJECT	DC Riding Arena			PAGE	20
								BUILDERS PO#					
				NTS									

Secondary Part Schedule					
Mark	Part	Thick.	Depth	Lap	Detail
E1	00111CS2304016B0	0.0680	11 1/2"		RSV004, RSV003, RSV002, RSV001
E10	11E1911416ddb04	0.0680	11 1/2"		RS12PE
E16	00111ES1911416B04	0.0680	11 1/2"		RS12PH, RS12PA
E17	00311ES1911416B04	0.0680	11 1/2"		RS12PH, RS12PA
E2	11C1911416ddb0	0.0680	11 1/2"		RSV004, RSV003, RSV002, RSV001
E3	11C2411416ddb0	0.0680	11 1/2"		RSV004, RSV003, RSV002, RSV001
E6	11E1911411ddb04	0.1130	11 1/2"		RS12PA, RS12PE
E7	11E2411411ddb04	0.1130	11 1/2"		RS12PA
E9	00111ES2304011B04	0.1130	11 1/2"		RS12PF, RS12PE
P1	00111ZS2504016B0	0.0680	11 1/2"	1'-10 1/2"	RS01U1
P10	11Z271141355B0	0.0880	11 1/2"	3'-10 1/2"	RS01U1
P11	11Z271141655B0	0.0680	11 1/2"	3'-10 1/2"	RS01U1
P12	11Z271141555B0	0.0730	11 1/2"	3'-10 1/2"	RS01U1
P13	11Z321141355B0	0.0880	11 1/2"	3'-10 1/2"	RS01U1

Secondary Part Schedule					
Mark	Part	Thick.	Depth	Lap	Detail
P14	11Z321141655B0	0.0680	11 1/2"	3'-10 1/2"	RS01U1
P2	11Z231141633B0	0.0680	11 1/2"	1'-10 1/2"	RS01U1
P21	00511ZS2604016B0	0.0680	11 1/2"	2'-10 1/2"	RS02T1, RS01U1
P3	11Z281141633B0	0.0680	11 1/2"	1'-10 1/2"	RS01U1
P38	00611ZS3011411B0	0.113	11 1/2"	3'-10 1/2"	RS02T1, RS01U1
P39	00711ZS3011416B0	0.0680	11 1/2"	3'-10 1/2"	RS02T1, RS01U1
P4	00211ZS2504016B0	0.0680	11 1/2"	1'-10 1/2"	RS01U1
P40	00811ZS2604016B0	0.0680	11 1/2"	2'-10 1/2"	RS02T1, RS01U1
P41	00911ZS2604013B0	0.0880	11 1/2"	2'-10 1/2"	RS02T1, RS01U1
P42	01011ZS3011415B0	0.0730	11 1/2"	3'-10 1/2"	RS02T1, RS01U1
P5	00311ZS3011411B0	0.113	11 1/2"	3'-10 1/2"	RS02T1, RS01U1
P6	00411ZS3011416B0	0.0680	11 1/2"	3'-10 1/2"	RS02T1, RS01U1

Secondary Bracing Schedule			
Id	Qty	Mark No	Spacing
1	96	CPBRE020010	1'-9 13/16"
2	772	CPBB020108	2'-0"
3	1248	CPBB030508(Typ.)	3'-4"
4	214	PBA0206	2'-1 1/8"
5	118	PBA0201	1'-8 7/8"
See SED:			
BR09PK, BR09RY, BR09RZ, BR09JG, BR09PH			
BR09JR, BR09JH, BR09K5, BR09K2			

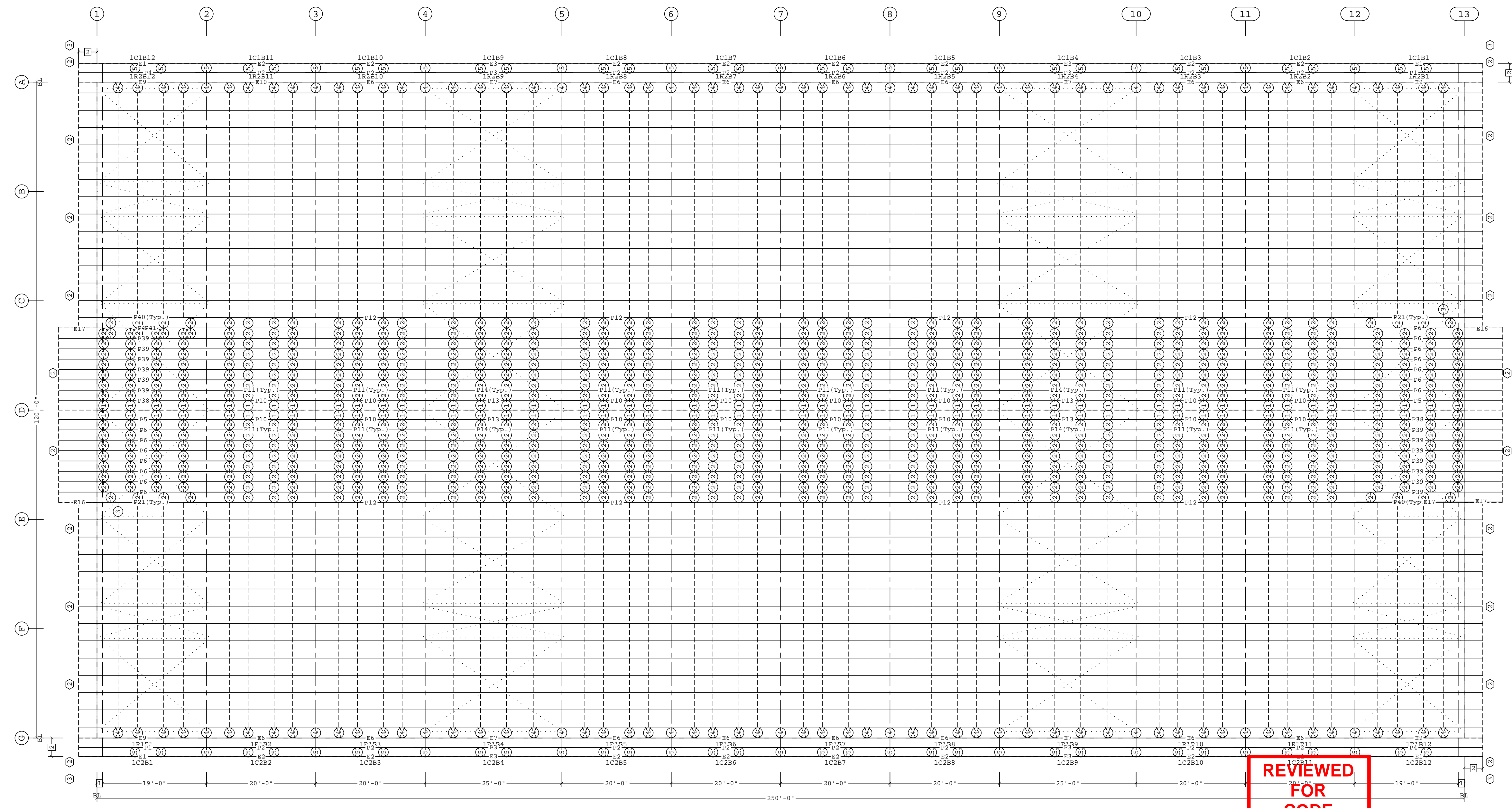

ROOF SECONDARY PLAN

Shape Name = Riding Arena, Shape = Riding Arena, Shape = Riding Arena

- 2 3'-4 1/2"
- 1 1'-0"
- Dimension Key
- Part Mark Key
- 1 ESH3
- 2 RCHC15
- 3 RCHB15

1. UNLESS NOTED, USE 1/2 X 1 1/2 A325T BOLT (49080) AND NUT (47120) W/O WASHERS. SNUG TIGHTEN BOLTS FOR ALL SECONDARY CONNECTIONS.

2. FLANGE BRACES ARE AN INTEGRAL PART OF THE STABILITY OF THE STRUCTURAL SYSTEM AND MUST BE PROPERLY INSTALLED PRIOR TO ERECTION OF WALL AND ROOF SHEETS.

3. REMOVAL OR ALTERATION OF ANY COMPONENT IS PROHIBITED.

THE VP ENGINEER'S SEAL APPLIES ONLY TO THE WORK PRODUCT OF VP AND DESIGN AND PERFORMANCE REQUIREMENTS SPECIFIED BY VP. THE VP ENGINEER'S SEAL DOES NOT APPLY TO THE PERFORMANCE OR DESIGN OF ANY OTHER PRODUCT OR COMPONENT FURNISHED BY VP EXCEPT TO ANY DESIGN OR PERFORMANCE REQUIREMENTS SPECIFIED BY VP.

THIS DRAWING, INCLUDING THE INFORMATION HEREON, REMAINS THE PROPERTY OF VP BUILDINGS. IT IS PROVIDED SOLELY FOR ERECTING THE BUILDING DESCRIBED IN THE APPLICABLE PURCHASE ORDER AND MAY BE REPRODUCED ONLY FOR THAT PURPOSE. IT SHALL NOT BE MODIFIED, REPRODUCED OR USED FOR ANY OTHER PURPOSE WITHOUT PRIOR WRITTEN APPROVAL OF VP BUILDINGS.

THE GENERAL CONTRACTOR AND/OR ERECTOR IS SOLELY RESPONSIBLE FOR ACCURATE GOOD QUALITY WORKMANSHIP IN ERECTING THIS BUILDING IN ACCORDANCE WITH THIS DRAWING, DETAILS REFERENCED IN THIS DRAWING, ALL APPLICABLE VP BUILDINGS ERECTION GUIDES, AND INDUSTRY STANDARDS PERTAINING TO PROPER ERECTION, INCLUDING THE CORRECT USE OF TEMPORARY BRACING.

VP Buildings			
3200 Players Club Circle Memphis TN 38125			
REV	DATE	BY	DESCRIPTION
NTS			

ROOF SECONDARY PLAN	
BUILDER	Rule Steel
CUSTOMER	
LOCATION	Clark, Colorado
PROJECT	DC Riding Arena
BUILDERS PO#	
JOBNO 21-007748-01	
DATE 09/08/2021	
DRAWN/CHECK SDA SDA	
PAGE 22	



PERMIT SET- For Building Dept. Approval

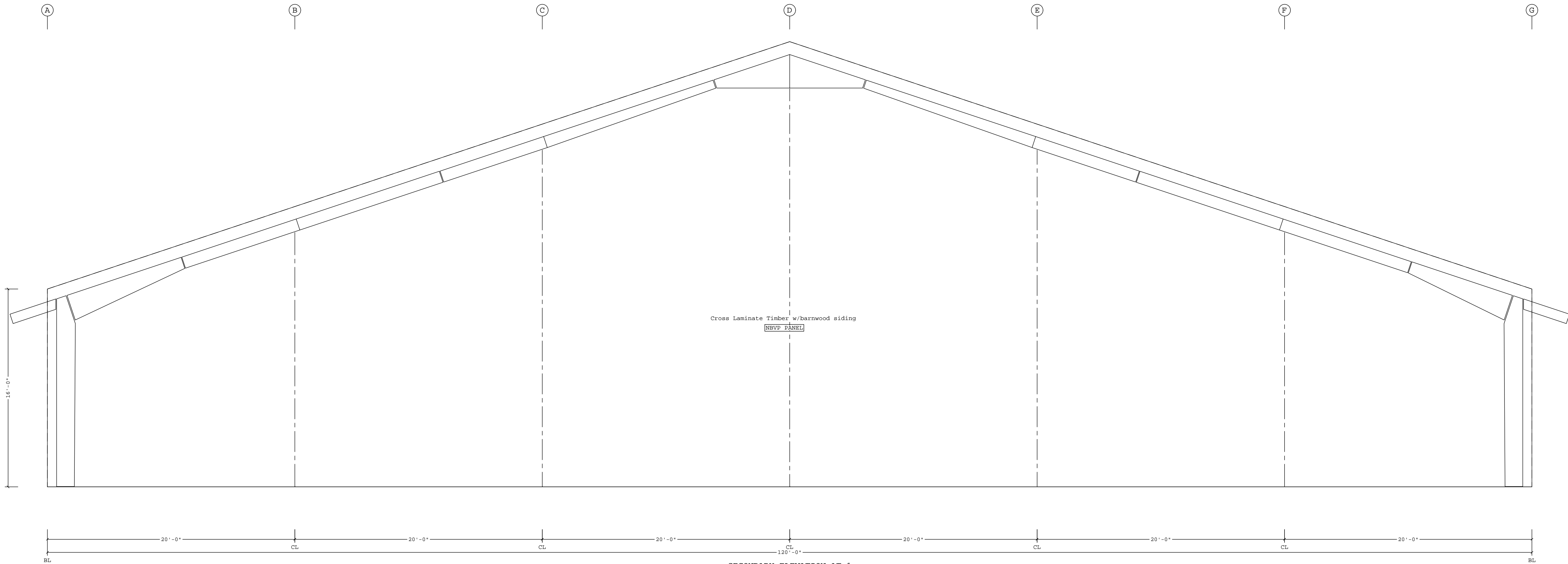

SECONDARY ELEVATION AT 1

REVIEWED
FOR
CODE
COMPLIANCE
01/27/2022



Shape Name = Riding Arena, Wall = 1

PERMIT SET- For Building Dept. Approval

1. UNLESS NOTED, USE 1/2 X 1 1/2 A325T BOLT (49080) AND NUT (47120) W/O WASHERS. SNUG TIGHTEN BOLTS FOR ALL SECONDARY CONNECTIONS. 2. FLANGE BRACES ARE AN INTEGRAL PART OF THE STABILITY OF THE STRUCTURAL SYSTEM AND MUST BE PROPERLY INSTALLED PRIOR TO ERECTION OF WALL AND ROOF SHEETS. 3. REMOVAL OR ALTERATION OF ANY COMPONENT IS PROHIBITED.	THE VP ENGINEER'S SEAL APPLIES ONLY TO THE WORK PRODUCT OF VP AND DESIGN AND PERFORMANCE REQUIREMENTS SPECIFIED BY VP. THE VP ENGINEER'S SEAL DOES NOT APPLY TO THE PERFORMANCE OR DESIGN OF ANY OTHER PRODUCT OR COMPONENT FURNISHED BY VP EXCEPT TO ANY DESIGN OR PERFORMANCE REQUIREMENTS SPECIFIED BY VP.	THIS DRAWING, INCLUDING THE INFORMATION HEREON, REMAINS THE PROPERTY OF VP BUILDINGS. IT IS PROVIDED SOLELY FOR ERECTING THE BUILDING DESCRIBED IN THE APPLICABLE PURCHASE ORDER AND MAY BE REPRODUCED ONLY FOR THAT PURPOSE. IT SHALL NOT BE MODIFIED, REPRODUCED OR USED FOR ANY OTHER PURPOSE WITHOUT PRIOR WRITTEN APPROVAL OF VP BUILDINGS. THE GENERAL CONTRACTOR AND/OR ERECTOR IS SOLELY RESPONSIBLE FOR ACCURATE GOOD QUALITY WORKMANSHIP IN ERECTING THIS BUILDING IN ACCORDANCE WITH THIS DRAWING, DETAILS REFERENCED IN THIS DRAWING, ALL APPLICABLE VP BUILDINGS ERECTION GUIDES, AND INDUSTRY STANDARDS PERTAINING TO PROPER ERECTION, INCLUDING THE CORRECT USE OF TEMPORARY BRACING.	D	VP Buildings 3200 Players Club Circle Memphis TN 38125			SECONDARY ELEVATION AT 1			
				REV	DATE	BY	DESCRIPTION	BUILDER	Rule Steel	<div> VP BUILDINGS VARCO PRUDEN A BlueScope Steel Company VPC VERSION: 2021.2a</div> <div>JOBNO 21-007748-01 DATE 09/08/2021 DRAWN/CHECK SDA SDA PAGE 25</div>
								CUSTOMER		
								LOCATION	Clark, Colorado	
								PROJECT	DC Riding Arena	
								BUILDERS PO#		
				NTS						

Bracing Part Schedule			
Part	Qty	Length	Detail
10RU2207	4	22'-7"	BR02K1
10RU2708	4	27'-8"	BR02K1

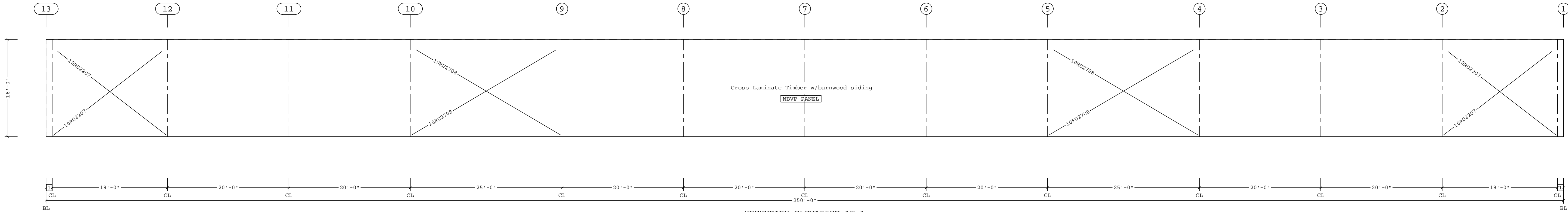

1 1'-0"
Dimension Key

Shape Name = Riding Arena, Wall = 2

- UNLESS NOTED, USE 1/2 X 1 1/2 A325T BOLT (49080) AND NUT (47120) W/O WASHERS. SNUG TIGHTEN BOLTS FOR ALL SECONDARY CONNECTIONS.
- FLANGE BRACES ARE AN INTEGRAL PART OF THE STABILITY OF THE STRUCTURAL SYSTEM AND MUST BE PROPERLY INSTALLED PRIOR TO ERECTION OF WALL AND ROOF SHEETS.
- REMOVAL OR ALTERATION OF ANY COMPONENT IS PROHIBITED.

THE VP ENGINEER'S SEAL APPLIES ONLY TO THE WORK PRODUCT OF VP AND DESIGN AND PERFORMANCE REQUIREMENTS SPECIFIED BY VP. THE VP ENGINEER'S SEAL DOES NOT APPLY TO THE PERFORMANCE OR DESIGN OF ANY OTHER PRODUCT OR COMPONENT FURNISHED BY VP EXCEPT TO ANY DESIGN OR PERFORMANCE REQUIREMENTS SPECIFIED BY VP.

THIS DRAWING, INCLUDING THE INFORMATION HEREON, REMAINS THE PROPERTY OF VP BUILDINGS. IT IS PROVIDED SOLELY FOR ERECTING THE BUILDING DESCRIBED IN THE APPLICABLE PURCHASE ORDER AND MAY BE REPRODUCED ONLY FOR THAT PURPOSE. IT SHALL NOT BE MODIFIED, REPRODUCED OR USED FOR ANY OTHER PURPOSE WITHOUT PRIOR WRITTEN APPROVAL OF VP BUILDINGS.

THE GENERAL CONTRACTOR AND/OR ERECTOR IS SOLELY RESPONSIBLE FOR ACCURATE GOOD QUALITY WORKMANSHIP IN ERECTING THIS BUILDING IN ACCORDANCE WITH THIS DRAWING, DETAILS REFERENCED IN THIS DRAWING, ALL APPLICABLE VP BUILDINGS ERECTION GUIDES, AND INDUSTRY STANDARDS PERTAINING TO PROPER ERECTION, INCLUDING THE CORRECT USE OF TEMPORARY BRACING.

VP Buildings			
3200 Players Club Circle Memphis TN 38125			
REV	DATE	BY	DESCRIPTION
NTS			

SECONDARY ELEVATION AT A			
BUILDER Rule Steel		JOBNO 21-007748-01	
CUSTOMER		DATE 09/08/2021	
LOCATION Clark, Colorado		DRAWN/CHECK SDA SDA	
PROJECT DC Riding Arena		PAGE 26	
BUILDERS PO#		VP VERSION: 2021.2a	



REVIEWED
FOR
CODE
COMPLIANCE
01/27/2022

PERMIT SET- For Building Dept. Approval

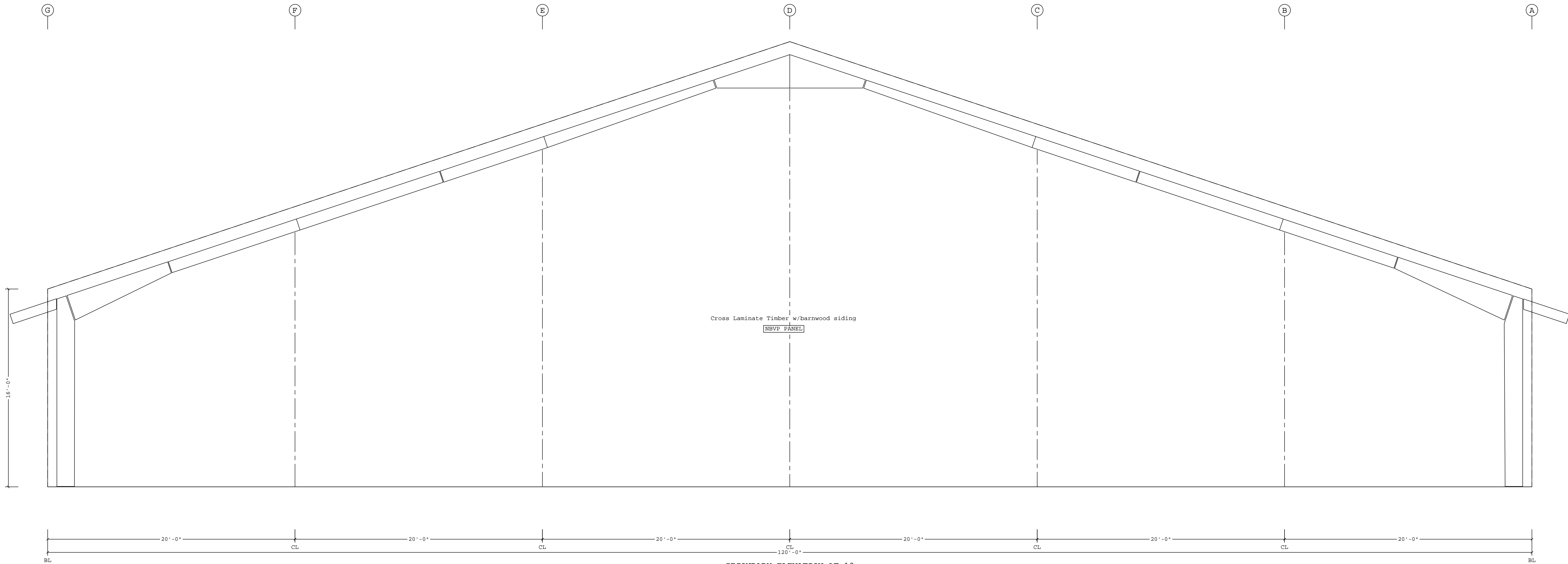

REVIEWED
FOR
CODE
COMPLIANCE
01/27/2022



Shape Name = Riding Arena, Wall = 3

PERMIT SET- For Building Dept. Approval

1. UNLESS NOTED, USE 1/2 X 1 1/2 A325T BOLT (49080) AND NUT (47120) W/O WASHERS. SNUG TIGHTEN BOLTS FOR ALL SECONDARY CONNECTIONS. 2. FLANGE BRACES ARE AN INTEGRAL PART OF THE STABILITY OF THE STRUCTURAL SYSTEM AND MUST BE PROPERLY INSTALLED PRIOR TO ERECTION OF WALL AND ROOF SHEETS. 3. REMOVAL OR ALTERATION OF ANY COMPONENT IS PROHIBITED.	THE VP ENGINEER'S SEAL APPLIES ONLY TO THE WORK PRODUCT OF VP AND DESIGN AND PERFORMANCE REQUIREMENTS SPECIFIED BY VP. THE VP ENGINEER'S SEAL DOES NOT APPLY TO THE PERFORMANCE OR DESIGN OF ANY OTHER PRODUCT OR COMPONENT FURNISHED BY VP EXCEPT TO ANY DESIGN OR PERFORMANCE REQUIREMENTS SPECIFIED BY VP.	THIS DRAWING, INCLUDING THE INFORMATION HEREON, REMAINS THE PROPERTY OF VP BUILDINGS. IT IS PROVIDED SOLELY FOR ERECTING THE BUILDING DESCRIBED IN THE APPLICABLE PURCHASE ORDER AND MAY BE REPRODUCED ONLY FOR THAT PURPOSE. IT SHALL NOT BE MODIFIED, REPRODUCED OR USED FOR ANY OTHER PURPOSE WITHOUT PRIOR WRITTEN APPROVAL OF VP BUILDINGS. THE GENERAL CONTRACTOR AND/OR ERECTOR IS SOLELY RESPONSIBLE FOR ACCURATE GOOD QUALITY WORKMANSHIP IN ERECTING THIS BUILDING IN ACCORDANCE WITH THIS DRAWING, DETAILS REFERENCED IN THIS DRAWING, ALL APPLICABLE VP BUILDINGS ERECTION GUIDES, AND INDUSTRY STANDARDS PERTAINING TO PROPER ERECTION, INCLUDING THE CORRECT USE OF TEMPORARY BRACING.	<div>D</div>	VP Buildings		SECONDARY ELEVATION AT 13						
				3200 Players Club Circle Memphis TN 38125								
				REV	DATE	BY	DESCRIPTION	BUILDER	Rule Steel		<div><div>VP BUILDINGS</div><div>VARCO PRUDEN</div><div>A BlueScope Steel Company</div><div>VP VERSION: 2021.2a</div></div> <div><div>JOBN0</div>21-007748-01<div>DATE</div>09/08/2021<div>DRAWN/CHECK</div>SDA SDA<div>PAGE</div>27</div>	
								CUSTOMER				
								LOCATION	Clark, Colorado			
								PROJECT	DC Riding Arena			
								BUILDERS PO#				
		NTS										



JOBNO 21-007748-01
DATE 09/08/2021
DRAWN/CHECK SDA SDA
PAGE 27

VPC VERSION: 2021.2a

a division of BlueScope Buildings North America, Inc.

Bracing Part Schedule			
Part	Qty	Length	Detail
10RU2207	4	22'-7"	BR02K1
10RU2708	4	27'-8"	BR02K1

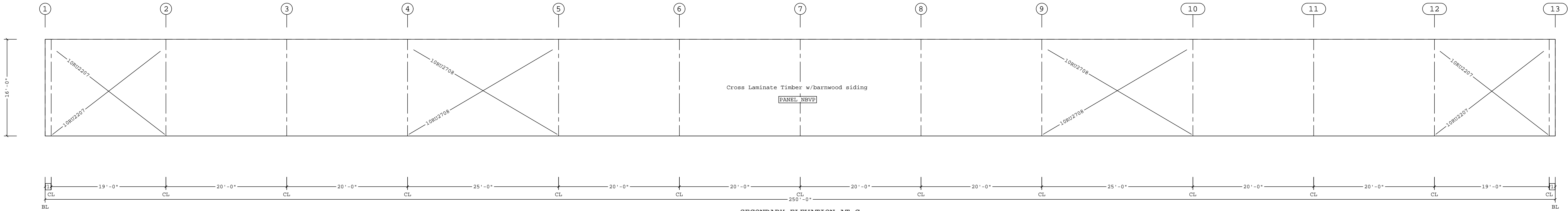

1 1'-0"
Dimension Key

Shape Name = Riding Arena, Wall = 4

REVIEWED
FOR
CODE
COMPLIANCE
01/27/2022



PERMIT SET- For Building Dept. Approval

1. UNLESS NOTED, USE 1/2 X 1 1/2 A325T BOLT (49080) AND NUT (47120) W/O WASHERS. SNUG TIGHTEN BOLTS FOR ALL SECONDARY CONNECTIONS. 2. FLANGE BRACES ARE AN INTEGRAL PART OF THE STABILITY OF THE STRUCTURAL SYSTEM AND MUST BE PROPERLY INSTALLED PRIOR TO ERECTION OF WALL AND ROOF SHEETS. 3. REMOVAL OR ALTERATION OF ANY COMPONENT IS PROHIBITED.	THE VP ENGINEER'S SEAL APPLIES ONLY TO THE WORK PRODUCT OF VP AND DESIGN AND PERFORMANCE REQUIREMENTS SPECIFIED BY VP. THE VP ENGINEER'S SEAL DOES NOT APPLY TO THE PERFORMANCE OR DESIGN OF ANY OTHER PRODUCT OR COMPONENT FURNISHED BY VP EXCEPT TO ANY DESIGN OR PERFORMANCE REQUIREMENTS SPECIFIED BY VP.	THIS DRAWING, INCLUDING THE INFORMATION HEREON, REMAINS THE PROPERTY OF VP BUILDINGS. IT IS PROVIDED SOLELY FOR ERECTING THE BUILDING DESCRIBED IN THE APPLICABLE PURCHASE ORDER AND MAY BE REPRODUCED ONLY FOR THAT PURPOSE. IT SHALL NOT BE MODIFIED, REPRODUCED OR USED FOR ANY OTHER PURPOSE WITHOUT PRIOR WRITTEN APPROVAL OF VP BUILDINGS. THE GENERAL CONTRACTOR AND/OR ERECTOR IS SOLELY RESPONSIBLE FOR ACCURATE GOOD QUALITY WORKMANSHIP IN ERECTING THIS BUILDING IN ACCORDANCE WITH THIS DRAWING, DETAILS REFERENCED IN THIS DRAWING, ALL APPLICABLE VP BUILDINGS ERECTION GUIDES, AND INDUSTRY STANDARDS PERTAINING TO PROPER ERECTION, INCLUDING THE CORRECT USE OF TEMPORARY BRACING.	<div>D</div> <div>VP Buildings</div> <div>3200 Players Club Circle Memphis TN 38125</div>	SECONDARY ELEVATION AT G		
				BUILDER	Rule Steel	
				CUSTOMER		
				LOCATION	Clark, Colorado	
				PROJECT	DC Riding Arena	
			NTS	BUILDERS PO#		
		 A BlueScope Steel Company VPC VERSION: 2021.2a		JOBNO	21-007748-01	
				DATE	09/08/2021	
				DRAWN/CHECK	SDA SDA	
				PAGE	28	

ROD DIA.	CLEVIS MARK NO.	CLEVIS PIN DIA.
3/8"	097572	1 1/4"
1/2"	097573	
5/8"	095277	
3/4"	095278	
7/8"	095279	
1"	095280	1 1/2"
1 1/8"	095281	
1 1/4"	095282	
1 3/8"	097593	
1 1/2"	097594	

COTTER PIN

CLEVIS

BRACE ROD

CLEVIS PIN (WITH SHOULDER)

MAY BE FURNISHED WITHOUT A SHOULDER, THEN TWO COTTER PIN WILL BE PROVIDED.

FIELD NOTE

THE BUILDER WILL HAVE TO FIELD REAM-OUT THE 9/16" DIAM. HOLE IN THE SECONDARY MEMBERS TO 13/16" DIAM. HOLES. (FOR THE 12MOB FLANGE BRACE WITH A 3/4" X 2 1/2" A325 BOLT WHEN REQUIRED.)

CLIP REQ'D W/ THICK FLANGES

FLANGE BRACE (GFB-) OR (HFB-)

FLANGE BRACE WILL TYPICALLY CONNECT TO THE WEB OF THE FRAME MEMBER.

ROOF SECONDARY MEMBER

BRACE LOCATION

FRAME LOCATION

FLANGE BRACE REQUIREMENTS:

RULE#1- ALL FLANGE BRACES ON CROSS SECTIONS MUST BE INSTALLED.

RULE#2- SINGLE FLANGE BRACES ARE REQUIRED WHEN PART MARK ON CROSS SECTION IS NOT ACCOMPANIED BY (2).

RULE#3- FLANGE BRACES ARE REQUIRED BOTH SIDES OF THE FRAME WEB WHEN PART MARK IS ACCOMPANIED BY (2).

RULE#4- WHENEVER POSSIBLE, PLACE SINGLE BRACES TOWARD THE CENTER OF THE BUILDING.

RULE#5- WHENEVER POSSIBLE, PLACE ALL SINGLE BRACES ON THE SAME SIDE OF THE FRAME WEB.

** 10" & 11 1/2" PURLINS REQUIRE 3 BOLTS AT EACH END OF PURLIN LAP.

ALTERNATE CONNECTIONS

DEPTH	SHAPE	GAGE
07 = 7"	Z = ZEE	11 = 0.113
08 = 8 1/2"	C = CEE	12 = 0.098
10 = 10"	E = LOW EAVE STRUT	13 = 0.088
11 = 11 1/2"	H = HIGH EAVE STRUT	14 = 0.079
		15 = 0.073
		16 = 0.068
		17 = 0.060

ADJUST. CODES

GAGE

EIGHTHS

INCHES

LENGTH

FEET (millimeters)

SHAPE

DEPTH

DEPTH	SHAPE	GAGE
07 = 7"	ZS = ZEE	11 = 0.113
08 = 8 1/2"	CS = CEE	12 = 0.098
10 = 10"	ES = LOW EAVE STRUT	13 = 0.088
11 = 11 1/2"	HS = HIGH EAVE STRUT	14 = 0.079
	BB = BACK TO BACK CEE	15 = 0.073
	FB = FACE TO BACK CEE	16 = 0.068
	FF = FACE TO FACE CEE	17 = 0.060

ADJUST. CODES

GAGE

EIGHTHS

INCHES

LENGTH

FEET (millimeters)

SHAPE

DEPTH

COUNTER

ERECTION DRAWING PART MARK

C

P

R

1

W

1

B

3

BAY NUMBER

CANOPY (C)/PARTITION(P)/

ROOF(R)/WALL(W) NUMBER

BUILDING SHAPE

THE BAY/BUNDLE CODE IDENTIFIES

THE BUILDING CANOPY/PARTITION/

ROOF/WALL PLANE AND BAY

REV. DATE:06/23/11 | REV. NO.03

BR02K1

ROD BRACING

CLEVIS ASSEMBLY

REV. DATE:05/08/18 | REV. NO.02

BR06AE

TYPICAL FLANGE BRACE CONNECTIONS

CONT. PURLIN LAP SHOWN, CONT. GIRT & SIMPLE PURLIN

REV. DATE:07/01/09 | REV. NO.00

EN51B1

SECONDARY PART MARK NUMBER

COMMON GENERATED MARK NUMBERS

REV. DATE:07/01/09 | REV. NO.00

EN51B2

SPECIAL SECONDARY PART MARK KEY

COMMON GENERATED MARK NUMBERS

REV. DATE:01/31/13 | REV. NO.01

EN51B3

SECONDARY BUNDLE LOCATION KEY

ALL SECONDARY DEPTHS

Covering Schedule								Trim Schedule		Qty	Color	Details
Id	Qty	Length	Type	Gage	OP	Fin.	Color	Id	Parts			
#9	86	39'-6"	PR	26	1	K	KB	T1	(4)RKFL6, (7)STC10C	63'-2 15/16"	Cool Dark Bronze	RC30LC, RS10R1
#1	86	26'-4"	PR	26	1	K	KB	T2	PRC, SPC40	1	Cool Dark Bronze	RC38C4
#2	86	3'-8"	PR	26	3	K	KB	T3	(4)RKFL6, (7)STC10C	63'-2 15/16"	Cool Dark Bronze	RC30LC, RS10R1
#3	86	39'-6"	PR	26	1	K	KB	T4	PRC, SPC40	1	Cool Dark Bronze	RC38C4
#4	86	26'-4"	PR	26	1	K	KB	T5	RKF10, STC10C	3'-6 11/16"	Cool Dark Bronze	RC30LC, RS10R1
#6	2	15'-8"	PR	26	1	K	KB	T6	(26)GAD1450, (26)GRA10, (13)EG204, (26)SET10B, (88)STR2	256'-9"	Cool Dark Bronze	RC03B1, RC39A3, RCV010, RCV324
#12	2	15'-8"	PR	26	1	K	KB	T7	(2)5CE75, CP510	3'-6 11/16"	Cool Dark Bronze	RC38R1
Oper. Code:1=SQ, SQ								T8	BS1, FPRF1, GGC4, MCC1	1	Cool Dark Bronze	RC38N1
Oper. Code:3=SQ, SQ								T9	RKF10, STC10C	3'-6 11/16"	Cool Dark Bronze	RC30LC, RS10R1
Finish:K=KXL (Kynar)								T10	(26)GAD1450, (26)GRA10, (13)EG204, (26)SET10B, (88)STR2	256'-9"	Cool Dark Bronze	RC03B1, RC39A3, RCV010, RCV324
Color:KB=Cool Dark Bronze								T11	(2)5CE75, CP510	3'-6 11/16"	Cool Dark Bronze	RC38R1
								T12	BS1, FPRF1, GGC4, MCC1	1	Cool Dark Bronze	RC38N1

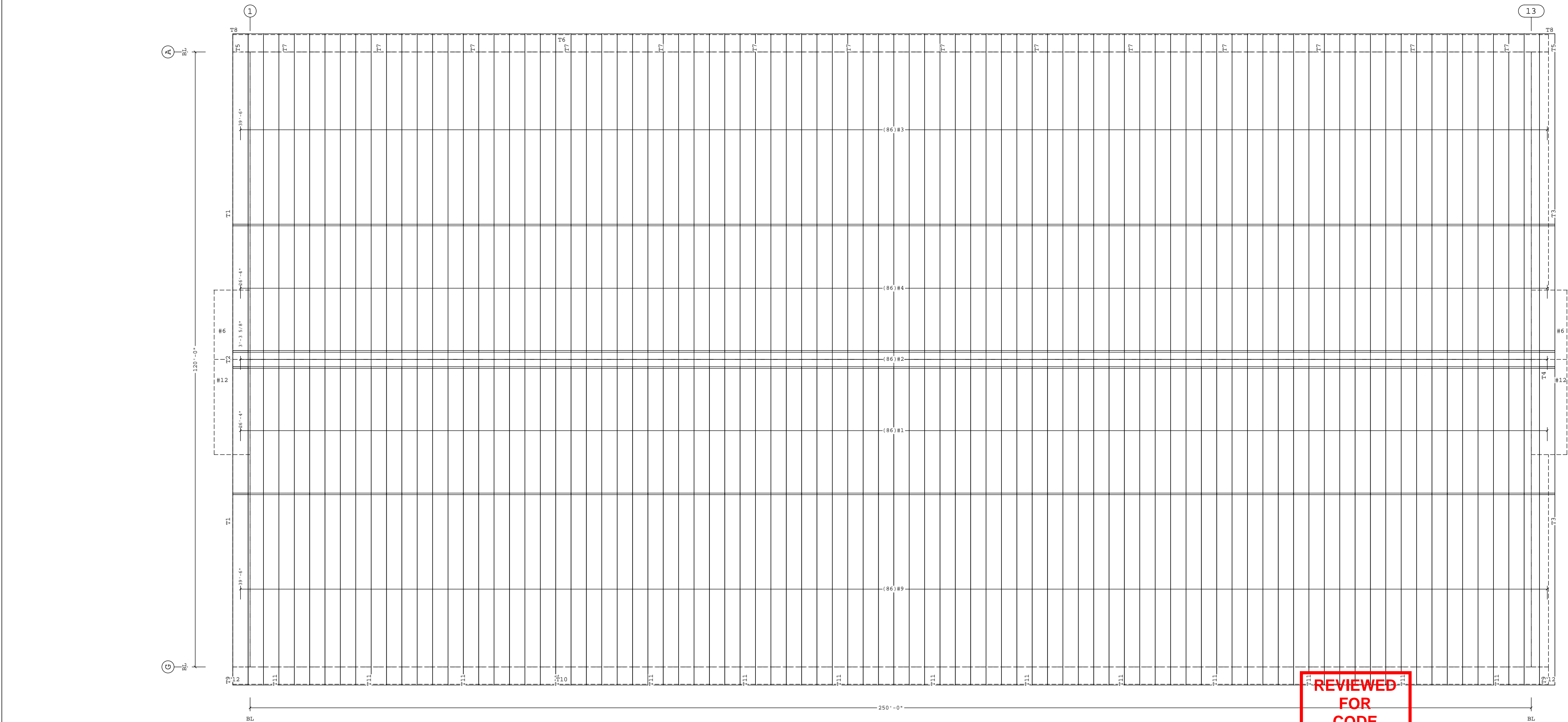

Fastener Schedule	
Part	Description
0097585-105	(T-2) #12-14 x 1 1/2", 5/16" Hex Hd, SS Cap w/Washer
Roof Struct 1 1/2 SS	(T-2) #12-14 x 1 1/2", 5/16" Hex Hd, SS Cap w/Washer
0097581-105	(T-1) 1/4-14 x 7/8", 5/16" Hex Hd, SS Cap w/Washer

ROOF COVERING PLAN

Shape Name = Riding Arena, Shape = Riding Arena, Shape = Riding Arena

PERMIT SET- For Building Dept. Approval

1. PRE-DRILLING 1/8 DIAMETER HOLES FOR STRUCTURAL FASTENERS MAY BE REQUIRED FOR HEAVY GAGE NESTED ZEE'S AND/OR FASTENERS TO STRUCTURAL BEAMS 2. STEEL PANELS ARE AN INTEGRAL PART OF THE STRUCTURAL SYSTEM. REMOVAL OR ALTERATION WITHOUT PRIOR AUTHORIZATION IS PROHIBITED. 3. DUE TO MANUFACTURING LIMITATIONS SHORT PANELS MAY REQUIRE FIELD CUTTING, SEE THE COVERING SCHEDULE FOR CUT LENGTHS. 4. SEE JOB DETAILS FOR COVERING AND TRIM FASTENER SPECIFICATION.	THE VP ENGINEER'S SEAL APPLIES ONLY TO THE WORK PRODUCT OF VP AND DESIGN AND PERFORMANCE REQUIREMENTS SPECIFIED BY VP. THE VP ENGINEER'S SEAL DOES NOT APPLY TO THE PERFORMANCE OR DESIGN OF ANY OTHER PRODUCT OR COMPONENT FURNISHED BY VP EXCEPT TO ANY DESIGN OR PERFORMANCE REQUIREMENTS SPECIFIED BY VP.	THIS DRAWING, INCLUDING THE INFORMATION HEREON, REMAINS THE PROPERTY OF VP BUILDINGS. IT IS PROVIDED SOLELY FOR ERECTING THE BUILDING DESCRIBED IN THE APPLICABLE PURCHASE ORDER AND MAY BE REPRODUCED ONLY FOR THAT PURPOSE. IT SHALL NOT BE MODIFIED, REPRODUCED OR USED FOR ANY OTHER PURPOSE WITHOUT PRIOR WRITTEN APPROVAL OF VP BUILDINGS. THE GENERAL CONTRACTOR AND/OR ERECTOR IS SOLELY RESPONSIBLE FOR ACCURATE GOOD QUALITY WORKMANSHIP IN ERECTING THIS BUILDING IN ACCORDANCE WITH THIS DRAWING, DETAILS REFERENCED IN THIS DRAWING, ALL APPLICABLE VP BUILDINGS ERECTION GUIDES, AND INDUSTRY STANDARDS PERTAINING TO PROPER ERECTION, INCLUDING THE CORRECT USE OF TEMPORARY BRACING.	<div>D</div>	VP Buildings 3200 Players Club Circle Memphis TN 38125		ROOF COVERING PLAN			
				REV	DATE	BY	DESCRIPTION	BUILDER Rule Steel	CUSTOMER
								LOCATION Clark, Colorado	PROJECT DC Riding Arena
				NTS				BUILDERS PO#	

VP BUILDINGS

VARCO PRUDEN

A BlueScope Steel Company

VPV VERSION: 2021.2a

JOBNO
21-007748-01

DATE
09/08/2021

DRAWN/CHECK
SDA SDA

PAGE
30

Trim Schedule		Qty	Color	Details
Id	Parts			
T1	(25)PCA10B			
T2	5CE75, (2)CP510, DN1, (4)DST1			

250'-0"	Cool Dark Bronze	WC11F1, WC11F4
16'-0"	Cool Dark Bronze	RC38P1

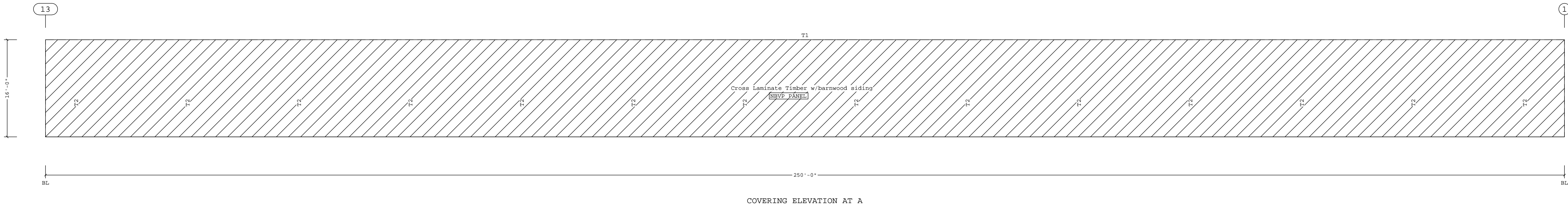

REVIEWED
FOR
CODE
COMPLIANCE
01/27/2022



Shape Name = Riding Arena, Wall = 2

PERMIT SET- For Building Dept. Approval

MODIFIED IN AUTOCAD	1. PRE-DRILLING 1/8 DIAMETER HOLES FOR STRUCTURAL FASTENERS MAY BE REQUIRED FOR HEAVY GAGE NESTED ZEE's AND/OR FASTENERS TO STRUCTURAL BEAMS 2. STEEL PANELS ARE AN INTEGRAL PART OF THE STRUCTURAL SYSTEM. REMOVAL OR ALTERATION WITHOUT PRIOR AUTHORIZATION IS PROHIBITED. 3. DUE TO MANUFACTURING LIMITATIONS SHORT PANELS MAY REQUIRE FIELD CUTTING. SEE THE COVERING SCHEDULE FOR CUT LENGTHS. 4. SEE JOB DETAILS FOR COVERING AND TRIM FASTENER SPECIFICATION.	THE VP ENGINEER'S SEAL APPLIES ONLY TO THE WORK PRODUCT OF VP AND DESIGN AND PERFORMANCE REQUIREMENTS SPECIFIED BY VP. THE VP ENGINEER'S SEAL DOES NOT APPLY TO THE PERFORMANCE OR DESIGN OF ANY OTHER PRODUCT OR COMPONENT FURNISHED BY VP EXCEPT TO ANY DESIGN OR PERFORMANCE REQUIREMENTS SPECIFIED BY VP.	THIS DRAWING, INCLUDING THE INFORMATION HEREON, REMAINS THE PROPERTY OF VP BUILDINGS. IT IS PROVIDED SOLELY FOR ERECTING THE BUILDING DESCRIBED IN THE APPLICABLE PURCHASE ORDER AND MAY BE REPRODUCED ONLY FOR THAT PURPOSE. IT SHALL NOT BE MODIFIED, REPRODUCED OR USED FOR ANY OTHER PURPOSE WITHOUT PRIOR WRITTEN APPROVAL OF VP BUILDINGS. THE GENERAL CONTRACTOR AND/OR ERECTOR IS SOLELY RESPONSIBLE FOR ACCURATE GOOD QUALITY WORKMANSHIP IN ERECTING THIS BUILDING IN ACCORDANCE WITH THIS DRAWING, DETAILS REFERENCED IN THIS DRAWING, ALL APPLICABLE VP BUILDINGS ERECTION GUIDES, AND INDUSTRY STANDARDS PERTAINING TO PROPER ERECTION, INCLUDING THE CORRECT USE OF TEMPORARY BRACING.	D	VP Buildings 3200 Players Club Circle Memphis TN 38125			COVERING ELEVATION AT A				
					REV	DATE	BY	DESCRIPTION	BUILDER Rule Steel		 VP BUILDINGS VARCO PRUDEN A BlueScope Steel Company VPC VERSION: 2021.2a	JOBNO 21-007748-01
									CUSTOMER			DATE 09/08/2021
									LOCATION Clark, Colorado			DRAWN/CHECK SDA SDA
									PROJECT DC Riding Arena			PAGE 32
									BUILDERS PO#			
									NTS			

G

A

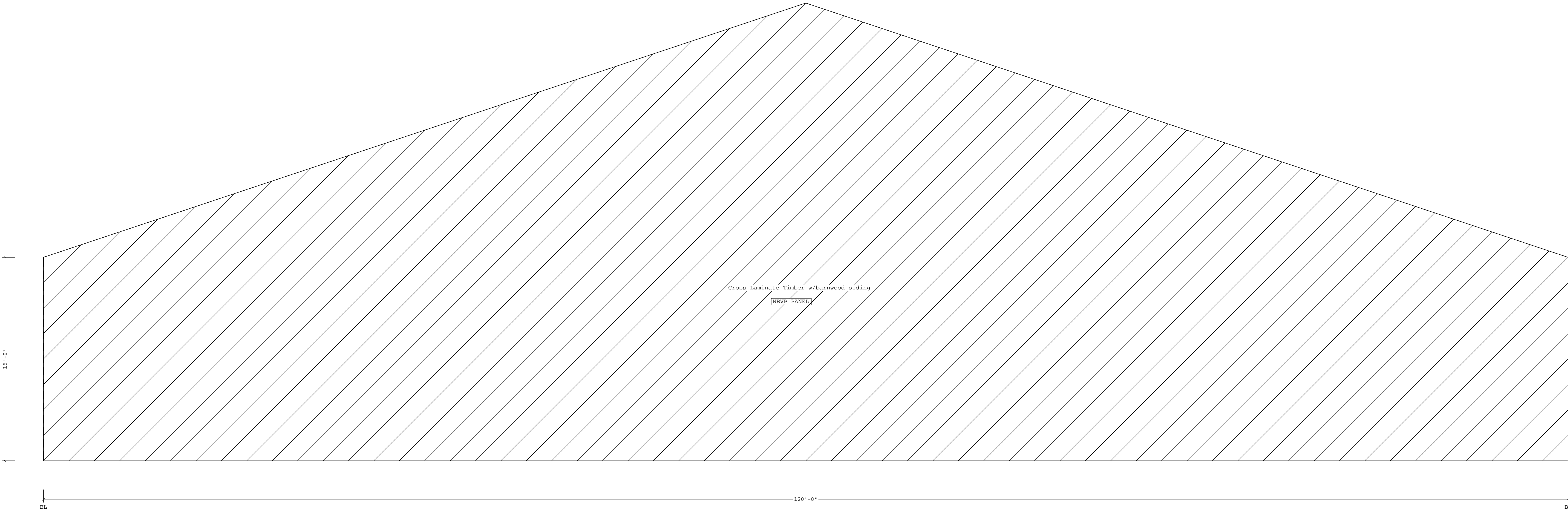

COVERING ELEVATION AT 13

REVIEWED
FOR
CODE
COMPLIANCE
01/27/2022



09/10/2021

Shape Name = Riding Arena, Wall = 3

PERMIT SET- For Building Dept. Approval

MODIFIED IN AUTOCAD	<div>1. PRE-DRILLING 1/8 DIAMETER HOLES FOR STRUCTURAL FASTENERS MAY BE REQUIRED FOR HEAVY GAGE NESTED ZEE's AND/OR FASTENERS TO STRUCTURAL BEAMS</div> <div>2. STEEL PANELS ARE AN INTEGRAL PART OF THE STRUCTURAL SYSTEM. REMOVAL OR ALTERATION WITHOUT PRIOR AUTHORIZATION IS PROHIBITED.</div> <div>3. DUE TO MANUFACTURING LIMITATIONS SHORT PANELS MAY REQUIRE FIELD CUTTING. SEE THE COVERING SCHEDULE FOR CUT LENGTHS.</div> <div>4. SEE JOB DETAILS FOR COVERING AND TRIM FASTENER SPECIFICATION.</div>	<div>THE VP ENGINEER'S SEAL APPLIES ONLY TO THE WORK PRODUCT OF VP AND DESIGN AND PERFORMANCE REQUIREMENTS SPECIFIED BY VP. THE VP ENGINEER'S SEAL DOES NOT APPLY TO THE PERFORMANCE OR DESIGN OF ANY OTHER PRODUCT OR COMPONENT FURNISHED BY VP EXCEPT TO ANY DESIGN OR PERFORMANCE REQUIREMENTS SPECIFIED BY VP.</div>	<div>THIS DRAWING, INCLUDING THE INFORMATION HEREON, REMAINS THE PROPERTY OF VP BUILDINGS. IT IS PROVIDED SOLELY FOR ERECTING THE BUILDING DESCRIBED IN THE APPLICABLE PURCHASE ORDER AND MAY BE REPRODUCED ONLY FOR THAT PURPOSE. IT SHALL NOT BE MODIFIED, REPRODUCED OR USED FOR ANY OTHER PURPOSE WITHOUT PRIOR WRITTEN APPROVAL OF VP BUILDINGS.</div> <div>THE GENERAL CONTRACTOR AND/OR ERECTOR IS SOLELY RESPONSIBLE FOR ACCURATE GOOD QUALITY WORKMANSHIP IN ERECTING THIS BUILDING IN ACCORDANCE WITH THIS DRAWING, DETAILS REFERENCED IN THIS DRAWING, ALL APPLICABLE VP BUILDINGS ERECTION GUIDES, AND INDUSTRY STANDARDS PERTAINING TO PROPER ERECTION, INCLUDING THE CORRECT USE OF TEMPORARY BRACING.</div>	<div>D</div> <div>VP Buildings</div> <div>3200 Players Club Circle Memphis TN 38125</div>	<div>COVERING ELEVATION AT 13</div>					
				REV	DATE	BY	DESCRIPTION	BUILDER	Rule Steel	<div><div><div>VP BUILDINGS</div><div>VARCO PRUDEN</div><div>A BlueScope Steel Company</div><div>VP VERSION: 2021.2a</div></div></div> <div>JOBNO</div> <div>21-007748-01</div> <div>DATE</div> <div>09/08/2021</div> <div>DRAWN/CHECK</div> <div>SDA SDA</div> <div>PAGE</div> <div>33</div>
								CUSTOMER		
								LOCATION	Clark, Colorado	
								PROJECT	DC Riding Arena	
								BUILDERS PO#		
				NTS						

Trim Schedule		Qty	Color	Details
Id	Parts			
T1	(25)PCA10B			
T2	5CE75, (2)CP510, DN1, (4)DST1			

250'-0"	Cool Dark Bronze	WC11F1, WC11F4
16'-0"	Cool Dark Bronze	RC38P1

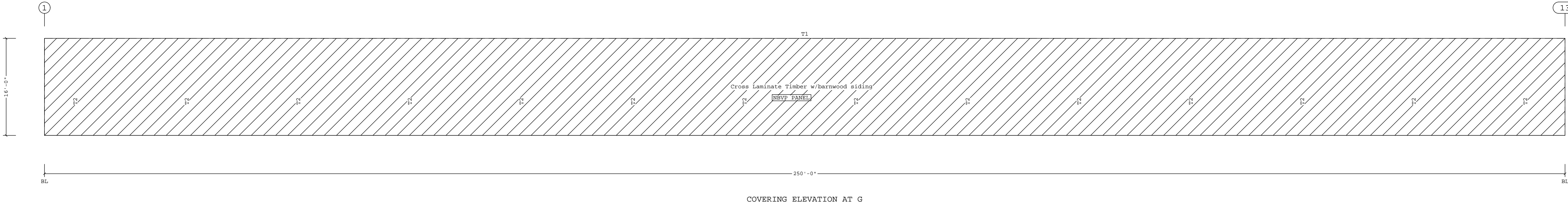

REVIEWED
FOR
CODE
COMPLIANCE
01/27/2022



Shape Name = Riding Arena, Wall = 4

PERMIT SET- For Building Dept. Approval

1. PRE-DRILLING 1/8 DIAMETER HOLES FOR STRUCTURAL FASTENERS MAY BE REQUIRED FOR HEAVY GAGE NESTED ZEE'S AND/OR FASTENERS TO STRUCTURAL BEAMS 2. STEEL PANELS ARE AN INTEGRAL PART OF THE STRUCTURAL SYSTEM. REMOVAL OR ALTERATION WITHOUT PRIOR AUTHORIZATION IS PROHIBITED. 3. DUE TO MANUFACTURING LIMITATIONS SHORT PANELS MAY REQUIRE FIELD CUTTING, SEE THE COVERING SCHEDULE FOR CUT LENGTHS. 4. SEE JOB DETAILS FOR COVERING AND TRIM FASTENER SPECIFICATION.	THE VP ENGINEER'S SEAL APPLIES ONLY TO THE WORK PRODUCT OF VP AND DESIGN AND PERFORMANCE REQUIREMENTS SPECIFIED BY VP. THE VP ENGINEER'S SEAL DOES NOT APPLY TO THE PERFORMANCE OR DESIGN OF ANY OTHER PRODUCT OR COMPONENT FURNISHED BY VP EXCEPT TO ANY DESIGN OR PERFORMANCE REQUIREMENTS SPECIFIED BY VP.	THIS DRAWING, INCLUDING THE INFORMATION HEREON, REMAINS THE PROPERTY OF VP BUILDINGS. IT IS PROVIDED SOLELY FOR ERECTING THE BUILDING DESCRIBED IN THE APPLICABLE PURCHASE ORDER AND MAY BE REPRODUCED ONLY FOR THAT PURPOSE. IT SHALL NOT BE MODIFIED, REPRODUCED OR USED FOR ANY OTHER PURPOSE WITHOUT PRIOR WRITTEN APPROVAL OF VP BUILDINGS. THE GENERAL CONTRACTOR AND/OR ERECTOR IS SOLELY RESPONSIBLE FOR ACCURATE GOOD QUALITY WORKMANSHIP IN ERECTING THIS BUILDING IN ACCORDANCE WITH THIS DRAWING, DETAILS REFERENCED IN THIS DRAWING, ALL APPLICABLE VP BUILDINGS ERECTION GUIDES, AND INDUSTRY STANDARDS PERTAINING TO PROPER ERECTION, INCLUDING THE CORRECT USE OF TEMPORARY BRACING.	D	VP Buildings		COVERING ELEVATION AT G						
				3200 Players Club Circle Memphis TN 38125		BUILDER	Rule Steel		 A BlueScope Steel Company VPC VERSION: 2021.2a	JOBNO	21-007748-01	
				REV	DATE	BY	DESCRIPTION	CUSTOMER		DATE	09/08/2021	
								LOCATION		Clark, Colorado	DRAWN/CHECK	SDA SDA
								PROJECT		DC Riding Arena	PAGE	34
								NTS		BUILDERS PO#		

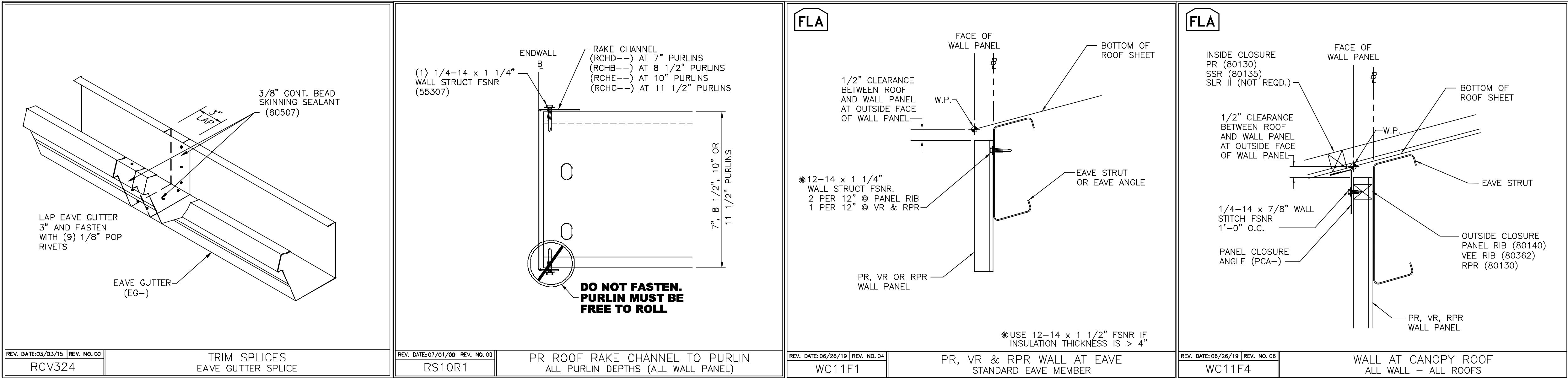

REVIEWED
FOR
CODE
COMPLIANCE
01/27/2022

COLORADO LICENSED
PROFESSIONAL ENGINEER
0052792
09/10/2021

PERMIT SET- For Building Dept. Approval

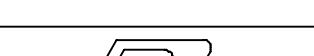
THE VP ENGINEER'S SEAL APPLIES ONLY TO THE WORK PRODUCT OF VP AND DESIGN AND PERFORMANCE REQUIREMENTS SPECIFIED BY VP. THE VP ENGINEER'S SEAL DOES NOT APPLY TO THE PERFORMANCE OR DESIGN OF ANY OTHER PRODUCT OR COMPONENT FURNISHED BY VP EXCEPT TO ANY DESIGN OR PERFORMANCE REQUIREMENTS SPECIFIED BY VP.	THIS DRAWING, INCLUDING THE INFORMATION HEREON, REMAINS THE PROPERTY OF VP BUILDINGS. IT IS PROVIDED SOLELY FOR ERECTING THE BUILDING DESCRIBED IN THE APPLICABLE PURCHASE ORDER AND MAY BE REPRODUCED ONLY FOR THAT PURPOSE. IT SHALL NOT BE MODIFIED, REPRODUCED OR USED FOR ANY OTHER PURPOSE WITHOUT PRIOR WRITTEN APPROVAL OF VP BUILDINGS. THE GENERAL CONTRACTOR AND/OR ERECTOR IS SOLELY RESPONSIBLE FOR ACCURATE GOOD QUALITY WORKMANSHIP IN ERECTING THIS BUILDING IN ACCORDANCE WITH THIS DRAWING, DETAILS REFERENCED IN THIS DRAWING, ALL APPLICABLE VP BUILDINGS ERECTION GUIDES, AND INDUSTRY STANDARDS PERTAINING TO PROPER ERECTION, INCLUDING THE CORRECT USE OF TEMPORARY BRACING.	D	VP Buildings 3200 Players Club Circle Memphis TN 38125			COVERING & TRIM SED'S					
			REV	DATE	BY	DESCRIPTION	BUILDER	Rule Steel		<div><p>VP BUILDINGS VARCO PRUDEN</p><p>A BlueScope Steel Company VPC VERSION: 2021.2a</p></div>	JOBNO 21-007748-01
							CUSTOMER				DATE 09/08/2021
							LOCATION	Clark, Colorado			DRAWN/CHECK SDA SDA
							PROJECT	DC Riding Arena			PAGE 35
			NTS			BUILDERS PO#					

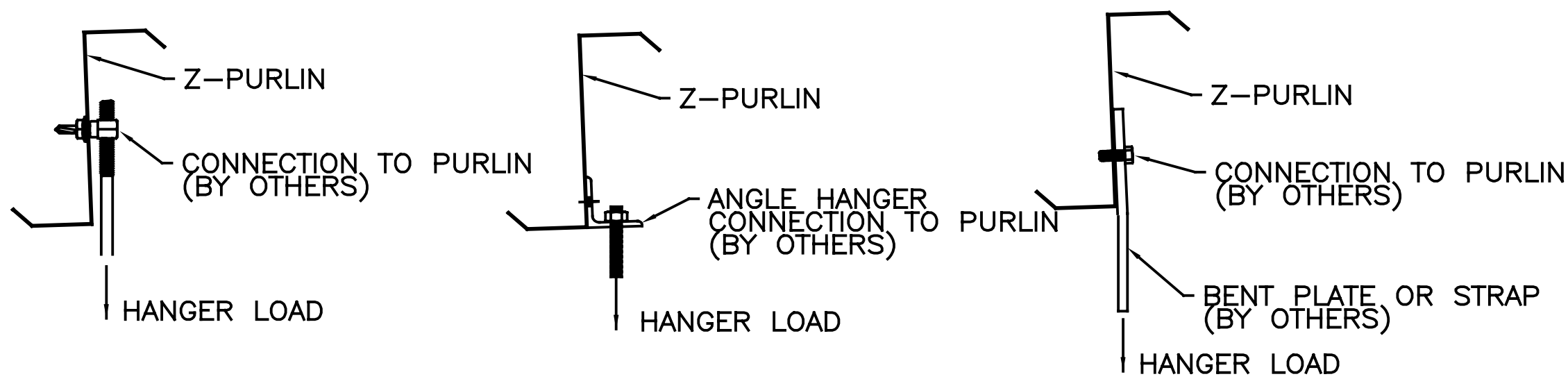

WEB HANGERS

FOR 1/2" DIAM. BOLT TO PURLIN CONNECTION— MAX HANGER LOAD=1500lbs
PURLIN MUST BE SPECIFICALLY DESIGNED FOR LOADS GREATER THAN 500 LB. SEE NOTE: 2.

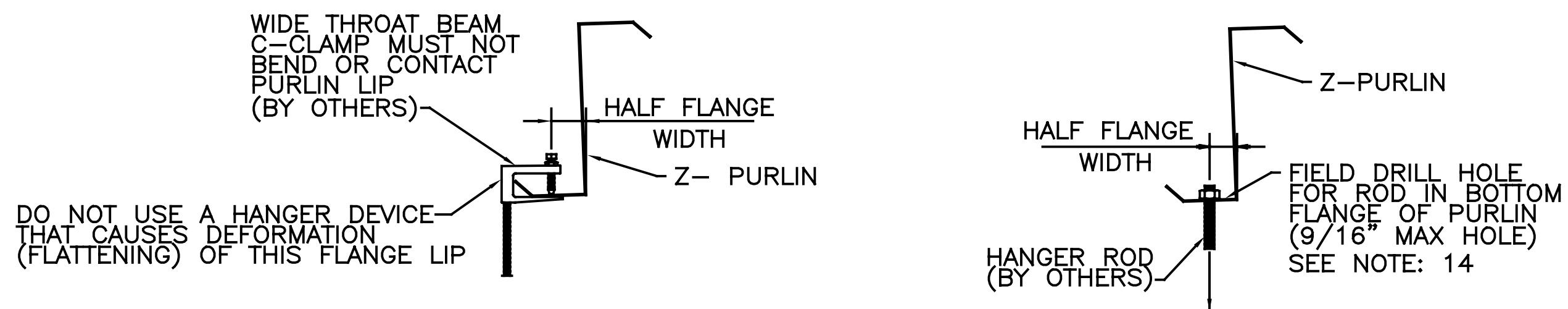

VERIFY OVERALL PURLIN DESIGN CAN TAKE APPLIED LOADS. SEE NOTE: 2

MAXIMUM LOAD SUSPENDED FROM BOTTOM FLANGE (LOCATED AT HALF-FLANGE WIDTH)			
THICKNESS	MAX LOAD	THICKNESS	MAX LOAD
0.060"	110lbs	0.088"	200lbs
0.068"	120lbs	0.098"	250lbs
0.073"	140lbs	0.113"	250lbs
0.079"	180lbs		

FOR LOADS LOCATED MORE THAN HALF FLANGE WIDTH
FROM WEB, USE HALF OF THE LOADS SHOWN ABOVE.

**BOTTOM FLANGE CLAMP HANGER
(TOP FLANGE SIMILAR)**

DO NOT USE ANY OF THE DETAILS ABOVE IF ROOF SLOPE IS GREATER THAN 4:12

**BOTTOM FLANGE ROD HANGER
(TOP FLANGE SIMILAR)**

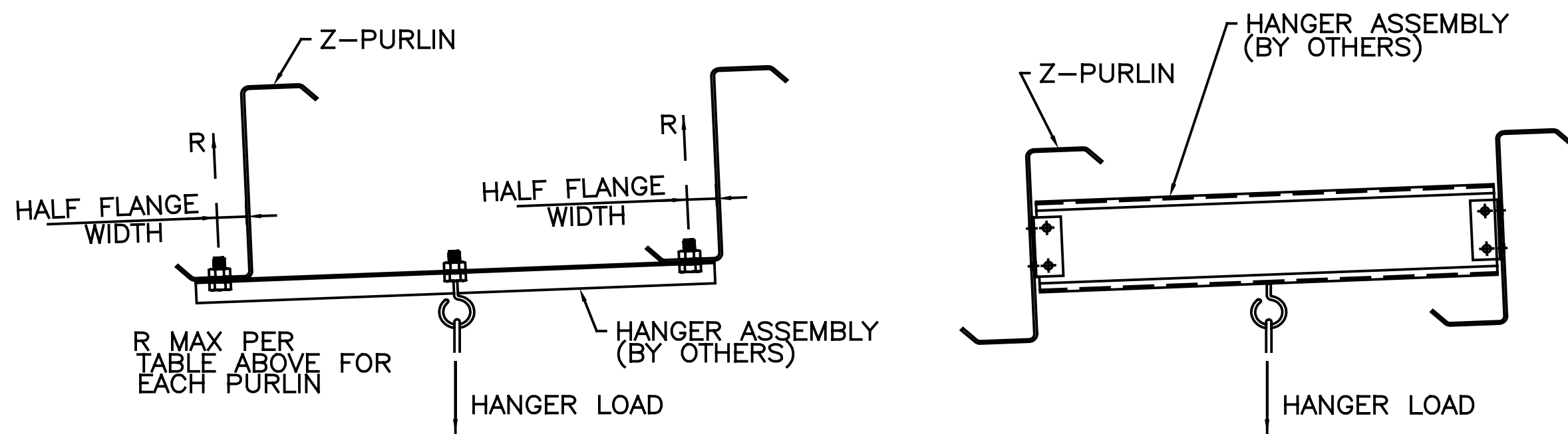

DOUBLE PURLIN HANGERS

VERIFY OVERALL PURLIN DESIGN CAN SUPPORT APPLIED LOADS.

GENERAL NOTES

- CONCENTRATED LOADS GREATER THAN 500lbs ON ANY SINGLE PURLIN MUST BE EXPLICITLY LOCATED AND DESIGNED FOR DURING DESIGN OF BUILDING SYSTEM.
- SPECIFIED COLLATERAL LOADS MAY BE CONVERTED TO SAFE CONCENTRATED LOADS AS FOLLOWS, WHERE P = MAX CONCENTRATED LOAD(lbs); W = UNIFORM COLLATERAL LOAD (PSF) x PURLIN SPACING (ft) = lbs/ft; L = PURLIN SPAN (ft). HANGERS SHOULD BE SPACED APPROX. EQUAL.

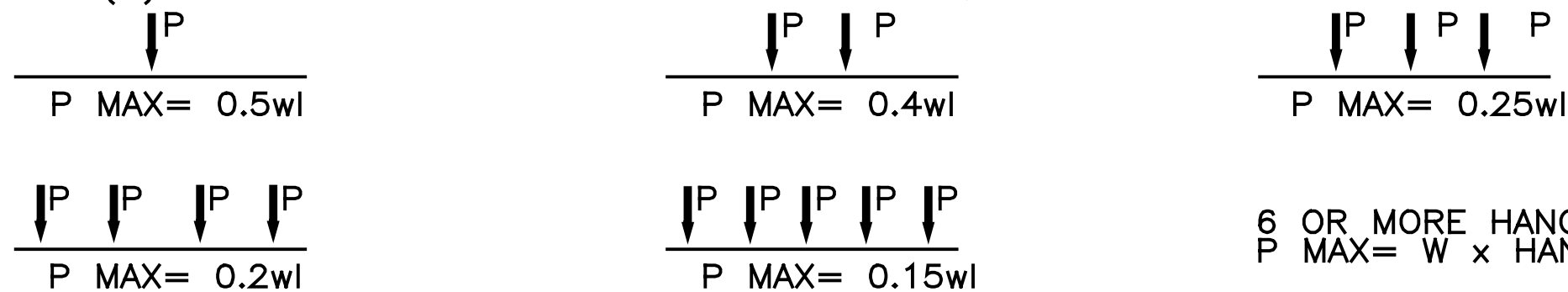

EXAMPLE: A PIPE IS SUSPENDED FROM A PURLIN AT 3 LOCATIONS EQUALLY SPACED
BAY SPACING = 24'-0"
SPECIFIED COLLATERAL LOAD = 5 PSF
W = 5 PSF x 5' = 25 PLF L = 24'-0"
P MAX = 0.25 x 25 PLF x 24'-0" = 150 LBS AT EACH LOCATION
THE PURLIN CAN SUPPORT 3 LOADS UP TO 150 LBS EACH. PICK A HANGER CONNECTION CAPABLE OF SUPPORTING ACTUAL APPLIED LOADS.

- FOR LOADS GREATER THAN 250 lbs, PURLINS MUST BE "BLOCKED" AT LOCATION OF LOAD TO PREVENT PURLIN ROTATION.
- EQUIPMENT LOADS SHOULD BE OBTAINED FROM CERTIFIED EQUIPMENT DRAWINGS AND MANUFACTURER'S DATA.
- Z-PURLINS WILL DEFLECT UNDER SNOW AND WIND LOADS. ITEMS THAT MAY BE DAMAGED DUE TO DEFLECTIONS, (EX. GAS LINES), VERIFY THAT PIPES OR SUSPENDED EQUIPMENT ARE COMPATIBLE WITH EXPECTED DEFLECTION RANGES ($\pm L/180$).
- THE NATIONAL FIRE PROTECTION ASSOCIATION (NFPA) REQUIRES SPRINKLER HANGERS TO BE DESIGNED FOR A MINIMUM LOAD OF FIVE TIMES THE WEIGHT OF THE WATER-FILLED PIPE PLUS 250 POUNDS. THE HANGER ITSELF MUST BE ABLE TO SUPPORT THIS LOADING. IT IS NOT NECESSARY TO DESIGN THE SUPPORTING MEMBER FOR THIS LOAD IN COMBINATION WITH THE DESIGN LOADS.
- SUSPENDED LOADS WILL NEED TO BE BRACED (TO THE PRIMARY FORCE RESISTING SYSTEM) FOR LATERAL STABILITY DUE TO EARTHQUAKES.
- HANGER DESIGN IS NOT THE RESPONSIBILITY OF BLUESCOPE.
- TOP FLANGE HANGERS SHOULD BE AVOIDED ON BUILDINGS WITHOUT INSULATION SPACER BLOCKS ON TOP OF THE TOP FLANGE. IF TOP FLANGE HANGERS ARE REQUIRED, PLACE THE HANGERS AT THE ROOF PANEL MAJOR CORRUGATION LOCATION TO AVOID DAMAGING THE ROOF PANEL WITH THE HANGER WHEN THE ROOF PANEL IS LOADED OR WALKED ON.
- WHEN BEAM C-CLAMPS OR OTHER ROD HANGERS ARE USED ON THE TOP FLANGE, THE ROD SHOULD NOT EXTEND ABOVE THE TOP OF THE CLAMP TO AVOID DAMAGING THE ROOF PANEL WITH THE ROD WHEN THE ROOF PANEL IS LOADED OR WALKED ON.
- DO NOT HANG ANY TYPE OF CRANE, HOIST, CONVEYOR OR ANY MOVING LOADS FROM THE Z-PURLINS.
- DO NOT HANG ANY LOAD FROM BBNA SUPPLIED PURLIN BRACES OR BRIDGING.
- DO NOT WELD ANY PART OF THE Z-PURLIN.
- HOLES MUST NOT EXCEED 9/16" DIAMETER UNLESS AUTHORIZED BY BBNA ENGINEER. DRILL OR REAM HOLES WHEN REQUIRED- DO NOT FLAME CUT



**REVIEWED
FOR
CODE
COMPLIANCE**
01/27/2022

CONCENTRATED LOADS ON ROOF Z-PURLIN HANGER DETAILS			
DRAWN BY	CHECKED BY	GROUP NUMBER: 80-054-01	
REVERTITT	RBENTON		
FIRST RELEASE DATE	REVISION DATE	B	B-081465 09
02/26/10	02/26/20		

PERMIT SET- For Building Dept. Approval

	THE VP ENGINEER'S SEAL APPLIES ONLY TO THE WORK PRODUCT OF VP AND DESIGN AND PERFORMANCE REQUIREMENTS SPECIFIED BY VP. THE VP ENGINEER'S SEAL DOES NOT APPLY TO THE PERFORMANCE OR DESIGN OF ANY OTHER PRODUCT OR COMPONENT FURNISHED BY VP EXCEPT TO ANY DESIGN OR PERFORMANCE REQUIREMENTS SPECIFIED BY VP.	THIS DRAWING, INCLUDING THE INFORMATION HEREON, REMAINS THE PROPERTY OF VP BUILDINGS. IT IS PROVIDED SOLELY FOR ERECTING THE BUILDING DESCRIBED IN THE APPLICABLE PURCHASE ORDER AND MAY BE REPRODUCED ONLY FOR THAT PURPOSE. IT SHALL NOT BE MODIFIED, REPRODUCED OR USED FOR ANY OTHER PURPOSE WITHOUT PRIOR WRITTEN APPROVAL OF VP BUILDINGS. THE GENERAL CONTRACTOR AND/OR ERECTOR IS SOLELY RESPONSIBLE FOR ACCURATE GOOD QUALITY WORKMANSHIP IN ERECTING THIS BUILDING IN ACCORDANCE WITH THIS DRAWING, DETAILS REFERENCED IN THIS DRAWING, ALL APPLICABLE VP BUILDINGS ERECTION GUIDES, AND INDUSTRY STANDARDS PERTAINING TO PROPER ERECTION, INCLUDING THE CORRECT USE OF TEMPORARY BRACING.	D	VP Buildings 3200 Players Club Circle Memphis TN 38125			B-081465							
				REV	DATE	BY	DESCRIPTION	BUILDER	Rule Steel					
								CUSTOMER						
								LOCATION	Clark, Colorado					
								PROJECT	DC Riding Arena					
							BUILDERS POW							
							NTS							
			9/8/2021 SEDSheet			13:08:59			FILENAME: DC Riding Arena Option 2			JOBNO 21-007748-01		
												DATE 09/08/2021		
												DRAWN/CHECK SDA SDA		
												PAGE 39		

ANTI-ROLL CLIP ARC1	DOOR JAMB CLIP (OUTSET) DJC1	DOOR JAMB CLIP (INSET) DJC2	DOOR JAMB CLIP (INSET) DJC4L	DOOR JAMB CLIP (INSET) DJC4R	EAVE ATTACHMENT PLATE EAP1	ENDFRAME EAVE ATTACHMENT PLATE EAP2	EAVE STRUT BRACE STRAP ESBS
EAVE STRUT SHIM PLATE ESH	BOLTED FULL FRAME CLIP FFC	GIRT CLIP TO RAFTER GC18	INSET GIRT CLIP TO RAFTER LEFT / RIGHT GC19 L/R	GIRT / JAMB CLIP GC5	INSET GIRT TO GAGE COLUMN FLG. CLIP GC53	VARIABLE LEG CLIP 8.5 GIRTS GC71	CORNER COLUMN TO RAKE CHANNEL CLIP GC9
GIRT CLIP GAGE ENDWALL GC91 A/B	VARIABLE OUTSET GIRT CLIP GCD	VARIABLE INSET GIRT CLIP GCE	GAGE POST GIRT CLIP GCW1	11.5 INSET GIRT CLIP GCZZ	GIRT FILLER ANGLE GFA	JAMB TO COLUMN MISC. PLATE JC	JAMB TO GIRT CLIP 8.5 - 8.5 JTG1
JAMB TO GIRT CLIP 11.5 - 10 / 11.5 JTG2	JAMB TO GIRT CLIP 7 - 7 JTG3	JAMB TO GIRT CLIP 10 - 10 JTG4	SIMPLE SAVER FB CLIP KMA1	GUSSETED PURLIN GIRT CLIP PC4/PC5	ANTI-ROLL PURLIN CLIP PC27	PURLIN / GIRT CLIP PG1	VARIABLE PURLIN GIRT CLIP PGV
VARIABLE OUTSET GIRT CORNER CLIP VCC	CLIP WBBC2	FLAT WIDTH BEND LOC HIP FRAME CONNECTION CLIP 02H	FLAT WIDTH BEND LOC HIP FRAME CONNECTION CLIP 06H	FLAT WIDTH BEND LOC HIP FRAME CONNECTION CLIP 10H			

COLORADO LICENSED
ANNAUEL M. WISEN
0052792
PROFESSIONAL ENGINEER
09/10/2021

REVIEWED
FOR
CODE
COMPLIANCE
01/27/2022

BENT CLIPS			
REV	DATE	BY	DESCRIPTION
1	01/27/2022	RJR	REVISED DATE
2	07/21/16	B	GROUP NUMBER: - -
3			B-081765
4			04

PERMIT SET- For Building Dept. Approval

THE VP ENGINEER'S SEAL APPLIES ONLY TO THE WORK PRODUCT OF VP AND DESIGN AND PERFORMANCE REQUIREMENTS SPECIFIED BY VP. THE VP ENGINEER'S SEAL DOES NOT APPLY TO THE PERFORMANCE OR DESIGN OF ANY OTHER PRODUCT OR COMPONENT FURNISHED BY VP EXCEPT TO ANY DESIGN OR PERFORMANCE REQUIREMENTS SPECIFIED BY VP.

THIS DRAWING, INCLUDING THE INFORMATION HEREON, REMAINS THE PROPERTY OF VP BUILDINGS. IT IS PROVIDED SOLELY FOR ERECTING THE BUILDING DESCRIBED IN THE APPLICABLE PURCHASE ORDER AND MAY BE REPRODUCED ONLY FOR THAT PURPOSE. IT SHALL NOT BE MODIFIED, REPRODUCED OR USED FOR ANY OTHER PURPOSE WITHOUT PRIOR WRITTEN APPROVAL OF VP BUILDINGS.

THE GENERAL CONTRACTOR AND/OR ERECTOR IS SOLELY RESPONSIBLE FOR ACCURATE GOOD QUALITY WORKMANSHIP IN ERECTING THIS BUILDING IN ACCORDANCE WITH THIS DRAWING, DETAILS REFERENCED IN THIS DRAWING, ALL APPLICABLE VP BUILDINGS ERECTION GUIDES, AND INDUSTRY STANDARDS PERTAINING TO PROPER ERECTION, INCLUDING THE CORRECT USE OF TEMPORARY BRACING.

VP Buildings			
REV	DATE	BY	DESCRIPTION
1	09/08/2021	RJR	3200 Players Club Circle Memphis TN 38125
2			
3			
4			
5			
6			
7			
8			
9			
10			
11			
12			
13			
14			
15			
16			
17			
18			
19			
20			
21			
22			
23			
24			
25			
26			
27			
28			
29			
30			
31			
32			
33			
34			
35			
36			
37			
38			
39			
40			
41			
42			
43			
44			
45			
46			
47			
48			
49			
50			
51			
52			
53			
54			
55			
56			
57			
58			
59			
60			
61			
62			
63			
64			
65			
66			
67			
68			
69			
70			
71			
72			
73			
74			
75			
76			
77			
78			
79			
80			
81			
82			
83			
84			
85			
86			
87			
88			
89			
90			
91			
92			
93			
94			
95			
96			
97			
98			
99			
100			

BUILDER	Rule Steel
CUSTOMER	
LOCATION	Clark, Colorado
PROJECT	DC Riding Arena
BUILDERS POW	

VP BUILDINGS	VARCO PRUDEN
A BlueScope Steel Company	VPC VERSION: 2021.2a
a division of BlueScope Buildings North America, Inc.	

JOBNO	21-007748-01
DATE	09/08/2021
DRAWN/CHECK	SDA
PAGE	40

ADAPTOR TRIM [AT_	BASE TRIM [BT_	CANOPY EAVE TRIM [CET_	CORNER TRIM [CT_	CAP TRIM FACADE (MANSARD) [CTF	DOOR FLASHING [DF_	EAVE ASSEMBLY [EA_	EAVE FASCIA [EF_
EAVE GUTTER [EG_	EAVE TRIM [ET_	GUTTER CLOSURE [GGC_	HIGH EAVE TRIM [HET	HEADER TRIM [HT_	HEADER TRIM [HTS_	INSIDE CORNER TRIM [ICF_	JAMB TRIM [JT_
METAL CORNER CAP [MCC1	MASONRY TRIM [MS_	MASONRY EAVE TRIM [MT_	MASONRY FLASHING [MWT	OUTSIDE CORNER TRIM [OCT_	PANEL CLOSURE ANGLE [PCA	PEAK FASCIA [PKF_	PANEL RIB FILLER [FPRF1
PEAK RIB CAP [PRC	ROOF HEIGHT CHANGE FLASHING [RCF_	RAKE CLOSURE [RCL_	RIDGE ROLL [RGC	ROOF HEIGHT CHANGE TRIM [RHC	RAKE FASCIA [RKF_	SOFFIT EAVE FLASH [SEF_	SOFFIT EAVE TRIM [SET_
SHEET METAL PEAK CAP [SPC	SSR RIDGE COVER [SRCF [SRCM	SOFFIT TRIM [ST_	SOFFIT TRIM (ROOF EXT.) [STC_	WALL TO ROOF FLASHING [WRF_			

TRIM COLOR NOTE
 △ DESIGNATES COLOR SIDE

**REVIEWED
FOR
CODE
COMPLIANCE**
 01/27/2022

STANDARD TRIMS			
DRAWN BY	CHECKED BY	GROUP NUMBER: - -	
NF	RJR		
FIRST RELEASE DATE	REVISION DATE	B	S-081766 02
03/05/13	12/05/18		

PERMIT SET- For Building Dept. Approval

	THE VP ENGINEER'S SEAL APPLIES ONLY TO THE WORK PRODUCT OF VP AND DESIGN AND PERFORMANCE REQUIREMENTS SPECIFIED BY VP. THE VP ENGINEER'S SEAL DOES NOT APPLY TO THE PERFORMANCE OR DESIGN OF ANY OTHER PRODUCT OR COMPONENT FURNISHED BY VP EXCEPT TO ANY DESIGN OR PERFORMANCE REQUIREMENTS SPECIFIED BY VP.	THIS DRAWING, INCLUDING THE INFORMATION HEREON, REMAINS THE PROPERTY OF VP BUILDINGS. IT IS PROVIDED SOLELY FOR ERECTING THE BUILDING DESCRIBED IN THE APPLICABLE PURCHASE ORDER AND MAY BE REPRODUCED ONLY FOR THAT PURPOSE. IT SHALL NOT BE MODIFIED, REPRODUCED OR USED FOR ANY OTHER PURPOSE WITHOUT PRIOR WRITTEN APPROVAL OF VP BUILDINGS. THE GENERAL CONTRACTOR AND/OR ERECTOR IS SOLELY RESPONSIBLE FOR ACCURATE GOOD QUALITY WORKMANSHIP IN ERECTING THIS BUILDING IN ACCORDANCE WITH THIS DRAWING, DETAILS REFERENCED IN THIS DRAWING, ALL APPLICABLE VP BUILDINGS ERECTION GUIDES, AND INDUSTRY STANDARDS PERTAINING TO PROPER ERECTION, INCLUDING THE CORRECT USE OF TEMPORARY BRACING.	<div>D</div> <div>VP Buildings</div> <div>3200 Players Club Circle Memphis TN 38125</div>	S-081766		<div><div><div><div></div></div><div>VP BUILDINGS</div><div>VARCO PRUDEN</div></div><div>A BlueScope Steel Company</div><div>VPC VERSION: 2021.2a</div></div> <div>a division of BlueScope Buildings North America, Inc.</div>				
				REV	DATE		BY	DESCRIPTION	BUILDER	Rule Steel
									CUSTOMER	
									LOCATION	Clark, Colorado
									PROJECT	DC Riding Arena
				BUILDERS POW						
				NTS				FILENAME:	DC Riding Arena Option 2	
				9/8/2021 SEDSheet 13:09:02						

ROOF/WALL STRUCTURAL FASTENER

(T-2) #12-14 x 1 1/4", 5/16" HEX HD, SS CAP W/WASHER
MARK
NUMBER COLOR
097584_____ SEE COLOR SUFFIX CHART BELOW

ROOF/WALL STRUCTURAL FASTENER

(T-2) #12-14 x 1 1/2", 5/16" HEX HD, SS CAP W/WASHER
MARK
NUMBER COLOR
097585_____ SEE COLOR SUFFIX CHART BELOW

WALL STRUCTURAL FASTENER

(T-2) #17/#12-14 x 1 7/8", STAND OFF 5/16" HEX HD, SS CAP W/WASHER
MARK
NUMBER COLOR
097597_____ SEE COLOR SUFFIX CHART BELOW

ROOF/WALL STITCH FASTENER

(T-1) 1/4-14 x 7/8", 5/16" HEX HD, SS CAP W/WASHER
MARK
NUMBER COLOR
097581_____ SEE COLOR SUFFIX CHART BELOW

COLOR SUFFIX CHART

SUFFIX	COLOR	SUFFIX	COLOR
100	= COOL ARCTIC WHITE	112	= COOL GRANITE GRAY
101	= COOL EGYPTIAN WHITE	113	= COOL SIERRA TAN
102	= COOL COTTON WHITE	115	= COOL COLBALT BLUE
103	= COOL COLONIAL RED	116	= COOL ZINC GRAY
104	= COOL STRAW GOLD	117	= COOL COPPER PENNY
105	= COOL DARK BRONZE	118	= COOL METALLIC SILVER
106	= COOL WEATHERED COPPER	119	= COOL JADE GREEN
107	= COOL BERMUDA GREEN	120	= COOL BRIGHT RED
108	= COOL HEMLOCK GREEN	121	= COOL PARCHMENT
109	= COOL LEAF GREEN	122	= COOL OLD TOWN GRAY
110	= COOL EBONY	UNPNTD	= UN PAINTED
111	= COOL IMPERIAL BLUE	SPR	= SPECIAL REQUEST

MISC. STRUCTURAL FASTENERS

MARK NUMBER	DESCRIPTION	COLOR
55307	(T-3) 1/4-14 x 1 1/4", 5/16" HEX HD	
55309	(T-3) 1/4-14 x 2", 5/16" HEX HD	
55310	(T-3) 1/4-14 x 3", 3/8" HEX HD	
55311	(T-3) 1/4-14 x 4", 3/8" HEX HD	
56104	(T-5) #12-24 x 1 1/2", 5/16" HEX HD	
59227	(T-5) 1/4-28 x 3", 5/16" HEX HD	
59228	(T-5) 1/4-28 x 4", 5/16" HEX HD	
55308	(T-AB) #17-14 x 1", 5/16" HEX HD, SS CAP W/WASHER (BAG of 50)	
58015	(T-1) 1/4-14 x 1 1/8", 5/16" HEX HD, SS CAP W/ 7/8" WASHER	

RIVETS

MARK NUMBER	DESCRIPTION	COLOR
55160	VP200 RIVET (RV6604-6-8W OLYMPIC BULB TITE)	ALUMINUM
55181	VP205 RIVET (RV6604-6-4W OLYMPIC BULB TITE)	COOL ARCTIC WHITE
55185	VP205 RIVET (RV6604-6-4W OLYMPIC BULB TITE)	COOL DARK BRONZE

SEALANT

MARK NUMBER	DESCRIPTION
016688	GRAY SKINNING
025392	GRAY NON-SKINNING
80507	BRONZE SKINNING
80531	FLEXIBLE FLASHING SILICONE ADHESIVE (GRAY)

TAPE MASTIC

MARK NUMBER	DESCRIPTION
97663	3/16" X 1 1/2" X 40' ROLL
97662	3/16" X 1" X 28" BOX OF 100 200 LINEAL FEET OF COVERAGE PER BOX
80347	1/8" X 1" X 9" (50) AND 3" (150) BOX 100 LINEAR FEET OF COVERAGE PER BOX
027893	1/8" X 1" X 25' ROLL
025390	3/16" X 1/4" X 40' ROLL

PANEL CLOSURES

MARK NUMBER	DESCRIPTION
80130	PANEL RIB 3' INSIDE CLOSURE
80140	PANEL RIB 3' OUTSIDE CLOSURE
80360	VEE RIB 3' INSIDE CLOSURE
80362	VEE RIB 3' OUTSIDE CLOSURE
80140	RPR 3' INSIDE PANEL CLOSURE
80130	RPR 3' OUTSIDE PANEL CLOSURE
80135	SSR FOAM INSIDE CLOSURE
80136	SSR HARD RUBBER INSIDE CLOSURE

POP RIVETS

MARK NUMBER	COLOR
097580_____	SEE COLOR SUFFIX CHART BELOW



REVIEWED
FOR
CODE
COMPLIANCE
01/27/2022

VP COMMON WAREHOUSE PARTS				
DRAWN BY	CHECKED BY	GROUP NUMBER:		
BJW	RJR	B	S-081767	07
FIRST RELEASE DATE	REVISION DATE			
01/22/13	05/16/18			

PERMIT SET- For Building Dept. Approval

<div>THE VP ENGINEER'S SEAL APPLIES ONLY TO THE WORK PRODUCT OF VP AND DESIGN AND PERFORMANCE REQUIREMENTS SPECIFIED BY VP. THE VP ENGINEER'S SEAL DOES NOT APPLY TO THE PERFORMANCE OR DESIGN OF ANY OTHER PRODUCT OR COMPONENT FURNISHED BY VP EXCEPT TO ANY DESIGN OR PERFORMANCE REQUIREMENTS SPECIFIED BY VP.</div>	<div>THIS DRAWING, INCLUDING THE INFORMATION HEREON, REMAINS THE PROPERTY OF VP BUILDINGS. IT IS PROVIDED SOLELY FOR ERECTING THE BUILDING DESCRIBED IN THE APPLICABLE PURCHASE ORDER AND MAY BE REPRODUCED ONLY FOR THAT PURPOSE. IT SHALL NOT BE MODIFIED, REPRODUCED OR USED FOR ANY OTHER PURPOSE WITHOUT PRIOR WRITTEN APPROVAL OF VP BUILDINGS.</div> <div>THE GENERAL CONTRACTOR AND/OR ERECTOR IS SOLELY RESPONSIBLE FOR ACCURATE GOOD QUALITY WORKMANSHIP IN ERECTING THIS BUILDING IN ACCORDANCE WITH THIS DRAWING, DETAILS REFERENCED IN THIS DRAWING, ALL APPLICABLE VP BUILDINGS ERECTION GUIDES, AND INDUSTRY STANDARDS PERTAINING TO PROPER ERECTION, INCLUDING THE CORRECT USE OF TEMPORARY BRACING.</div>	<div>D</div> <div>VP Buildings 3200 Players Club Circle Memphis TN 38125</div>	<div>S-081767</div>	<div><div>VARCO PRUDEN</div><div>VP BUILDINGS</div><div>A BlueScope Steel Company</div><div>VPC VERSION: 2021.2a</div></div>	<div>JOBNO 21-007748-01</div> <div>DATE 09/08/2021</div> <div>DRAWN/CHECK SDA SDA</div> <div>PAGE 42</div>