

NOTES:

1. BOUNDARY LINES OBTAINED FROM ROUTT COUNTY ONLINE GIS.
2. ZONING INFORMATION OBTAINED FROM ROUTT COUNTY.
3. THE TOWER IS LOCATED IN ZONE "X," AREAS DETERMINED TO BE OUTSIDE THE 0.2% ANNUAL CHANCE FLOODPLAIN ACCORDING TO FEMA COMMUNITY PANEL #08107C1055D, DATED FEBRUARY 04, 2005.

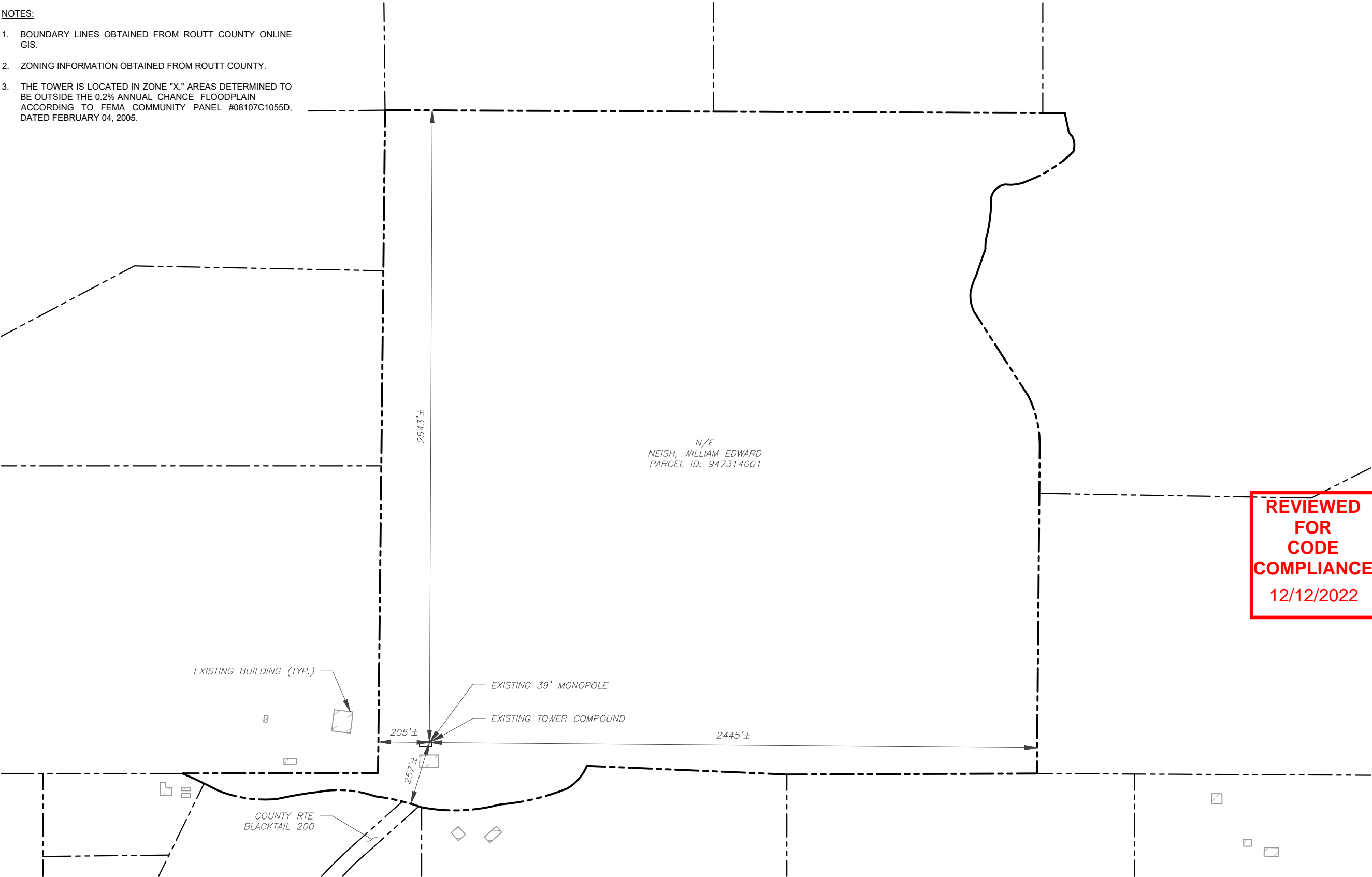

LEGEND

- EXISTING PROPERTY LINE
- EXISTING ADJACENT PROPERTY LINE
- EXISTING LEASE AREA

1 OVERALL SITE PLAN

SCALE 1" = 400'

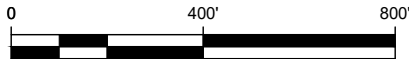

SCALE: 1"=400' (11X17)
1"=200' (22X34)



REVIEWED
FOR
CODE
COMPLIANCE
12/12/2022

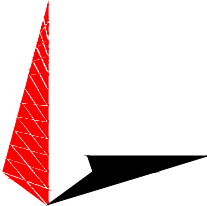

TOWER ENGINEERING PROFESSIONALS
326 TRYON ROAD
RALEIGH, NC 27603-3530
OFFICE: (919) 661-6351
www.tepgroup.net

REV.	DESCRIPTION	BY	DATE
A	PRELIMINARY	SDD	06/09/22
0	100% CONSTRUCTION	SRZ	07/19/22

ATC SITE NUMBER: 205626
ATC SITE NAME: HWY 40 AND HWY 131
AT&T MOBILITY SITE NUMBER:
COL04213
AT&T MOBILITY SITE NAME:
HWY 40 & HWY 131
SITE ADDRESS:
30700 CR 14B
STEAMBOAT SPRINGS, CO 80487



07/19/22



DATE DRAWN:	07/19/22
ATC JOB NO:	14095953
CUSTOMER NAME:	HWY 40 & HWY 131
CUSTOMER ID:	COL04213

OVERALL SITE PLAN

SHEET NUMBER:
C-001

REVISION:
0