

**REVIEWED
FOR CODE
COMPLIANCE**

05/08/2023

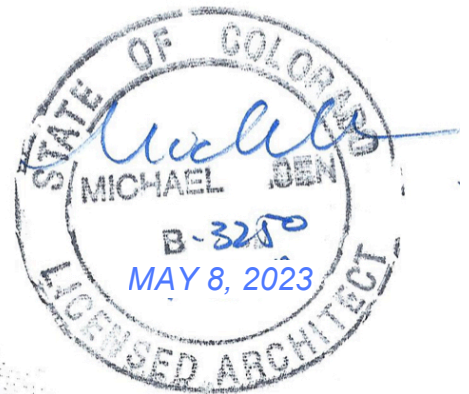

CHRISTENSEN RESIDENCE / 32625 POLLING HILLS LANE

AX1.0 NORTH ELEVATION

DATE: MAY 8, 2023

JOB # 22-12

RCRBD PERMIT #PRSF220716



MICHAEL J.K. OLSEN
ARCHITECTS

1169 HILLTOP PKWY, SUITE #205B
P.O. BOX 772385, STMBT. SPRGS., CO 80477
PHONE: 970-870-1584 FAX: 970-871-0217
mjko@mjkoarch.com

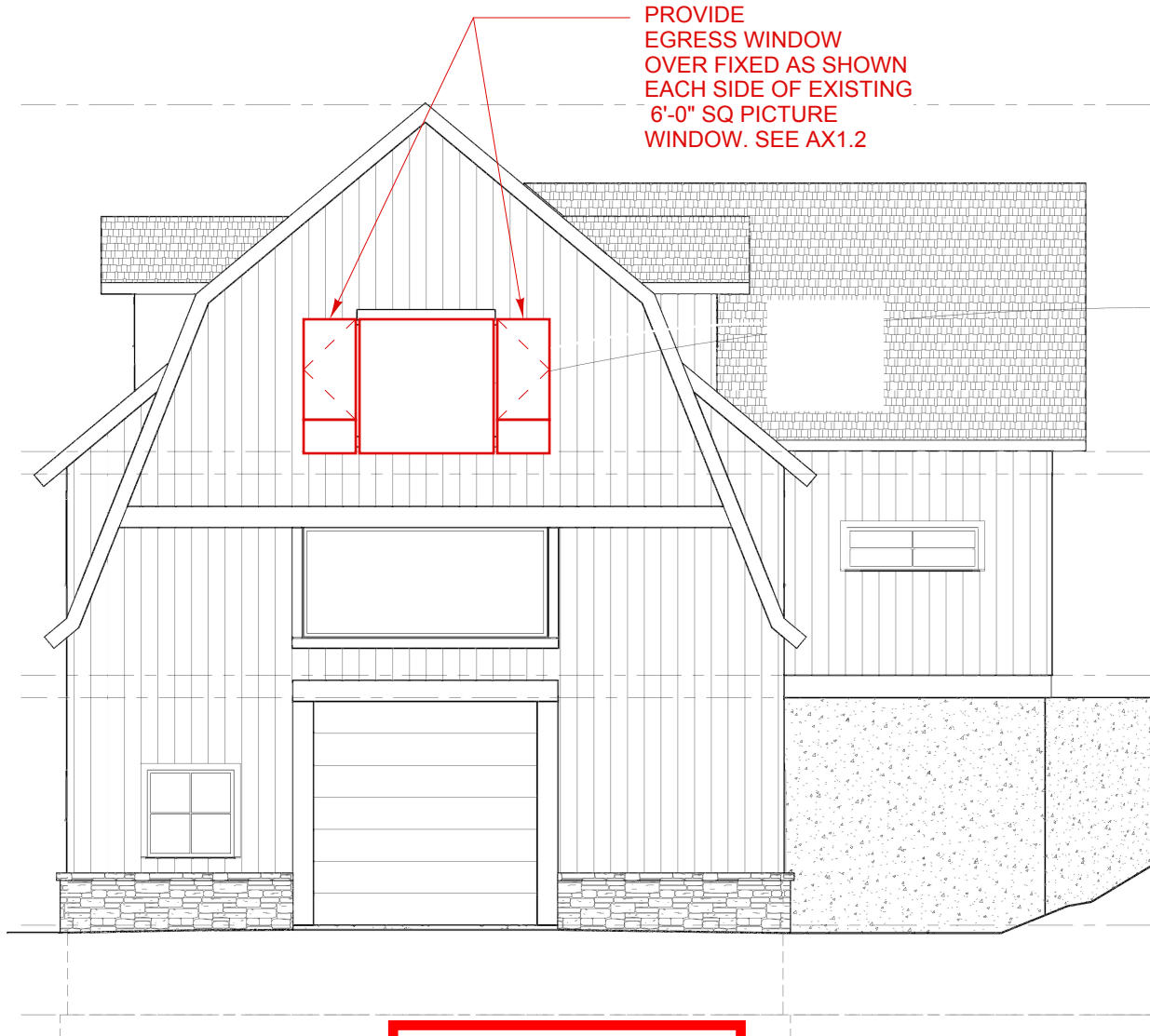

**REVIEWED
FOR CODE
COMPLIANCE**

05/08/2023

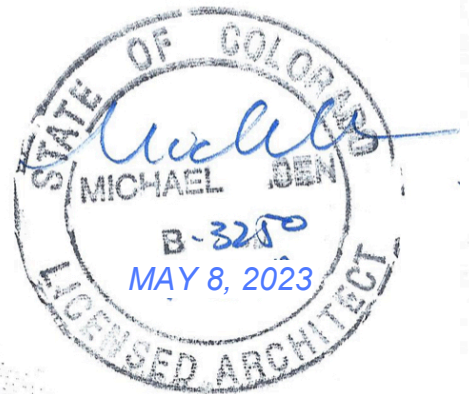

CHRISTENSEN RESIDENCE / 31625 ROLLING HILLS LANE

AX1.1 SOUTH ELEVATION

DATE: MAY 8, 2023

JOB # 22-12

RCRBD PERMIT #PRSF220716



MICHAEL J.K. OLSEN
ARCHITECTS

1169 HILLTOP PKWY, SUITE #205B
P.O. BOX 772385, ST. MONT. SPRGS., CO 80477
PHONE: 970-870-1584 FAX: 970-871-0217
miko@mjkoarch.com

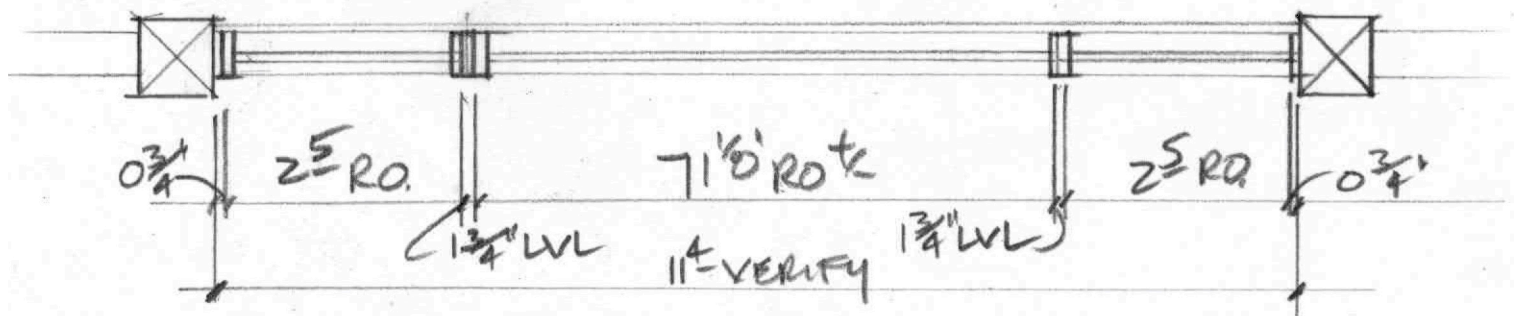
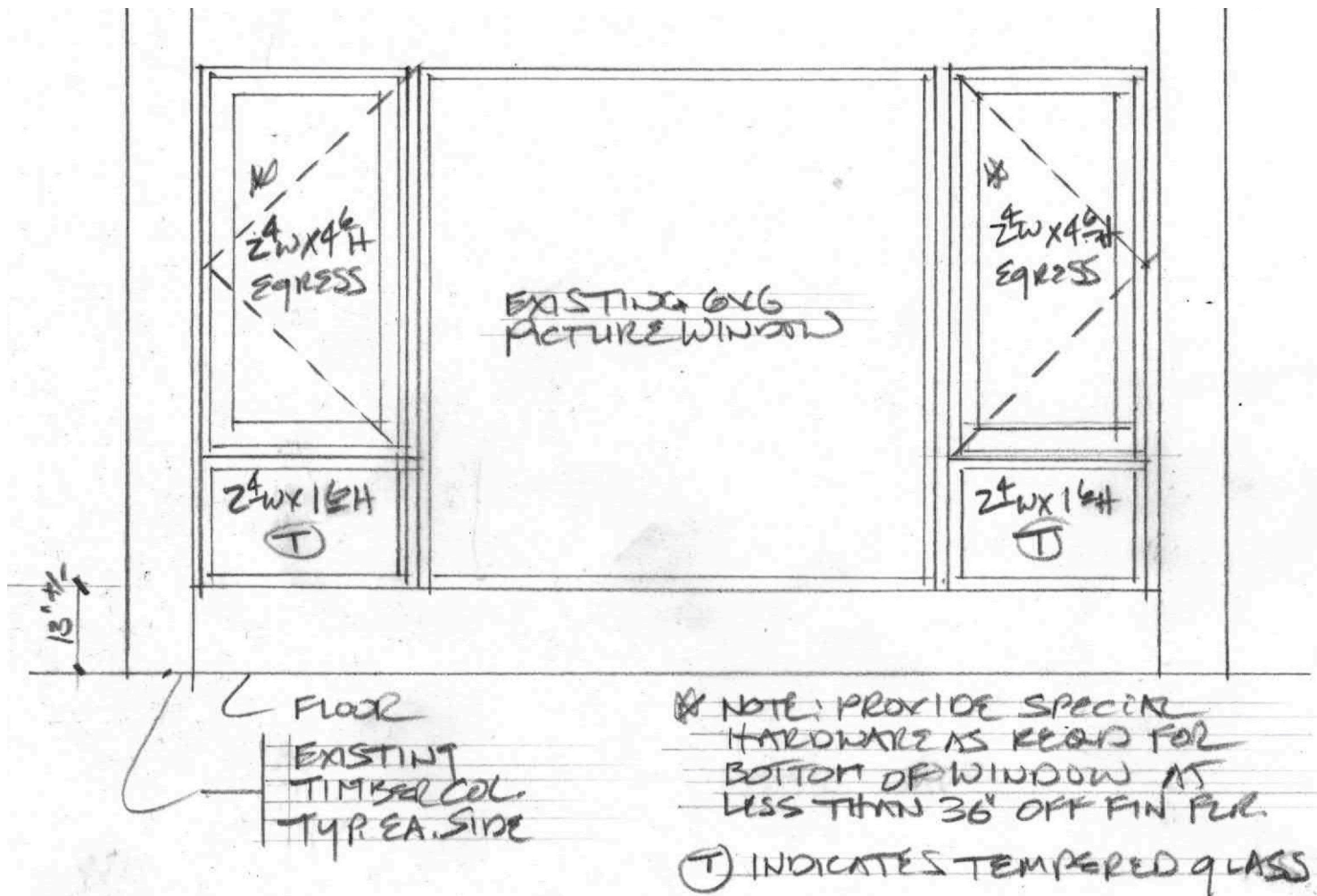

NOTE VERIFY ALL DIMENSIONS IN FIELD & MARVIN WINDOW SUPPLIER. MATCH EXISTING PICTURE WINDOW METAL CLADDING COLOR TO OTHER.

CHRISTENSEN RESIDENCE / 38625 ROLLING HILLS LANE AX1.2 WINDOW DETAIL

DATE: MAY 8, 2023
JOB # 22-12
RCRBD PERMIT #PRS220716



MICHAEL J.K. OLSEN
ARCHITECTS

16 HILLTOP LANE, SUITE 100
P.O. BOX 772385, ST. MARY'S SPRINGS, CO 80477
PHONE: 970-870-1584 FAX: 970-871-1217
mjo@mikoarch.com

**REVIEWED
FOR CODE
COMPLIANCE**

05/08/2023