

1
A2.1

SCALE 1/4" = 1'-0"

BUILDING "#1"

NOTE: BUILDING #1 BASED UPON INVESTIGATION OF UPPER LEFT CORNER FOUNDATION INVESTIGATION OF BUILDING #2. FRAMING BASED UPON OPEN CEILING INVSTIGATION BUILDING #1.

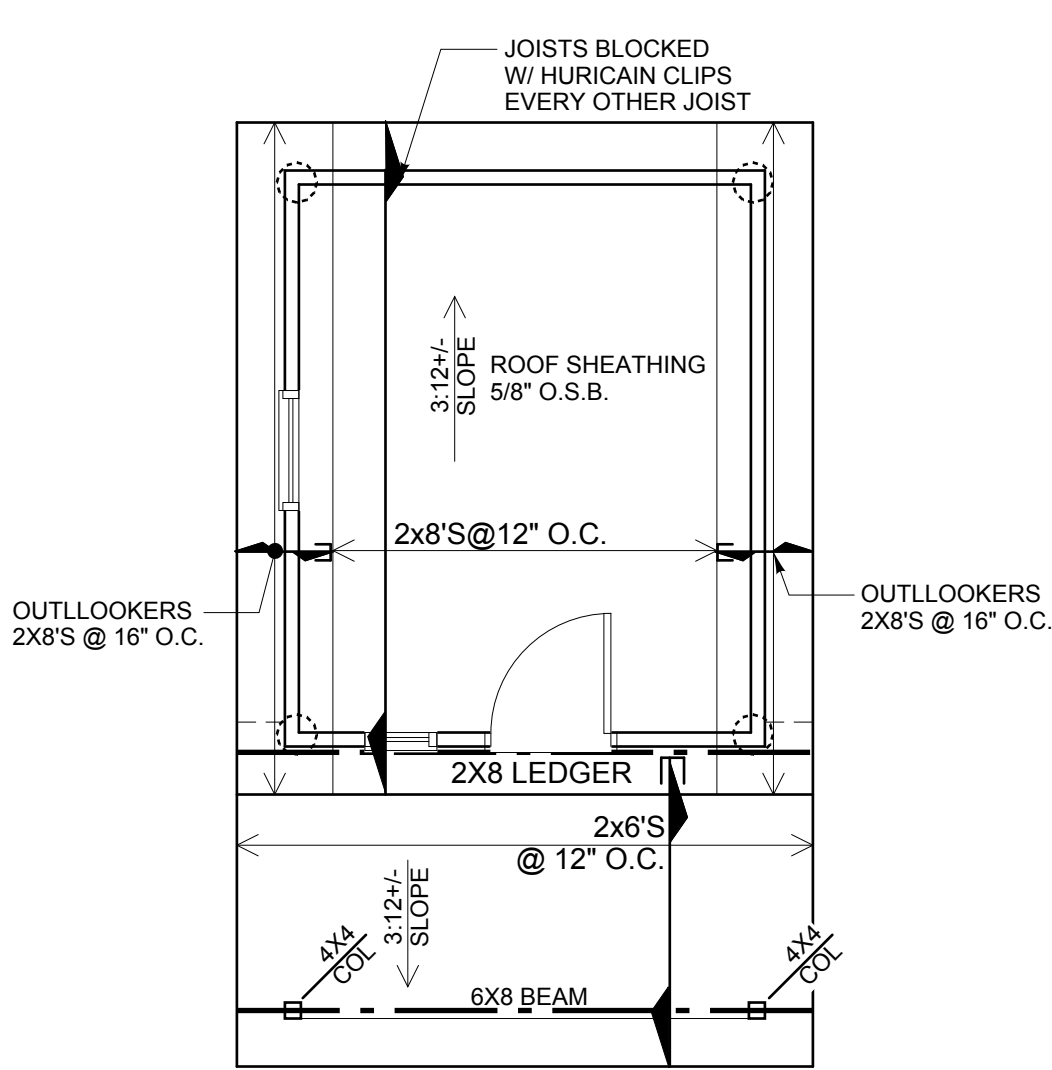

ROOF FRAMING PLAN

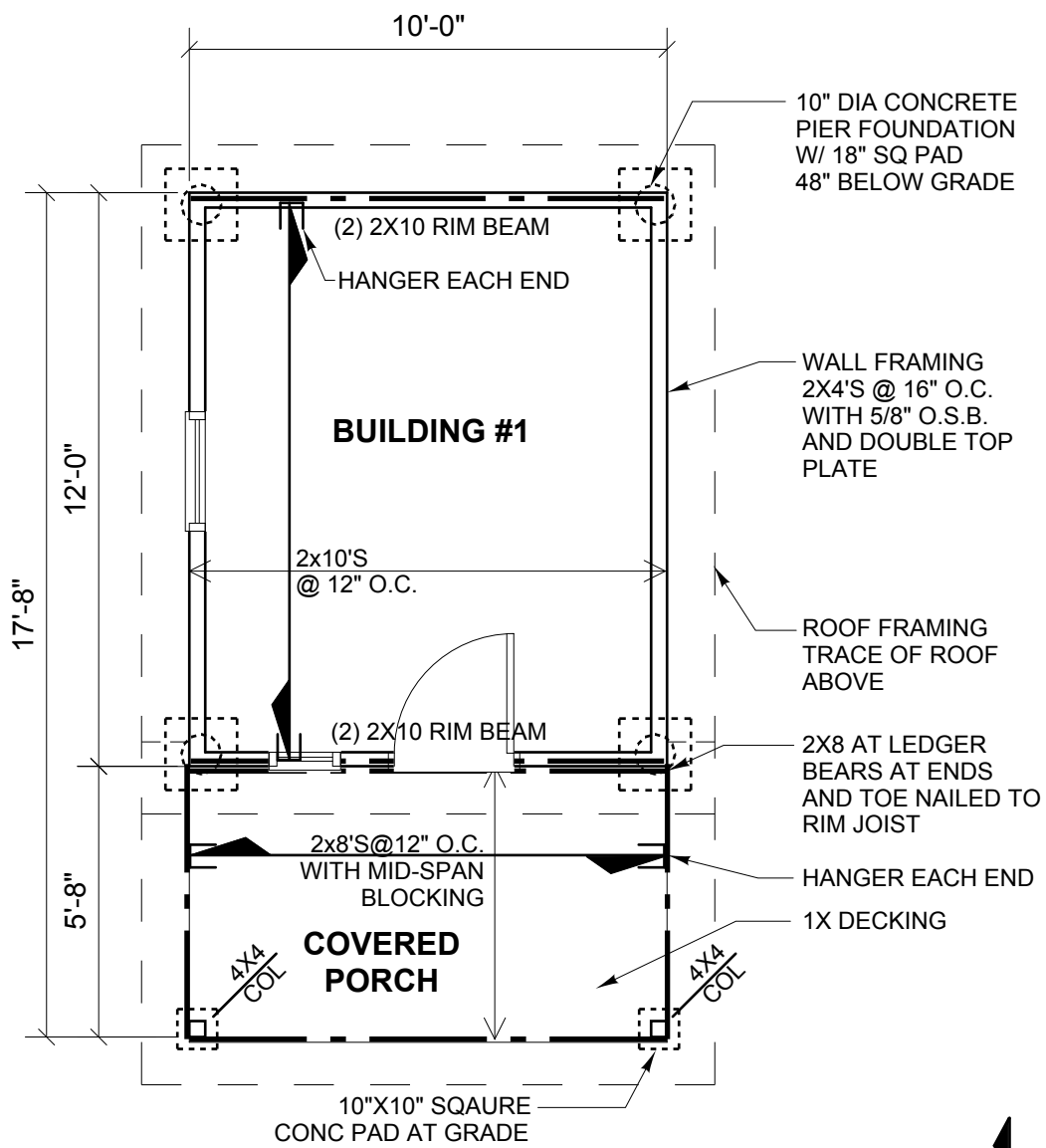

FOUNDATION AND ML FRAMING PLAN

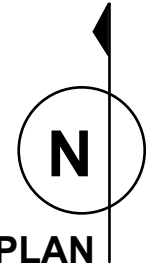

2
A2.1

SCALE 1/4" = 1'-0"

BUILDING "#2"

NOTE: BUILDING #2 BASED UPON INVESTIGATION OF UPPER LEFT CORNER FOUNDATION INVESTIGATION. FRAMING BASED UPON BUILDING #1 OPEN CEILING INVSTIGATION.

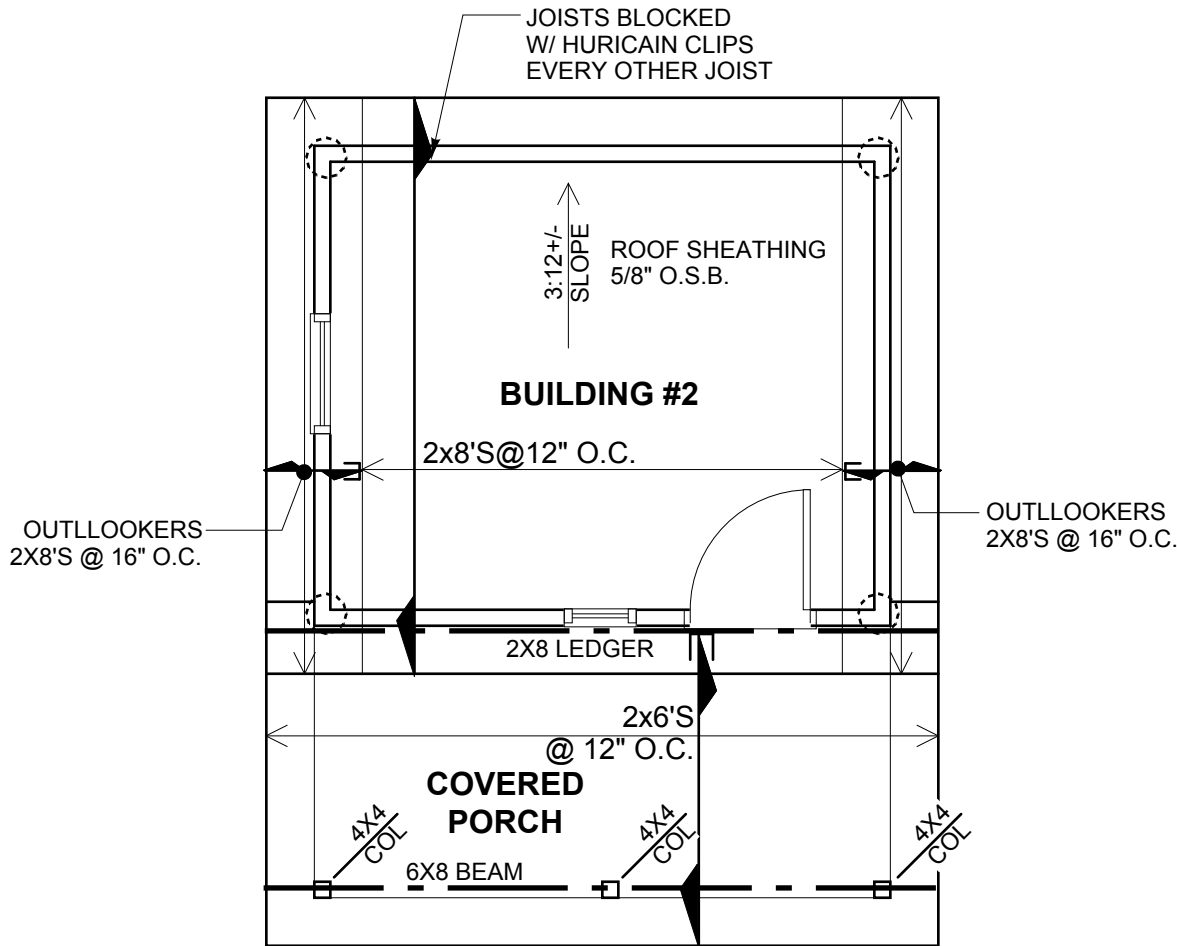

ROOF FRAMING PLAN

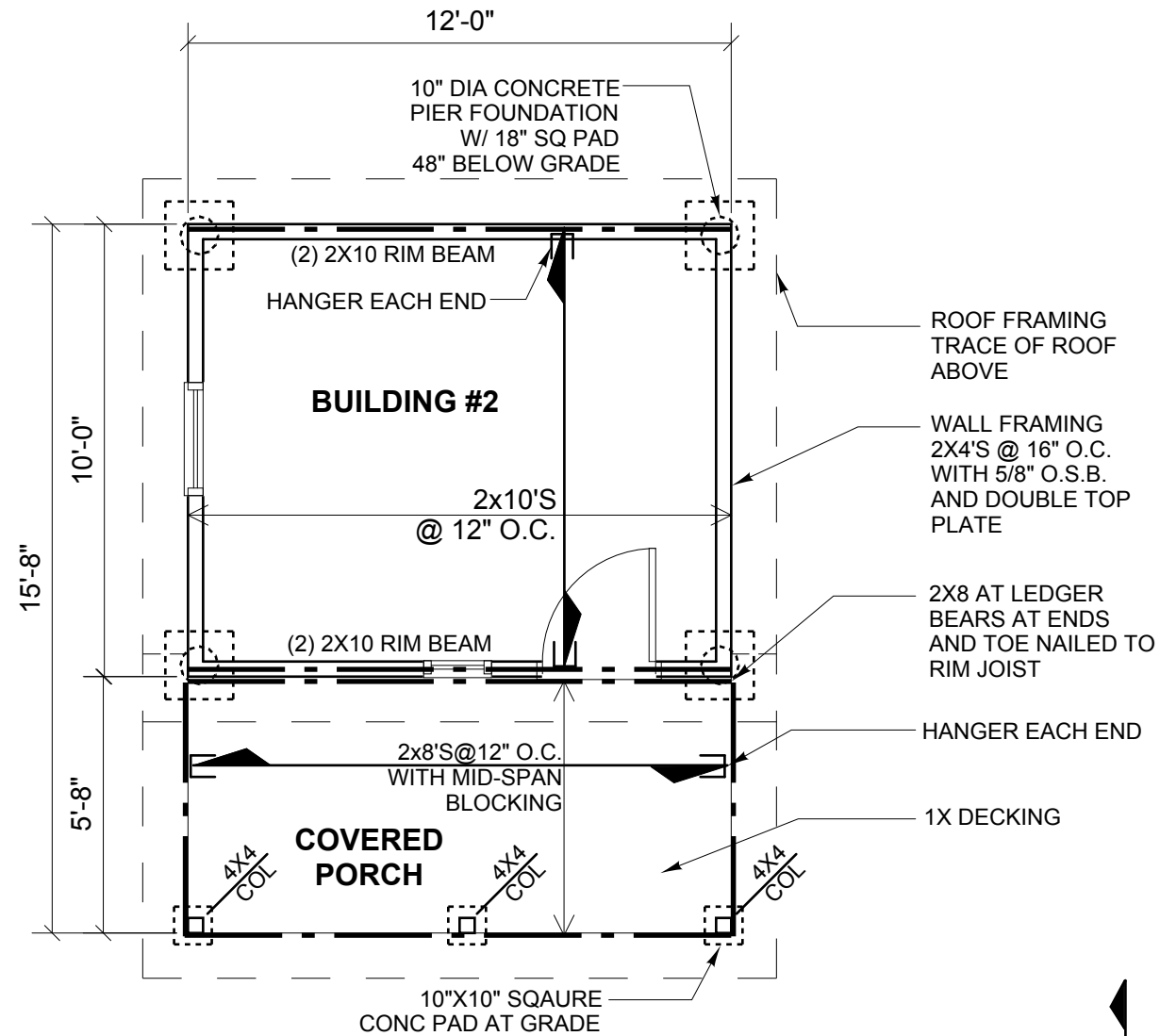

FOUNDATION AND ML FRAMING PLAN

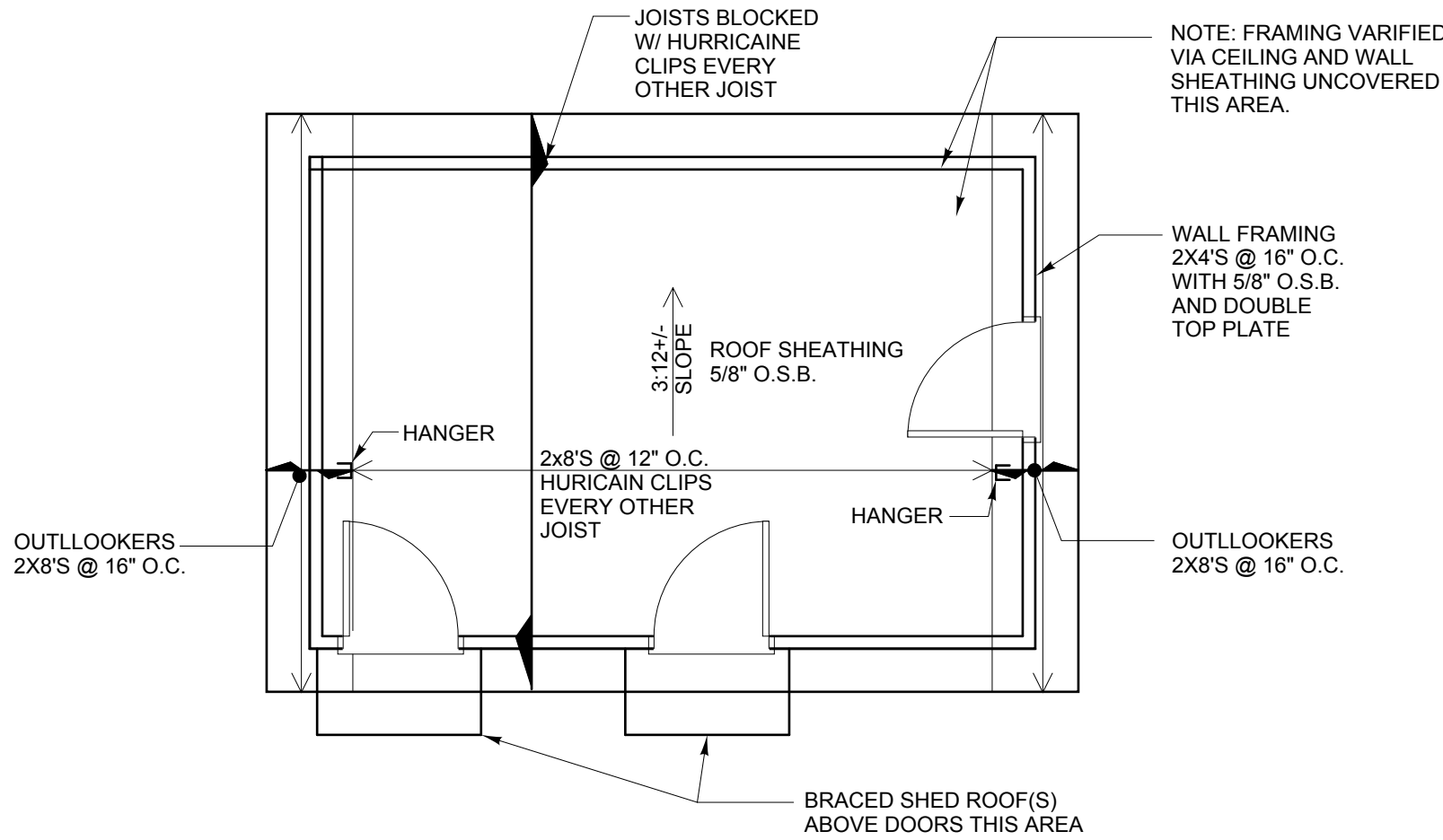
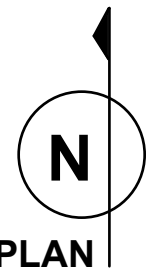

ROOF FRAMING PLAN

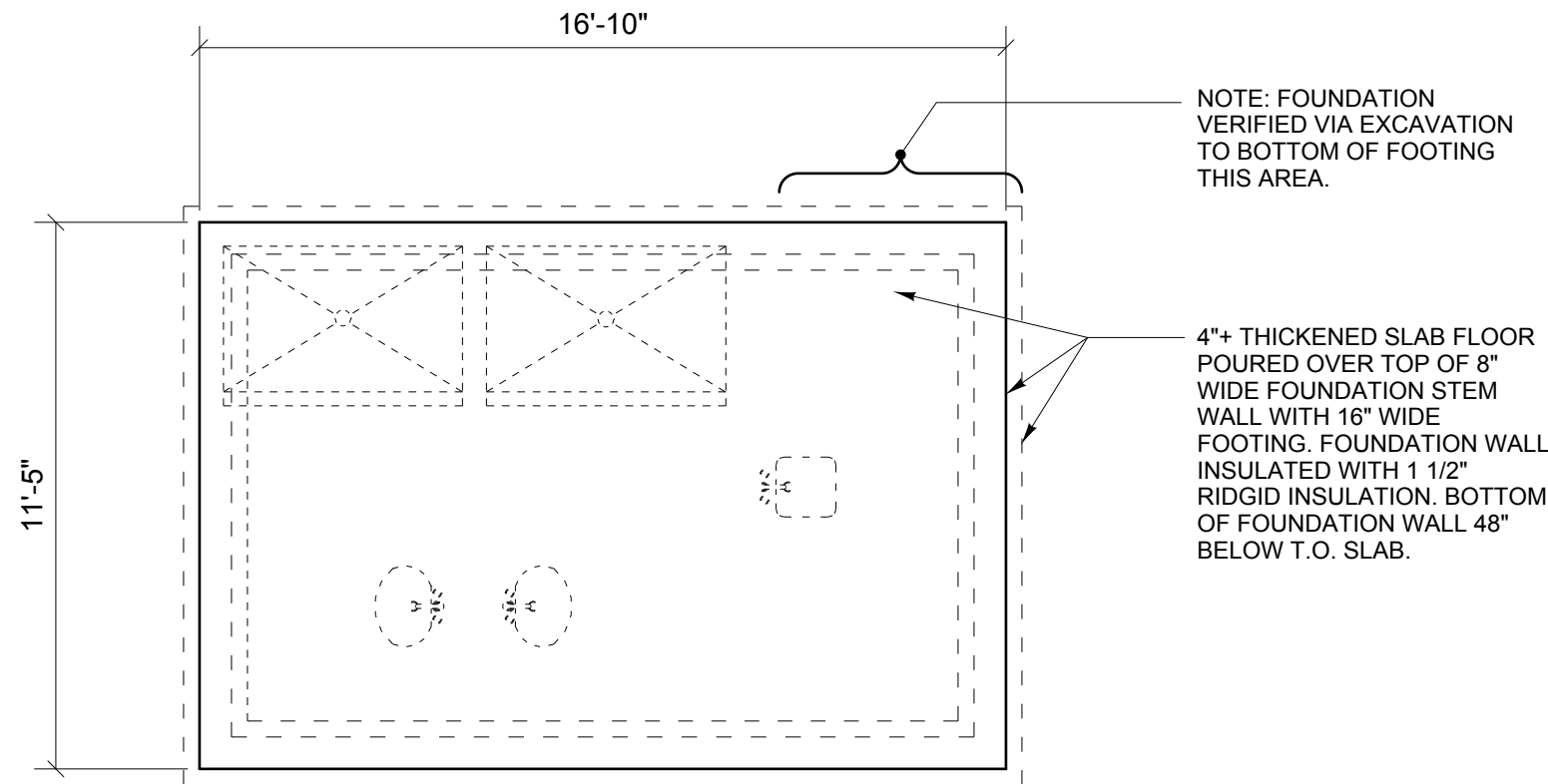

FOUNDATION PLAN

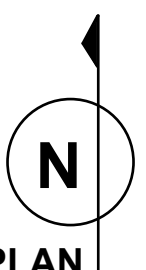

3
A2.1

SCALE 1/4" = 1'-0"

BUILDING "#3"

THESE DRAWINGS
DO NOT CONTAIN
THE ELEMENTS
FOR CONSTRUCTION
SAFETY

© Copyright 2022
Michael J.K. Olsen, Architects P.C.
All Rights Reserved

This document, the ideas and designs
incorporated herein, as an instrument of
professional service, is the property of
Michael J.K. Olsen, Architects P.C. and
is not to be used, in whole or in part, for
any other project without written
authorization of Michael Olsen.

THREE STORAGE BUILDINGS FOR THE
CHRISTENSEN RESIDENCE
38625 ROLLING HILLS LANE
PT OF NW4NE4, PT OF SW4NE4 SEC 17-6-85
ROUTT COUNTY, COLORADO
PIN # 937174003

REVISED
FOR
CODE
COMPLIANCE
06/07/2023



MICHAEL J.K. OLSEN
ARCHITECTS

1169 HILLTOP PKWY, SUITE #203B
P.O. BOX 772385, STAGI, SPRING, CO 80477
PHONE: 970-870-1184 FAX: 970-871-0217
mjko@mjkoarch.com

ISSUES:

NOVEMBER 10, 2022
RCRBD
AS-BUILT STRUCTURAL
ADDED TO DRAWING SET

SHEET TITLE:

BUILDINGS #1, #2, & #3
AS-BUILT STRUCTURAL
PLAN INVESTIGATION

JOB NO. 22-12

SHEET NO.

A2.1