

PIKNIK AMPHITHEATER

STEAMBOAT SPRINGS, COLORADO

GENERAL NOTES:

MISCELLANEOUS:

THESE PLANS WERE DESIGNED FOR THE FINISHED PRODUCT. SHORING, STAGING, AND ORDER OF OPERATION ARE OUTSIDE THE SCOPE OF OUR SERVICES. THEREFORE, CONTRACTOR IS RESPONSIBLE FOR STABILITY OF THE STRUCTURE AND ITS COMPONENTS DURING CONSTRUCTION.

SHOP DRAWING AND SUBMITTALS, WHERE REQUIRED, WILL DEMONSTRATE HOW THE CONTRACTOR PROPOSED TO CONFORM TO THE INFORMATION GIVEN AND THE DESIGN CONCEPT EXPRESSED IN THE CONTRACTOR DOCUMENTS FOR THOSE PORTIONS OF WORK. WHEN FORWARDING SUBMITTALS TO THE ENGINEER, THE CONTRACTOR REPRESENTS THAT THEY:

- REVIEWED AND APPROVED THE SUBMITTAL
- DETERMINED AND VERIFIED MATERIALS, FIELD MEASUREMENTS, AND FIELD CONSTRUCTION CRITERIA (OR WILL DO SO)
- CHECKED AND COORDINATED THE INFORMATION IN THE SUBMITTAL WITH THE CONTRACT REQUIREMENTS

CONTRACTOR SHALL VERIFY ALL DIMENSIONS WITH ARCHITECTURAL AND METAL BUILDING DRAWINGS PRIOR TO CONSTRUCTION.

SOILS:

REPORT BY: NORTHWEST COLORADO CONSULTANTS, INC.
DATE: MARCH 13, 2020
PROJECT NO: 19-11673

FOUNDATION SOILS	
FOOTINGS - BEARING CONDITIONS	DESCRIPTION
MAXIMUM ALLOWABLE PRESSURE	3000 psf
MINIMUM DEAD LOAD REQUIRED	NONE
DESIGN EARTH PRESSURE	55 pc (EPP)
FROST DEPTH	48 INCHES

- WE REQUIRE AN OPEN-HOLE OBSERVATION BE PERFORMED BY A REPRESENTATIVE OF A QUALIFIED GEOTECHNICAL ENGINEER. OPEN-HOLE OBSERVATIONS ARE TO VERIFY THAT THE SOIL CONDITIONS ARE CONSISTENT WITH THOSE DESCRIBED IN THE REFERENCED SOILS REPORT.
- SOILS CONDITIONS INCONSISTENT WITH THE SOILS REPORT MAY REQUIRE ADDITIONAL EVALUATION OR A FOUNDATION REDESIGN, AND SHOULD BE BROUGHT TO THE ATTENTION OF THE FOUNDATION ENGINEER.
- ALL FOOTINGS, PADS, OR PIERS (EXCEPT INTERIOR BASEMENT PADS) SHALL BE A MINIMUM OF 30" (N) BELOW GRADE, OR PER LOCAL CODE, AND SHOULD BEAR UPON UNDISTURBED NATIVE SOILS OR STRUCTURAL FILL ACCEPTABLE TO THE GEOTECHNICAL ENGINEER.
- ALL OTHER RECOMMENDATIONS CONTAINED IN THE SOILS REPORT PERTAINING TO BACKFILL, DRAINAGE, ETC. SHOULD BE INCORPORATED INTO THE DESIGN OF THIS PROJECT.
- WE RECOMMEND FOUNDATION WALLS NOT BE BACKFILLED FOR A MINIMUM OF EIGHT DAYS AFTER PLACEMENT OF CONCRETE. PRIOR TO BACKFILLING, WE RECOMMEND DAMP-PROOFING FOR ALL FOUNDATION WALLS THAT RETAIN EARTH AND ENCLOSE INTERIOR SPACES AS REQUIRED BY LOCAL CODE.
- ALL FLOOR SYSTEMS SHOULD BE IN PLACE BEFORE BACKFILLING AGAINST ANY FOUNDATION WALL, OR AS AN ALTERNATIVE ADEQUATELY BRACE THE FOUNDATION.
- BACKFILL PER THE SOILS REPORT.

CONCRETE:

CONCRETE MATERIAL DESIGN PROPERTIES			
USE	STRENGTH (f'c)	MAXIMUM W/C RATIO	AIR ENTRAINMENT
FOUNDATIONS	4,000	0.45	5-8%
INTERIOR FLATWORK (SEE NOTE BELOW)	3,500	N/A	NONE
EXTERIOR FLATWORK	4,500	0.45	5-8%
REINFORCING DESIGN PROPERTIES			
SIZE	GRADE	FINISH	
#3 - #11	60	BLACK	
WWF	75	BLACK	

- READY-MIXED CONCRETE SHALL COMPLY WITH ASTM C94 - STANDARD SPECIFICATION FOR READY-MIXED CONCRETE.
- CEMENT TYPE II, ASTM C150.
- AGGREGATES: PER ASTM C33
- ALL CONCRETE SHALL BE DESIGNED, MIXED AND PLACED IN ACCORDANCE WITH ACI 301 SPECIFICATIONS FOR STRUCTURAL CONCRETE FOR BUILDINGS.
- COLD WEATHER CONCRETING REQUIREMENTS PER ACI 308R:
"COLD WEATHER CONCRETING" SHALL BE STRICTLY ADHERED TO WHEN THE AMBIENT TEMPERATURE IS 40°F OR BELOW.
- HOT WEATHER CONCRETE PRODUCTION, DELIVERY, PLACING, CURING, TESTING AND INSPECTION SHALL BE IN ACCORDANCE WITH ACI 305R - HOT WEATHER CONCRETING.
- INTERIOR SLAB CONCRETE SHALL HAVE A MAXIMUM SHRINKAGE LIMIT OF 0.04 PERCENT AS DETERMINED BY ASTM C157
- CONTRACTOR SHALL PROVIDE MIX DESIGN SUBMITTALS FOR APPROVAL 30 DAYS PRIOR TO USE
- IF POWER TROWEL IS INTENDED FOR USE ON EXTERIOR CONCRETE FLATWORK, CONTACT CTL THOMPSON FOR MIX DESIGN UPDATE.

ANCHOR BOLTS:

ANCHORS			
DIAMETER	GRADE	EMBEDMENT	PROJECTION
1/2"	A307	8 INCHES	11/2" MIN.
5/8"	F1554 GR. 36	8 INCHES	11/2" MIN.
3/4"	F1554 GR. 36	10 INCHES	11/2" MIN.
1"	F1554 GR. 36	18 INCHES	2" MIN.

- FOUNDATION ANCHOR BOLTS SHALL CONFORM TO ASTM A325 AND BE 1/2" (N) DIAMETER BY 10" (N) LONG SPACED AT 4'-0" MAXIMUM AND 12" (N) FROM CORNERS AND SPLICES. U.N.O. USE ENGINEERED SILL PLATE MATERIAL.

STEEL:

STEEL DESIGN PROPERTIES			
TYPE	GRADE	YIELD	FINISH
PLATE/ANGLE	A36	36,000	PRIMER COAT
HSS	A500 GR B	46,000	PRIMER COAT
BEAM/COLUMN (W-SHAPE)	A992	50,000	PRIMER COAT
CHANNEL	A36	36,000	PRIMER COAT
ROUND COLUMNS	A500	42,000	PRIMER COAT
CONNECTIONS			
WELDS	GRADE 70		
BOLTS	A325, UNLESS NOTED OTHERWISE		
GROUT BED	5000 PSI, NON-SHRINK		

- ALL WELDS SHALL BE PRE-QUALIFIED WITH ULTIMATE STRENGTH OF 70 KSI, AS DEFINED BY ANSI/AWS D1.1, ORD.1.3, LATEST EDITION.
- ALL MISCELLANEOUS WELDS (FIELD OR SHOP) SHALL BE MINIMUM SIZE FILLET ALL AROUND IN ACCORDANCE WITH AWS. WELDING OF CONTINUOUS MEMBERS SHALL BE A MINIMUM OF 2 INCHES OF 3/16 INCH FILLET STITCH WELDS AT 12 INCHES O.C. STAGGERED EACH SIDE, UNLESS OTHERWISE NOTED.
- COLUMN BASE PLATES, CAP PLATES AND STIFFENER PLATES SHALL BE WELDED ALL AROUND. CONNECTIONS NOT DETAILED ON THE DRAWINGS SHALL BE SELECTED FROM TABLE II PART 4 OF THE MANUAL OF STEEL CONSTRUCTION OF THE AISC. TABLE III IN PART 4 MAY BE USED IN COMBINATION WITH TABLE II. ELECTRODES FOR ALL FIELD AND SHOP WELDING SHALL BE CLASS E70XX.
- ALL GROUT USED UNDER STEEL COLUMN BASE PLATES SHALL BE OF NON-SHRINKABLE TYPE AND SHALL HAVE A MINIMUM COMPRESSIVE STRENGTH OF 5000 PSI.
- THE STEEL SUPPLIER SHALL PROVIDE SHOP DRAWINGS TO GENERAL CONTRACTOR AND TO THE ENGINEER TO VERIFY DESIGN INTENT.

WOOD:

- ALL FRAMING SHALL BE IN ACCORDANCE WITH THE PROVISIONS OF 2018 IBC. ALL CONNECTIONS OR MEMBERS NOT SHOWN ARE PER CODE OR THE GENERAL CONTRACTOR/OWNER. ALL MANUFACTURED WOOD PRODUCTS SHALL BE INSTALLED PER THE MANUFACTURERS SPECIFICATIONS. REFER TO THE CODE FOR ADDITIONAL REQUIREMENTS.
- ALL DIMENSIONAL LUMBER SHALL BE HEM FIR #2 OR BETTER UNLESS NOTED ON THE PLAN. ALL LAMINATED VENEER LUMBER (LVL) IS 1 1/2" THICK x DEPTH SHOWN ON PLANS AND SHALL HAVE AN ALLOWABLE FLEXURAL STRESS FB = 2800 PSI AND MODULUS OF ELASTICITY OF E = 1.9x10E6 PSI OR BETTER. ALL LAMINATED STRAND LUMBER (LSL) IS 1 1/2" THICK BY DEPTH SHOWN ON PLANS AND SHALL HAVE AN ALLOWABLE FLEXURAL STRESS FB = 2325 PSI AND MODULUS OF ELASTICITY OF E = 1.55x10E6 PSI OR BETTER. GLUED LAMINATED LUMBER SHALL HAVE AN ALLOWABLE FLEXURAL STRESS FB = 2400 PSI AND MODULUS OF ELASTICITY OF E = 1.8x10E6 PSI OR BETTER.
- ROOF SHEATHING SHALL BE 15/32" (1/8" SPAN RATING) O.S.B. OR BETTER WITH 8D @ 6" ON-CENTER EDGES, 12" ON-CENTER FIELD, OVER ENGINEERED TRUSSES BY OTHERS. FOR TRUSS ATTACHMENT AND BRACING REFER TO THE TRUSS MANUFACTURERS RECOMMENDATIONS.
- DIMENSIONAL LUMBER RAFTERS ARE HEM-FIR #2 UNLESS NOTED OTHERWISE.
- ALL WOOD IN CONTACT WITH CONCRETE SHALL BE PRESSURE TREATED OR REDWOOD.
- PROVIDE SOLID BLOCKING TO TRANSMIT ALL POINT LOADS CONTINUOUS TO THE FOUNDATION AS NECESSARY.
- IF THERE ARE 20 PERCENT OF OVERDRIVEN NAILS IN SHEATHING, THEN SHEATHING MUST BE RENAILED WITH PROPER GUN PRESSURE NOT TO BREAK SURFACE OF SHEATHING.

LIGHT GAUGE STEEL FRAMING NOTES:

- ALL FRAMING SHALL BE IN ACCORDANCE WITH THE PROVISIONS OF GOVERNING CODE. ALL CONNECTIONS OR MEMBERS NOT SHOWN ARE PER CODE OR THE GENERAL CONTRACTOR/OWNER.

FRAMING MATERIALS:

- REFER TO TABLES ON SHEET S-530 FOR STUD AND TRACK SIZING AND MINIMUM GAGE. CLIP ANGLES AND STRAPS SHALL BE OF SAME GAUGE AS STUD MATERIAL, UNLESS NOTED OTHERWISE.
- SIDING AND ROOFING SHALL BE PER THE ARCHITECT. CONNECT PER MANUFACTURERS SPECIFICATIONS.

CONNECTIONS:

- SCREWS TO BE SELF DRILLING, TAPPING SCREWS. SCREWS MUST MEET THE STANDARD OF ASTM C1513.
- CONNECT STUDS TO TRACKS WITH (2) #8 SCREWS (1 PER FLANGE). CONNECT JOISTS TO RIM TRACK WITH (2) #8 SCREWS (1 PER FLANGE).

BOX BEAMS:

- ALL BOX BEAMS SHALL CONSIST OF TWO C-SECTIONS. INSULATION SHALL BE PER THE ARCHITECT BUILDING ENVELOPE DETAILS.

STEEL JOISTS AND DECK:

- STEEL JOISTS:
 - INSTALL JOISTS IN ACCORDANCE WITH SECTION 6 OF THE STEEL JOIST INSTITUTE'S STANDARD SPECIFICATION SJI 200.
- UNLESS NOTED OTHERWISE, JOIST MANUFACTURER IS RESPONSIBLE FOR DETERMINING REQUIRED NUMBER AND LOCATION OF BRIDGING ROWS.
- METAL DECK:
 - STEEL DECK SHALL CONFORM TO ASTM A653 SPECIFICATIONS AND SHALL BE GALVANIZED ON THE TOP SURFACE AND PAINTED ON THE BOTTOM SURFACE.
- STEEL DECK FASTENERS:
 - 1.DECK TO JOIST / SIDE SUPPORT CONNECTIONS: SIMPSON XM #12 X 1 1/2" SCREWS OR #12 TEK SCREWS
 - 2.PANEL TO PANEL SIDELAP CONNECTIONS: #10 TEK SCREWS
- DECK SUPPLIER SHALL BE A MEMBER OF THE STEEL DECK INSTITUTE.
- STEEL DECK SIZE SHALL BE PER PLAN.
- INSTALL DECK PER SECTION 3.3 OF THE STEEL DECK INSTITUTE SHORT FORM SPECIFICATIONS.
- AREAS REQUIRING THE DECK TO BE LAID IN SINGLE SPANS SHALL REQUIRE APPROVAL BY PROJECT ENGINEER.
- PROVIDE STEEL EDGE ANGLE AT ALL EDGES PER TYPICAL DETAILS.
- PROVIDE 4x4x1/2" STEEL ANGLE AT ALL RTU LOCATIONS INDICATED ON PLAN. U.N.O. REFER TO DETAILS FOR MEMBER SIZING.
- PROVIDE 3x3x1/2" SUPPORT ANGLES FOR ALL DECK PENETRATIONS LARGER THAN 6" Ø.

DESIGN LOADING AND CODE JURISDICTION:

DESIGN CRITERIA	
Referenced Design Codes:	2018 IBC, ASCE 7-16 ACI 318-14, 2018 NDS Risk Category II
Roof Loads:	
Roof Dead Load*	25 psf
Roof Live Load	20 psf
Ground Snow Load	92 psf
Flat Roof Snow Load	77.28 psf
Snow Exposure Factor	1.0
Snow Importance Factor	1.0
Snow Thermal Factor	1.2
* Note: A solar panel system with dead load of 6.75psf has been included in the Roof Dead Load	
Stage Loads:	
Stage Dead Load	15 psf
Stage Live Load (Uniform)	100 psf
Equipment Loads:	
The structure has not been designed for any additional equipment loads at this time.	
Wind Loads:	
Design Wind Speed	115 mph
Wind Speed Type	Vult
Wind Exposure	C
Internal Pressure Coefficient	0.18 (Enclosed)
Seismic Loads:	
Acceleration Parameters	
Short Period (g) (S _s & S _{ps})	0.585 , 0.333
One Second (g) (S ₁ & S _{p1})	0.102 , 0.133
Seismic Importance Factor	1
Soil Site Class	C
Seismic Design Category	B
Basic Resistance System	Wood Frame
Design Base Shear	17.82 K
Response Coefficients	0.167
Response Mod. Coeff.	2
Analysis Procedure	Equivalent Lateral

PROJECT LOCATION:

PIKNIK AMPHITHEATRE
AMETHYST DRIVE
STEAMBOAT SPRINGS, COLORADO

PROJECT INFORMATION & GENERAL NOTES

NO.	DATE	REVISION/ISSUE	REMARKS/DOCUMENTS
1	05/30/2023	1	
2		2	
3		3	

CLIENT:

PIKNIK THEATER
PO BOX 770181
STEAM BOAT, COLORADO
contact: STUART HANDLOFF
(970) 355 - 9403

DESIGNED BY DTHICKB	SHEET NUMBER S0
DRAWN BY JV/JRK	
PROJECT FC10415.000	
DATE 05/30/2023	
SCALE PER PLAN	OF 6 SHEETS

THESE DRAWINGS AND ACCOMPANYING SPECIFICATIONS ARE THE SOLE PROPERTY OF CTL THOMPSON INCORPORATED. NO PART OF THESE DRAWINGS OR SPECIFICATIONS SHALL BE REPRODUCED, COPIED, OR TRANSMITTED IN ANY FORM OR BY ANY MEANS, ELECTRONIC OR MECHANICAL, INCLUDING PHOTOCOPYING, RECORDING, OR BY ANY INFORMATION STORAGE AND RETRIEVAL SYSTEM, WITHOUT THE WRITTEN PERMISSION OF CTL THOMPSON INCORPORATED. THESE DRAWINGS AND SPECIFICATIONS ARE PROVIDED AS A GUIDE ONLY AND ARE NOT TO BE USED FOR ANY OTHER PURPOSE. ALL RIGHTS ARE RESERVED.

CTL | THOMPSON
INCORPORATED
P:970-206-9455
F:970-206-9441
www.ctl.com
CTL THOMPSON INCORPORATED
400 North Link Lane
Fort Collins, CO 80524

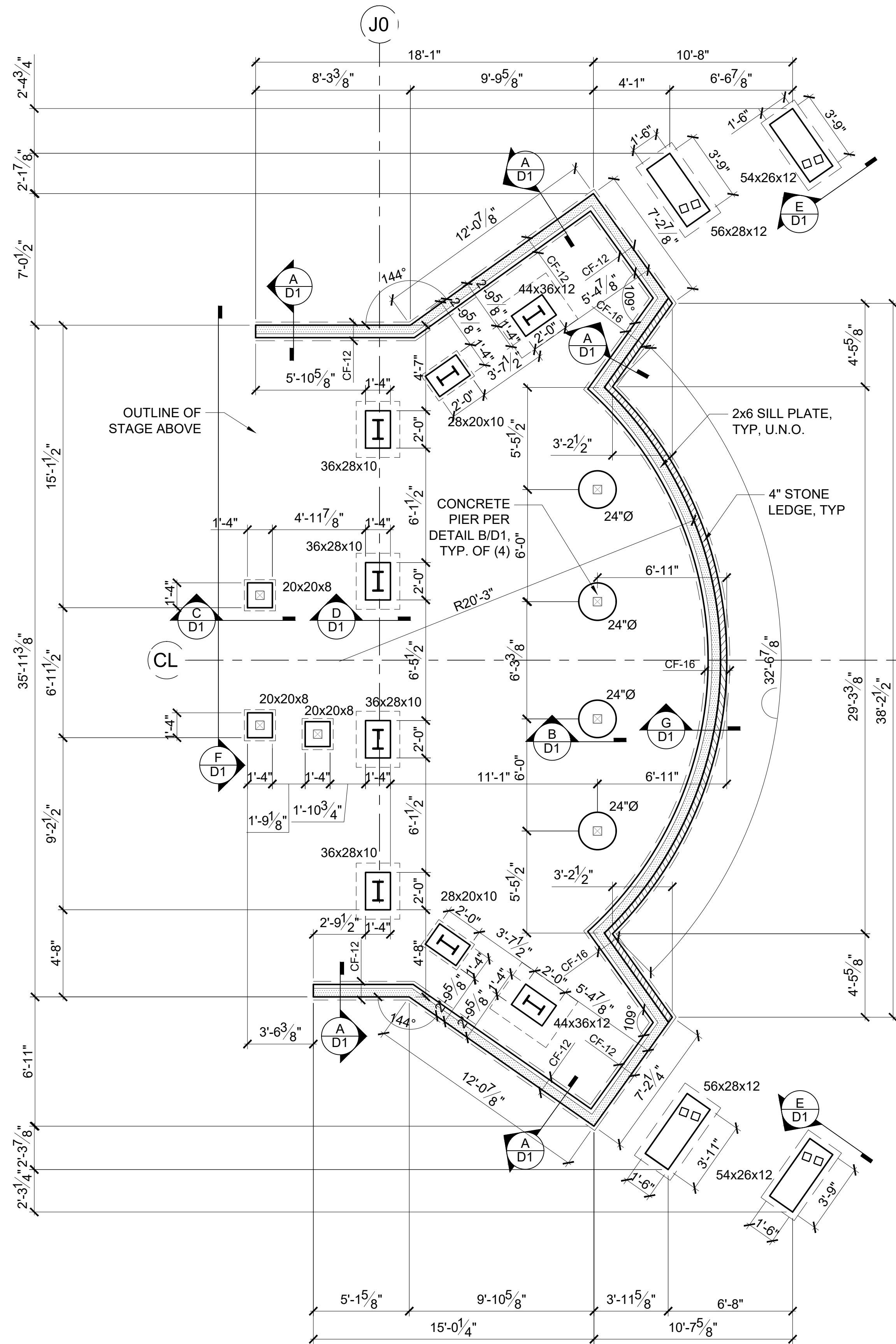

FOUNDATION PLAN

SCALE 1/4" = 1'-0"

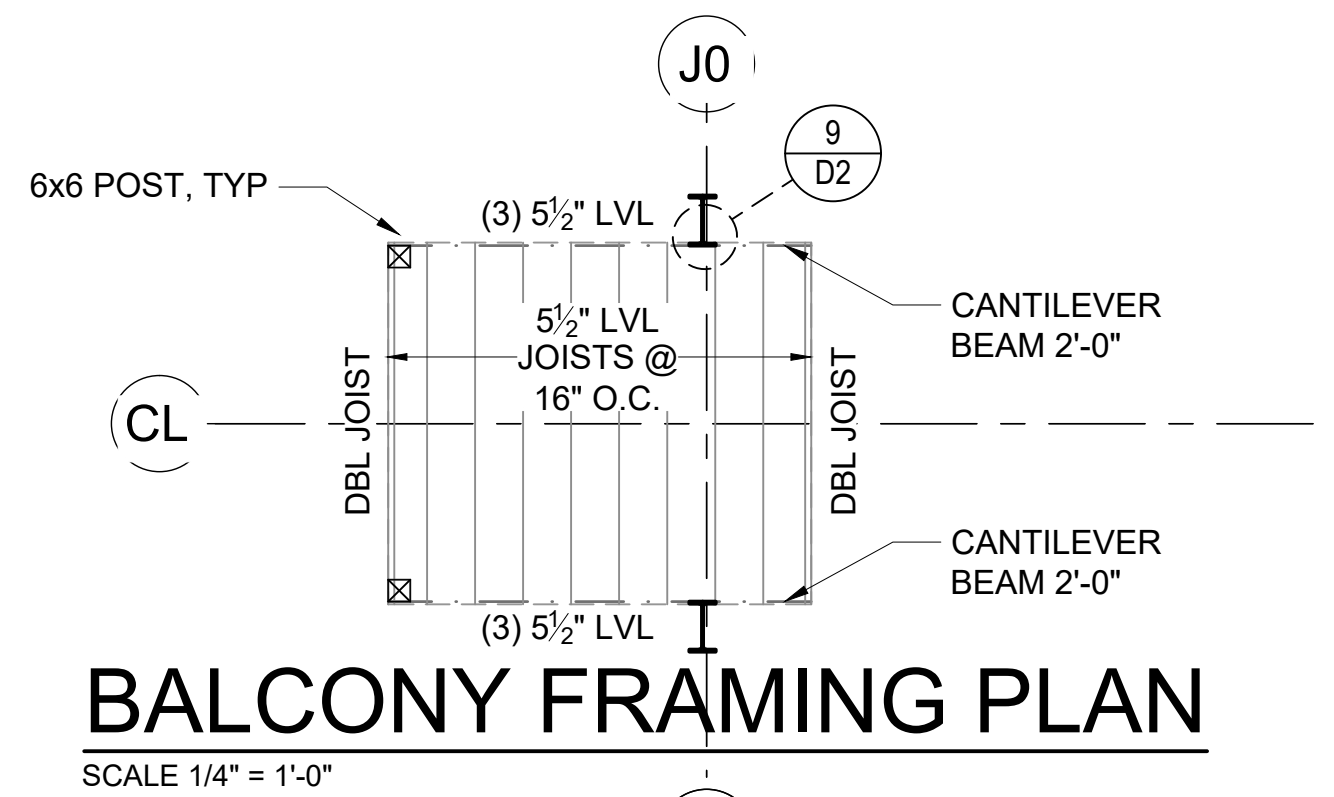

BALCONY FRAMING PLAN

SCALE 1/4" = 1'-0"

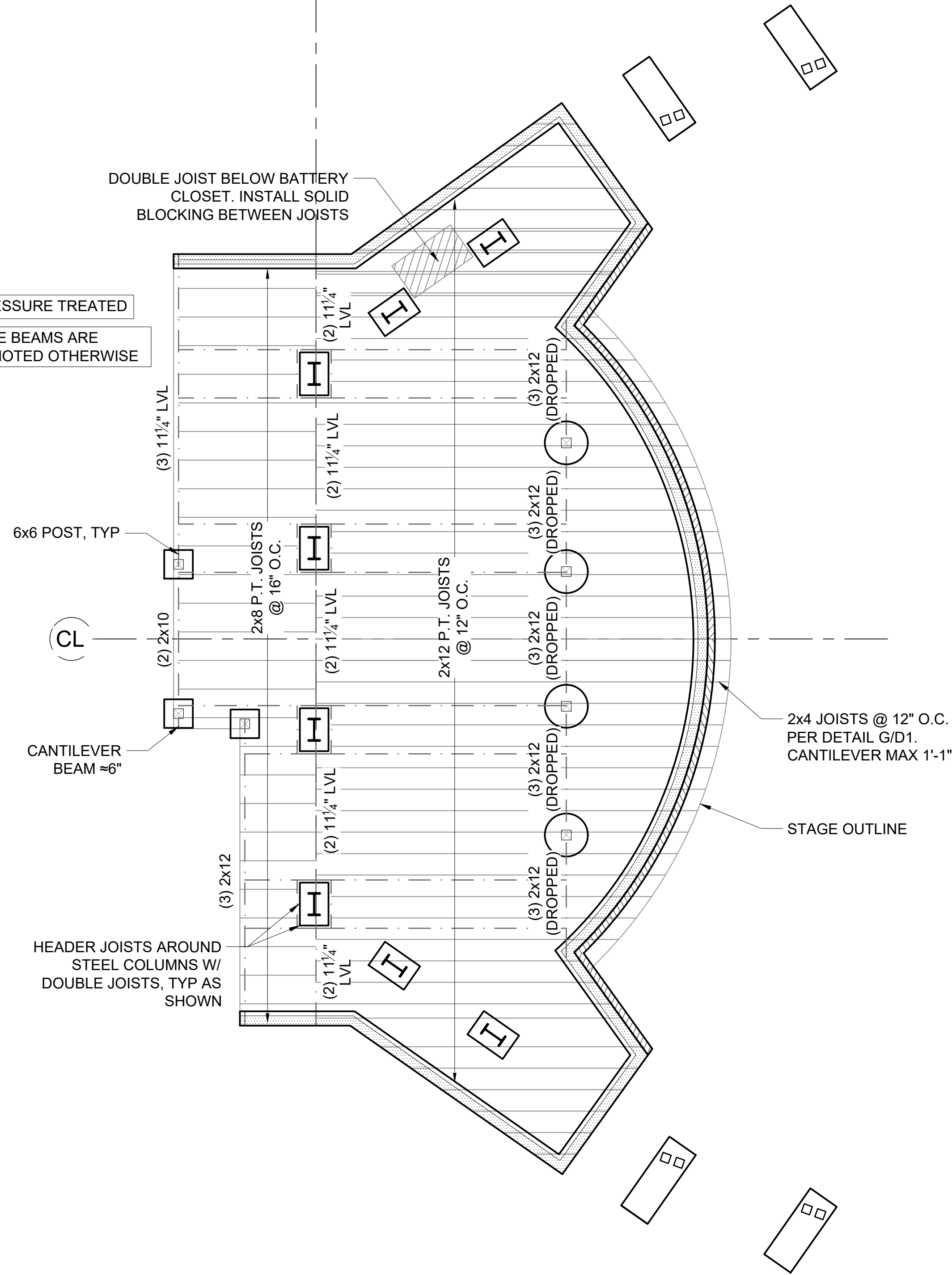

STAGE FLOOR FRAMING PLAN

SCALE 1/4" = 1'-0"

HANGER SCHEDULE	
CONNECTION LOCATION	CONNECTOR
I-JOIST TO FLUSH WOOD BEAM	IUS-SERIES
(2) I-JOIST TO FLUSH WOOD BEAM	IUS-SERIES
SAWN JOIST TO FLUSH WOOD BEAM	LUS-SERIES
(1)-LVL TO FLUSH WOOD BEAM	HU-SERIES
(2)-LVL TO FLUSH WOOD BEAM	HHUS-SERIES
(3)-LVL TO FLUSH WOOD BEAM	HHUS-SERIES
I-JOIST RAFTER TO RIDGE BEAM	LSSR OR HU*-SERIES
WOOD POST TO FOUNDATION	ABU-SERIES
WOOD POST TO BEAM ABOVE	BC-SERIES
I-JOIST TO FLUSH STEEL BEAM	ITS-SERIES
(2) I-JOIST TO FLUSH STEEL BEAM	BA-SERIES
(1)-LVL TO FLUSH STEEL BEAM	ITS-SERIES
(2)-LVL TO FLUSH STEEL BEAM	BA-SERIES
(3)-LVL TO FLUSH STEEL BEAM	HB-SERIES
DECK PSL TO WOOD COLUMN	HUCQ-SERIES

* - THIS HANGER MAY BE SPECIAL ORDER FOR THE APPLICATION LISTED ABOVE.

NOTE: FOR EXTERIOR APPLICATIONS WHERE ACQ TREATED LUMBER WILL BE USED, ALL HANGERS MUST HAVE ZMAX CORROSION PROTECTION.

CTL THOMPSON
INCORPORATED

P. 970-206-9455
F. 970-206-9441
www.ctl.com

CTL THOMPSON INCORPORATED
400 North Link Lane
Fort Collins, CO 80524

THESE DRAWINGS AND ACCOMPANYING SPECIFICATIONS ARE THE PROPERTY OF CTL THOMPSON INCORPORATED. THEY ARE TO BE USED ONLY FOR THE PROJECT AND SITE SPECIFICALLY IDENTIFIED HEREON. ANY REUSE, REPRODUCTION, OR MODIFICATION OF THESE DRAWINGS WITHOUT THE WRITTEN PERMISSION OF CTL THOMPSON INCORPORATED IS PROHIBITED. THE USER ASSUMES ALL LIABILITY FOR ANY ERRORS, OMISSIONS, OR INADEQUACIES IN THESE DRAWINGS. CTL THOMPSON INCORPORATED SHALL NOT BE RESPONSIBLE FOR ANY SUCH ERRORS, OMISSIONS, OR INADEQUACIES.

PROJECT LOCATION:

PIKNIK AMPHITHEATRE
AMETHYST DRIVE
STEAMBOAT SPRINGS, COLORADO

FOUNDATION AND STAGE FLOOR FRAMING PLAN

DATE: 05/30/2023
REVISIONS: 1
REMARKS: PER PLAN

CLIENT:

PIKNIK THEATER
PO BOX 770181
STEAM BOAT, COLORADO
contact: STUART HANDLOFF
(970) 355 - 9403

PROJECT: DTHICKB
DRAWN: JVI/JRK
PROJECT: FC10415.000
DATE: 05/30/2023
SCALE: PER PLAN

SHEET NUMBER: S1
OF 6

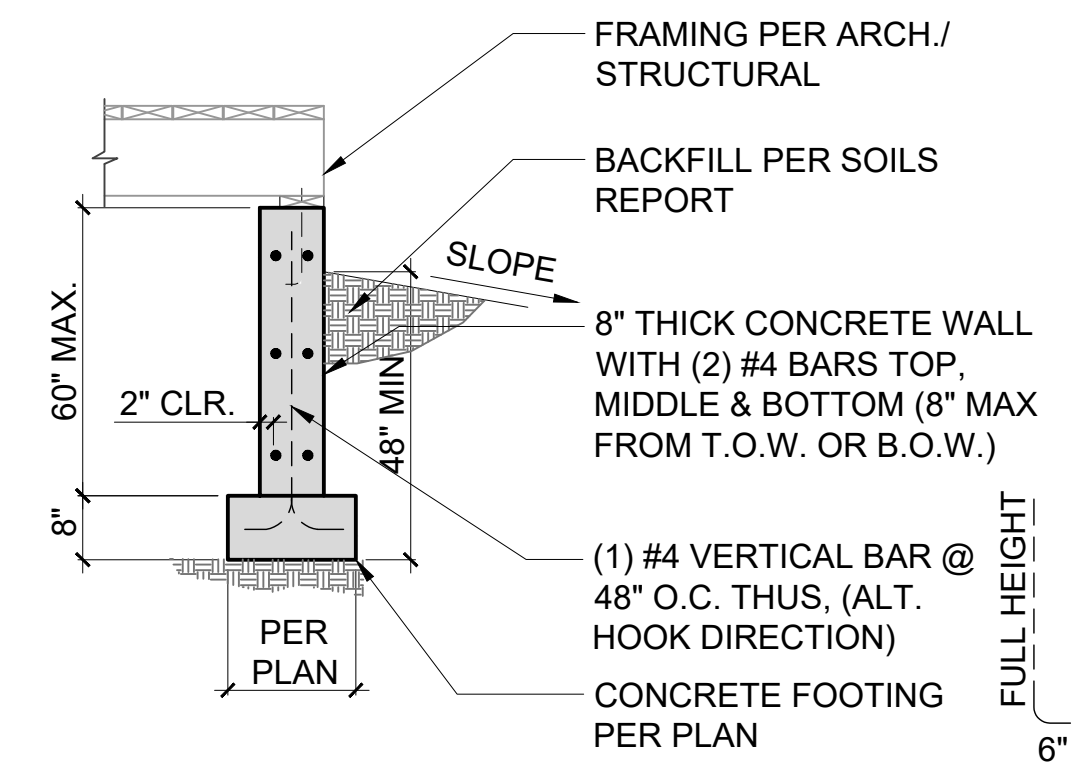

TYPICAL FOUNDATION WALL

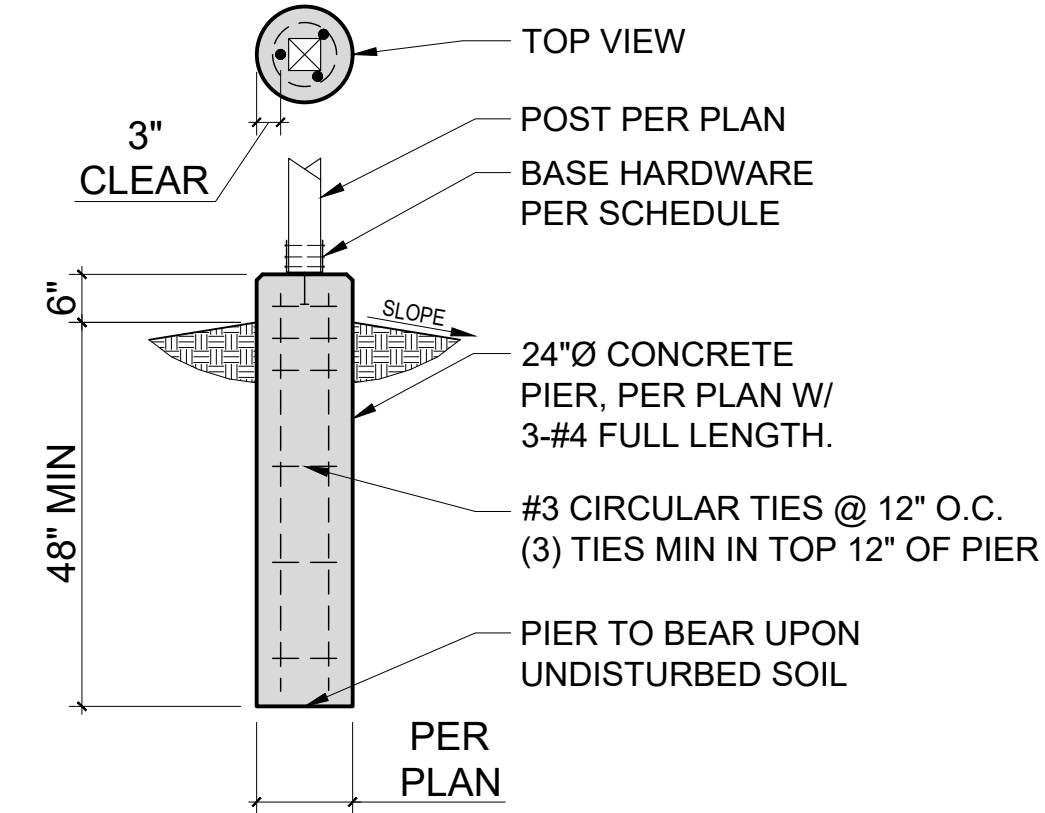

TYPICAL CIRCULAR PIER DETAIL

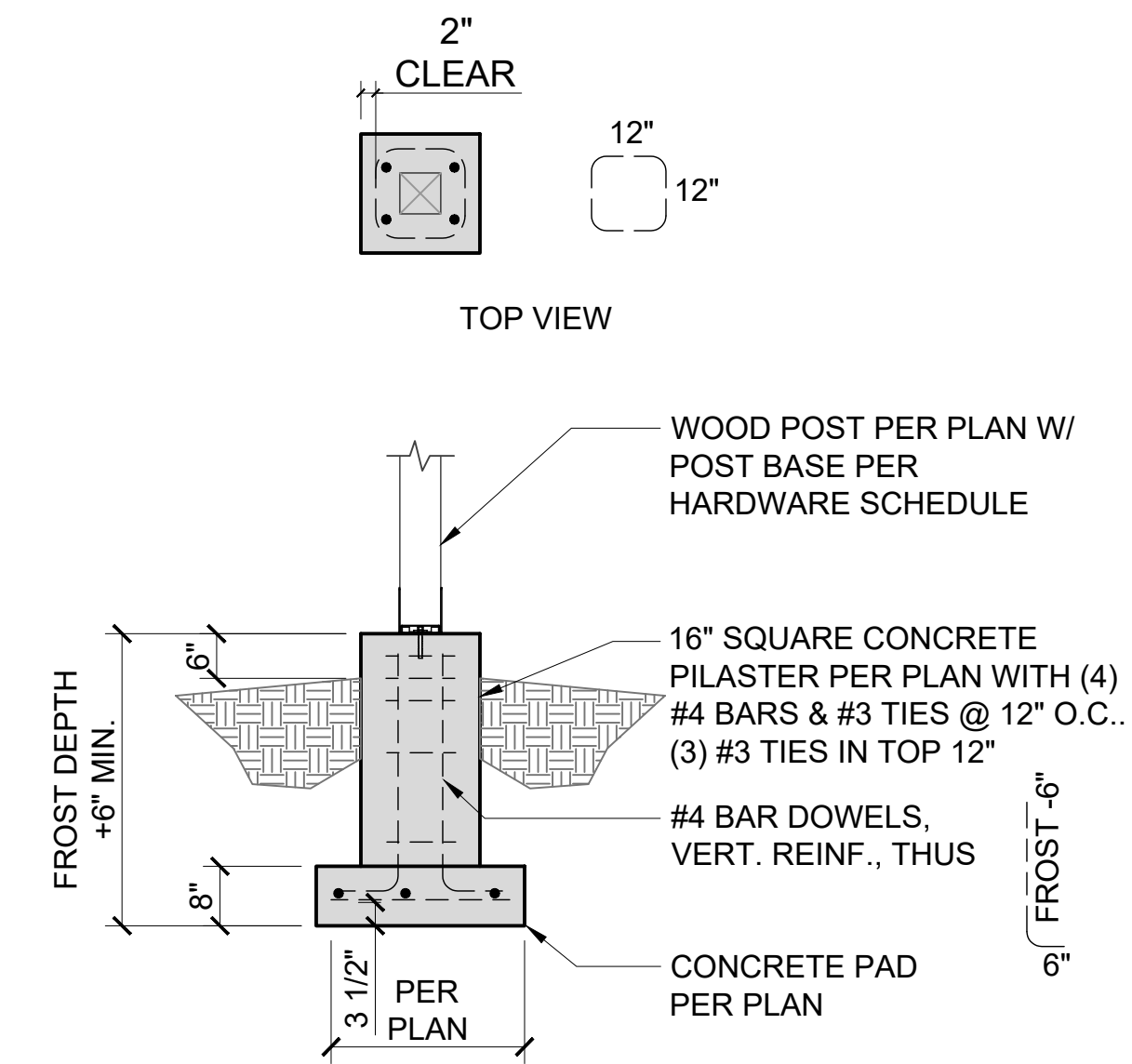

SMALL COLUMN PILASTER DETAIL

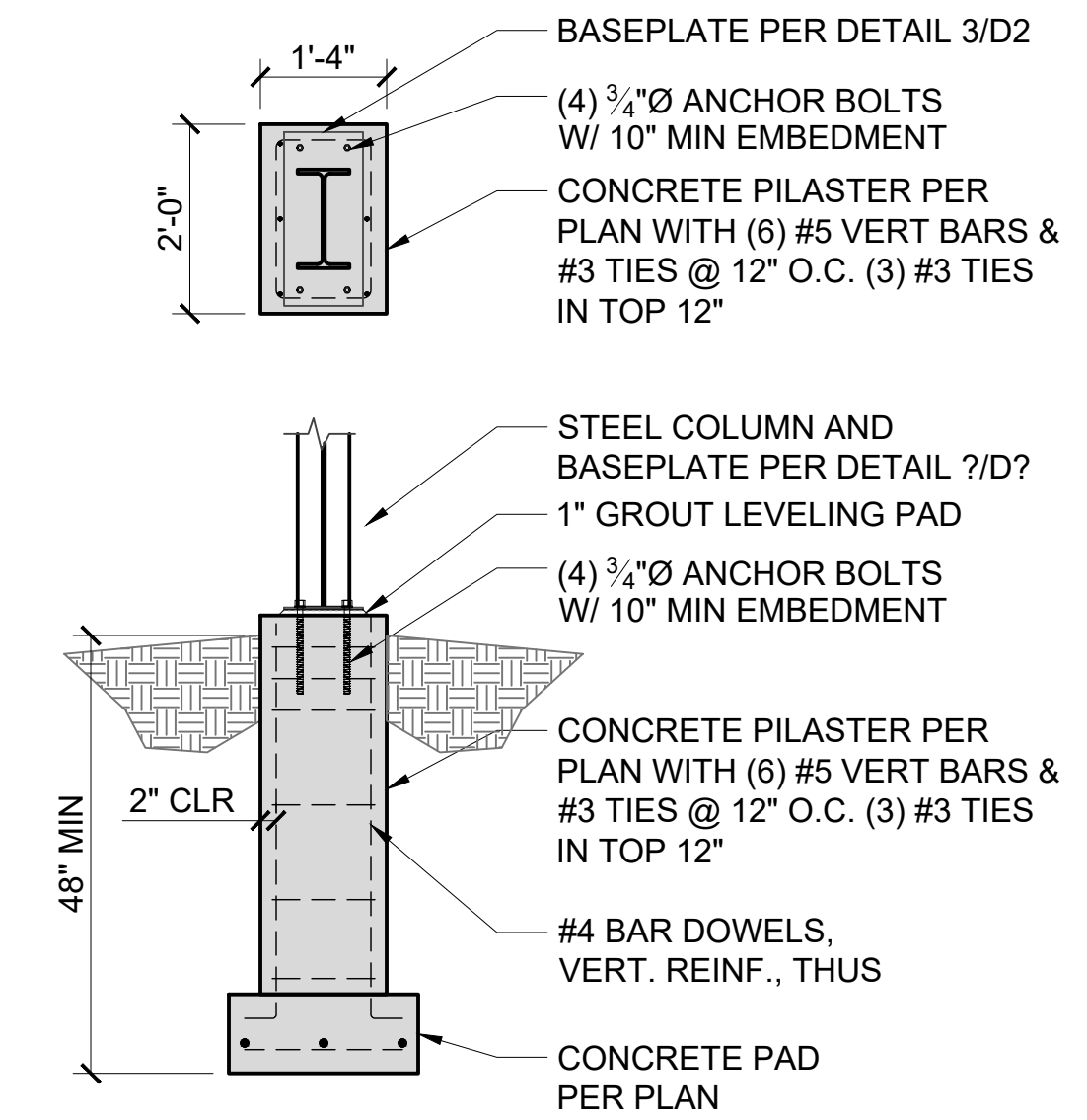

WIDE FLANGE COLUMN PILASTER

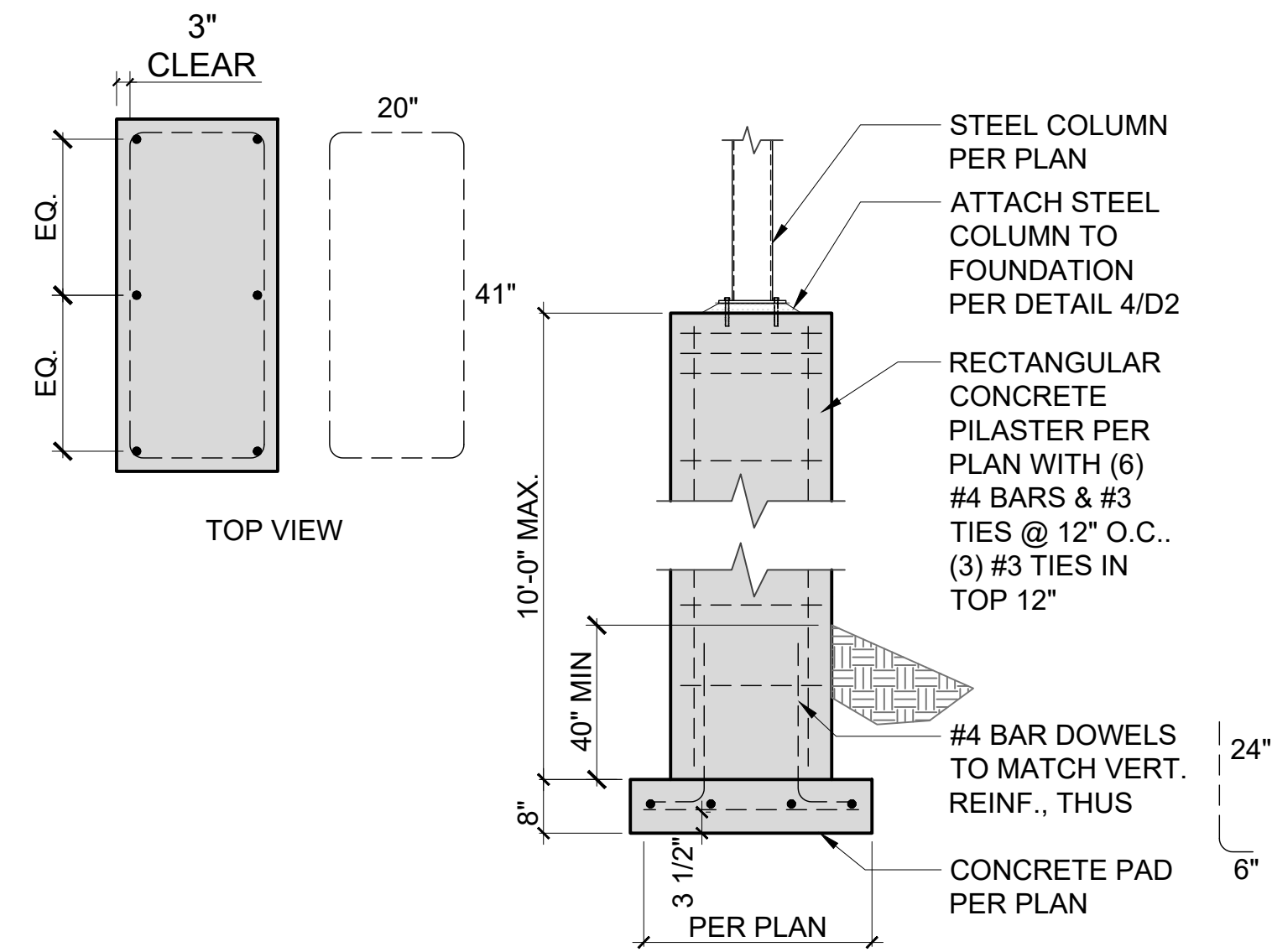

LARGE COLUMN PILASTER DETAIL

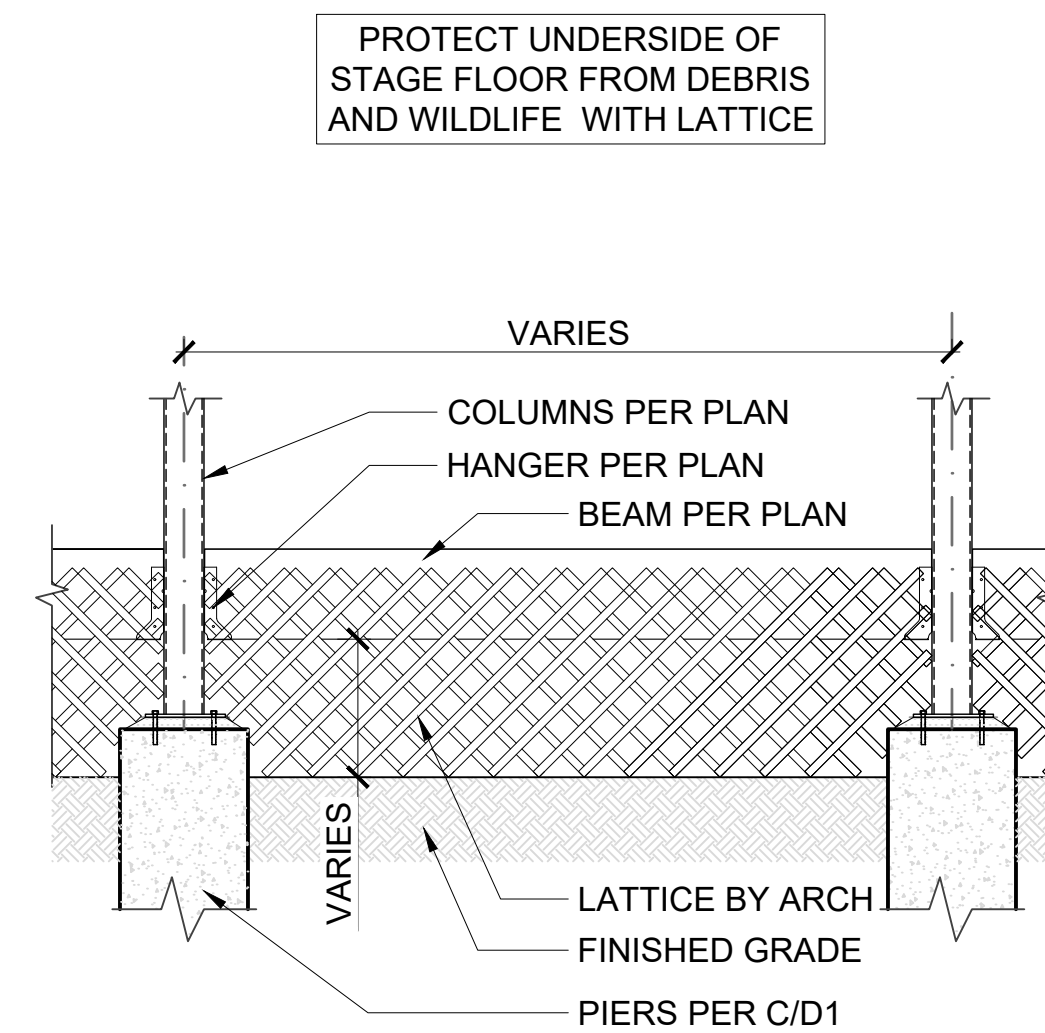

LATTICE PROTECTION AT BACK OF STAGE

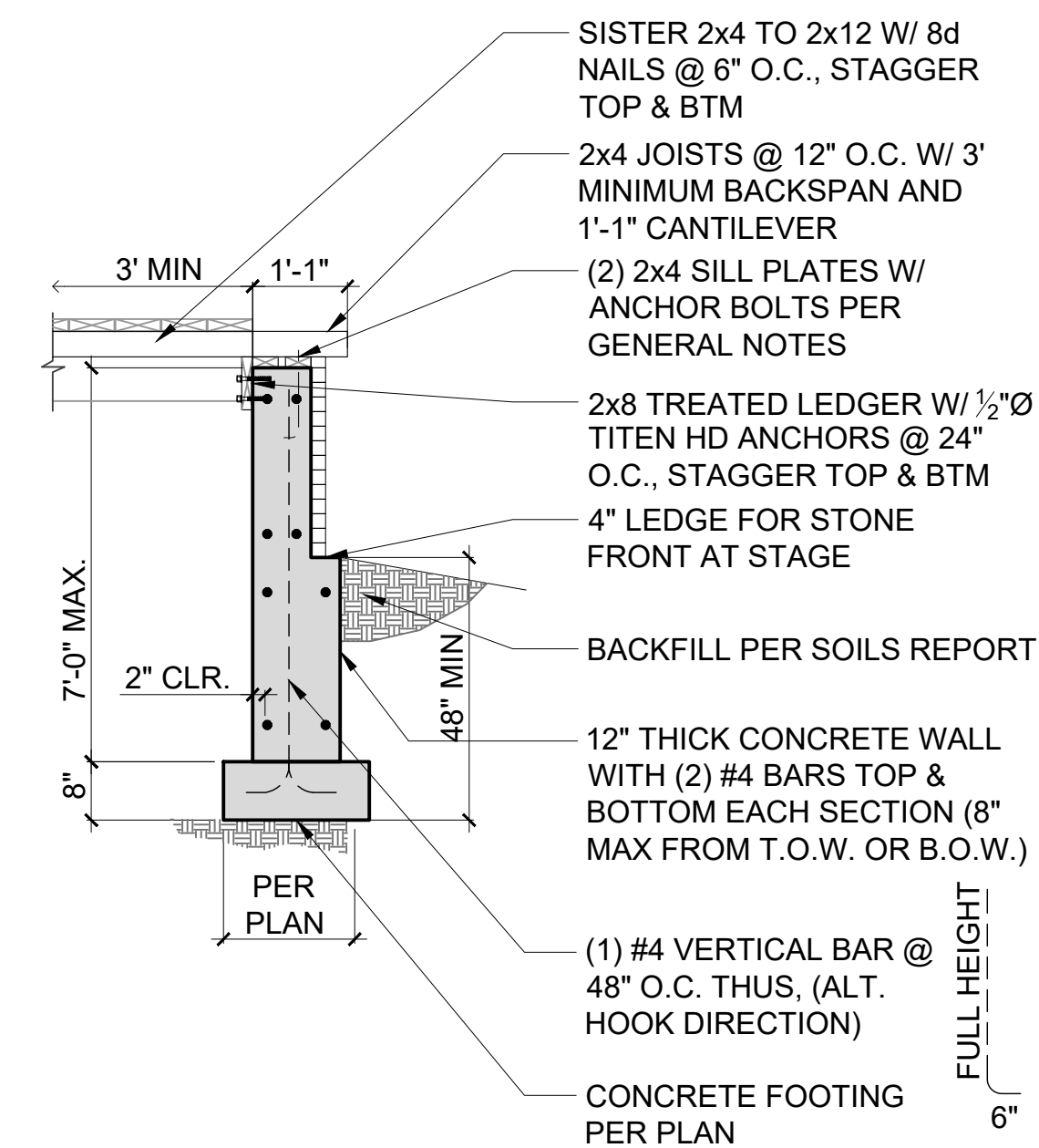

CURVED FOUNDATION WALL AT FRONT



NOTES:

- WELDS ARE FILLET TYPE, 70 ksi (F_{exx}), FULL LENGTH.
- BOLTS ARE A325, THREAD EXCLUDED FROM SHEAR PLANE.
- BOLT HOLE DIAMETER SHALL BE 1/16" LARGER THAN BOLT DIAMETER.
- TAB MATERIAL IS A36.

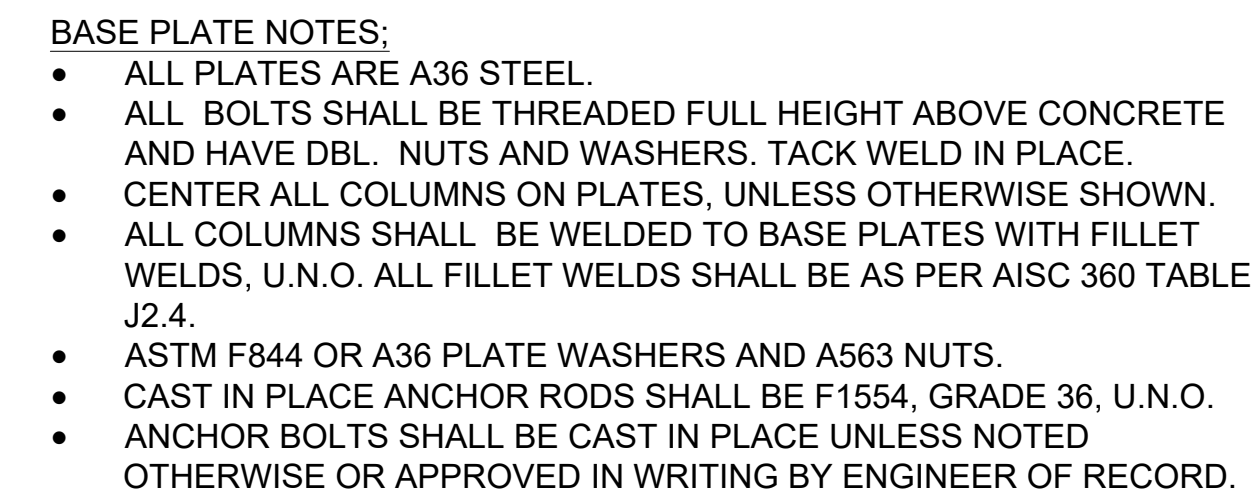

THESE DRAWINGS AND ALL ACCOMPANYING SPECIFICATIONS ARE THE EXCLUSIVE PROPERTY OF THE ENGINEER AND THEIR USE AND PUBLICATION SHALL BE RESTRICTED TO THE ORIGINAL SITE FOR WHICH THEY WERE PREPARED. REUSE, REPRODUCTION OR PUBLICATION BY ANY METHOD IN WHOLE OR IN PART IS PROHIBITED EXCEPT BY WRITTEN PERMISSION FROM THE ENGINEER. TITLE TO THESE PLANS AND ENGINEERING WITHOUT PREJUDICE AND VISUAL CONTACT WITH THEM SHALL CONSTITUTE PRIMA FACIE EVIDENCE OF ACCEPTANCE OF THESE RESTRICTIONS.

COPYRIGHT
CTL THOMPSON INCORPORATED

DETAILS

DESIGN/CHK:	SHEET NUMBER: D2
DTH/CKB	
DRAWN: JV/JRK	
PROJECT # FC10415.000	
DATE: 05/30/2023	
SCALE: PER PLAN	OF 6

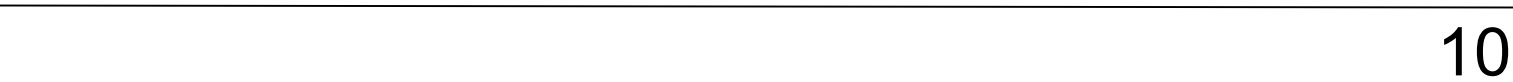
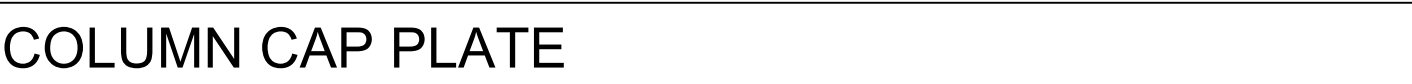
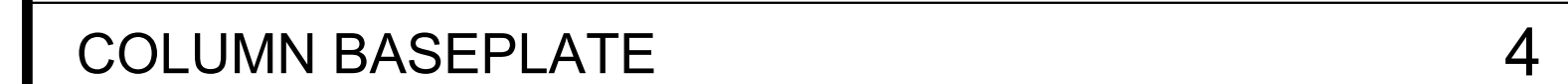

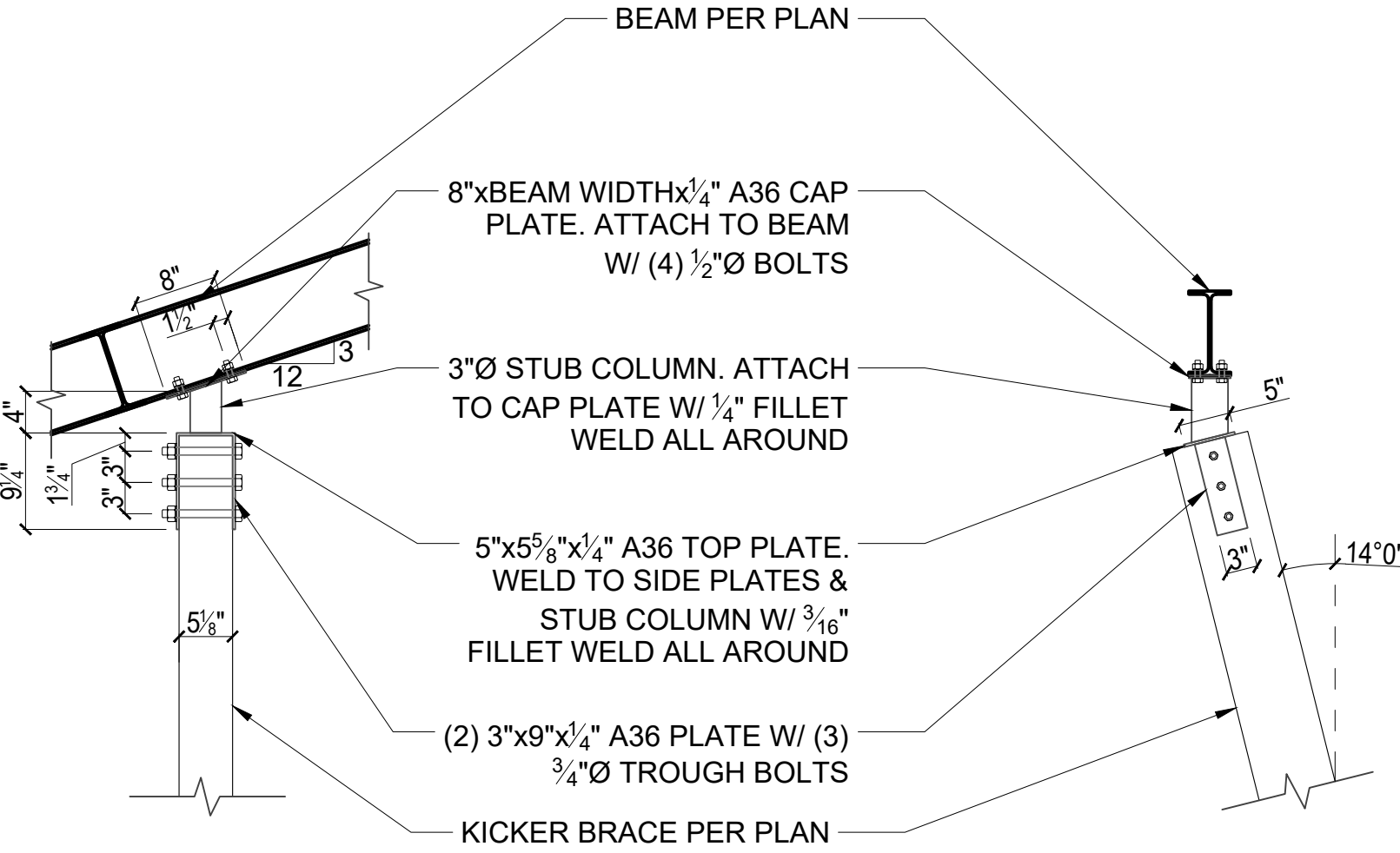
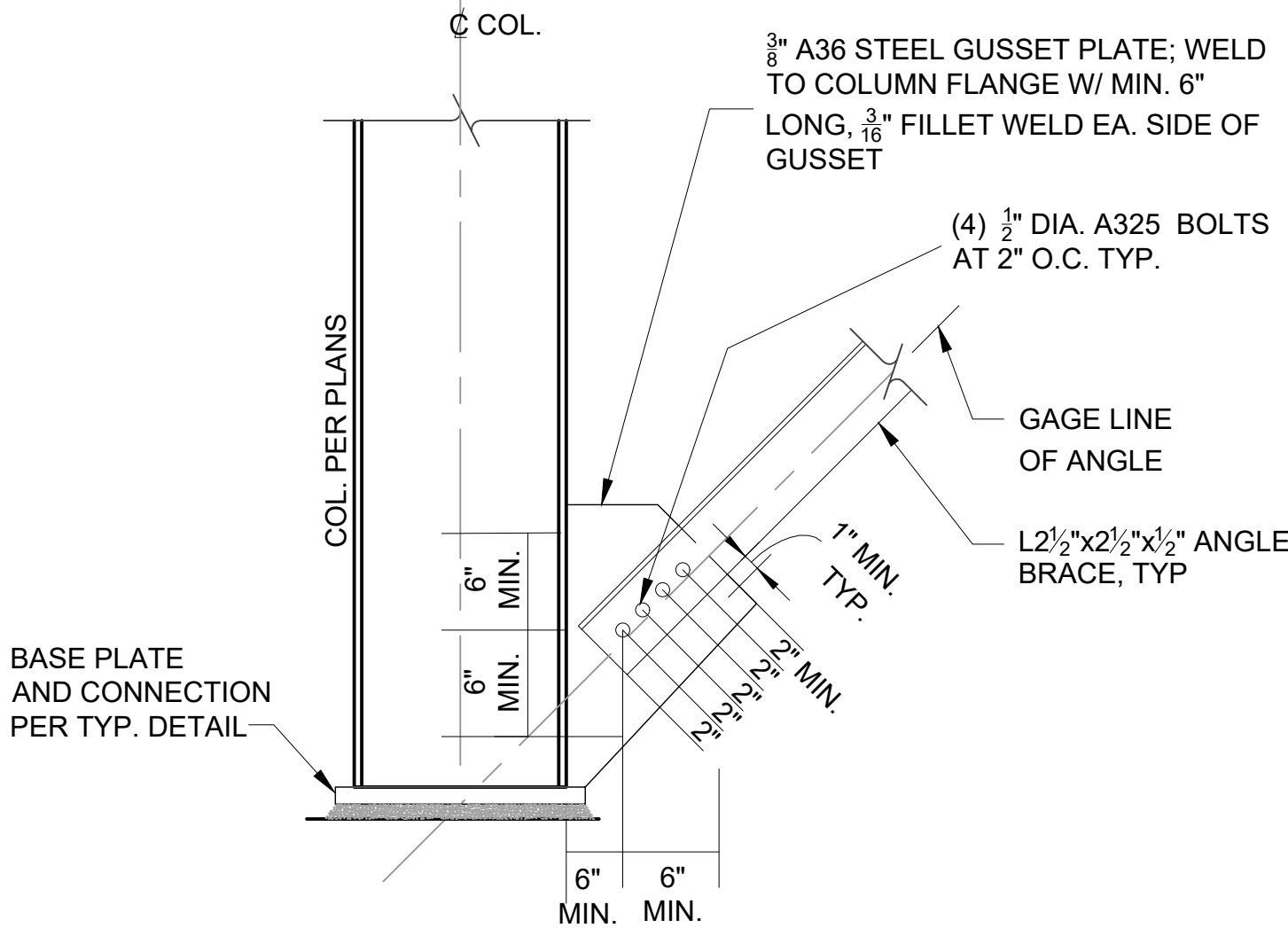
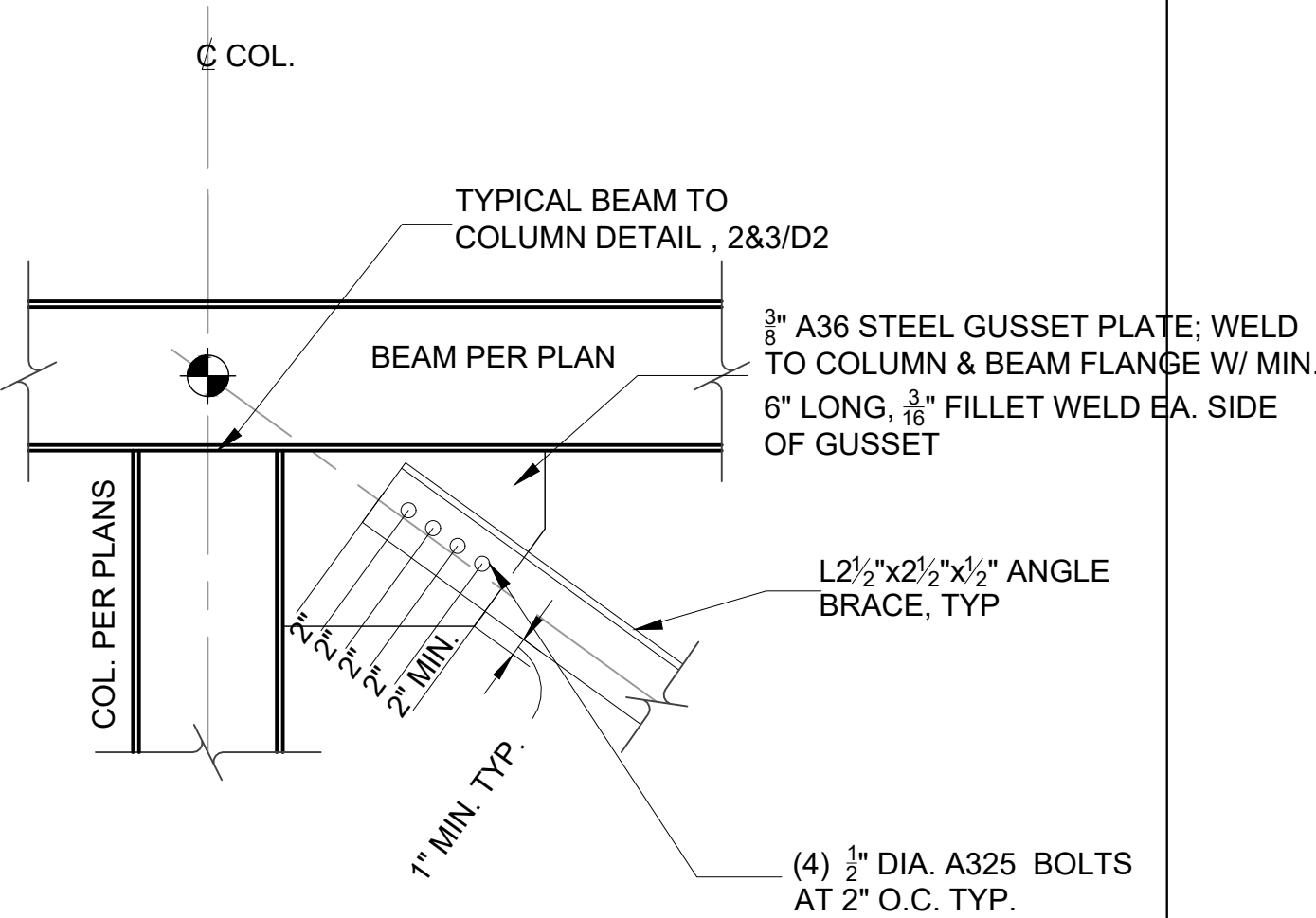
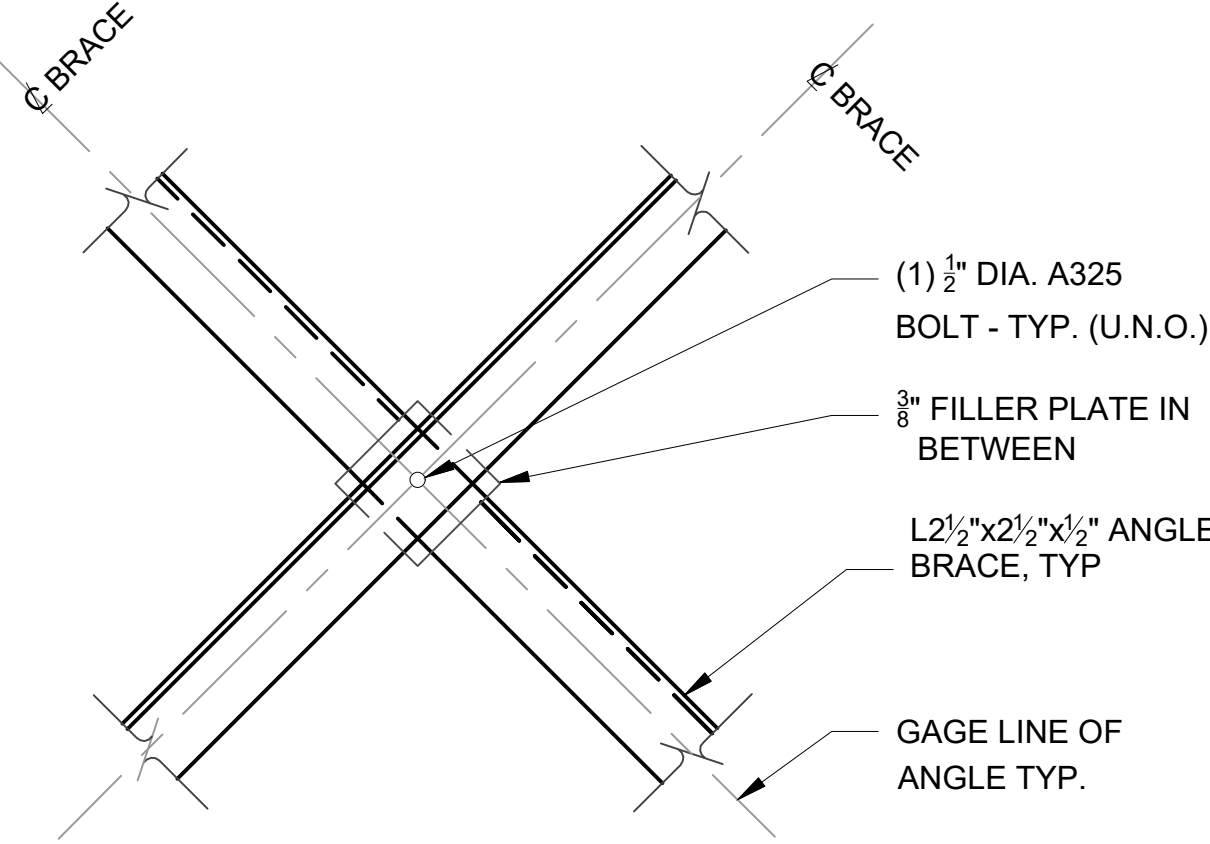
	11		12		13		14
KICKER BRACE TOP CONNECTION		X BRACING AT COLUMN BASE		X BRACING AT COLUMN TOP		CROSS BRACE INTERSECTION	

CTL | THOMPSON

INCORPORATED

P: 970-206-9455

F: 970-206-9441

www.ctl.com

CTL | THOMPSON INCORPORATED

400 North Link Lane

Fort Collins, CO 80524

PROJECT LOCATION:

PIKNIK AMPHITHEATRE
AMETHYST DRIVE
STEAMBOAT SPRINGS, COLORADO

DETAILS

REV

DATE

REVISION/ISSUE

REMIT DOCUMENTS

1

05/30/2023

1

2

3

CLIENT:

PIKNIK THEATER
PO BOX 770181
STEAM BOAT, COLORADO
contact: STUART HANDLOFF
(970) 355 - 9403

PROJECT:

DTHICKB

DESIGNER:

JV/JRK

PROJECT #:

FC10415.000

DATE:

05/30/2023

SCALE:

PER PLAN

SHEET NUMBER:

D2.2

OF

6

SHEETS