

DAN BY:  
JPR / BMR  
FUD MINOR AMEND:  
11/29/2021  
FOUNDATION ONLY:  
01/28/2022  
PERMIT ISSUE:  
06/10/2023

REVIEWED  
FOR  
CODE  
COMPLIANCE  
07/20/2023

SEE SHEET A-51 FOR ELEVATION "D-D"  
WEST ELEVATION

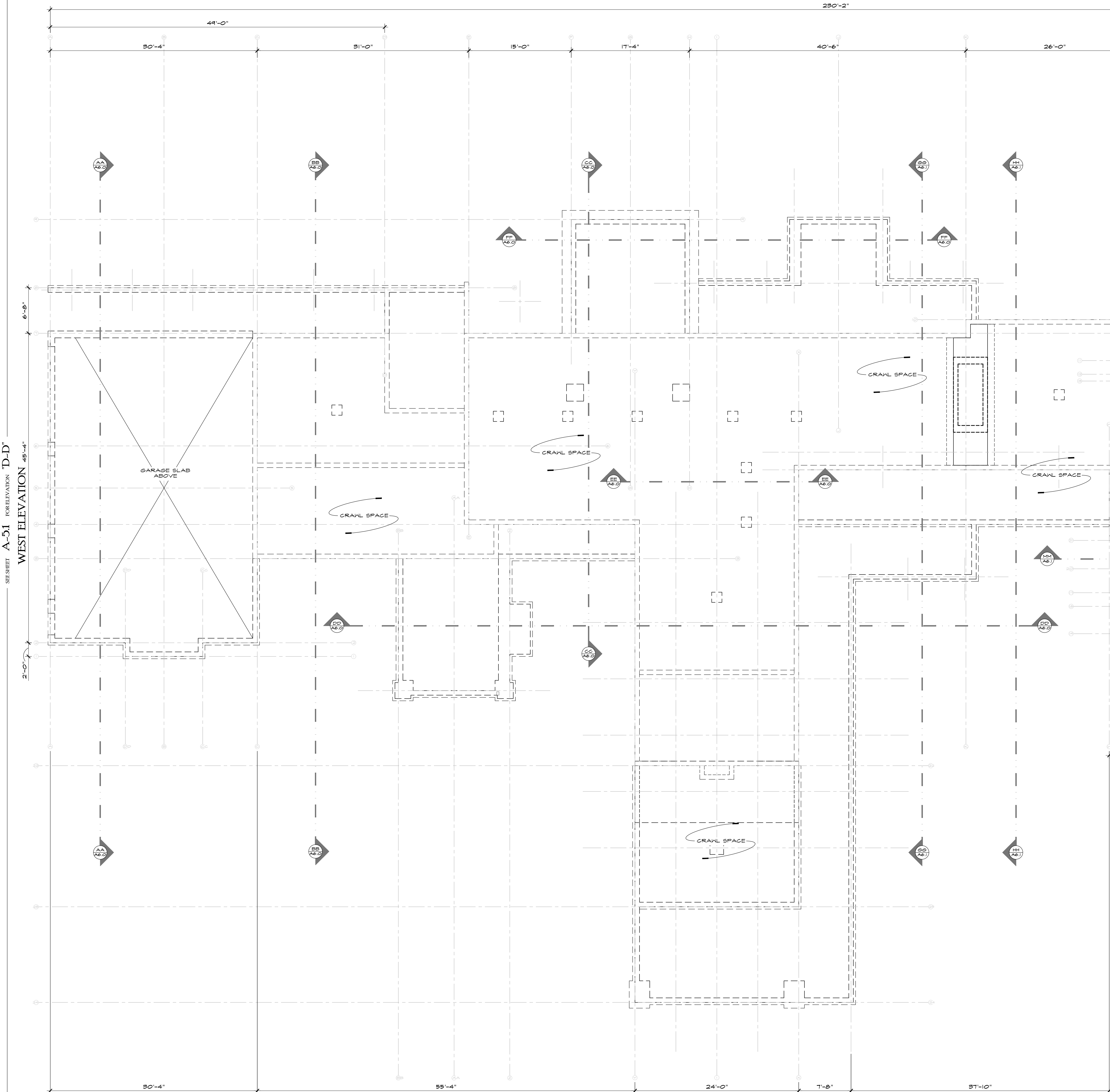

SEE SHEET A-51 FOR ELEVATION "B-B"  
EAST ELEVATION

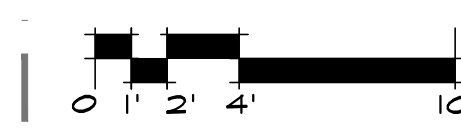

JOE PATRICK  
ROBBINS  
ARCHITECT  
BOX 1449 870-4950  
STEAMBOAT SPRING  
COLORADO 80477

A NEW PLAN FOR THE  
**HOME RANCH  
LODGE**  
27315  
HOME RANCH ROAD  
ROUTT COUNTY  
COLORADO  
SHEET NUMBER



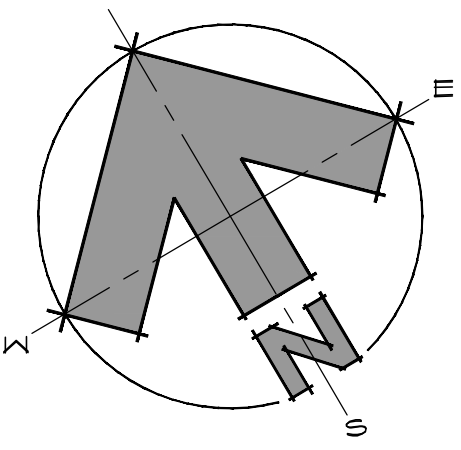

DAN BY:  
JPR / BMR  
FUD MINOR AMEND:  
11/29/2021  
FOUNDATION ONLY:  
01/28/2022  
PERMIT ISSUE:  
06/10/2023  
06/2/2023  
COMMENT RESPONSE

REVIEWED  
FOR  
CODE  
COMPLIANCE  
07/20/2023

○ LOWER LEVEL WINDOW / EXTERIOR DOOR SCHEDULE

TAG	LOCATION	NOM.	ROUGH OPENING		FRAME SIZE		B.O. HDR	LOEKEN PRODUCT CODE	FUNCTION	SPECIES	WINDOW TREATMENT	NOTES
			WIDTH	HEIGHT	WIDTH	HEIGHT						
1	STAIRWELL	3'-0" 8'-0"	31 1/8"	48"	36 3/8"	48 1/2"	100'-2 1/4"	TDI 0480	TRCE DOOR - OUTSWG	WALNUT	NONE	BRICK MOULD
2.1	SOUTH WEST BASEMENT	3660	107 1/2" TOTAL	59 13/16"	59 1/16"	59 1/16"	100'-2 1/4"	CAI 0415	CASEMENT - VENTING	COSTAL FIR	MANUAL	" " " "
2.2	SOUTH WEST BASEMENT	3660	----	----	59 1/16"	59 1/16"	100'-2 1/4"	CAI 0415	CASEMENT - FIXED	COSTAL FIR	" "	" "
2.3	SOUTH WEST BASEMENT	3660	----	----	59 1/16"	59 1/16"	100'-2 1/4"	CAI 0415	CASEMENT - VENTING	COSTAL FIR	" "	" "
3	SOUTH WEST BASEMENT	2460	24 3/8"	59 13/16"	25 5/8"	59 1/16"	100'-2 1/4"	CAI 0615	CASEMENT - VENTING	COSTAL FIR	BLACK OUT	BRICK MOULD
4	SEE 2	2460	24 3/8"	59 13/16"	25 5/8"	59 1/16"	100'-2 1/4"	CAI 0615	CASEMENT - VENTING	COSTAL FIR	BLACK OUT	BRICK MOULD
5	SOUTH EAST BASEMENT	3660	56 3/16"	59 13/16"	55 7/16"	59 1/16"	100'-2 1/4"	CAI 0415	CASEMENT - VENTING	COSTAL FIR	BLACK OUT	BRICK MOULD
6	SOUTH EAST BASEMENT	3660	56 3/16"	59 13/16"	55 7/16"	59 1/16"	100'-2 1/4"	CAI 0415	CASEMENT - VENTING	COSTAL FIR	BLACK OUT	BRICK MOULD
7	SOUTH EAST BASEMENT	3660	56 3/16"	59 13/16"	55 7/16"	59 1/16"	100'-2 1/4"	CAI 0415	CASEMENT - VENTING	COSTAL FIR	BLACK OUT	BRICK MOULD

NOTE:  
VERIFY ALL ROUGH OPENINGS BEFORE ORDERING WINDOWS AND DOORS.  
SEE WINDOW SUPPLIER'S SCHEDULE FOR ADDITIONAL SPECIFICATIONS

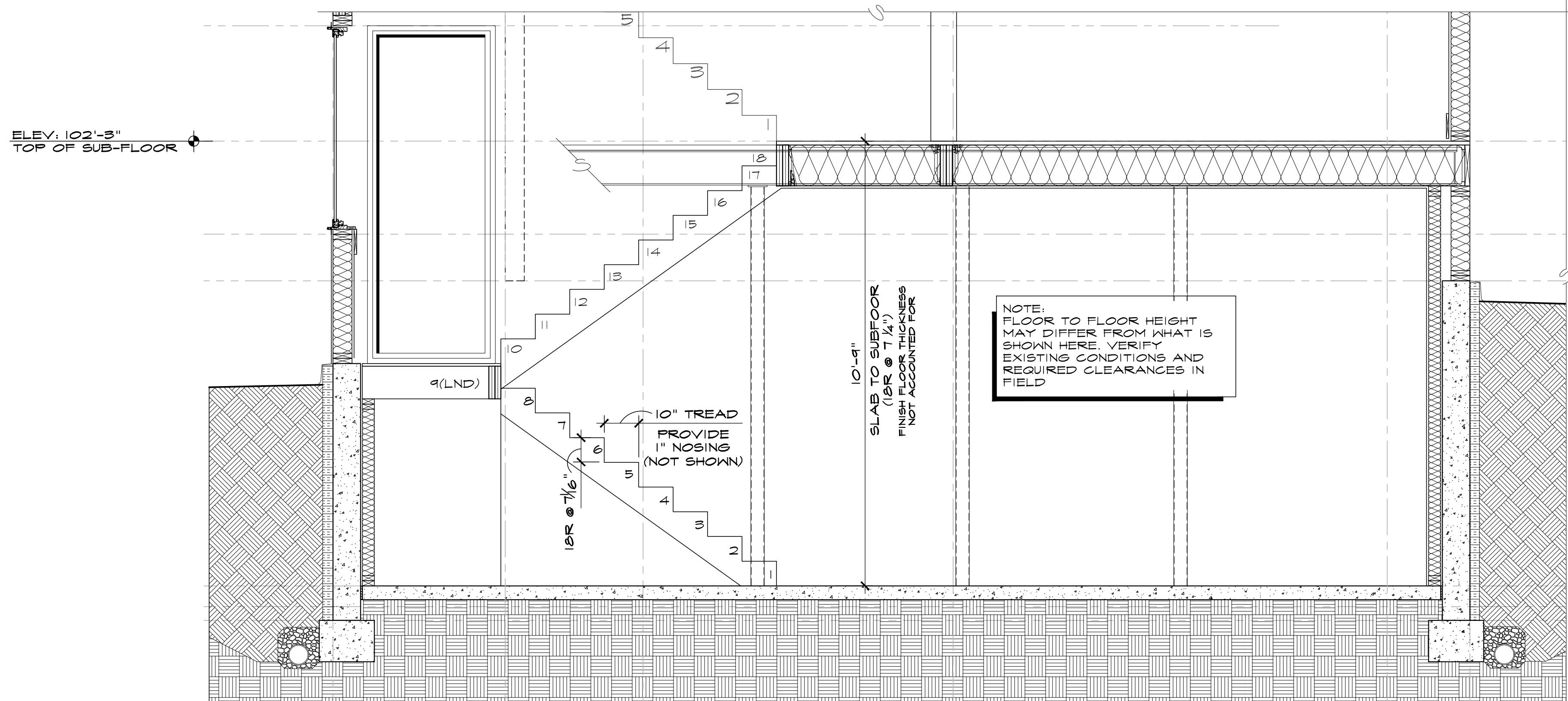

BUILDING SECTION - 'i-i' - ENLARGEMENT

SEE SHEET A-6 FOR MORE INFO

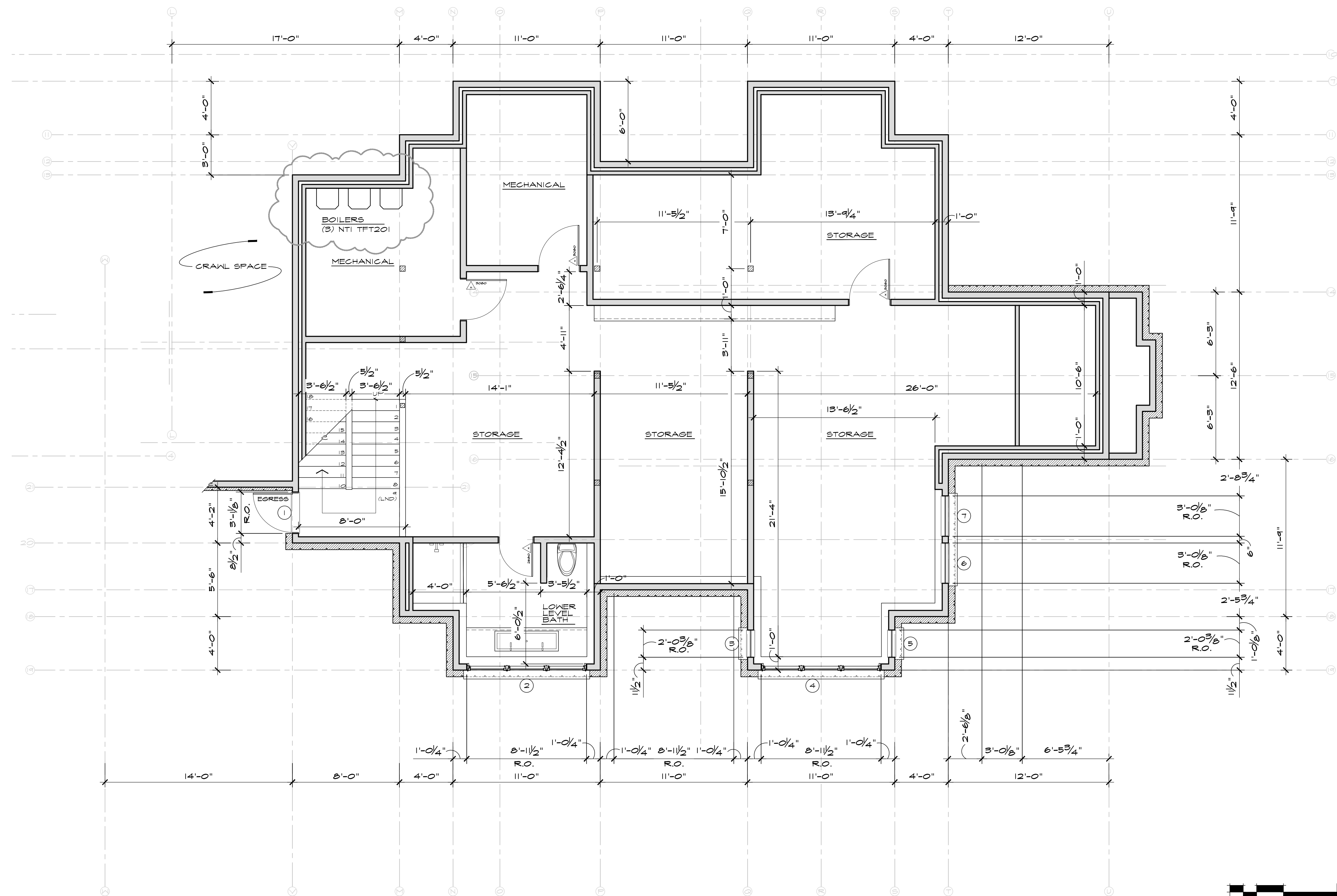
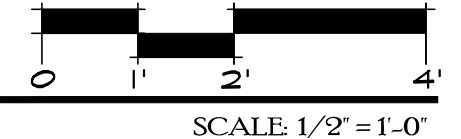

LOWER LEVEL - DIMENSIONAL PLAN

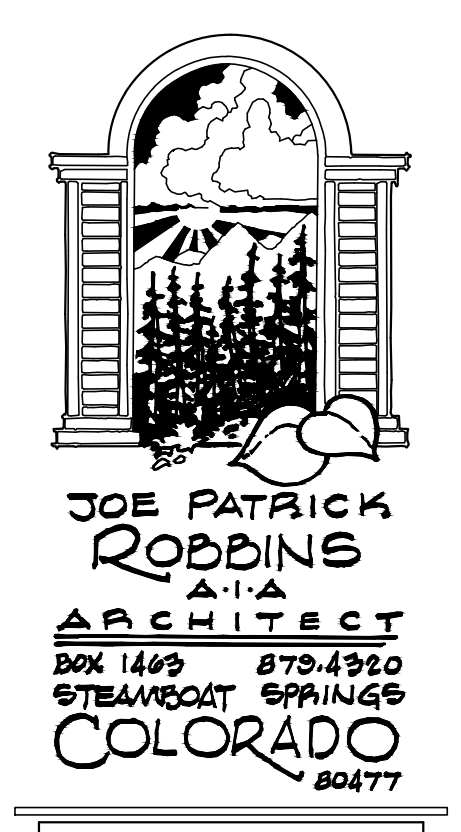

A NEW PLAN FOR THE  
HOME RANCH  
LODGE  
27315  
HOME RANCH ROAD  
ROUTT COUNTY  
COLORADO  
SHEET NUMBER

A-11









NOTE:  
VERIFY ALL ROUGH OPENINGS BEFORE ORDERING WINDOWS AND DOORS.  
SEE WINDOWS SUPPLIER'S SCHEDULE FOR ADDITIONAL SPECIFICATIONS.

A NEW PLAN FOR THE  
HOME RANCH  
LODGE  
27315  
HOME RANCH ROAD  
ROUTT COUNTY  
COLORADO  
SHEET NUMBER



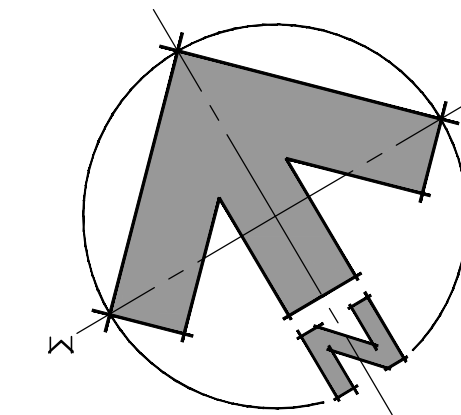

DWN BY:  
JPR / BAR  
RUD MINOR AMEND:  
11/29/2021  
FOUNDATION ONLY:  
01/28/2022  
PERMIT ISSUE:  
06/10/2023

REVIEWED  
FOR  
CODE  
COMPLIANCE  
07/20/2023

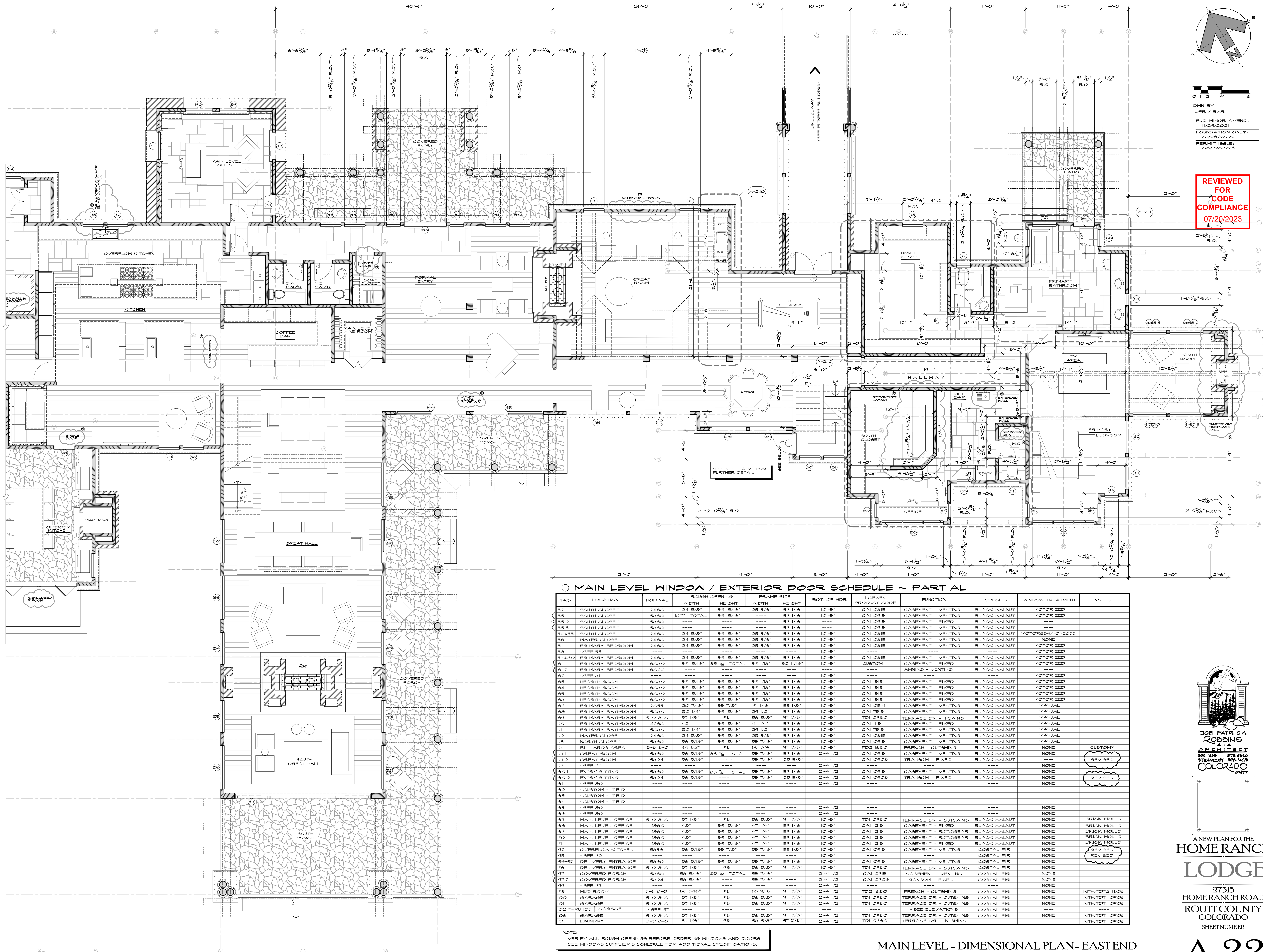

MAIN LEVEL WINDOW / EXTERIOR DOOR SCHEDULE ~ PARTIAL

TAG	LOCATION	NOMINAL	ROUGH OPENING WIDTH HEIGHT	FRAME SIZE WIDTH HEIGHT	BOT. OF HDR	LOESEN PRODUCT CODE	FUNCTION	SPECIES	WINDOW TREATMENT	NOTES
52	SOUTH CLOSET	2460	24 3/8" 54 13/16"	23 5/8" 54 1/16"	110"-5"	CAI 0615	CASEMENT - VENTING	BLACK WALNUT	MOTORIZED	
53.1	SOUTH CLOSET	3660	101" TOTAL	54 13/16"	110"-5"	CAI 0415	CASEMENT - VENTING	BLACK WALNUT	MOTORIZED	
53.2	SOUTH CLOSET	3660	----	----	54 1/16"	CAI 0415	CASEMENT - FIXED	BLACK WALNUT	----	
53.3	SOUTH CLOSET	3660	----	----	54 1/16"	CAI 0415	CASEMENT - VENTING	BLACK WALNUT	----	
54455	SOUTH CLOSET	2460	24 3/8" 54 13/16"	23 5/8" 54 1/16"	110"-5"	CAI 0615	CASEMENT - VENTING	BLACK WALNUT	MOTORIZED	
56	WATER CLOSET	2460	24 3/8" 54 13/16"	23 5/8" 54 1/16"	110"-5"	CAI 0615	CASEMENT - VENTING	BLACK WALNUT	NONE	
57	PRIMARY BEDROOM	2460	24 3/8" 54 13/16"	23 5/8" 54 1/16"	110"-5"	CAI 0615	CASEMENT - VENTING	BLACK WALNUT	MOTORIZED	
58	~SEE 55	----	----	----	110"-5"	----	----	----	MOTORIZED	
51460	PRIMARY BEDROOM	2460	24 3/8" 54 13/16"	23 5/8" 54 1/16"	110"-5"	CAI 0615	CASEMENT - VENTING	BLACK WALNUT	MOTORIZED	
511	PRIMARY BEDROOM	6060	54 13/16" 55 7/8" TOTAL	54 1/16" 52 11/16"	110"-5"	CUSTOM	CASEMENT - FIXED	BLACK WALNUT	MOTORIZED	
62.2	PRIMARY BEDROOM	6024	----	----	110"-5"	----	SHINING - VENTING	BLACK WALNUT	----	
62	~SEE 61	----	----	----	110"-5"	----	----	----	MOTORIZED	
63	HEARTH ROOM	6060	54 13/16" 54 13/16"	54 1/16" 54 1/16"	110"-5"	CAI 1515	CASEMENT - FIXED	BLACK WALNUT	MOTORIZED	
64	HEARTH ROOM	6060	54 13/16" 54 13/16"	54 1/16" 54 1/16"	110"-5"	CAI 1515	CASEMENT - FIXED	BLACK WALNUT	MOTORIZED	
65	HEARTH ROOM	6060	54 13/16" 54 13/16"	54 1/16" 54 1/16"	110"-5"	CAI 1515	CASEMENT - FIXED	BLACK WALNUT	MOTORIZED	
66	HEARTH ROOM	6060	54 13/16" 54 13/16"	54 1/16" 54 1/16"	110"-5"	CAI 1515	CASEMENT - FIXED	BLACK WALNUT	MOTORIZED	
67	PRIMARY BATHROOM	2055	20 7/16" 55 7/8"	19 11/16" 55 1/8"	110"-5"	CAI 0514	CASEMENT - VENTING	BLACK WALNUT	MANUAL	
68	PRIMARY BATHROOM	3060	30 1/4" 54 13/16"	29 1/2" 54 1/16"	110"-5"	CAI 1515	CASEMENT - VENTING	BLACK WALNUT	MANUAL	
69	PRIMARY BATHROOM	3-0 8-0	37 1/8" 48"	36 3/8" 47 3/8"	110"-5"	TDI 0980	TERRACE DR - IN-SWING	BLACK WALNUT	MANUAL	
70	PRIMARY BATHROOM	4260	42"	54 13/16" 41 1/4"	110"-5"	CAI 1115	CASEMENT - FIXED	BLACK WALNUT	MANUAL	
71	PRIMARY BATHROOM	3060	30 1/4" 54 13/16"	29 1/2" 54 1/16"	110"-5"	CAI 1515	CASEMENT - VENTING	BLACK WALNUT	MANUAL	
72	WATER CLOSET	2460	24 3/8" 54 13/16"	23 5/8" 54 1/16"	110"-5"	CAI 0615	CASEMENT - VENTING	BLACK WALNUT	MANUAL	
73	NORTH CLOSET	3660	56 3/16" 54 13/16"	55 7/16" 54 1/16"	110"-5"	CAI 0415	CASEMENT - VENTING	BLACK WALNUT	MANUAL	
74	BILLIARDS AREA	5-6 8-0	67 1/2" 48"	66 3/4" 47 3/8"	110"-5"	FD2 1680	FRENCH - OUTSWING	BLACK WALNUT	NONE	
77.1	GREAT ROOM	3660	56 3/16" 55 7/8" TOTAL	55 7/16" 54 1/16"	112"-4 1/2"	CAI 0415	CASEMENT - VENTING	BLACK WALNUT	NONE	CUSTOM?
77.2	GREAT ROOM	3624	56 3/16" 55 7/8" TOTAL	55 7/16" 54 1/16"	112"-4 1/2"	CAI 0406	TRANSOM - FIXED	BLACK WALNUT	NONE	REVISED
78	~SEE 77	----	----	----	112"-4 1/2"	----	----	----	NONE	
80.1	ENTRY SITTING	3660	56 3/16" 55 7/8" TOTAL	55 7/16" 54 1/16"	112"-4 1/2"	CAI 0415	CASEMENT - VENTING	BLACK WALNUT	NONE	
80.2	ENTRY SITTING	3624	56 3/16" 55 7/8" TOTAL	55 7/16" 54 1/16"	112"-4 1/2"	CAI 0406	TRANSOM - FIXED	BLACK WALNUT	NONE	REVISED
81	~SEE 80	----	----	----	112"-4 1/2"	----	----	----	NONE	
82	~CUSTOM ~ T.B.D.	----	----	----	----	----	----	----	----	
83	~CUSTOM ~ T.B.D.	----	----	----	----	----	----	----	----	
84	~CUSTOM ~ T.B.D.	----	----	----	----	----	----	----	----	
85	~SEE 80	----	----	----	112"-4 1/2"	----	----	----	NONE	
86	~SEE 80	----	----	----	112"-4 1/2"	----	----	----	NONE	
87	MAIN LEVEL OFFICE	5-0 8-0	37 1/8" 48"	36 3/8" 47 3/8"	110"-5"	TDI 0980	TERRACE DR - OUTSWING	BLACK WALNUT	NONE	BRICK MOULD
88	MAIN LEVEL OFFICE	4860	48" 54 13/16"	47 1/4" 54 1/16"	110"-5"	CAI 1215	CASEMENT - FIXED	BLACK WALNUT	NONE	BRICK MOULD
89	MAIN LEVEL OFFICE	4860	48" 54 13/16"	47 1/4" 54 1/16"	110"-5"	CAI 1215	CASEMENT - ROTOGEAR	BLACK WALNUT	NONE	BRICK MOULD
90	MAIN LEVEL OFFICE	4860	48" 54 13/16"	47 1/4" 54 1/16"	110"-5"	CAI 1215	CASEMENT - ROTOGEAR	BLACK WALNUT	NONE	BRICK MOULD
91	MAIN LEVEL OFFICE	4860	48" 54 13/16"	47 1/4" 54 1/16"	110"-5"	CAI 1215	CASEMENT - FIXED	BLACK WALNUT	NONE	BRICK MOULD
92	OVERFLOW KITCHEN	3656	56 3/16" 55 7/8"	55 7/16" 55 1/8"	110"-5"	CAI 0415	CASEMENT - VENTING	COSTAL FIR	NONE	REVISED
93	~SEE 92	----	----	----	110"-5"	----	----	----	NONE	REVISED
94-95	DELIVERY ENTRANCE	3660	56 3/16" 54 13/16"	55 7/16" 54 1/16"	110"-5"	CAI 0415	CASEMENT - VENTING	COSTAL FIR	NONE	
97.1	COVERED PORCH	3660	56 3/16" 55 7/8" TOTAL	55 7/16" 54 1/16"	112"-4 1/2"	CAI 0415	CASEMENT - VENTING	COSTAL FIR	NONE	
97.2	COVERED PORCH	3624	56 3/16" 55 7/8" TOTAL	55 7/16" 54 1/16"	112"-4 1/2"	CAI 0406	TRANSOM - FIXED	COSTAL FIR	NONE	
98	~SEE 97	----	----	----	112"-4 1/2"	----	----	----	NONE	
100	MUD ROOM	5-6 8-0	66 3/16" 48"	65 9/16" 47 3/8"	112"-4 1/2"	TDI 0980	FRENCH - OUTSWING	COSTAL FIR	NONE	WITH/DTI 1606
101	GARAGE	3-0 8-0	37 1/8" 48"	36 3/8" 47 3/8"	112"-4 1/2"	TDI 0980	TERRACE DR - OUTSWING	COSTAL FIR	NONE	WITH/DTI 0906
102 THRU 105	GARAGE	3-0 8-0	37 1/8" 48"	36 3/8" 47 3/8"	112"-4 1/2"	TDI 0980	TERRACE DR - OUTSWING	COSTAL FIR	NONE	WITH/DTI 0906
106	GARAGE	3-0 8-0	37 1/8" 48"	36 3/8" 47 3/8"	112"-4 1/2"	TDI 0980	TERRACE DR - OUTSWING	COSTAL FIR	NONE	WITH/DTI 0906
107	LAUNDRY	3-0 8-0	37 1/8" 48"	36 3/8" 47 3/8"	112"-4 1/2"	TDI 0980	TERRACE DR - IN-SWING	COSTAL FIR	NONE	WITH/DTI 0906

NOTE:  
VERIFY ALL ROUGH OPENINGS BEFORE ORDERING WINDOWS AND DOORS.  
SEE WINDOW SUPPLIER'S SCHEDULE FOR ADDITIONAL SPECIFICATIONS.



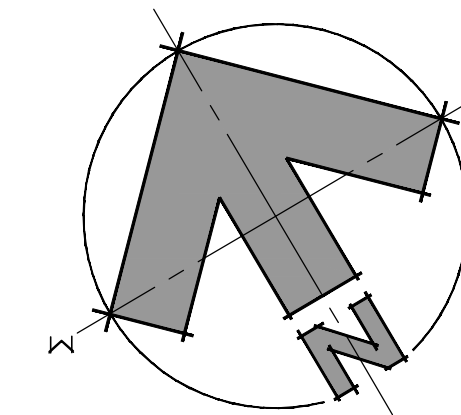

SEE SHEET A-52 FOR ELEVATION "C-C"  
NORTH ELEVATION

250'-2"

DRAWN BY:  
JPR / BMR  
FUD MINOR AMEND:  
11/29/2021  
FOUNDATION ONLY:  
01/28/2022  
PERMIT ISSUE:  
06/10/2023

REVIEWED  
FOR  
CODE  
COMPLIANCE  
07/20/2023

SEE SHEET A-51 FOR ELEVATION "D-D"  
WEST ELEVATION

6'-5"

2'-0"

SEE SHEET A-51 FOR ELEVATION "B-B"  
EAST ELEVATION

0' 2' 4' 6'



JOE PATRICK  
ROBBINS  
ARCHITECT  
BOX 1449 870.4950  
STEAMBOAT SPRING  
COLORADO 80477

A NEW PLAN FOR THE  
HOME RANCH  
LODGE

27315  
HOME RANCH ROAD  
ROUTI COUNTY  
COLORADO  
SHEET NUMBER

A-3.0

SEE SHEET A-50 FOR ELEVATION "A-A"  
SOUTH ELEVATION

UPPER LEVEL/LOWER ROOF - KEY PLAN

SCALE: 3/16" = 1'-0"

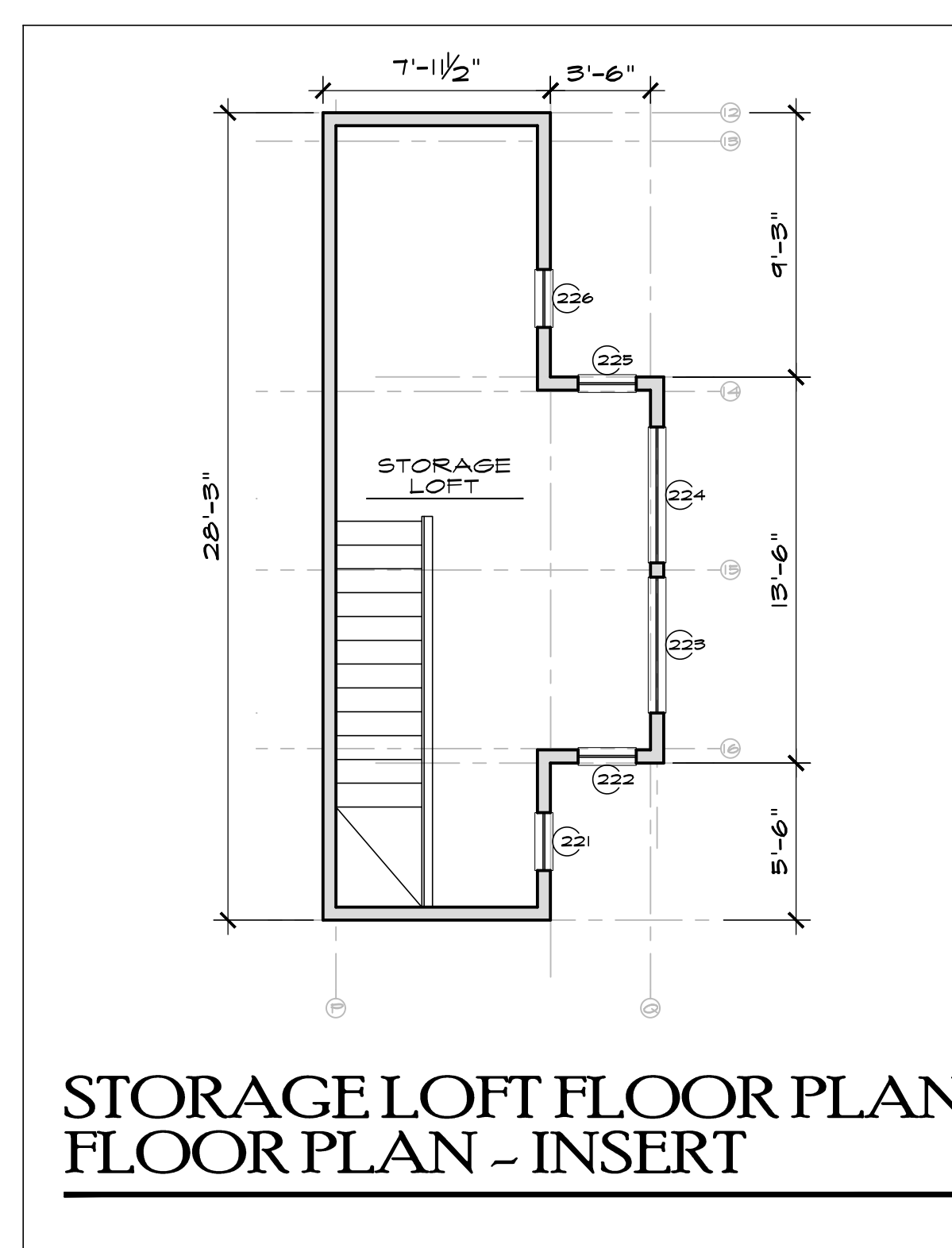

STORAGE LOFT FLOOR PLAN  
FLOOR PLAN - INSERT







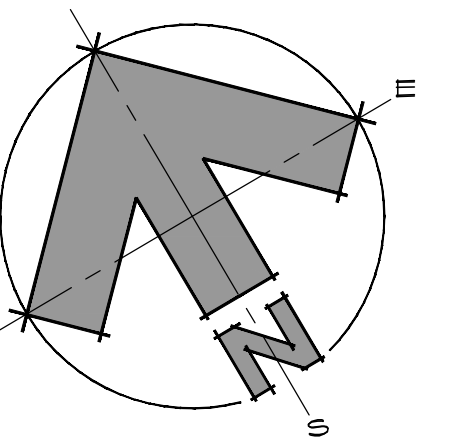

DAN BY:  
JPR / BMR  
RUD MINOR AMEND:  
11/24/2021  
FOUNDATION ONLY:  
01/28/2022  
PERMIT ISSUE:  
06/10/2023

REVIEWED  
FOR  
CODE  
COMPLIANCE  
07/20/2023

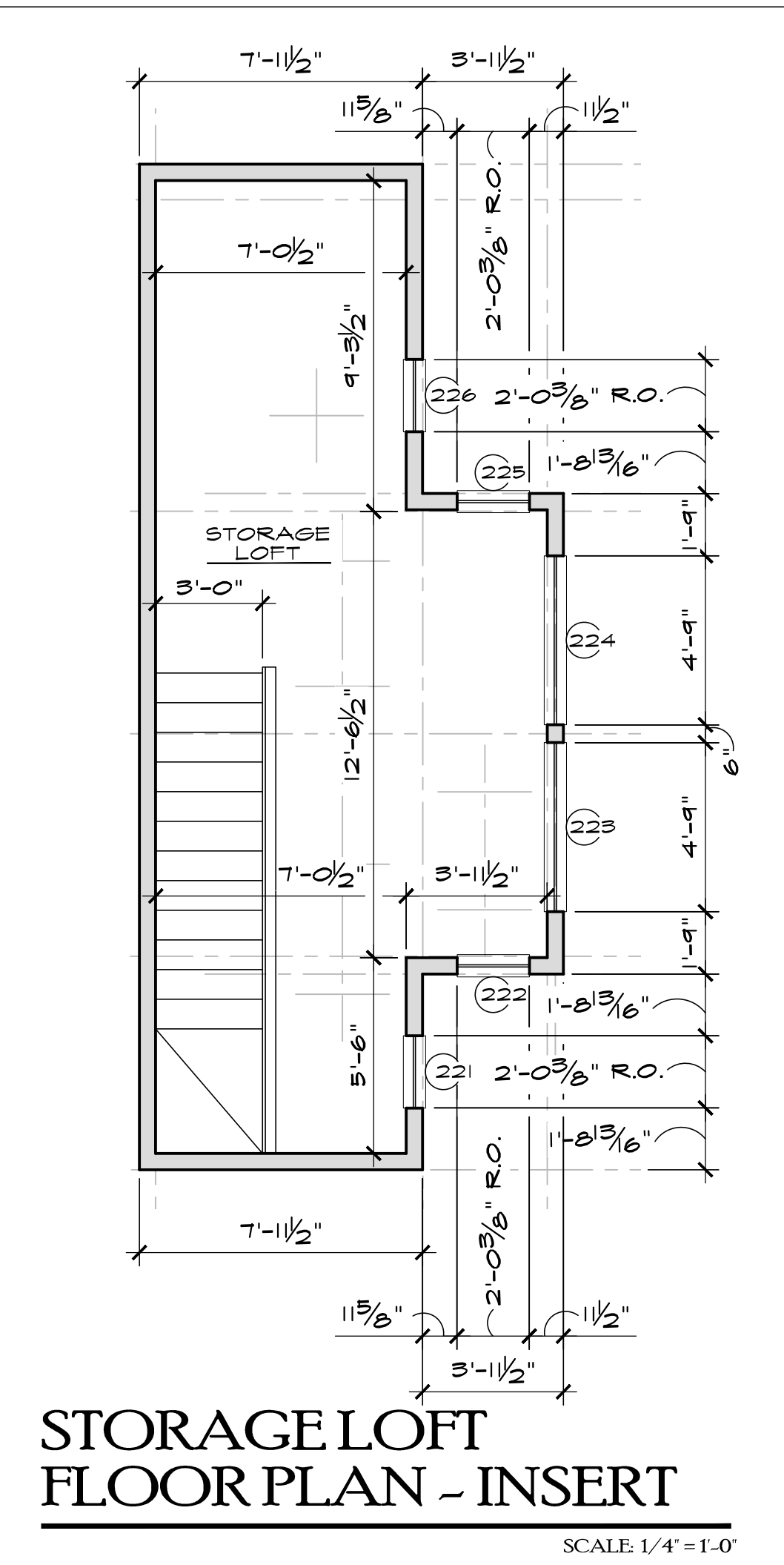
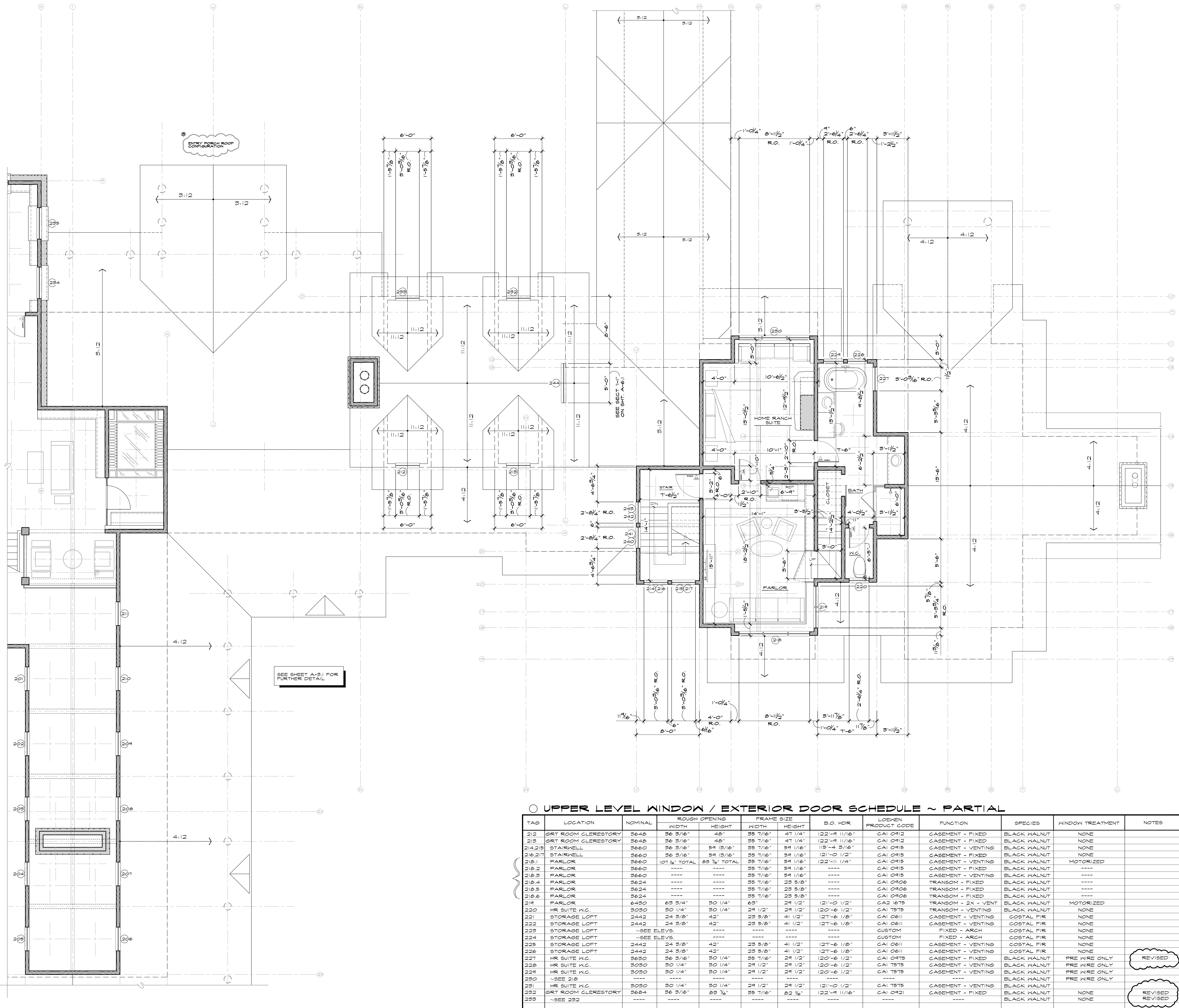

○ UPPER LEVEL WINDOW / EXTERIOR DOOR SCHEDULE ~ PARTIAL

TAG	LOCATION	NOMINAL	ROUGH OPENING		FRAME SIZE		B.O. HDR	LOOKEN PRODUCT CODE	FUNCTION	SPECIES	WINDOW TREATMENT	NOTES
			WIDTH	HEIGHT	WIDTH	HEIGHT						
212	SRT ROOM CLERESTORY	3648	36 3/8"	48"	35 7/16"	47 1/4"	122'-8 11/16"	CAI 0912	CASEMENT - FIXED	BLACK WALNUT	NONE	
213	SRT ROOM CLERESTORY	3648	36 3/8"	48"	35 7/16"	47 1/4"	122'-8 11/16"	CAI 0912	CASEMENT - FIXED	BLACK WALNUT	NONE	
214.215	STAIRWELL	3660	36 3/8"	59 13/16"	35 7/16"	59 1/16"	115'-4 3/16"	CAI 0915	CASEMENT - VENTING	BLACK WALNUT	NONE	
216.217	STAIRWELL	3660	36 3/8"	59 13/16"	35 7/16"	59 1/16"	121'-0 1/2"	CAI 0915	CASEMENT - FIXED	BLACK WALNUT	NONE	
218.1	PARLOR	3660	107 1/8" TOTAL	83 7/8" TOTAL	35 7/16"	59 1/16"	122'-11 1/4"	CAI 0915	CASEMENT - VENTING	BLACK WALNUT	MOTORIZED	
218.2	PARLOR	3660	----	----	35 7/16"	59 1/16"	----	CAI 0915	CASEMENT - FIXED	BLACK WALNUT	----	
218.3	PARLOR	3660	----	----	35 7/16"	59 1/16"	----	CAI 0915	CASEMENT - VENTING	BLACK WALNUT	----	
218.4	PARLOR	3624	----	----	35 7/16"	23 5/8"	----	CAI 0906	TRANSOM - FIXED	BLACK WALNUT	----	
218.5	PARLOR	3624	----	----	35 7/16"	23 5/8"	----	CAI 0906	TRANSOM - FIXED	BLACK WALNUT	----	
218.6	PARLOR	3624	----	----	35 7/16"	23 5/8"	----	CAI 0906	TRANSOM - FIXED	BLACK WALNUT	----	
219	PARLOR	6430	63 3/4"	30 1/4"	63"	29 1/2"	121'-0 1/2"	CA2 16T5	TRANSOM - 2X - VENT	BLACK WALNUT	MOTORIZED	
220	HR SUITE W.C.	3030	30 1/4"	30 1/4"	29 1/2"	29 1/2"	120'-6 1/2"	CAI 15T5	TRANSOM - VENTING	BLACK WALNUT	NONE	
221	STORAGE LOFT	2442	24 3/8"	42"	23 5/8"	41 1/2"	127'-6 1/8"	CAI 0611	CASEMENT - VENTING	COSTAL FIR	NONE	
222	STORAGE LOFT	2442	24 3/8"	42"	23 5/8"	41 1/2"	127'-6 1/8"	CAI 0611	CASEMENT - VENTING	COSTAL FIR	NONE	
223	STORAGE LOFT	~SEE ELEV.	----	----	----	----	----	CUSTOM	FIXED - ARCH	COSTAL FIR	NONE	
224	STORAGE LOFT	~SEE ELEV.	----	----	----	----	----	CUSTOM	FIXED - ARCH	COSTAL FIR	NONE	
225	STORAGE LOFT	2442	24 3/8"	42"	23 5/8"	41 1/2"	127'-6 1/8"	CAI 0611	CASEMENT - VENTING	COSTAL FIR	NONE	
226	STORAGE LOFT	2442	24 3/8"	42"	23 5/8"	41 1/2"	127'-6 1/8"	CAI 0611	CASEMENT - VENTING	COSTAL FIR	NONE	
227	HR SUITE W.C.	3030	30 1/4"	30 1/4"	29 1/2"	29 1/2"	120'-6 1/2"	CAI 09T5	CASEMENT - FIXED	BLACK WALNUT	PRE WIRE ONLY	REVISED
228	HR SUITE W.C.	3030	30 1/4"	30 1/4"	29 1/2"	29 1/2"	120'-6 1/2"	CAI 09T5	CASEMENT - VENTING	BLACK WALNUT	PRE WIRE ONLY	
229	HR SUITE W.C.	3030	30 1/4"	30 1/4"	29 1/2"	29 1/2"	120'-6 1/2"	CAI 15T5	CASEMENT - VENTING	BLACK WALNUT	PRE WIRE ONLY	
230	~SEE 218	----	----	----	----	----	----	----	----	BLACK WALNUT	PRE WIRE ONLY	
231	HR SUITE W.C.	3030	30 1/4"	30 1/4"	29 1/2"	29 1/2"	121'-0 1/2"	CAI 15T5	CASEMENT - VENTING	BLACK WALNUT	NONE	
232	SRT ROOM CLERESTORY	3684	36 3/8"	83 7/8"	35 7/16"	82 3/8"	122'-8 11/16"	CAI 0912	CASEMENT - FIXED	BLACK WALNUT	NONE	REVISED
233	~SEE 232	----	----	----	----	----	----	----	----	BLACK WALNUT	NONE	REVISED

NOTE:  
VERIFY ALL ROUGH OPENINGS BEFORE ORDERING WINDOWS AND DOORS.  
SEE WINDOWS SUPPLIER'S SCHEDULE FOR ADDITIONAL SPECIFICATIONS.

UPPER LEVEL/LOWER ROOF  
DIMENSIONAL PLAN - EAST END  
SCALE 1/4" = 1'-0"

JOE PATRICK  
ROBBINS  
ARCHITECT  
BOX 1409 870.4950  
STEAMBOAT SPRING CO  
COLORADO 80477

A NEW PLAN FOR THE  
HOME RANCH  
LODGE

27315  
HOME RANCH ROAD  
ROUTT COUNTY  
COLORADO  
SHEET NUMBER

A-3.2



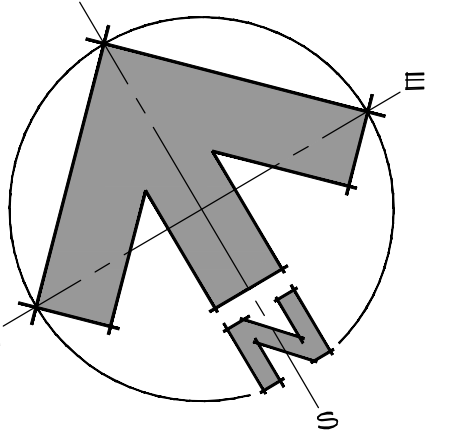

DAN BY:  
JPR / BMR  
FUD MINOR AMEND:  
11/24/2021  
FOUNDATION ONLY:  
01/28/2022  
PERMIT ISSUE:  
06/10/2023

REVIEWED  
FOR  
CODE  
COMPLIANCE  
07/20/2023

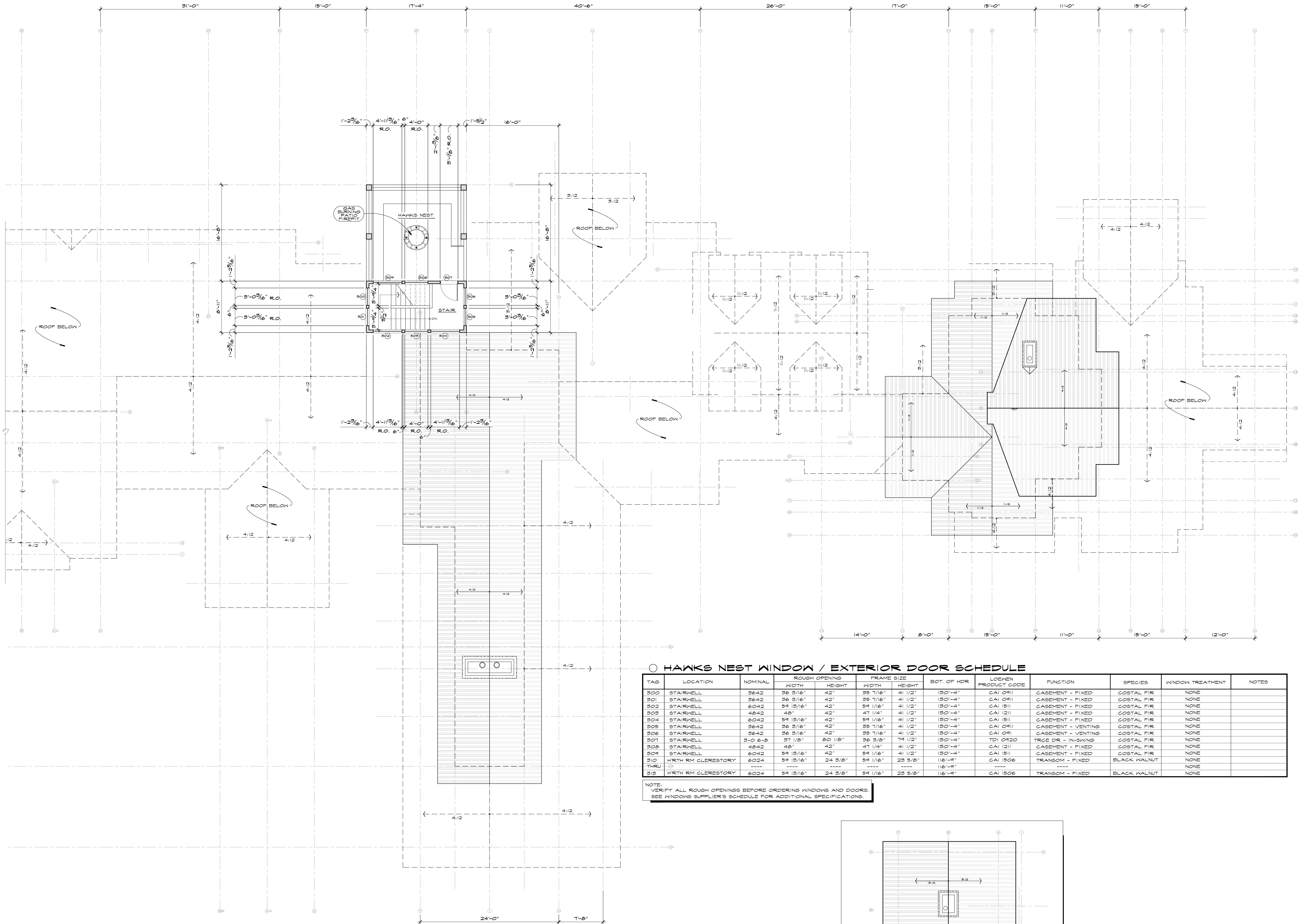

○ HAWKS NEST WINDOW / EXTERIOR DOOR SCHEDULE

TAG	LOCATION	NOMINAL	ROUGH OPENING		FRAME SIZE		BOT. OF HR	LOOKEN PRODUCT CODE	FUNCTION	SPECIES	WINDOW TREATMENT	NOTES
			WIDTH	HEIGHT	WIDTH	HEIGHT						
300	STAIRWELL	3642	36 3/16"	42"	35 7/16"	41 1/2"	130'-4"	CAI 0911	CASEMENT - FIXED	COSTAL FIR	NONE	
301	STAIRWELL	3642	36 3/16"	42"	35 7/16"	41 1/2"	130'-4"	CAI 0911	CASEMENT - FIXED	COSTAL FIR	NONE	
302	STAIRWELL	6042	54 13/16"	42"	54 1/16"	41 1/2"	130'-4"	CAI 1511	CASEMENT - FIXED	COSTAL FIR	NONE	
303	STAIRWELL	4842	48"	42"	47 1/4"	41 1/2"	130'-4"	CAI 1211	CASEMENT - FIXED	COSTAL FIR	NONE	
304	STAIRWELL	6042	54 13/16"	42"	54 1/16"	41 1/2"	130'-4"	CAI 1511	CASEMENT - FIXED	COSTAL FIR	NONE	
305	STAIRWELL	3642	36 3/16"	42"	35 7/16"	41 1/2"	130'-4"	CAI 0911	CASEMENT - VENTING	COSTAL FIR	NONE	
306	STAIRWELL	3642	36 3/16"	42"	35 7/16"	41 1/2"	130'-4"	CAI 0911	CASEMENT - VENTING	COSTAL FIR	NONE	
307	STAIRWELL	3'-0 6'-8	37 1/8"	80 1/8"	36 3/8"	79 1/2"	130'-4"	TDI 0920	TRGE DR - IN-SWING	COSTAL FIR	NONE	
308	STAIRWELL	4842	48"	42"	47 1/4"	41 1/2"	130'-4"	CAI 1211	CASEMENT - FIXED	COSTAL FIR	NONE	
309	STAIRWELL	6042	54 13/16"	42"	54 1/16"	41 1/2"	130'-4"	CAI 1511	CASEMENT - FIXED	COSTAL FIR	NONE	
310	WTRH RM CLERESTORY	6024	54 13/16"	24 3/8"	54 1/16"	23 5/8"	116'-8"	CAI 1506	TRANSOM - FIXED	BLACK WALNUT	NONE	
THRU		----	----	----	----	----	116'-8"	----	----	----	NONE	
315	WTRH RM CLERESTORY	6024	54 13/16"	24 3/8"	54 1/16"	23 5/8"	116'-8"	CAI 1506	TRANSOM - FIXED	BLACK WALNUT	NONE	

NOTE:  
VERIFY ALL ROUGH OPENINGS BEFORE ORDERING WINDOWS AND DOORS.  
SEE WINDOWS SUPPLIER'S SCHEDULE FOR ADDITIONAL SPECIFICATIONS.

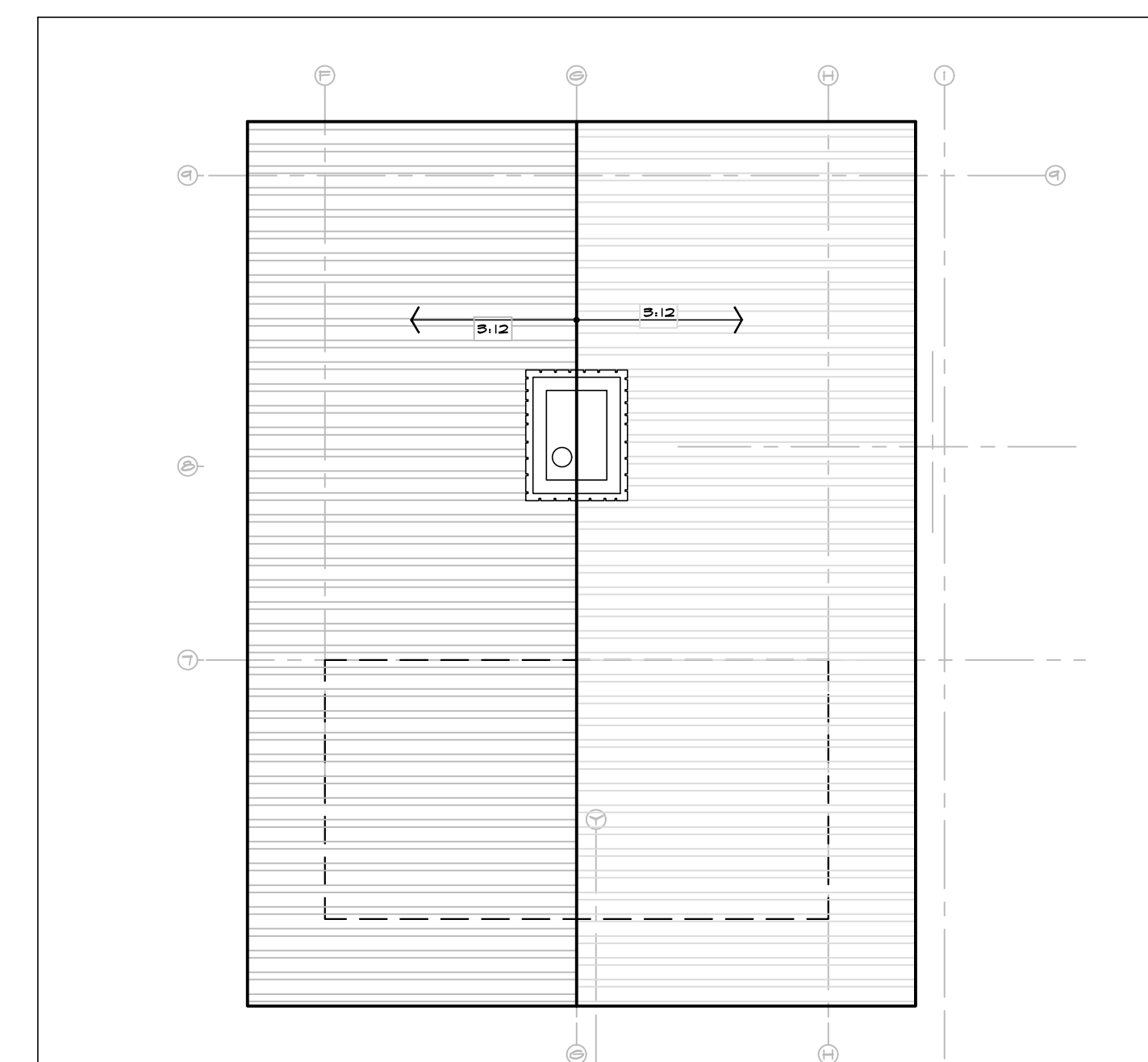

HAWKS NEST ROOF PLAN - INSERT

HAWKS NEST FLOOR/  
UPPER ROOF - KEY PLAN

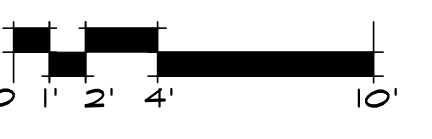

JOE PATRICK  
ROBBINS  
ARCHITECT  
BOX 1449 875.4950  
STEAMBOAT SPRING  
COLORADO 80477

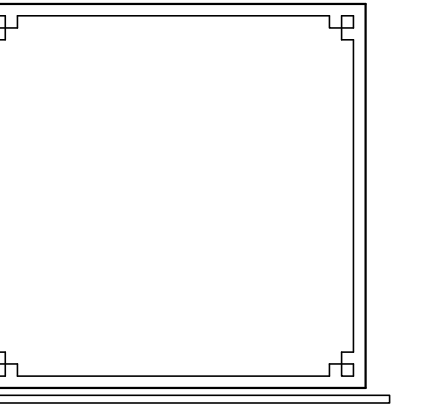

A NEW PLAN FOR THE  
HOME RANCH  
LODGE  
27315  
HOME RANCH ROAD  
ROUTT COUNTY  
COLORADO  
SHEET NUMBER

A-4.0

SCALE: 3/16" = 1'-0"



DRAWN BY:  
JPR / BMR  
FUD MINOR AMEND:  
11/29/2021  
FOUNDATION ONLY:  
01/28/2022  
PERMIT ISSUE:  
06/10/2023

REVIEWED  
FOR  
CODE  
COMPLIANCE  
07/20/2023

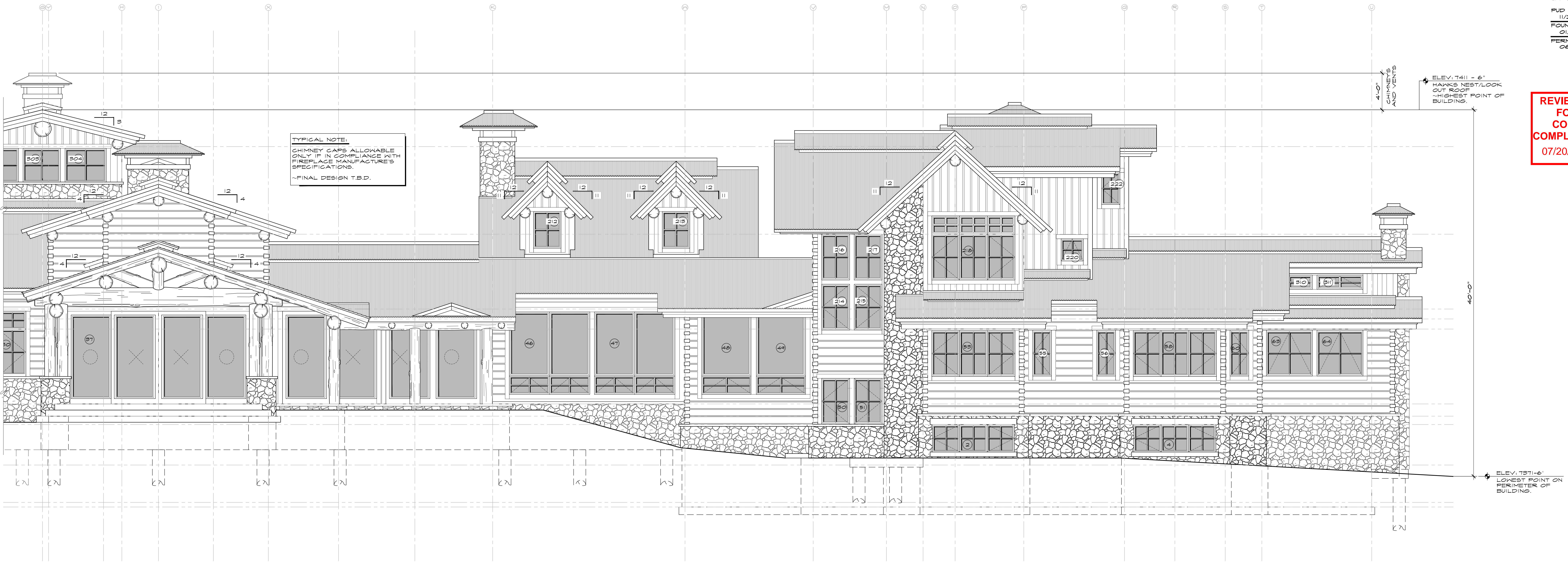

'A-A' PARTIAL SOUTH ELEVATION - EAST END

SCALE: 1/4" = 1'-0"

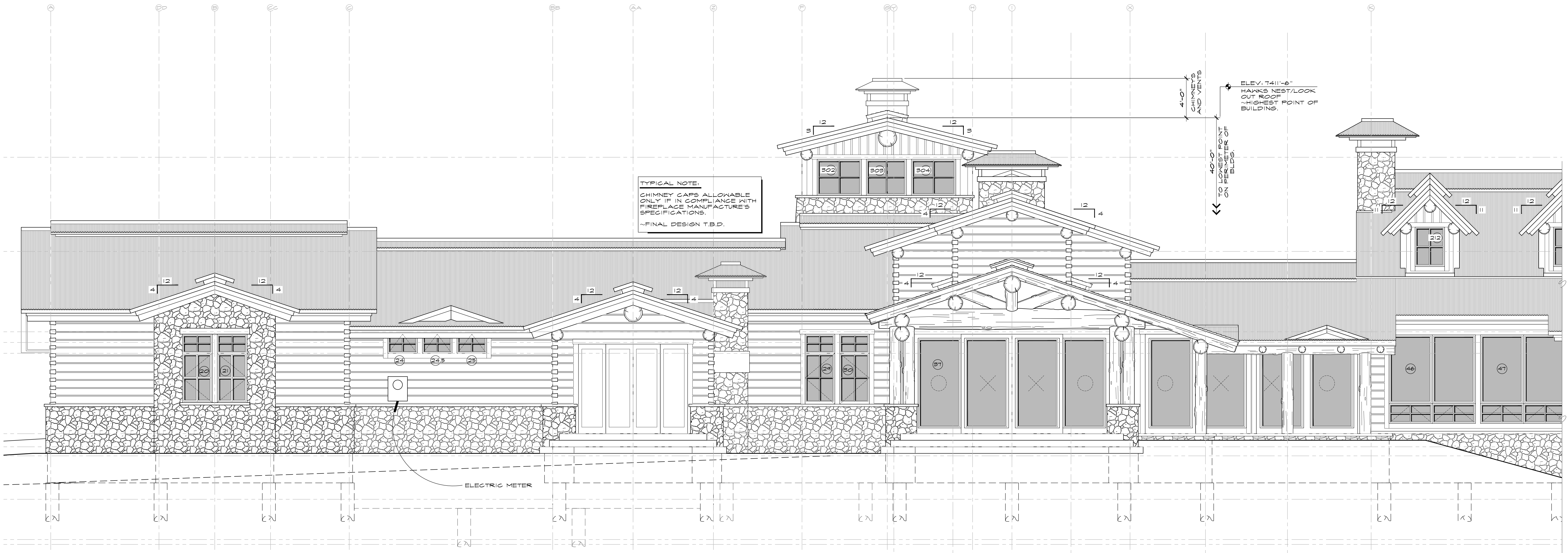

'A-A' PARTIAL SOUTH ELEVATION - WEST END

SCALE: 1/4" = 1'-0"

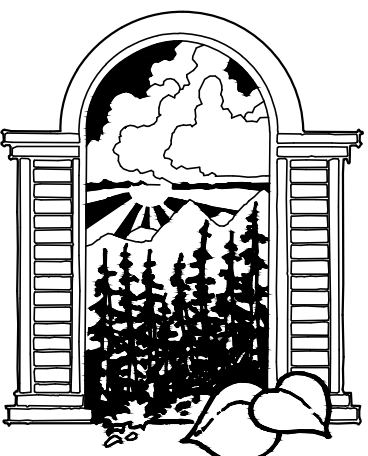
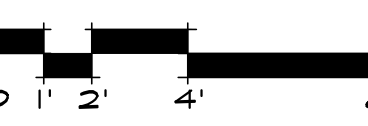

JOE PATRICK  
ROBBINS  
ARCHITECT  
BOX 1449 STEAMBOAT SPRING CO 80477  
870.495.0510

A NEW PLAN FOR THE  
**HOME RANCH**  
**LODGE**  
27315  
HOME RANCH ROAD  
ROUTT COUNTY  
COLORADO  
SHEET NUMBER

A-5.0







DRAWN BY:  
JPR / BMR  
RUD MINOR AMEND:  
11/29/2021  
FOUNDATION ONLY:  
01/28/2022  
PERMIT ISSUE:  
06/10/2023

REVIEWED  
FOR  
CODE  
COMPLIANCE  
07/20/2023



'C-C' PARTIAL NORTH ELEVATION - WEST END

SCALE 1/4"=1'-0"

TYPICAL NOTE:  
CHIMNEY CAPS ALLOWABLE  
ONLY IF IN COMPLIANCE WITH  
FIREPLACE MANUFACTURER'S  
SPECIFICATIONS.  
~FINAL DESIGN T.B.D.



'C-C' PARTIAL NORTH ELEVATION - EAST END

SCALE 1/4"=1'-0"

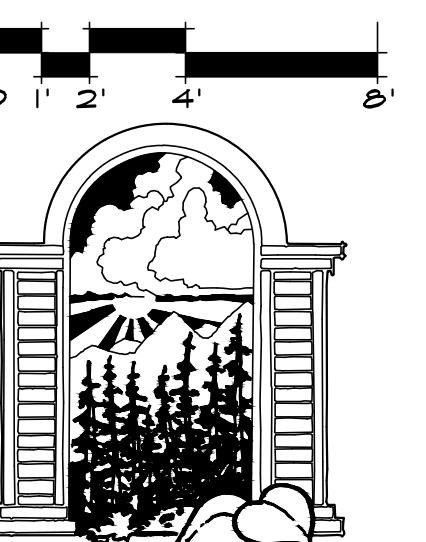

JOE PATRICK  
ROBBINS  
ARCHITECT  
BOX 1449 870.4950  
STEAMBOAT SPRING CO  
80477

A NEW PLAN FOR THE  
HOME RANCH  
LODGE  
27315  
HOME RANCH ROAD  
ROUTT COUNTY  
COLORADO  
SHEET NUMBER

A-5.2



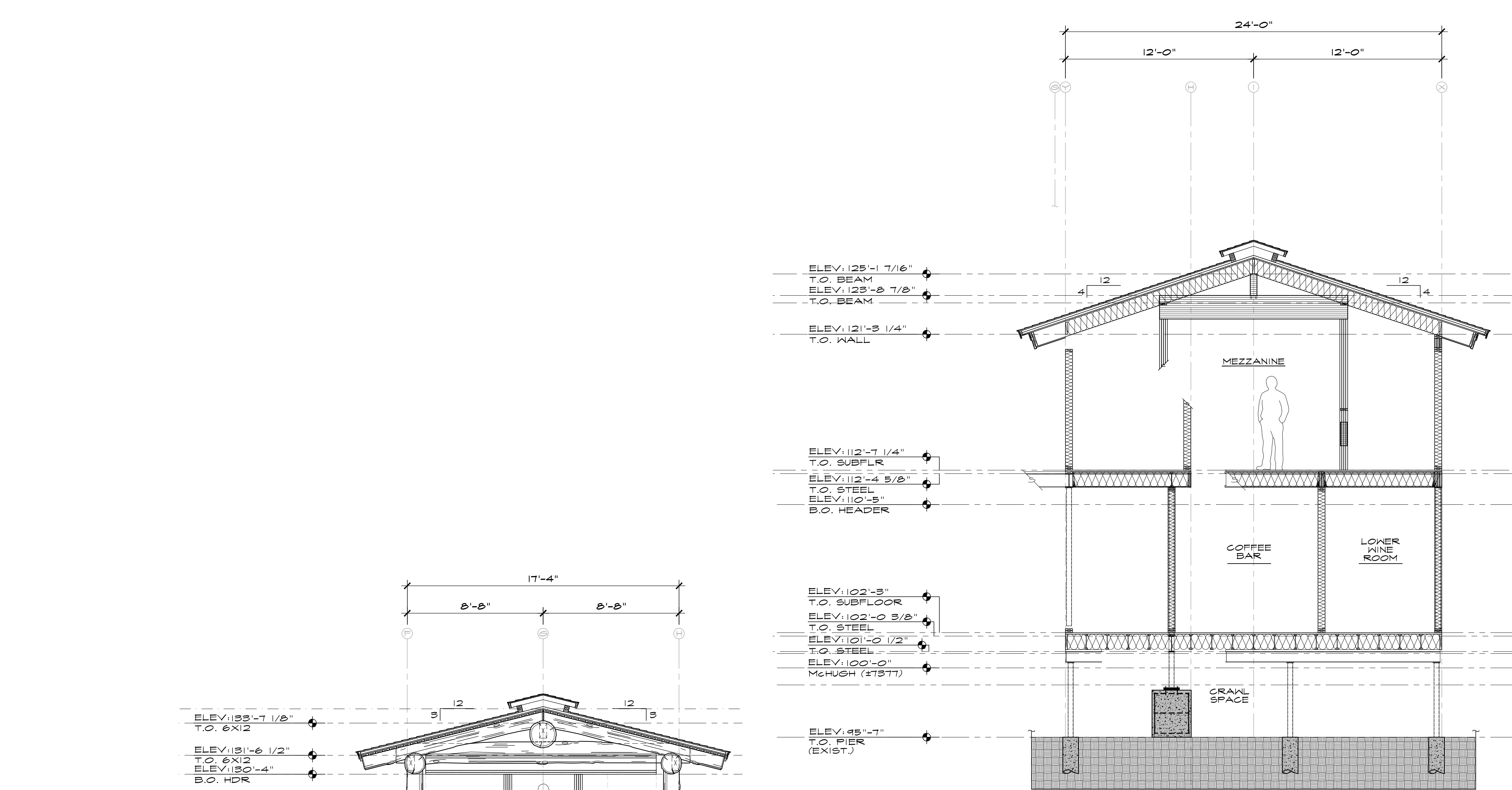

BUILDING SECTION - 'E-E'

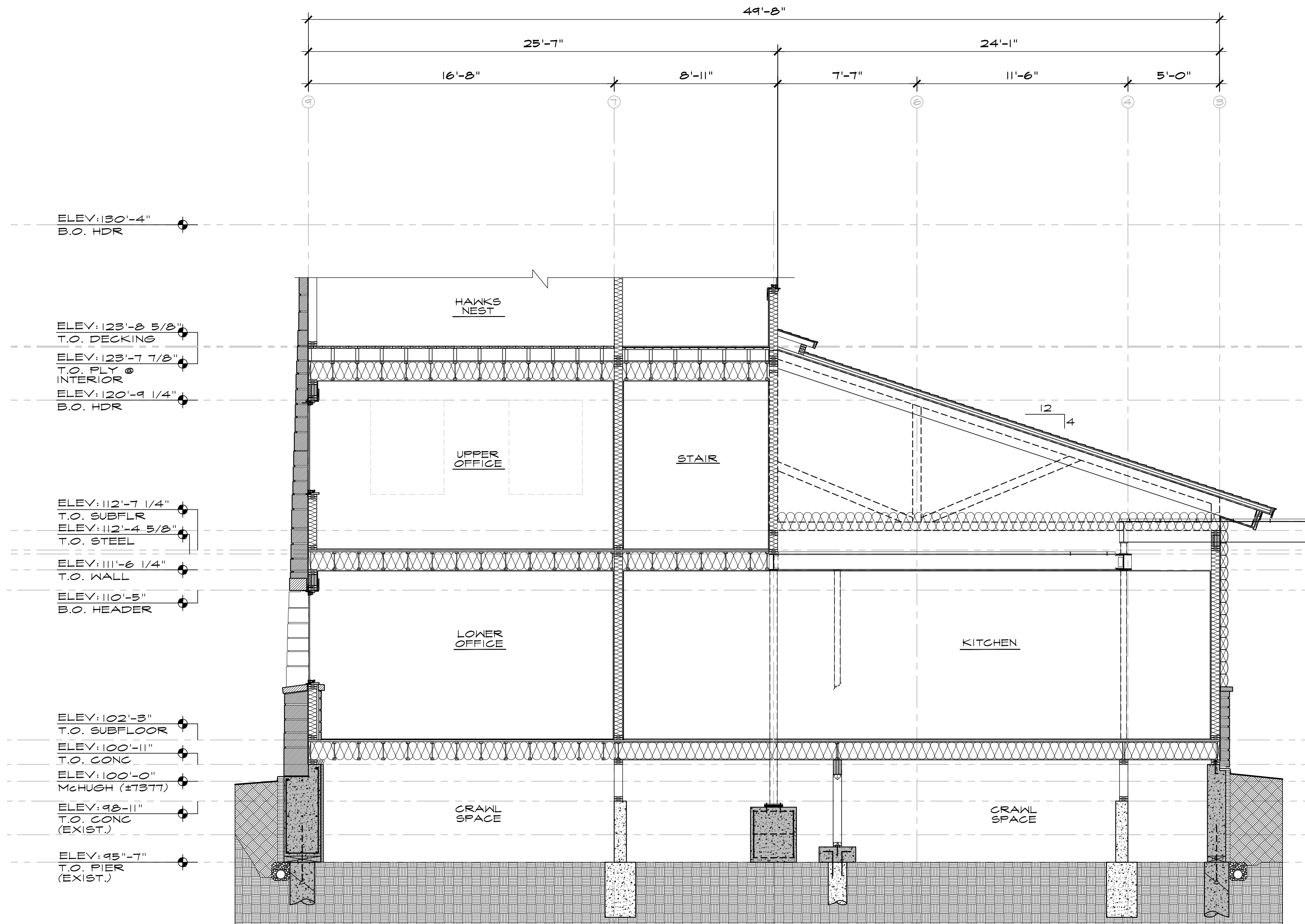

BUILDING SECTION - 'C-C'

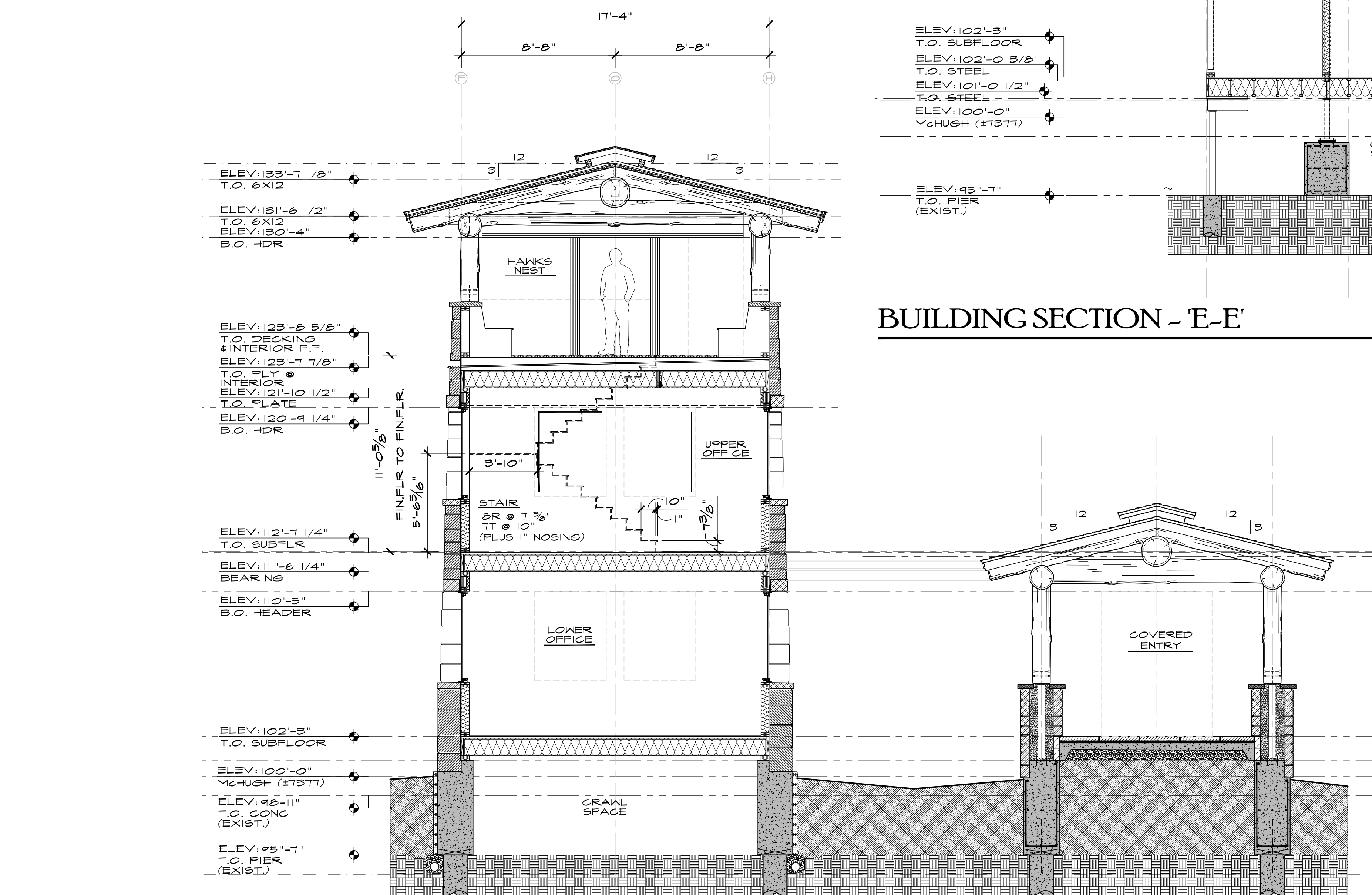

BUILDING SECTION - 'F-F'

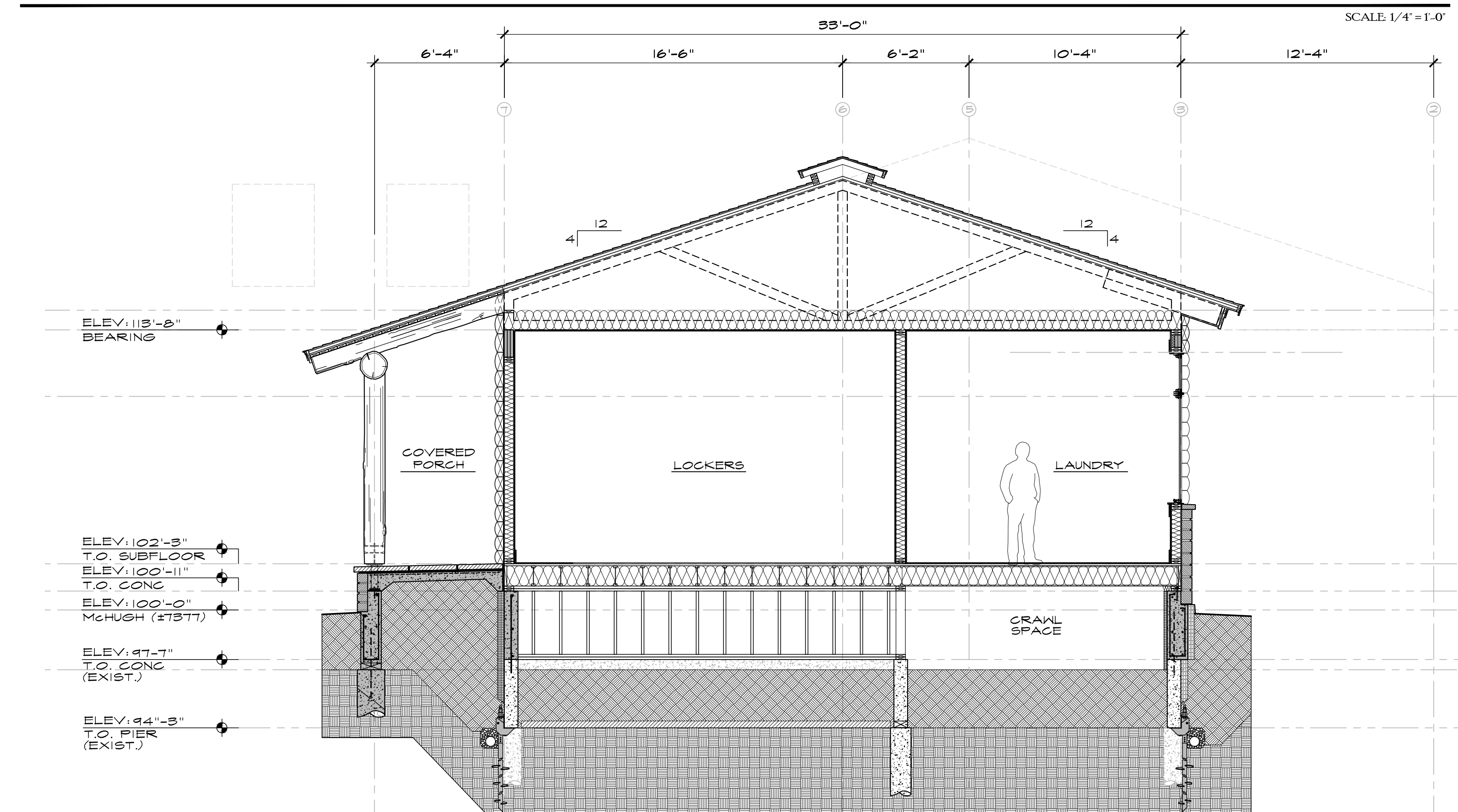

BUILDING SECTION - 'B-B'

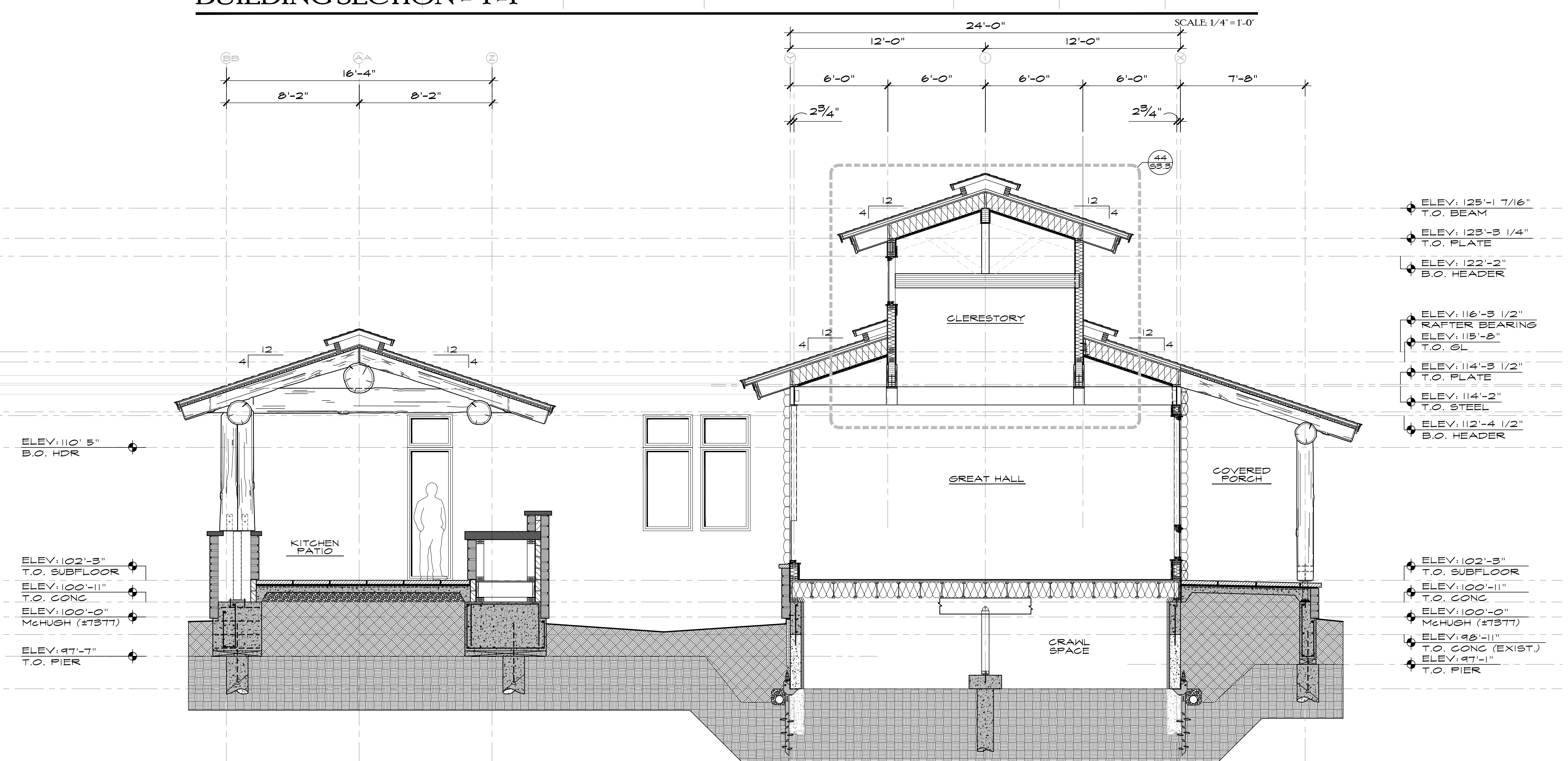

BUILDING SECTION - 'D-D'

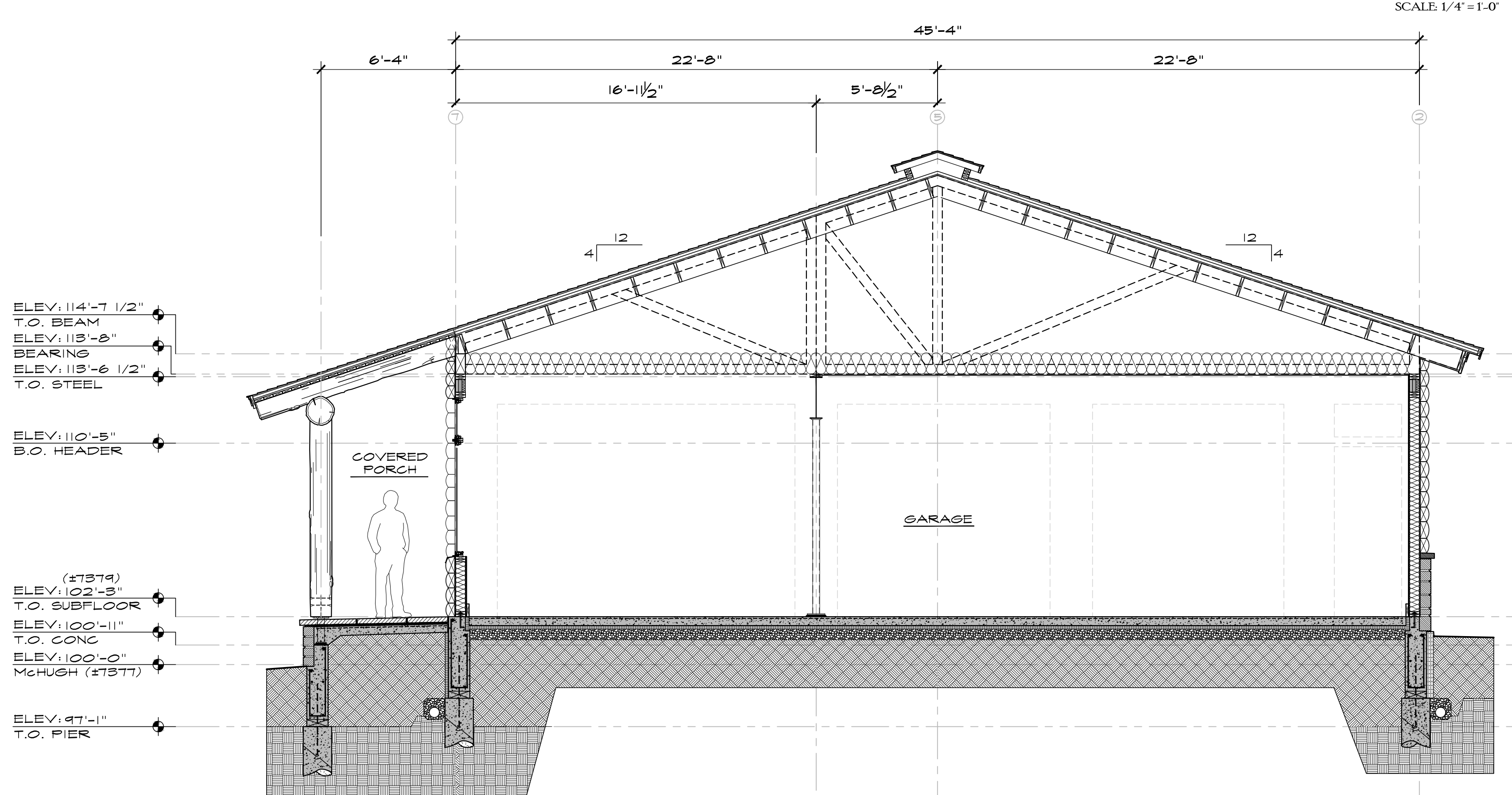

BUILDING SECTION - 'A-A'

DWN BY:  
JPR / BMR  
FUD MINOR AMEND:  
11/24/2021  
FOUNDATION ONLY:  
01/28/2022  
PERMIT ISSUE:  
06/10/2023

REVIEWED  
FOR  
CODE  
COMPLIANCE  
07/20/2023

JOE PATRICK  
ROBBINS  
ARCHITECT  
BOX 1449 870.4950  
STEAMBOAT SPRING CO  
80477

A NEW PLAN FOR THE  
HOME RANCH  
LODGE  
27315  
HOME RANCH ROAD  
ROUTT COUNTY  
COLORADO  
SHEET NUMBER

A-6.0



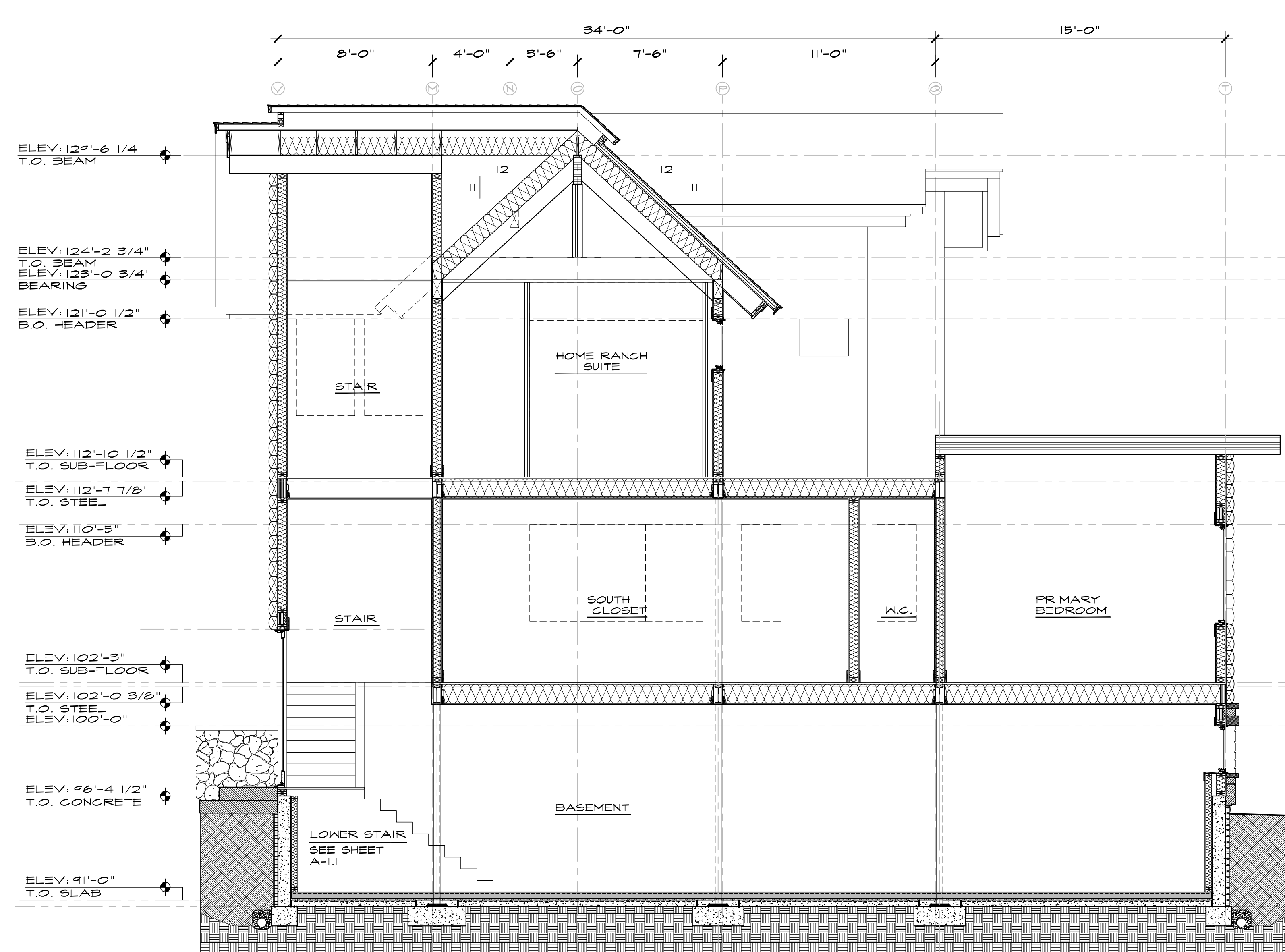

BUILDING SECTION - 'M-M' SEE SHEET A-11 FOR PARTIAL ENLARGEMENT

SCALE 1/4"=1'-0"

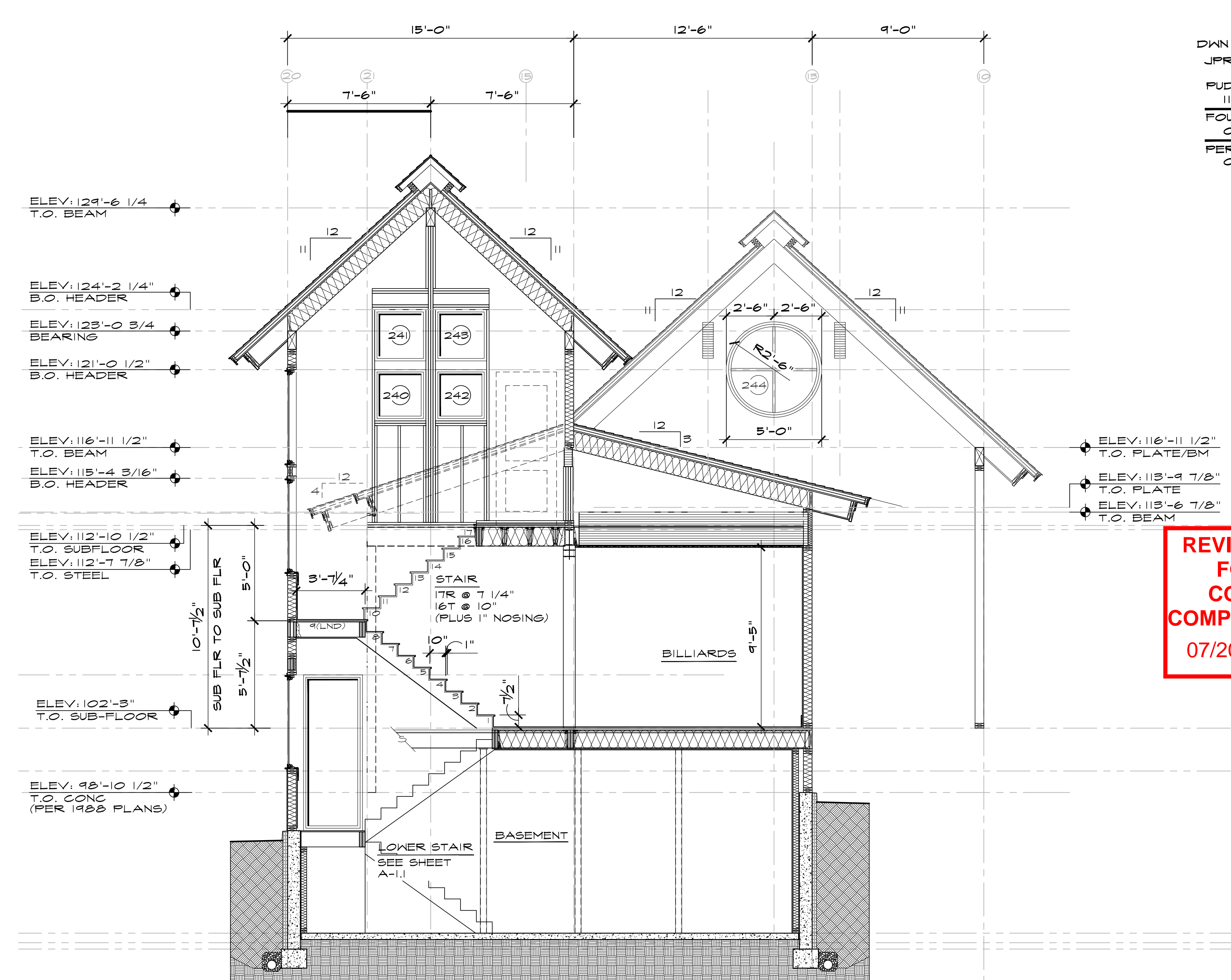

BUILDING SECTION - 'i-i'

SCALE 1/4"=1'-0"

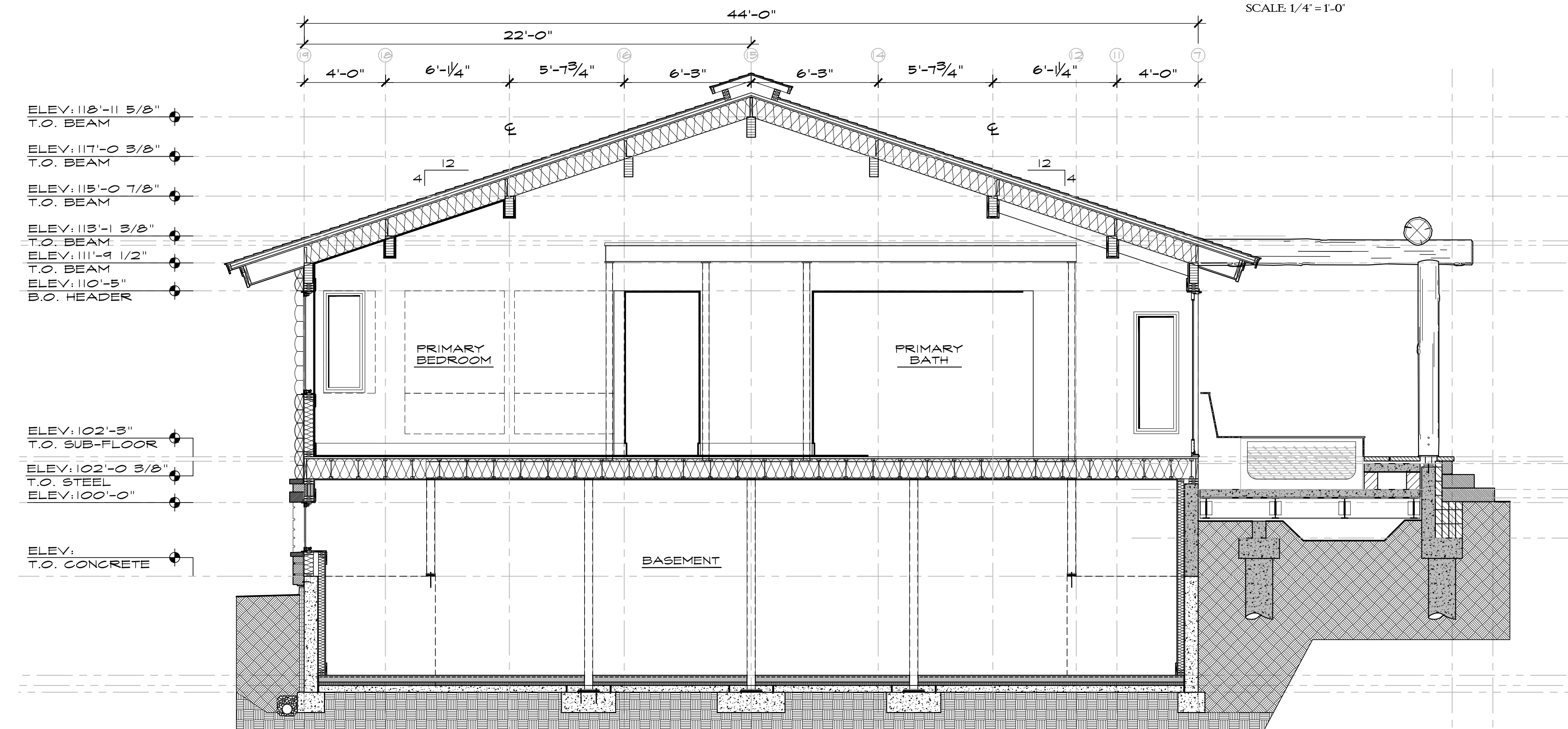

BUILDING SECTION - 'K-K'

SCALE 1/4"=1'-0"

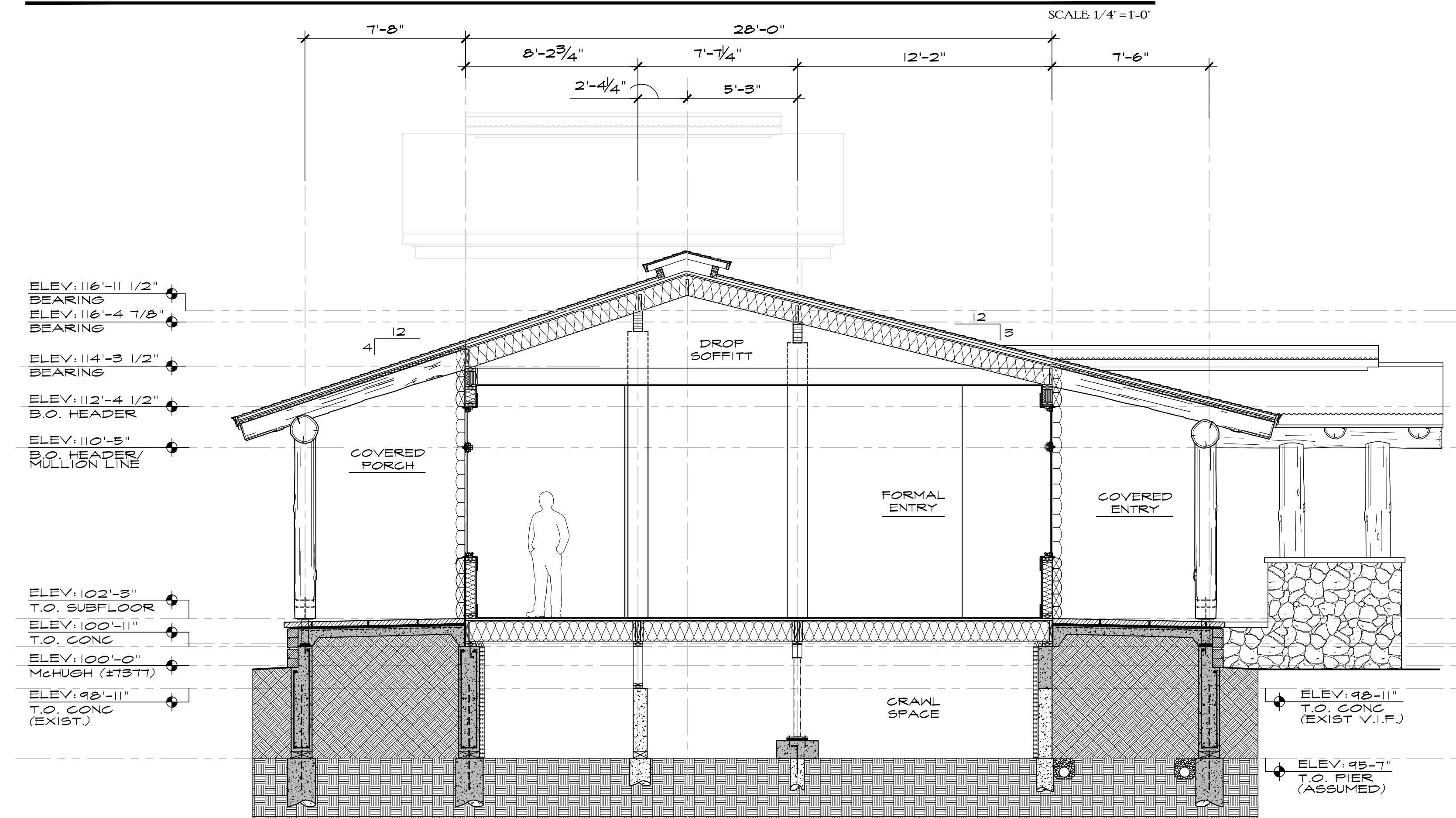

BUILDING SECTION - 'G-G'

SCALE 1/4"=1'-0"

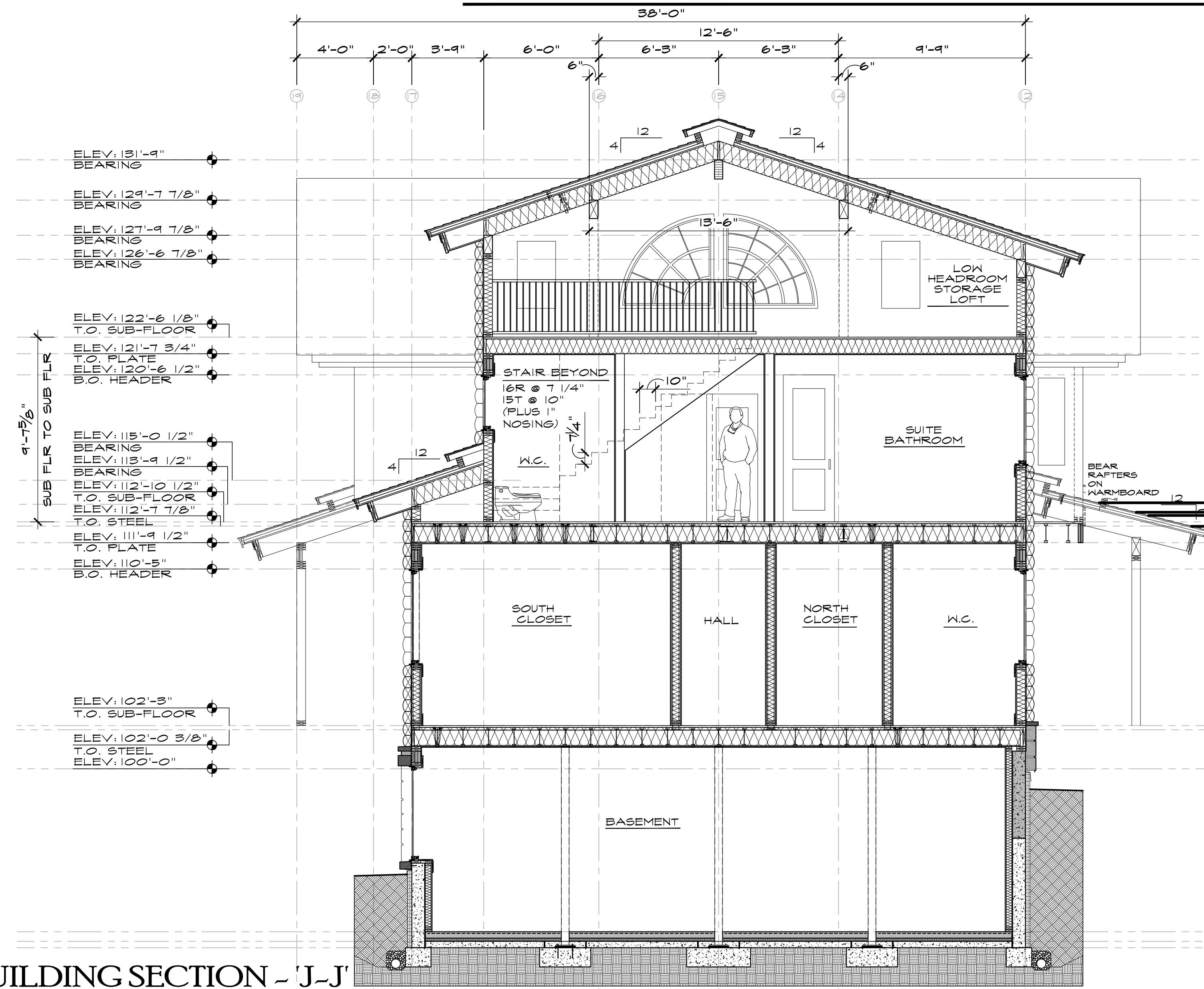

BUILDING SECTION - 'J-J'

SCALE 1/4"=1'-0"

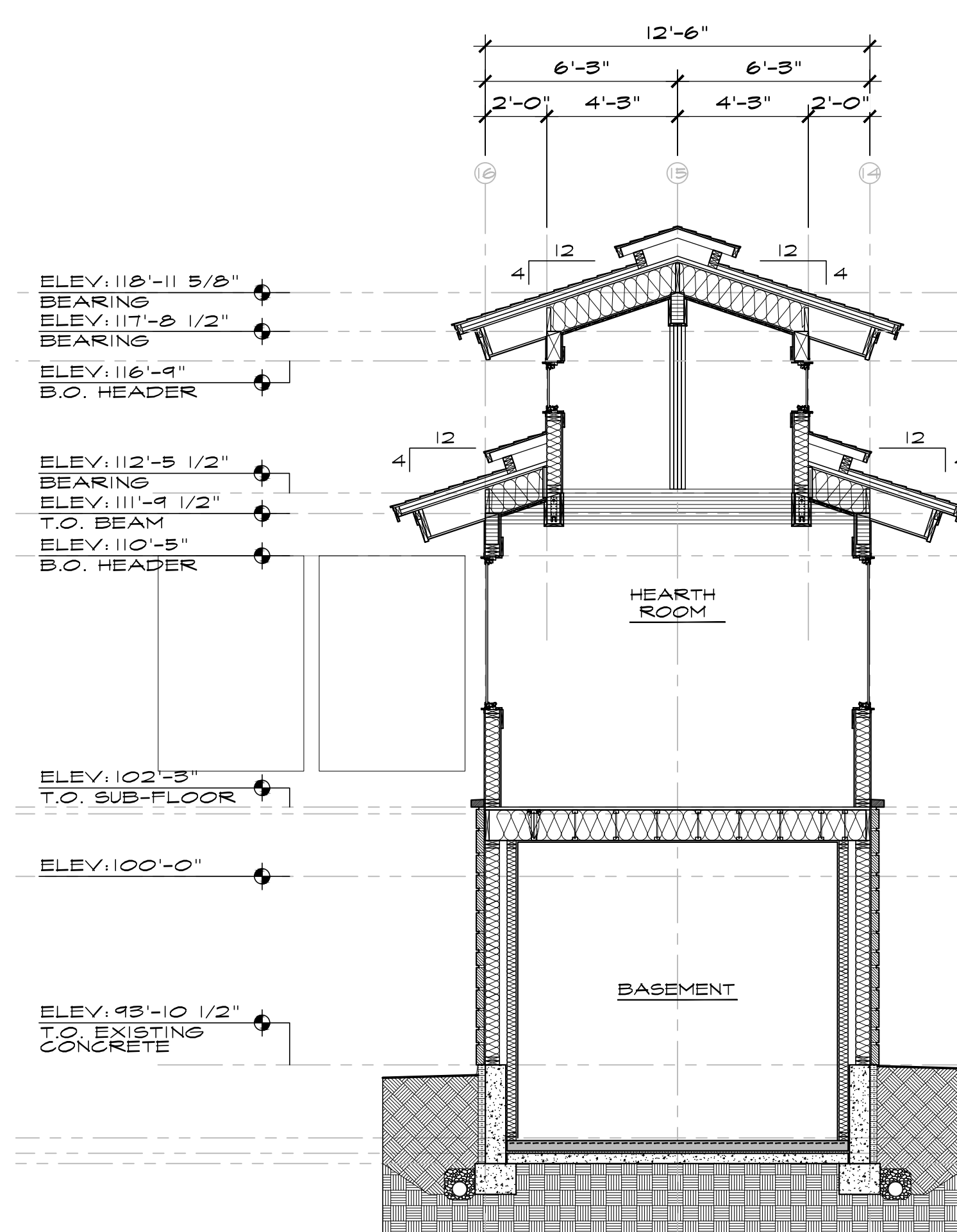

BUILDING SECTION - 'L-L'

SCALE 1/4"=1'-0"

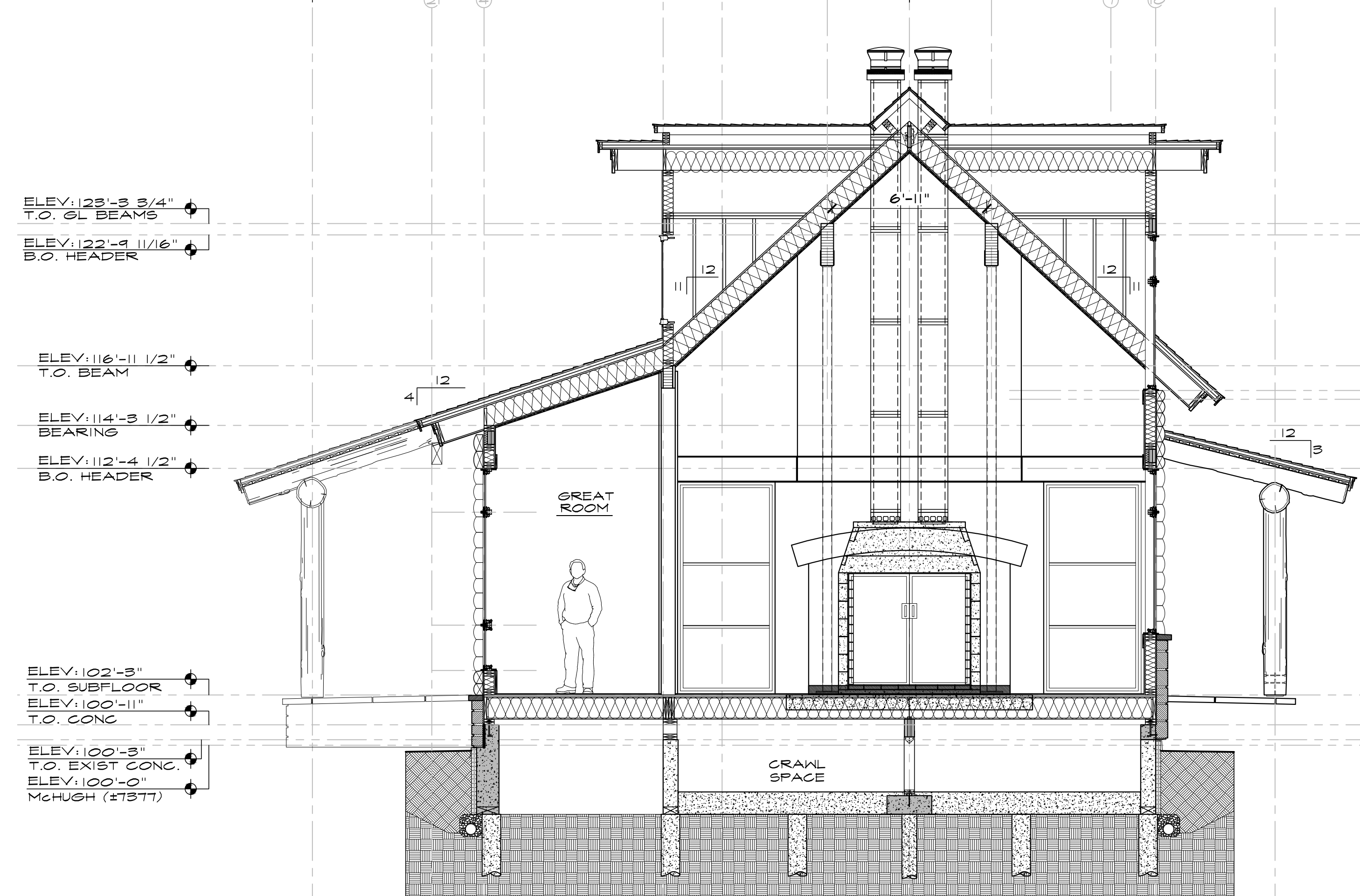

BUILDING SECTION - 'H-H'

SCALE 1/4"=1'-0"

DWN BY:  
JPR / BMR  
PUD MINOR AMEND:  
11/28/2021  
FOUNDATION ONLY:  
01/28/2022  
PERMIT ISSUE:  
06/10/2023

REVIEWED  
FOR  
CODE  
COMPLIANCE  
07/20/2023



JOE PATRICK  
ROBBINS  
ARCHITECT  
BOX 1449 870.4950  
STANBACH SPRING  
COLORADO 80477

A NEW PLAN FOR THE  
HOME RANCH  
LODGE  
27315  
HOME RANCH ROAD  
ROUTT COUNTY  
COLORADO  
SHEET NUMBER

A-6.1