



GEOTECHNICAL ENGINEER
NWCC, INC.
BRIAN LEN, PE
2980 COPPER RIDGE DRIVE
STEAMBOAT SPRINGS, CO. 80487
(970) 879-7888

STRUCTURAL ENGINEER
T.B.D.

PROJECT LOCATION
29400 COUNTY ROAD 14
ROUTT COUNTY, COLORADO

OWNER INFORMATION
JOSHUA & GARRIE BABYAK
4611 SOUTH UNIVERSITY DR.
DANIE, FLORIDA 33528

CONTRACTOR
REQUEST INFORMATION

DESIGNER
Victor Martin
(970)819-9330
vwmartin4@gmail.com

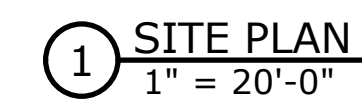
[illegible]

JOSHUA & CARRIE HISTORICAL HOUSE
SITE PLAN

Project number	007
Date	8/7/24
Drawn by	VWM
Checked by	VWM
SHEET	2 OF 2
C1	
Scale	As indicated

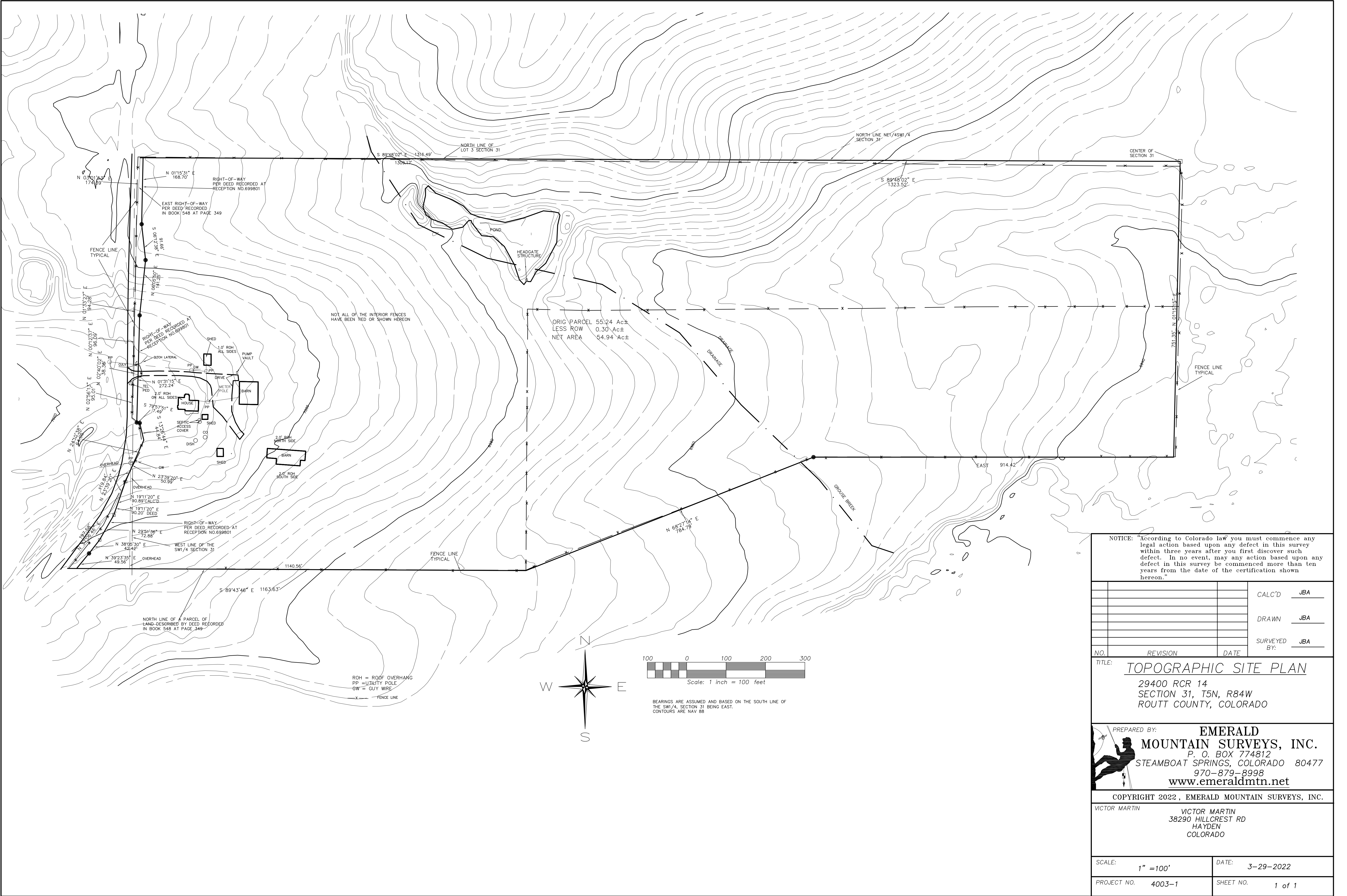

NOTICE: "According to Colorado law you must commence any legal action based upon any defect in this survey within three years after you first discover such defect. In no event, may any action based upon any defect in this survey be commenced more than ten years from the date of the certification shown hereon."

			CALC'D	JBA
			DRAWN	JBA
			SURVEYED BY:	JBA
NO.	REVISION	DATE		

TITLE: **TOPOGRAPHIC SITE PLAN**
29400 RCR 14
SECTION 31, T5N, R84W
ROUTT COUNTY, COLORADO

PREPARED BY: **EMERALD MOUNTAIN SURVEYS, INC.**
P. O. BOX 774812
STEAMBOAT SPRINGS, COLORADO 80477
970-879-8998
www.emeraldmtn.net

COPYRIGHT 2022, EMERALD MOUNTAIN SURVEYS, INC.
VICTOR MARTIN
VICTOR MARTIN
38290 HILLCREST RD
HAYDEN
COLORADO

SCALE: 1" = 100'
DATE: 3-29-2022
PROJECT NO. 4003-1
SHEET NO. 1 of 1