

k:\cos_civil\196778000_stagcoach\CADD\plansheets\CADD\plansheets\CDs\Bottom Development Area PlanProfile\C-PP-MtnRd-Bot-Dev-1.dwg McClain, Drew 11/25/2024 9:02 PM

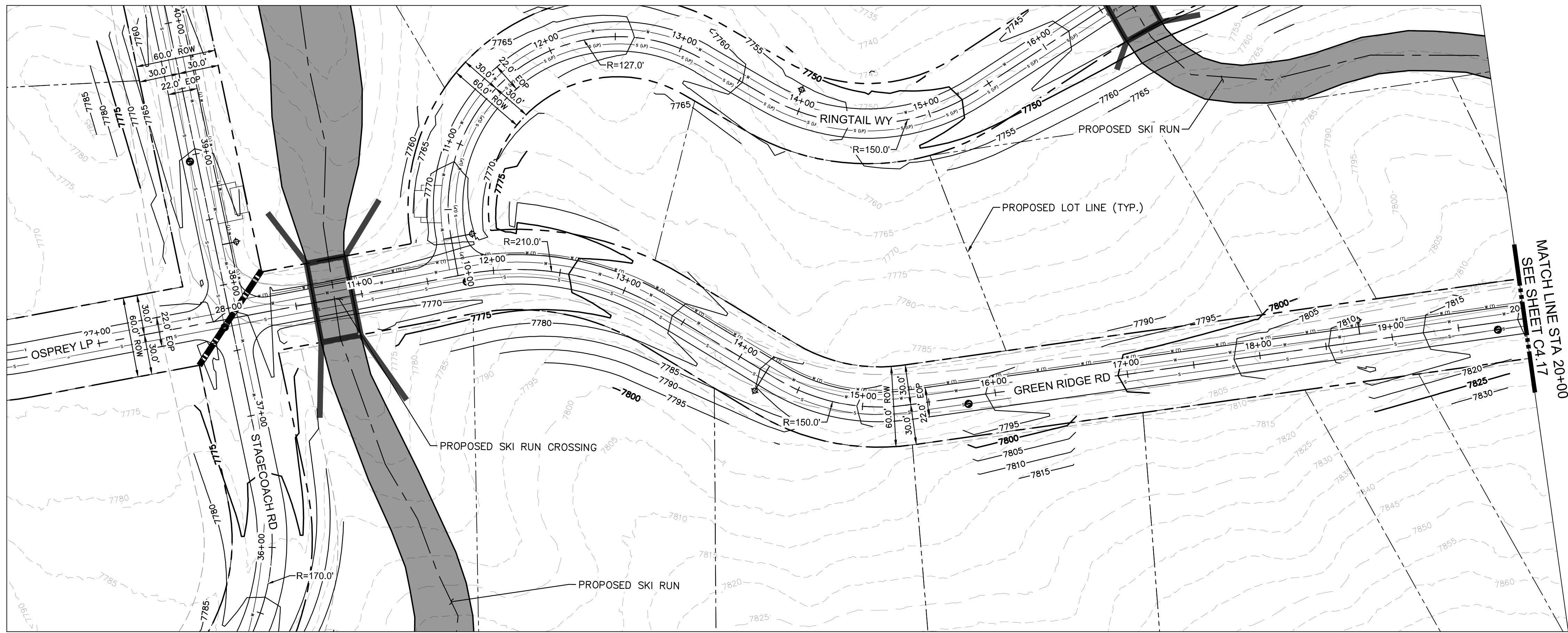

MATCH LINE STA 20+00
SEE SHEET CA 17

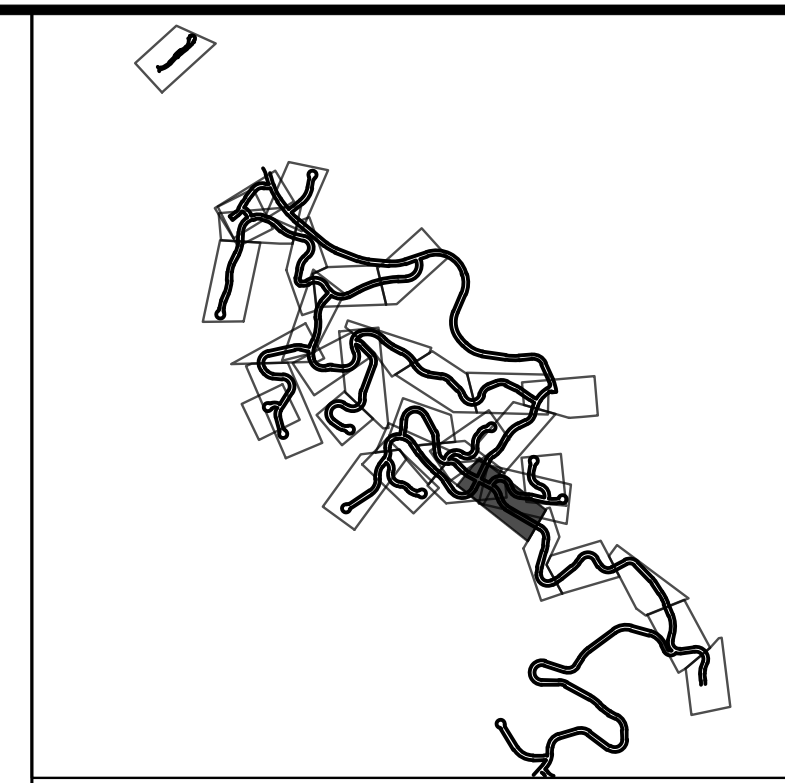

- LEGEND**
- PROPERTY LINE
 - - - PROPOSED LOT LINE
 - - - EXISTING MAJOR CONTOUR
 - - - EXISTING MINOR CONTOUR
 - - - EXISTING WATER MAIN
 - - - EXISTING SANITARY SEWER MAIN
 - - - EXISTING GAS MAIN
 - - - EXISTING ELECTRIC LINE
 - - - EXISTING STORM SEWER
 - - - EXISTING EASEMENT
 - - - 50' WETLAND BOUNDARY
 - - - POND LIMITS
 - - - SANITARY SEWER
 - - - SANITARY SEWER - LOW PRESSURE
 - - - SANITARY SEWER - FORCE MAIN
 - - - WATER MAIN - DISTRIBUTION
 - - - WATERMAIN - TRANSMISSION
 - - - COMMUNICATION LINE
 - - - ELECTRIC LINE
 - SANITARY SEWER MANHOLE
 - FIRE HYDRANT
 - █ EXISTING SKI RUN
 - █ PROPOSED SKI RUN
 - █ EXISTING WETLAND
 - █ PROPOSED DETENTION POND AREA
 - █ PROPOSED BRIDGE
 - █ PROPOSED CULVERT

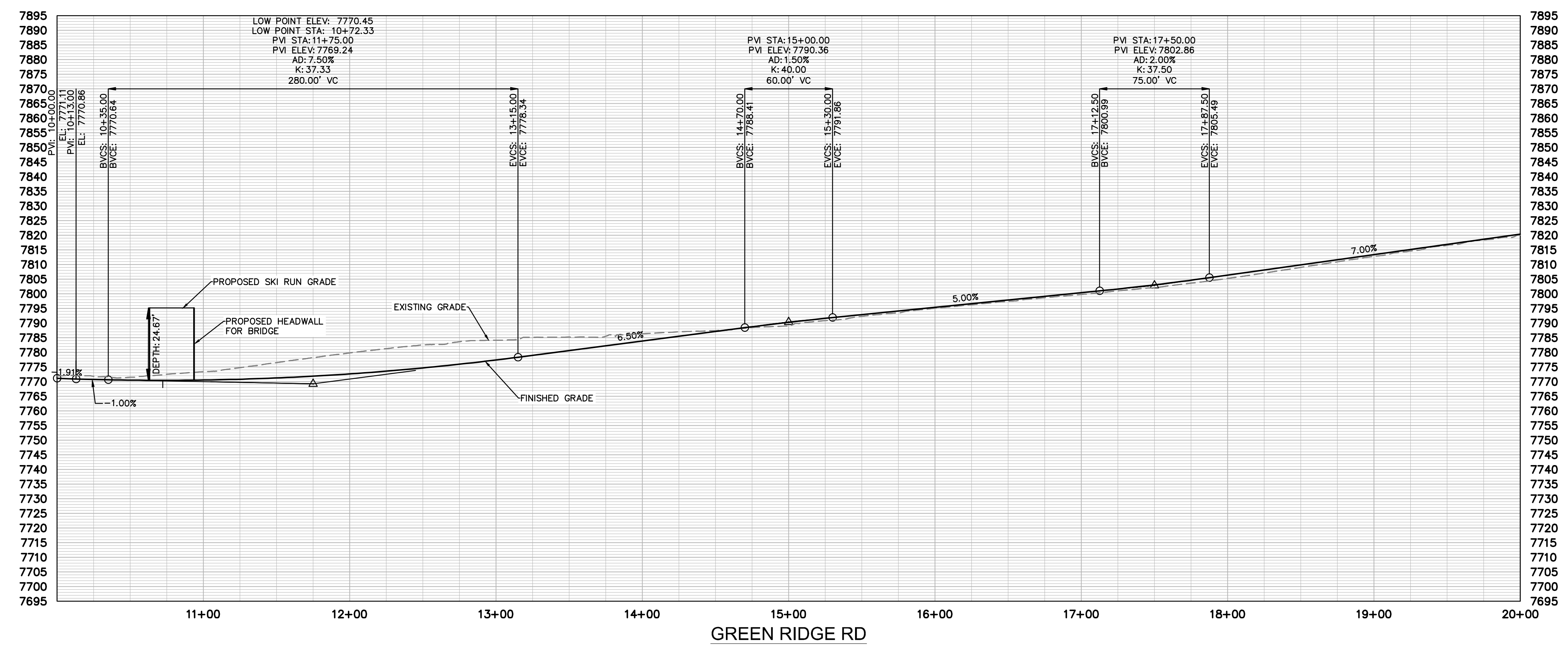

SITE NOTES
FOR ROAD TYPICAL SECTIONS REFER TO PAGES C1.00 - C1.01.

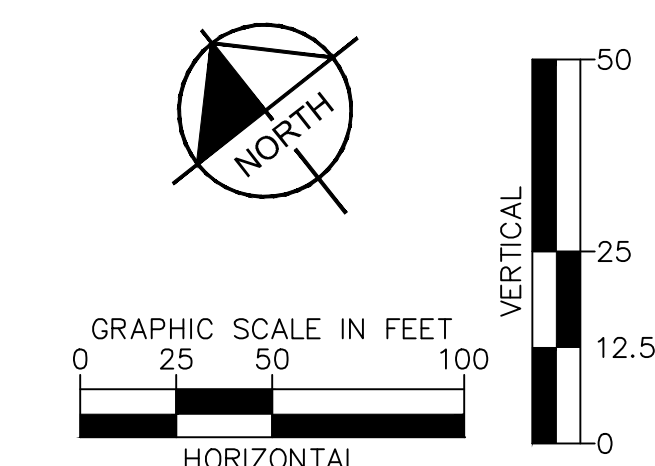

NO.	REVISION	BY	DATE	APPR

Kimley»Horn
2024 KIMLEY-HORN AND ASSOCIATES, INC.
2 North Nevada Avenue, Suite 900
Colorado Springs, Colorado 80903 (719) 453-0180

DESIGNED BY: JGJ
DRAWN BY: CAS
CHECKED BY: EJG
DATE: 11/26/24

STAGEOACH MOUNTAIN RANCH
ROUTT COUNTY, COLORADO
PRELIMINARY CIVIL CONSTRUCTION DOCUMENTS
GREEN RIDGE RD [10+00 - 20+00]

PRELIMINARY
FOR REVIEW ONLY
NOT FOR
CONSTRUCTION

Kimley»Horn
Kimley-Horn and Associates, Inc.

PROJECT NO.
196778000

SHEET
C4.16

k:\cos_civil\196778000_stagcoach\CADD\plansheets\CDs\Bottom Development Area PlanProfile\C-PP-MtnRd-Bot-Dev-1.dwg McClain, Drew 11/25/2024 9:02 PM

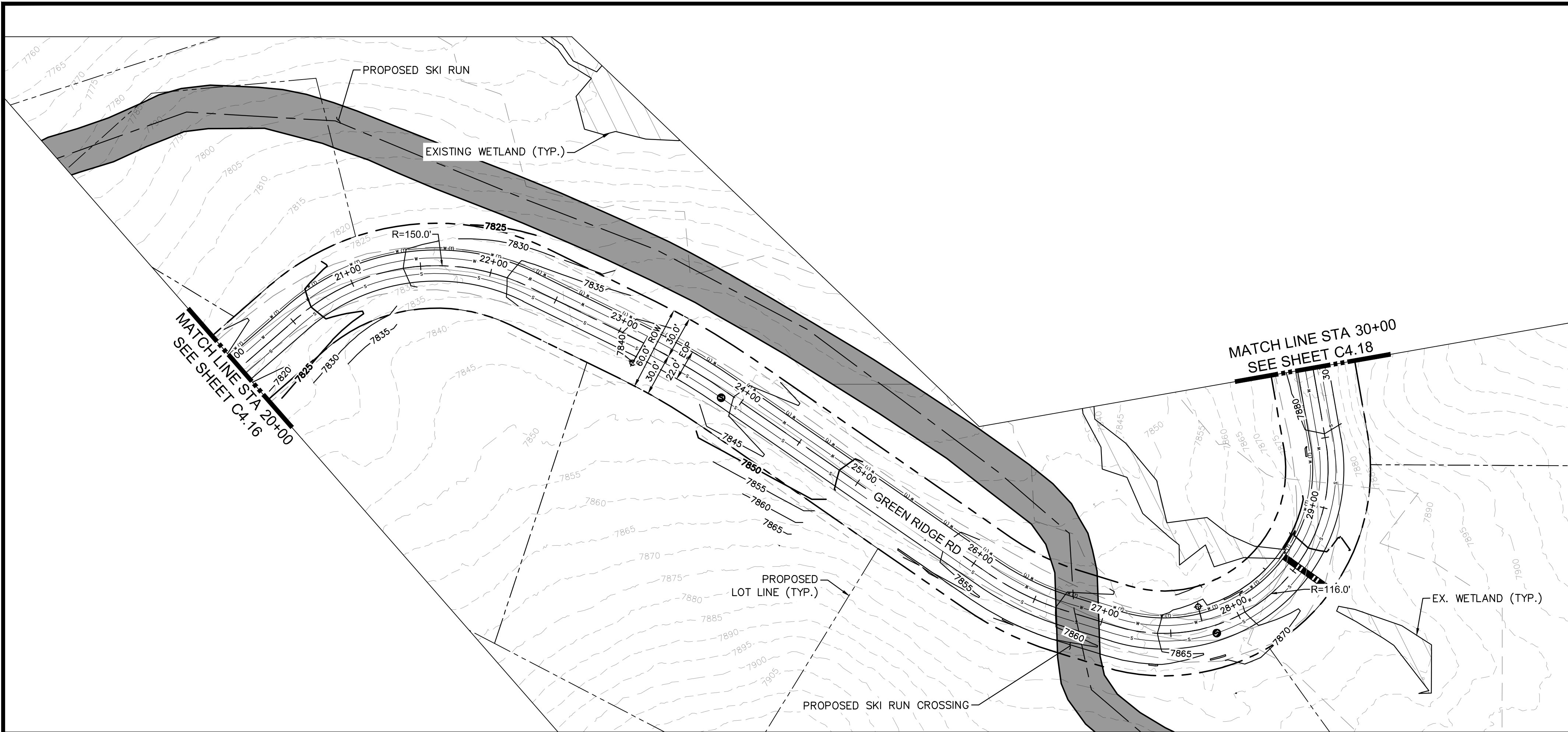

LEGEND

	PROPERTY LINE
	PROPOSED LOT LINE
	EXISTING MAJOR CONTOUR
	EXISTING MINOR CONTOUR
	EXISTING WATER MAIN
	EXISTING SANITARY SEWER MAIN
	EXISTING GAS MAIN
	EXISTING ELECTRIC LINE
	EXISTING STORM SEWER
	EXISTING EASEMENT
	50' WETLAND BOUNDARY
	POND LIMITS
	SANITARY SEWER
	SANITARY SEWER - LOW PRESSURE
	SANITARY SEWER - FORCE MAIN
	WATER MAIN - DISTRIBUTION
	WATER MAIN - TRANSMISSION
	COMMUNICATION LINE
	ELECTRIC LINE
	SANITARY SEWER MANHOLE
	FIRE HYDRANT
	EXISTING SKI RUN
	PROPOSED SKI RUN
	EXISTING WETLAND
	PROPOSED DETENTION POND AREA
	PROPOSED BRIDGE
	PROPOSED CULVERT

NO.	REVISION	BY	DATE	APPR

Kimley»Horn
 2024 KIMLEY-HORN AND ASSOCIATES, INC.
 2 North Nevada Avenue, Suite 900
 Colorado Springs, Colorado 80903 (719) 453-0180

DESIGNED BY: JGJ
 DRAWN BY: CAS
 CHECKED BY: EJJ
 DATE: 11/26/24

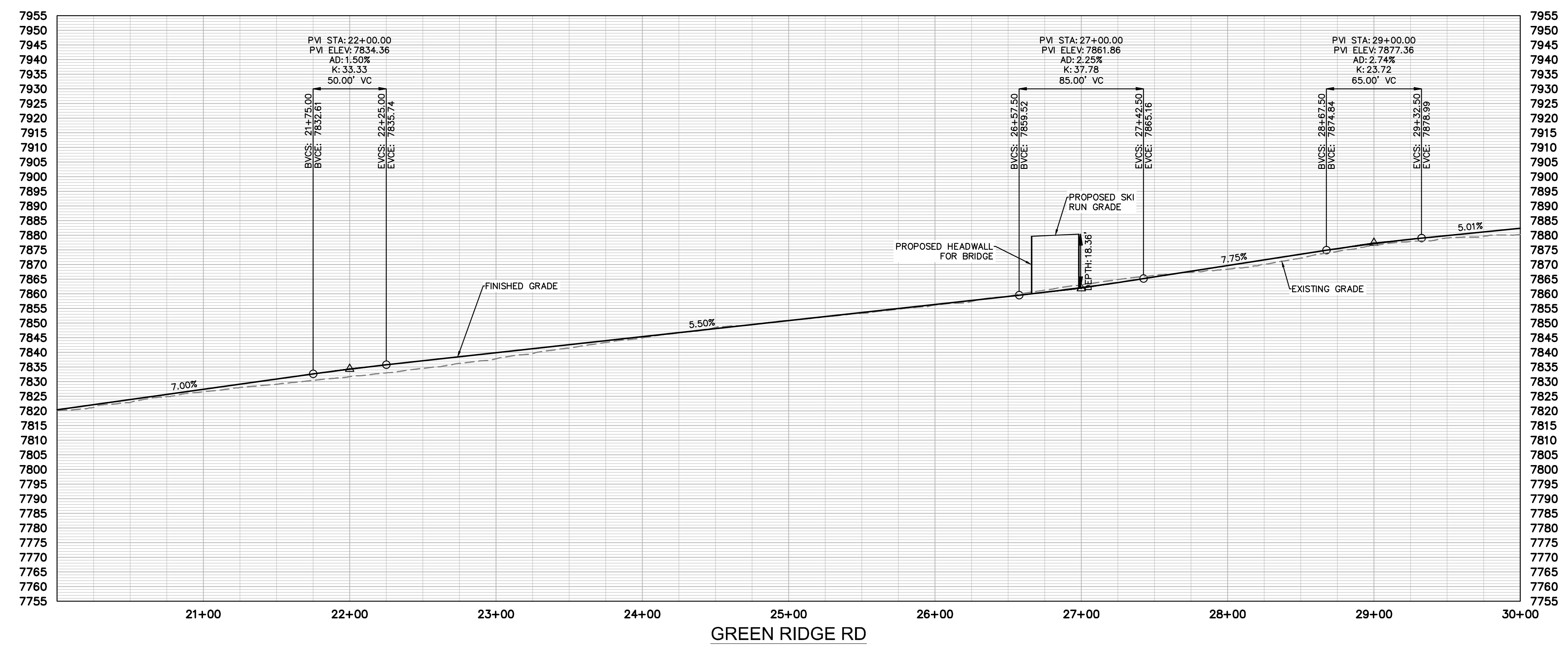

SITE NOTES
 FOR ROAD TYPICAL SECTIONS REFER TO PAGES C1.00 - C1.01.

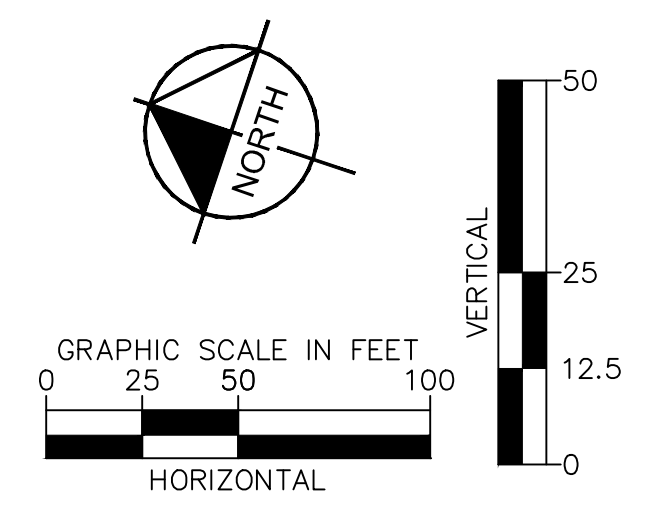

STAGECOACH MOUNTAIN RANCH
 ROUTT COUNTY, COLORADO
 PRELIMINARY CIVIL CONSTRUCTION DOCUMENTS
 GREEN RIDGE RD [20+00 - 30+00]

PRELIMINARY
 FOR REVIEW ONLY
 NOT FOR CONSTRUCTION

Kimley»Horn
 Kimley-Horn and Associates, Inc.

PROJECT NO.
 196778000

SHEET
 C4.17

k:\cos_civil\196778000_stagcoach\CADD\plansheets\CDs\Bottom Development Area PlanProfile\C-PP-MtnRd-Bot-Dev-1.dwg McCain, Drew 11/25/2024 9:03 PM

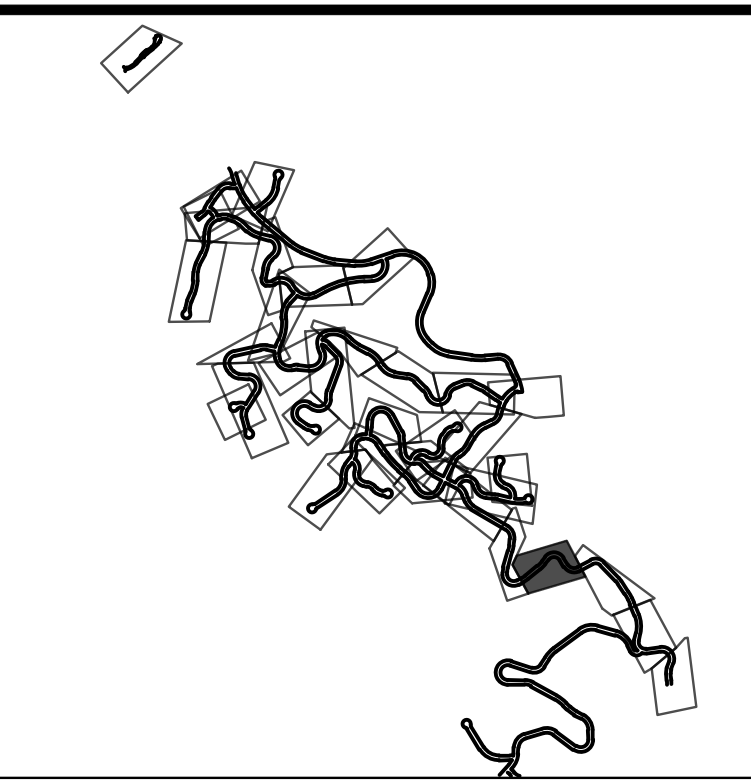
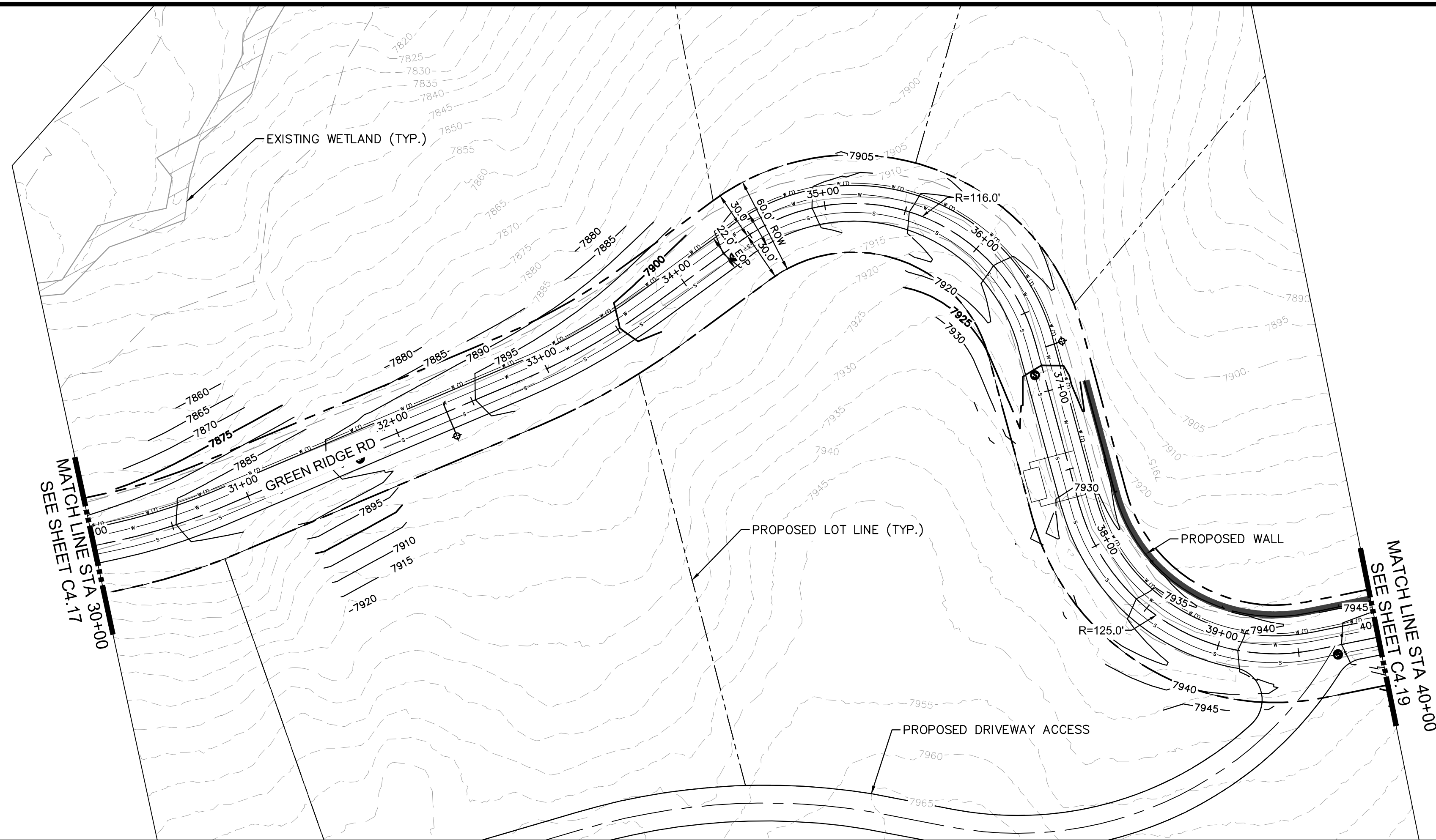

LEGEND

	PROPERTY LINE
	PROPOSED LOT LINE
	EXISTING MAJOR CONTOUR
	EXISTING MINOR CONTOUR
	EXISTING WATER MAIN
	EXISTING SANITARY SEWER MAIN
	EXISTING GAS MAIN
	EXISTING ELECTRIC LINE
	EXISTING STORM SEWER
	EXISTING EASEMENT
	50' WETLAND BOUNDARY
	POND LIMITS
	SANITARY SEWER
	SANITARY SEWER - LOW PRESSURE
	SANITARY SEWER - FORCE MAIN
	WATER MAIN - DISTRIBUTION
	WATERMAIN - TRANSMISSION
	COMMUNICATION LINE
	ELECTRIC LINE
	SANITARY SEWER MANHOLE
	FIRE HYDRANT
	EXISTING SKI RUN
	PROPOSED SKI RUN
	EXISTING WETLAND
	PROPOSED DETENTION POND AREA
	PROPOSED BRIDGE
	PROPOSED CULVERT

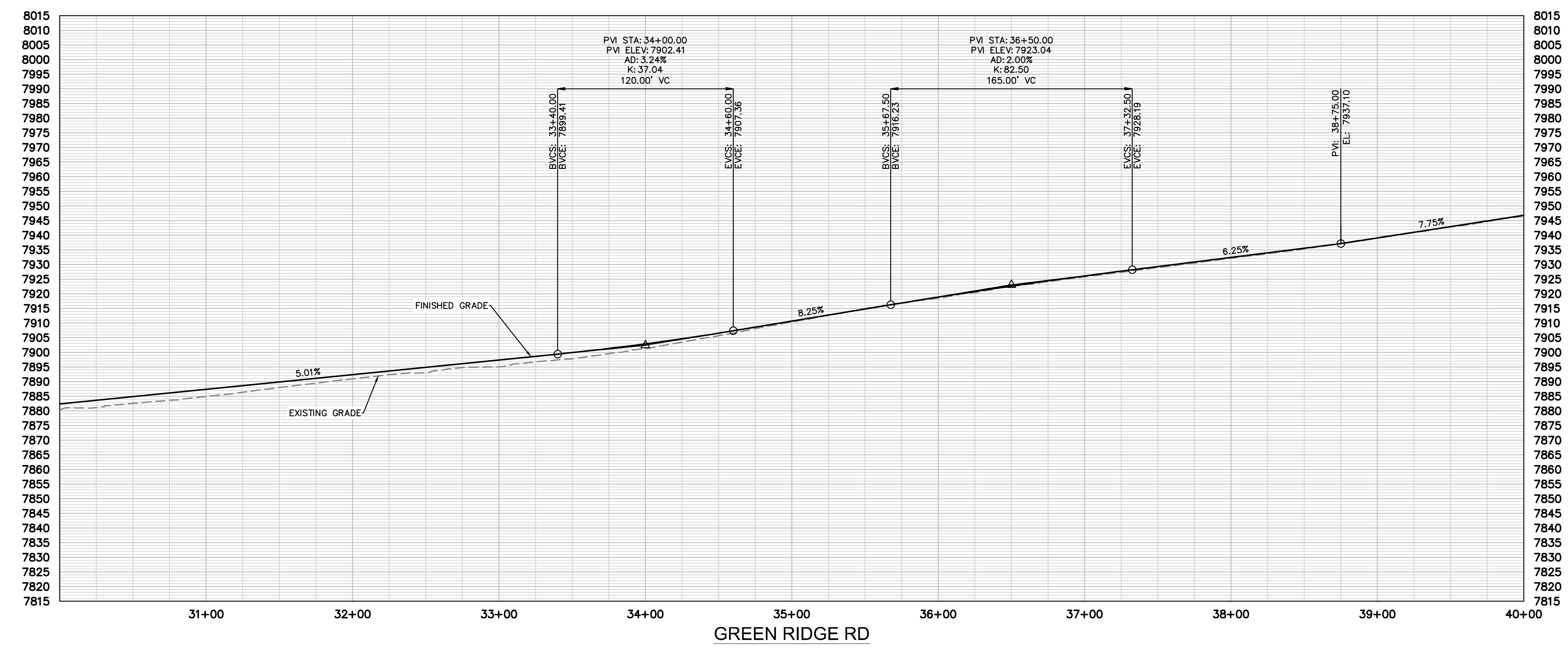

SITE NOTES
FOR ROAD TYPICAL SECTIONS REFER TO PAGES C1.00 - C1.01.

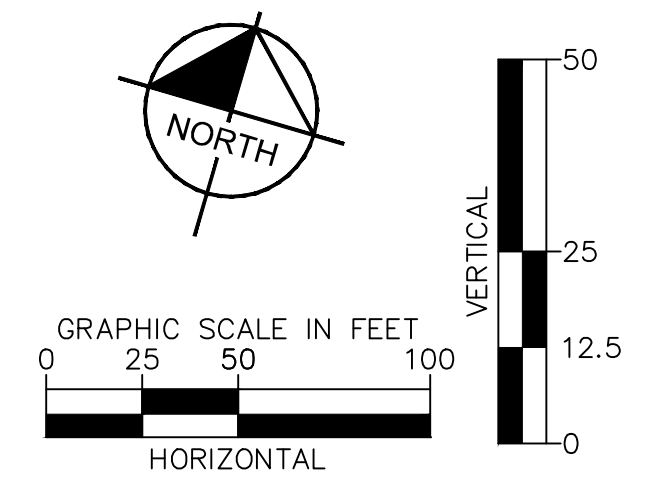

NO.	REVISION	BY	DATE	APPR

Kimley»Horn
2024 KIMLEY-HORN AND ASSOCIATES, INC.
2 North Nevada Avenue, Suite 900
Colorado Springs, Colorado 80903 (719) 453-0180

DESIGNED BY: JGJ
DRAWN BY: CAS
CHECKED BY: EJJ
DATE: 11/26/24

STAGCOACH MOUNTAIN RANCH
ROUTT COUNTY, COLORADO
PRELIMINARY CIVIL CONSTRUCTION DOCUMENTS
GREEN RIDGE RD [30+00 - 40+00]

PRELIMINARY
FOR REVIEW ONLY
NOT FOR
CONSTRUCTION

Kimley»Horn
Kimley-Horn and Associates, Inc.

PROJECT NO.
196778000

SHEET
C4.18

k:\cos_civil\196778000_stagcoach\CADD\plansheets\CDs\Bottom Development Area PlanProfile\C-PP-MtnRd-Bot-Dev-1.dwg McClain, Drew 11/26/2024 7:56 AM

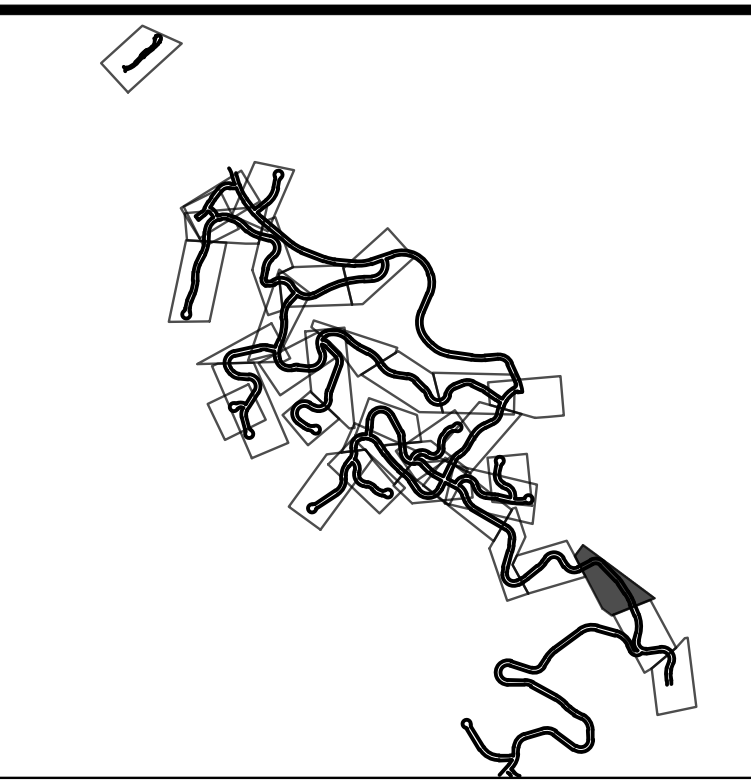
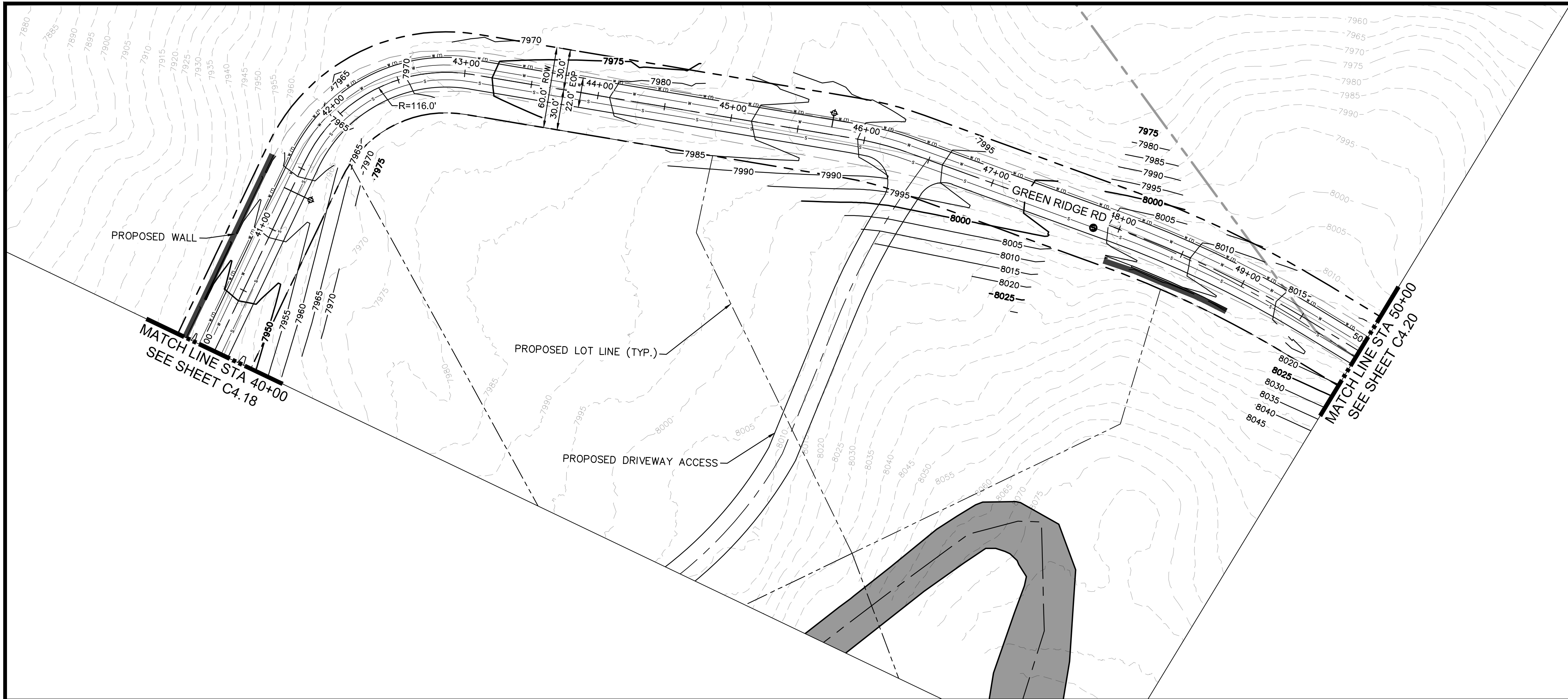

LEGEND

	PROPERTY LINE
	PROPOSED LOT LINE
	EXISTING MAJOR CONTOUR
	EXISTING MINOR CONTOUR
	EXISTING WATER MAIN
	EXISTING SANITARY SEWER MAIN
	EXISTING GAS MAIN
	EXISTING ELECTRIC LINE
	EXISTING STORM SEWER
	EXISTING EASEMENT
	50' WETLAND BOUNDARY
	POND LIMITS
	SANITARY SEWER
	SANITARY SEWER - LOW PRESSURE
	SANITARY SEWER - FORCE MAIN
	WATER MAIN - DISTRIBUTION
	WATERMAIN - TRANSMISSION
	COMMUNICATION LINE
	ELECTRIC LINE
	SANITARY SEWER MANHOLE
	FIRE HYDRANT
	EXISTING SKI RUN
	PROPOSED SKI RUN
	EXISTING WETLAND
	PROPOSED DETENTION POND AREA
	PROPOSED BRIDGE
	PROPOSED CULVERT

NO.	REVISION	BY	DATE	APPR

Kimley»Horn
 2024 KIMLEY-HORN AND ASSOCIATES, INC.
 2 North Nevada Avenue, Suite 900
 Colorado Springs, Colorado 80903 (719) 453-0180

DESIGNED BY: JGJ
 DRAWN BY: CAS
 CHECKED BY: EJG
 DATE: 11/26/24

STAGECOACH MOUNTAIN RANCH
 ROUTT COUNTY, COLORADO
 PRELIMINARY CIVIL CONSTRUCTION DOCUMENTS
 GREEN RIDGE RD [40+00 - 50+00]

PRELIMINARY
 FOR REVIEW ONLY
 NOT FOR
 CONSTRUCTION
Kimley»Horn
 Kimley-Horn and Associates, Inc.
 PROJECT NO.
 196778000
 SHEET
 C4.19

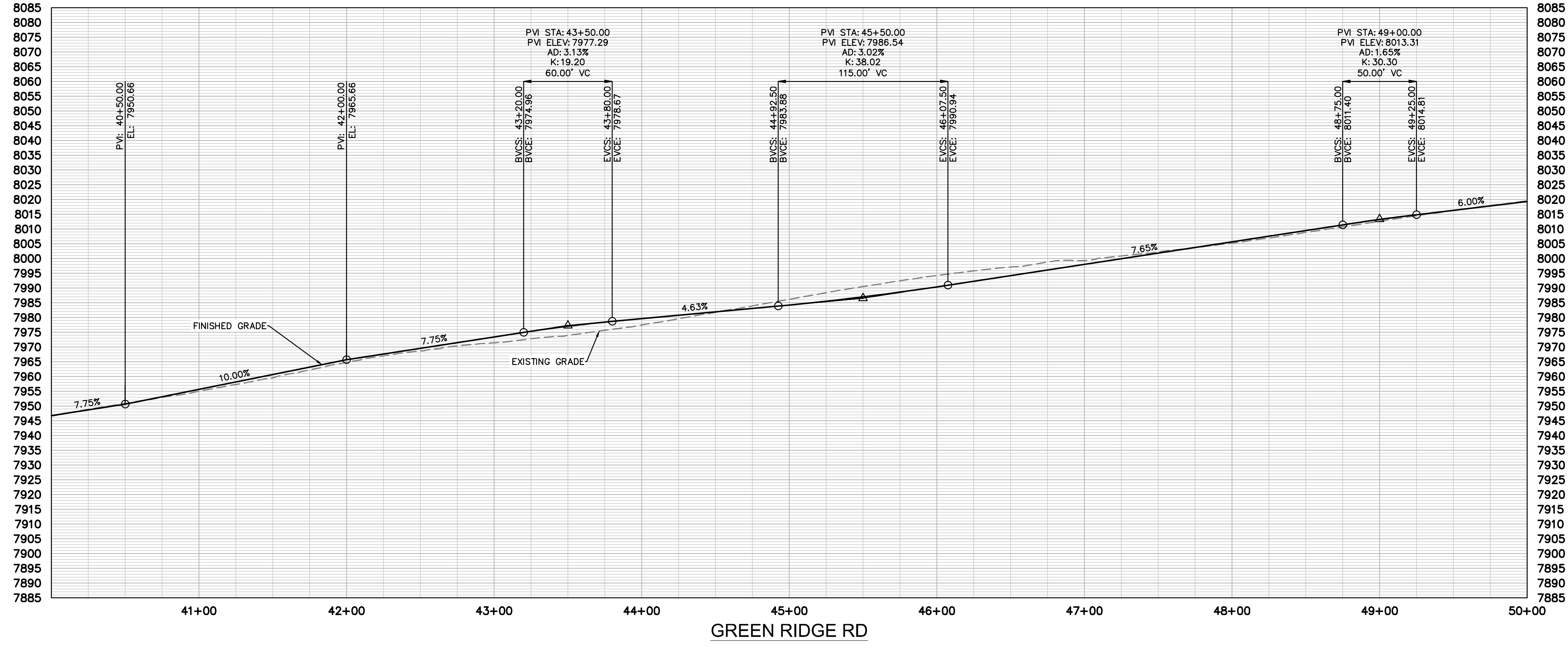

SITE NOTES
 FOR ROAD TYPICAL SECTIONS REFER TO PAGES C1.00 - C1.01.

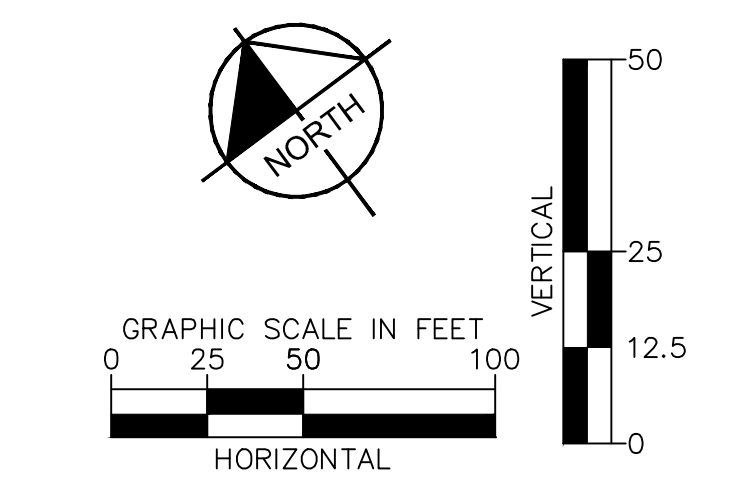

k:\cos_civil\196778000_stagcoach\CADD\plansheets\CDs\Bottom Development Area PlanProfile\C-PP-MtnRd-Bot-Dev-1.dwg McClain, Drew 11/25/2024 9:04 PM

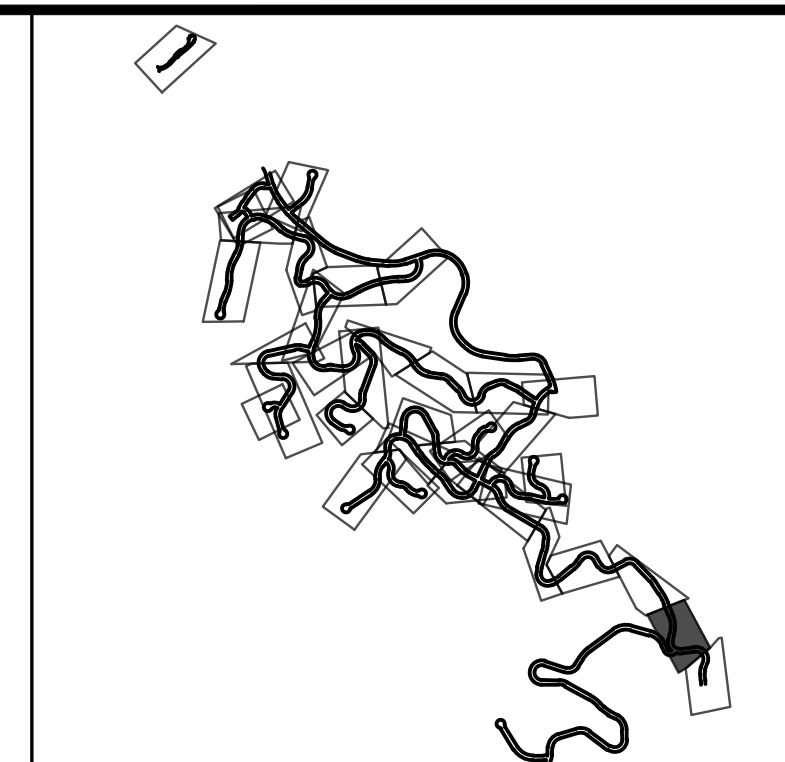
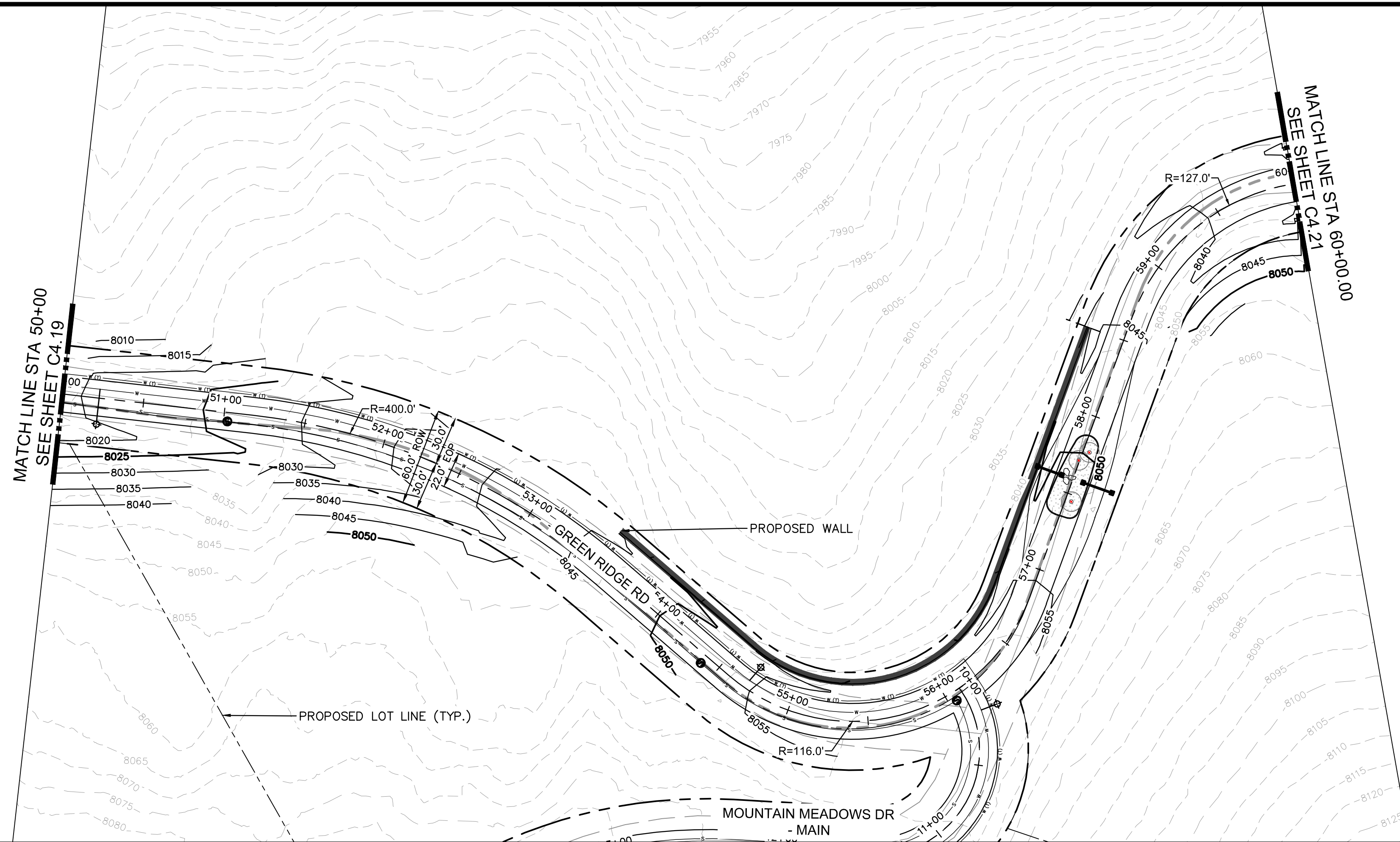

LEGEND

	PROPERTY LINE
	PROPOSED LOT LINE
	EXISTING MAJOR CONTOUR
	EXISTING MINOR CONTOUR
	EXISTING WATER MAIN
	EXISTING SANITARY SEWER MAIN
	EXISTING GAS MAIN
	EXISTING ELECTRIC LINE
	EXISTING STORM SEWER
	EXISTING EASEMENT
	50' WETLAND BOUNDARY
	POND LIMITS
	SANITARY SEWER
	SANITARY SEWER - LOW PRESSURE
	SANITARY SEWER - FORCE MAIN
	WATER MAIN - DISTRIBUTION
	WATERMAIN - TRANSMISSION
	COMMUNICATION LINE
	ELECTRIC LINE
	SANITARY SEWER MANHOLE
	FIRE HYDRANT
	EXISTING SKI RUN
	PROPOSED SKI RUN
	EXISTING WETLAND
	PROPOSED DETENTION POND AREA
	PROPOSED BRIDGE
	PROPOSED CULVERT

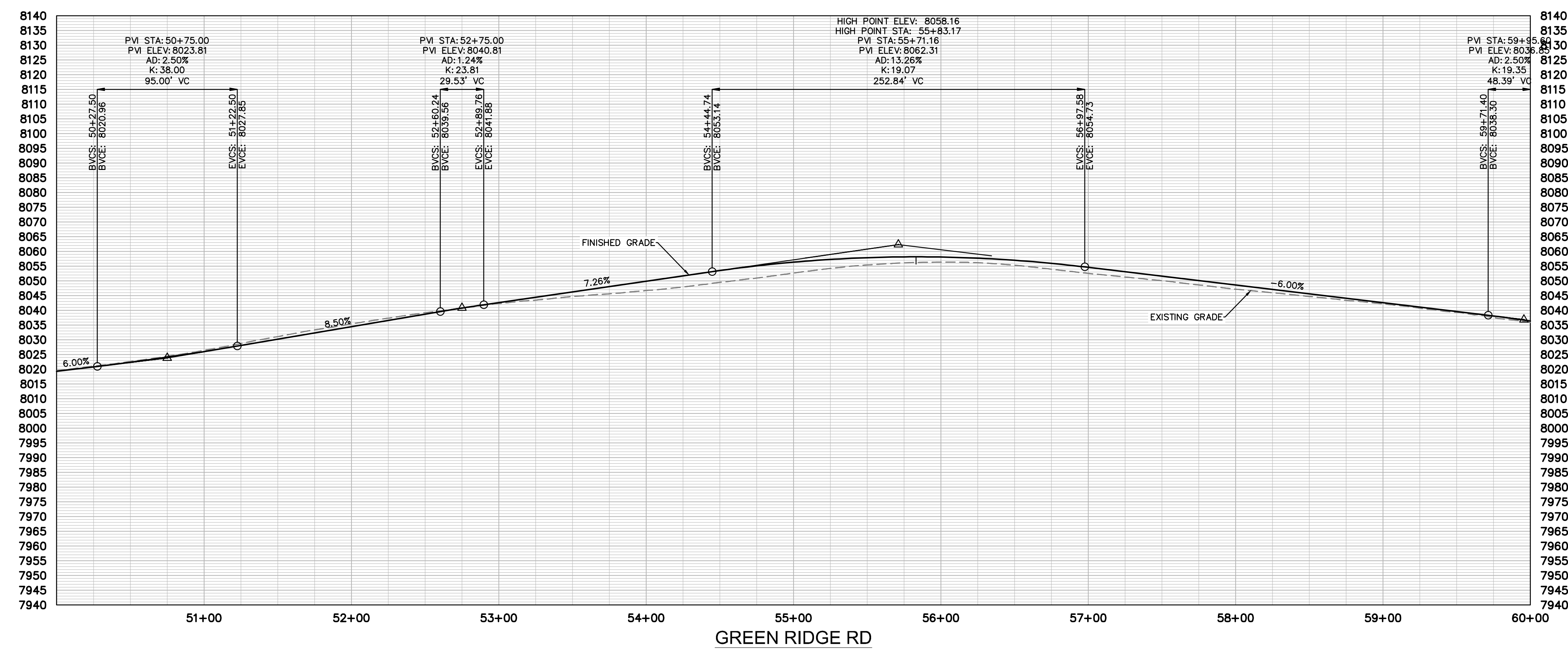

SITE NOTES
FOR ROAD TYPICAL SECTIONS REFER TO PAGES C1.00 - C1.01.

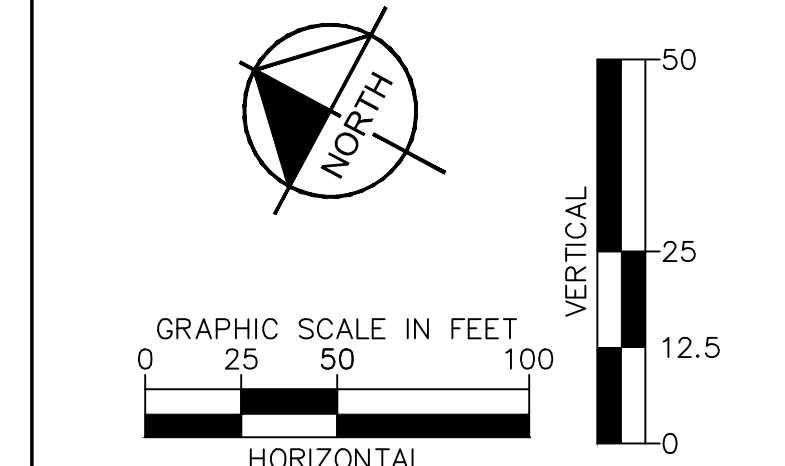

NO.	REVISION	BY	DATE	APPR

Kimley»Horn
2024 KIMLEY-HORN AND ASSOCIATES, INC.
2 North Nevada Avenue, Suite 900
Colorado Springs, Colorado 80903 (719) 453-0180

DESIGNED BY: JGJ
DRAWN BY: CAS
CHECKED BY: EJG
DATE: 11/26/24

STAGCOACH MOUNTAIN RANCH
ROUTT COUNTY, COLORADO
PRELIMINARY CIVIL CONSTRUCTION DOCUMENTS
GREEN RIDGE RD [50+00 - 60+00]

PRELIMINARY
FOR REVIEW ONLY
NOT FOR CONSTRUCTION
Kimley»Horn
Kimley-Horn and Associates, Inc.
PROJECT NO.
196778000
SHEET
C4.20

k:\cos_civil\196778000_stagcoach\CADD\plansheets\CDs\Bottom Development Area PlanProfile\C-PP-MtnRd-Bot-Dev-2.dwg McClain, Drew 11/25/2024 9:08 PM

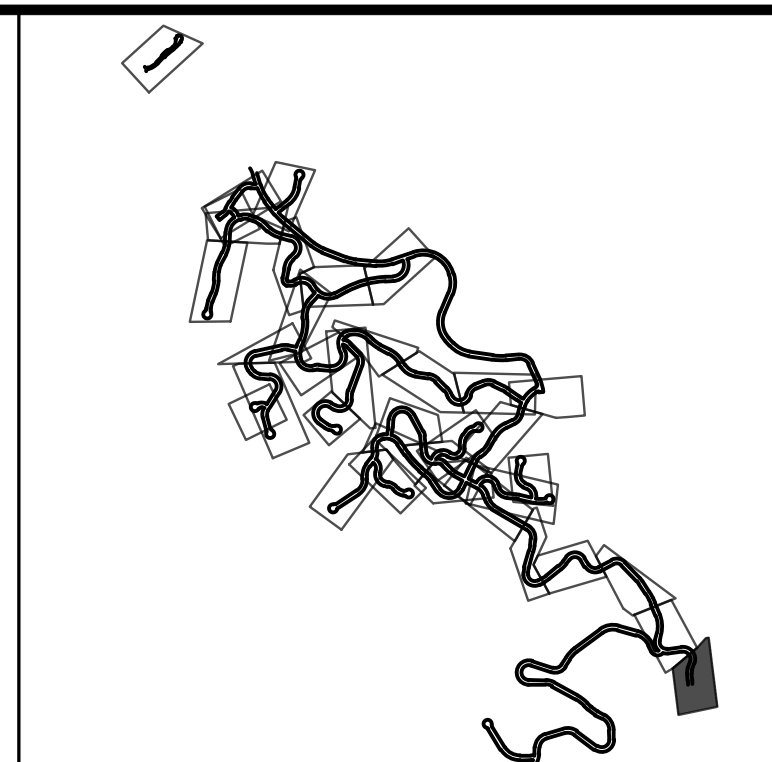
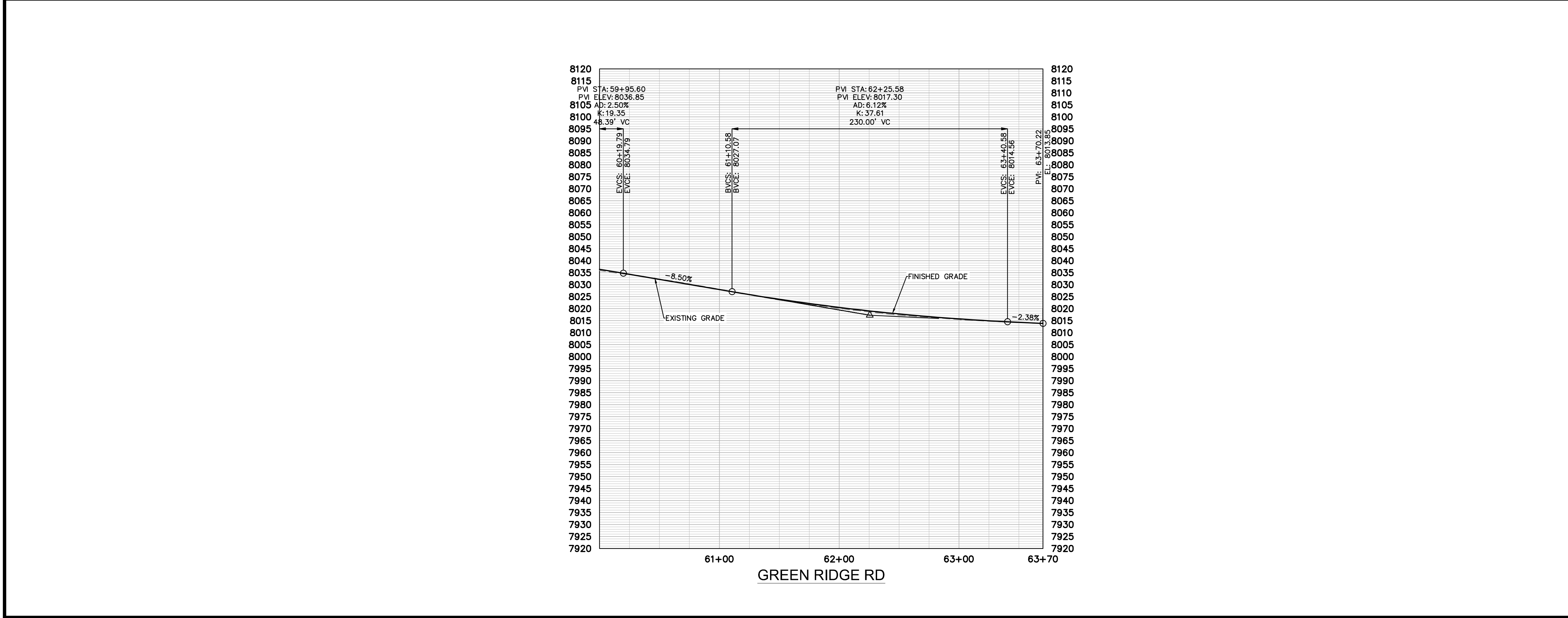
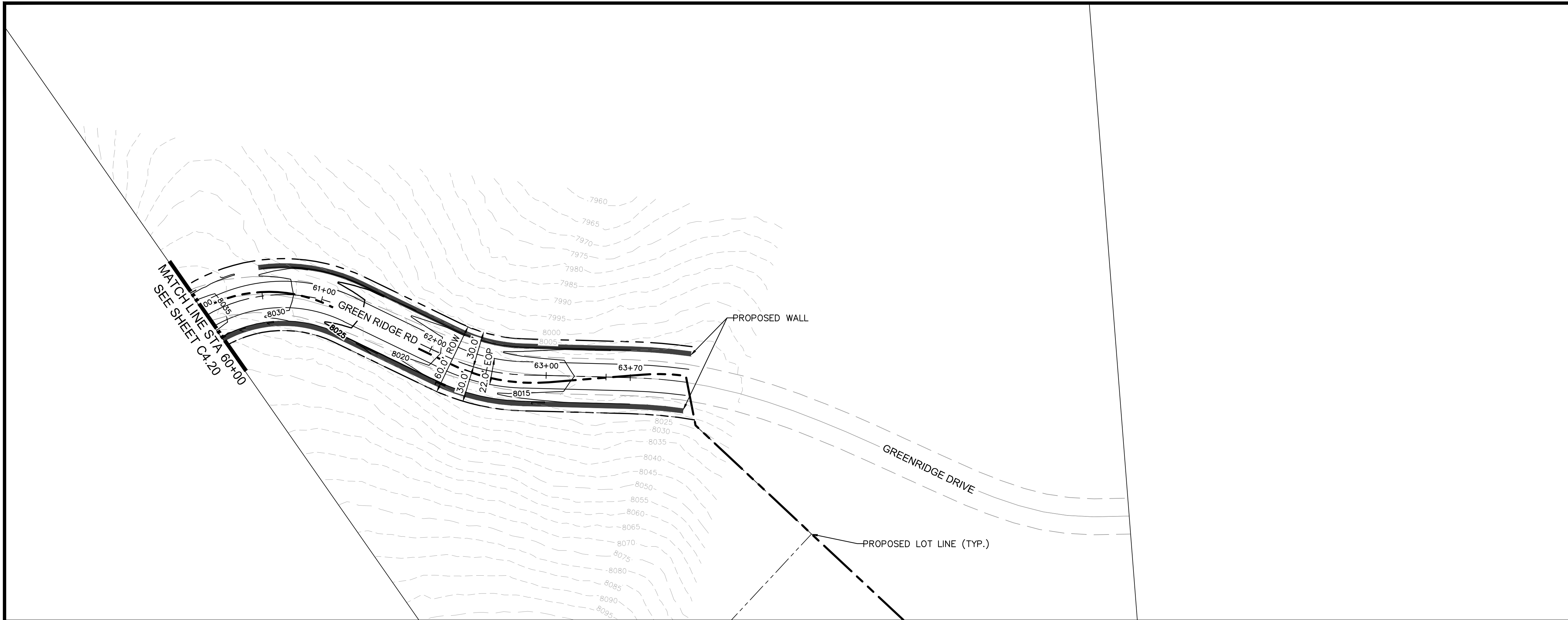

LEGEND

---	PROPERTY LINE
---	PROPOSED LOT LINE
- - - -	EXISTING MAJOR CONTOUR
- - - -	EXISTING MINOR CONTOUR
---	EXISTING WATER MAIN
---	EXISTING SANITARY SEWER MAIN
---	EXISTING GAS MAIN
---	EXISTING ELECTRIC LINE
---	EXISTING STORM SEWER
---	EXISTING EASEMENT
---	50' WETLAND BOUNDARY
---	POND LIMITS
---	SANITARY SEWER
---	SANITARY SEWER - LOW PRESSURE
---	SANITARY SEWER - FORCE MAIN
---	WATER MAIN - DISTRIBUTION
---	WATERMAIN - TRANSMISSION
---	COMMUNICATION LINE
---	ELECRIC LINE
---	SANITARY SEWER MANHOLE
---	FIRE HYDRANT
---	EXISTING SKI RUN
---	PROPOSED SKI RUN
---	EXISTING WETLAND
---	PROPOSED DETENTION POND AREA
---	PROPOSED BRIDGE
---	PROPOSED CULVERT

SITE NOTES
FOR ROAD TYPICAL SECTIONS REFER TO PAGES C1.00 - C1.01.

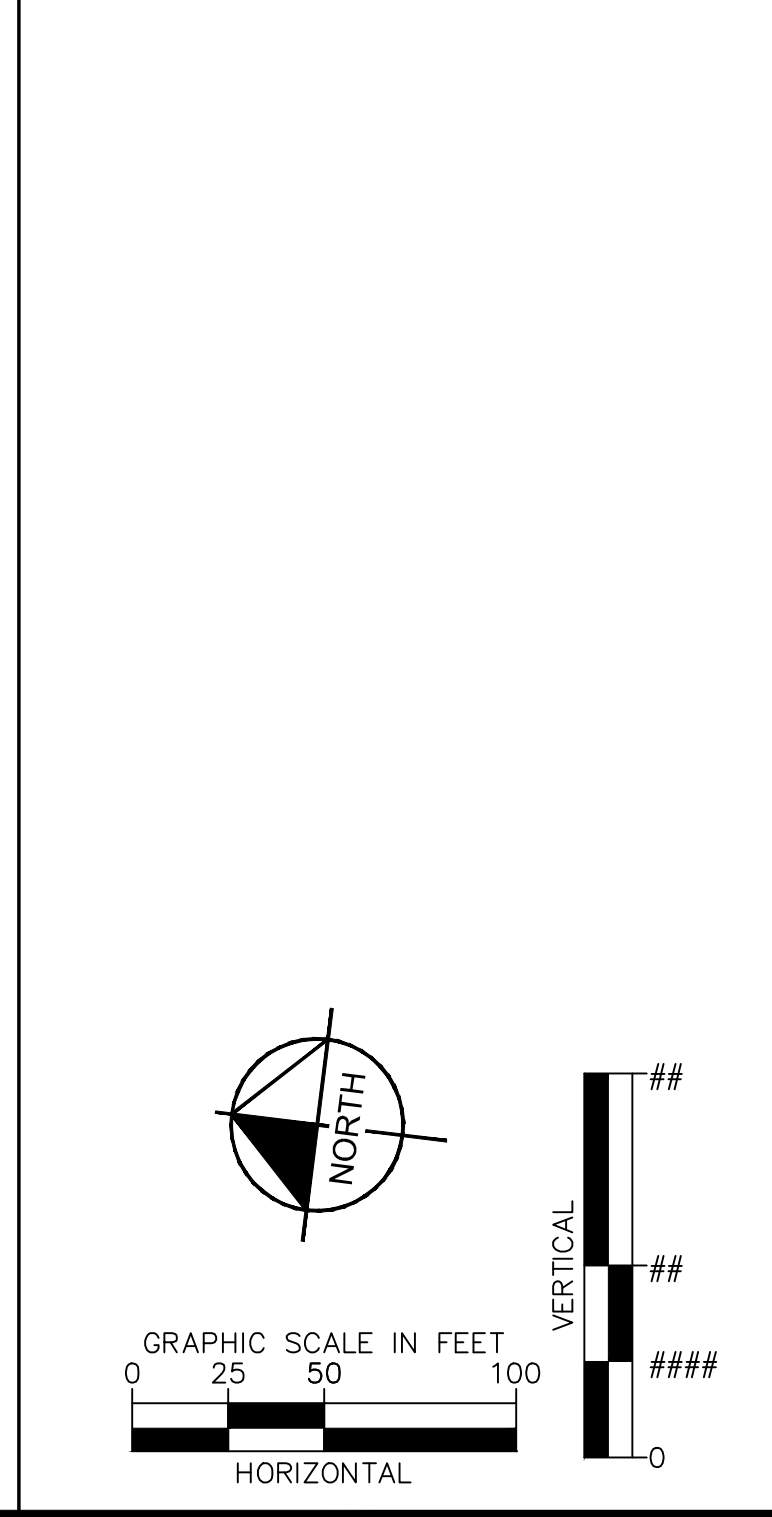

NO.	REVISION	BY	DATE	APPR

Kimley»Horn
2024 KIMLEY-HORN AND ASSOCIATES, INC.
2 North Nevada Avenue, Suite 900
Colorado Springs, Colorado 80903 (719) 453-0180

DESIGNED BY: JGJ
DRAWN BY: CAS
CHECKED BY: EJG
DATE: 11/26/24

STAGECOACH MOUNTAIN RANCH
ROUTT COUNTY, COLORADO
PRELIMINARY CIVIL CONSTRUCTION DOCUMENTS
GREEN RIDGE RD [60+00 - 63+98.4]

PRELIMINARY
FOR REVIEW ONLY
NOT FOR
CONSTRUCTION
Kimley»Horn
Kimley-Horn and Associates, Inc.
PROJECT NO.
196778000
SHEET
C4.21

k:\cos_civil\196778000_stagcoach\CDs\Bottom Development Area PlanProfile\CD-PP-Road25-1.dwg McClain, Drew 11/25/2024 9:12 PM

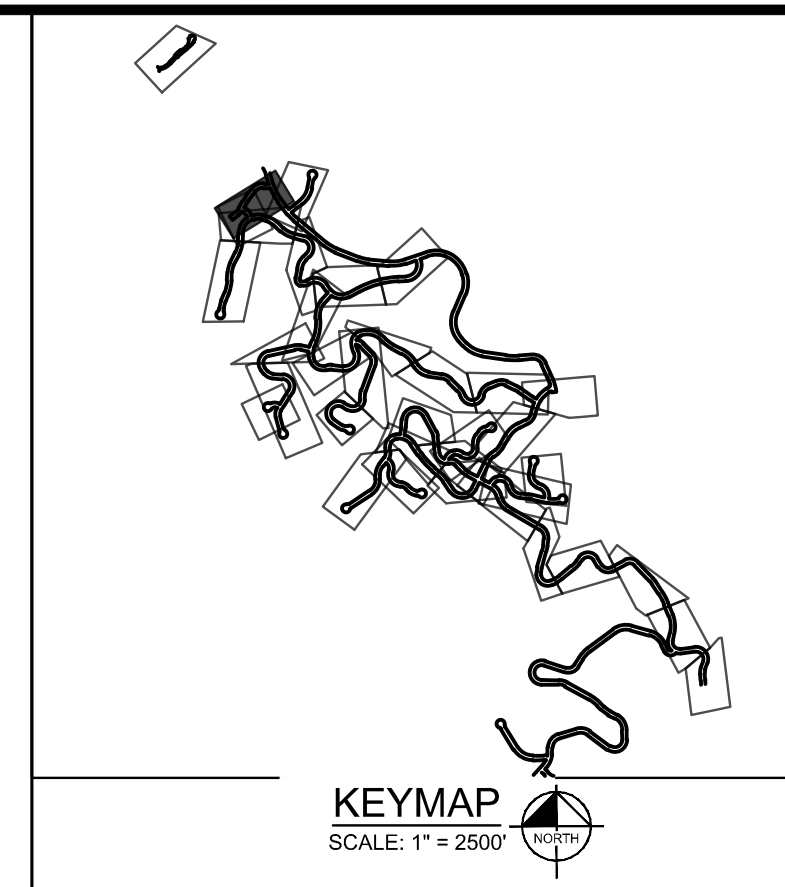
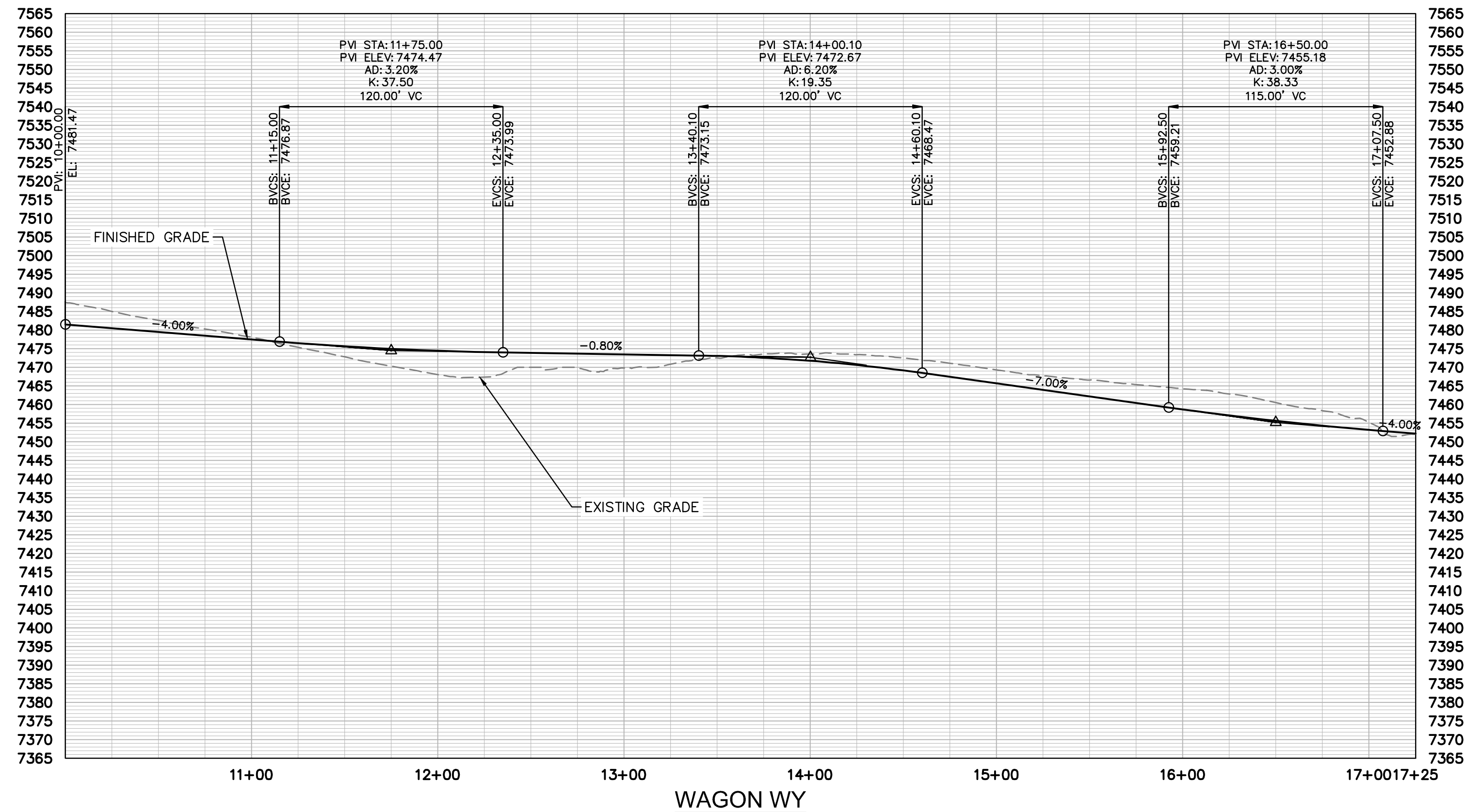
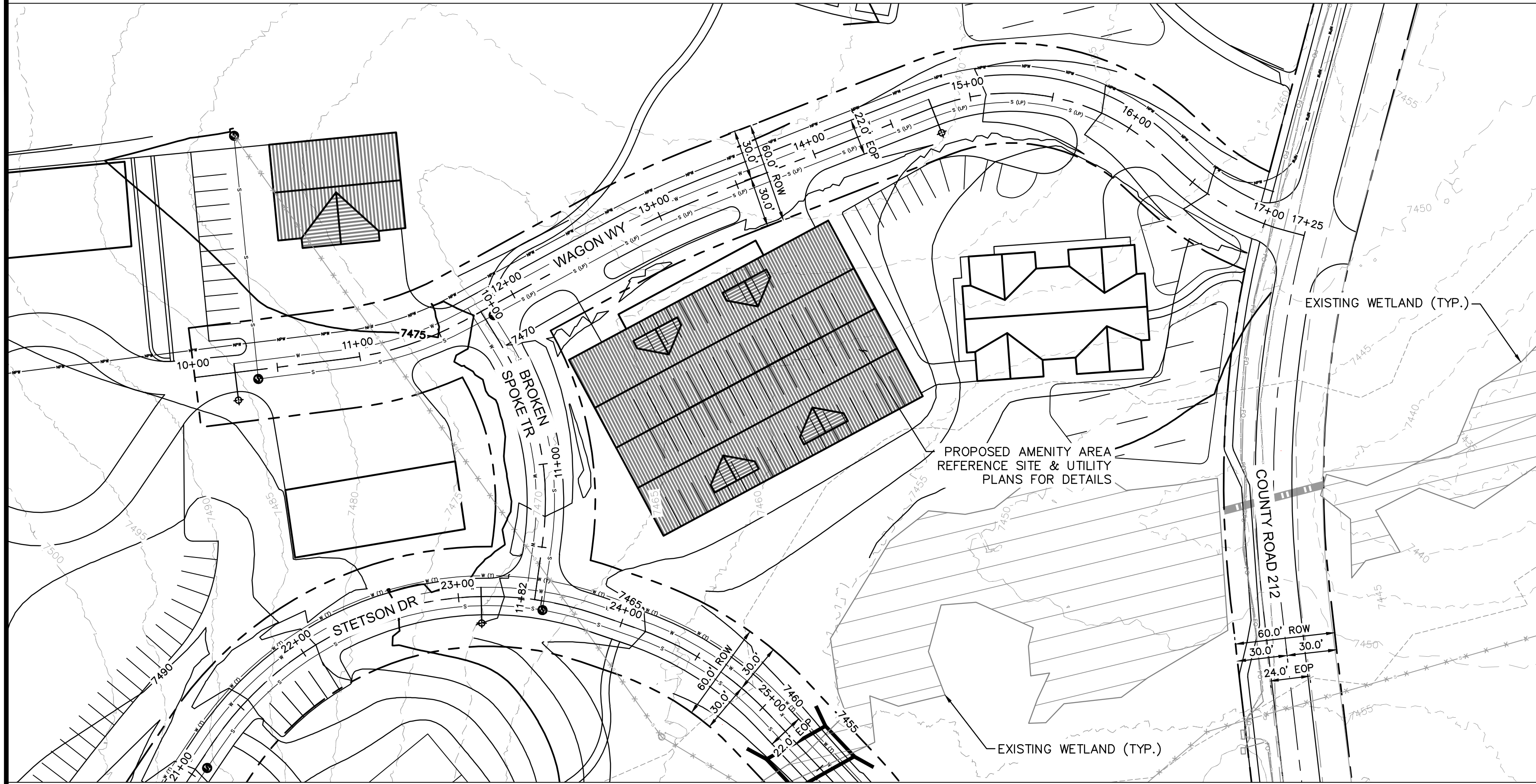

- LEGEND
- PROPERTY LINE
 - PROPOSED LOT LINE
 - EXISTING MAJOR CONTOUR
 - EXISTING MINOR CONTOUR
 - EXISTING WATER MAIN
 - EXISTING SANITARY SEWER MAIN
 - EXISTING GAS MAIN
 - EXISTING ELECTRIC LINE
 - EXISTING STORM SEWER
 - EXISTING EASEMENT
 - 50' WETLAND BOUNDARY
 - POND LIMITS
 - SANITARY SEWER
 - SANITARY SEWER - LOW PRESSURE
 - SANITARY SEWER - FORCE MAIN
 - WATER MAIN - DISTRIBUTION
 - WATERMAIN - TRANSMISSION
 - COMMUNICATION LINE
 - ELECRIC LINE
 - SANITARY SEWER MANHOLE
 - FIRE HYDRANT
 - EXISTING SKI RUN
 - PROPOSED SKI RUN
 - EXISTING WETLAND
 - PROPOSED DETENTION POND AREA
 - PROPOSED BRIDGE
 - PROPOSED CULVERT

SITE NOTES
FOR ROAD TYPICAL SECTIONS REFER TO PAGES C1.00 - C1.01.

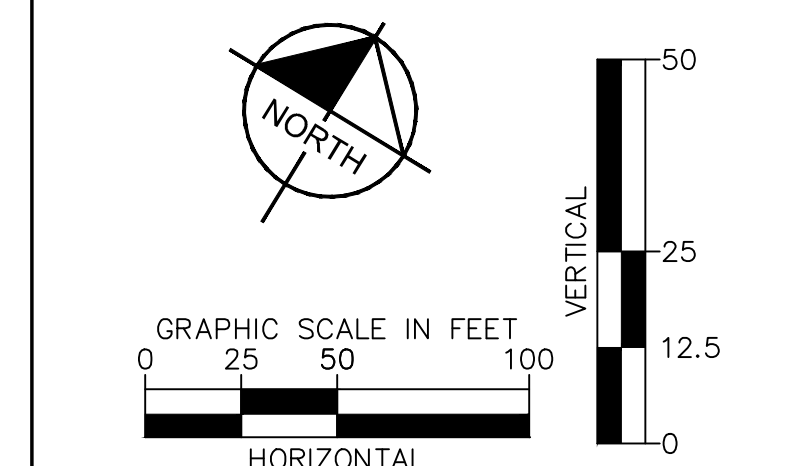

STAGECOACH MOUNTAIN RANCH
ROUTT COUNTY, COLORADO
PRELIMINARY CIVIL CONSTRUCTION DOCUMENTS
WAGON WY [10+00 - 16+58.51]

DESIGNED BY: JGJ
DRAWN BY: CAS
CHECKED BY: EJJ
DATE: 11/26/24

PROJECT NO. 196778000
SHEET C4.22

Kimley»Horn
Kimley-Horn and Associates, Inc.
2024 KIMLEY-HORN AND ASSOCIATES, INC.
2 North Nevada Avenue, Suite 900
Colorado Springs, Colorado 80903 (719) 453-0180

NO.	REVISION	BY	DATE	APPR

k:\cos_civil\196778000_stagcoach\CADD\plansheets\CDs\Bottom Development Area Plan\Profile\CD-PP-Road40-1.dwg McClain, Drew 11/25/2024 9:14 PM

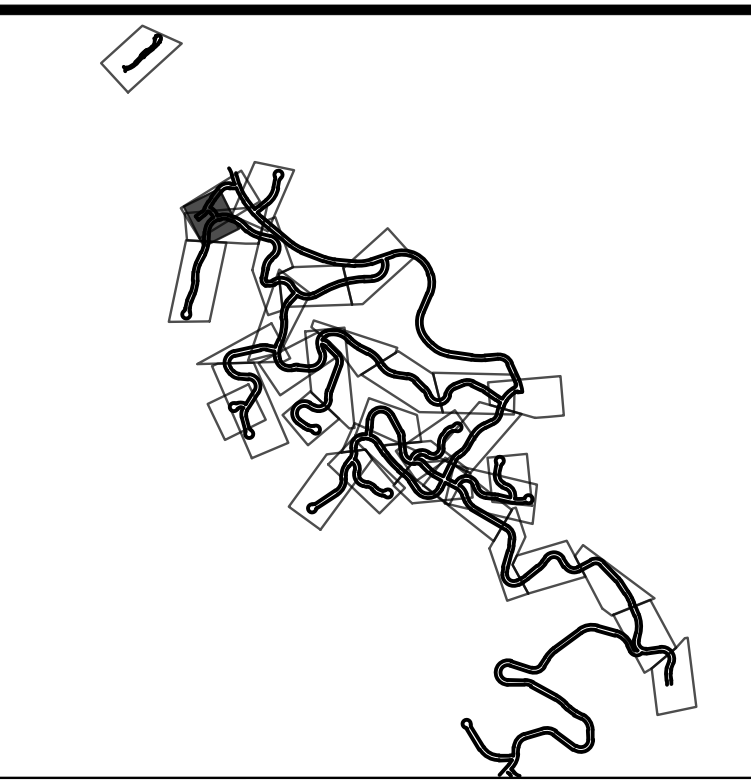
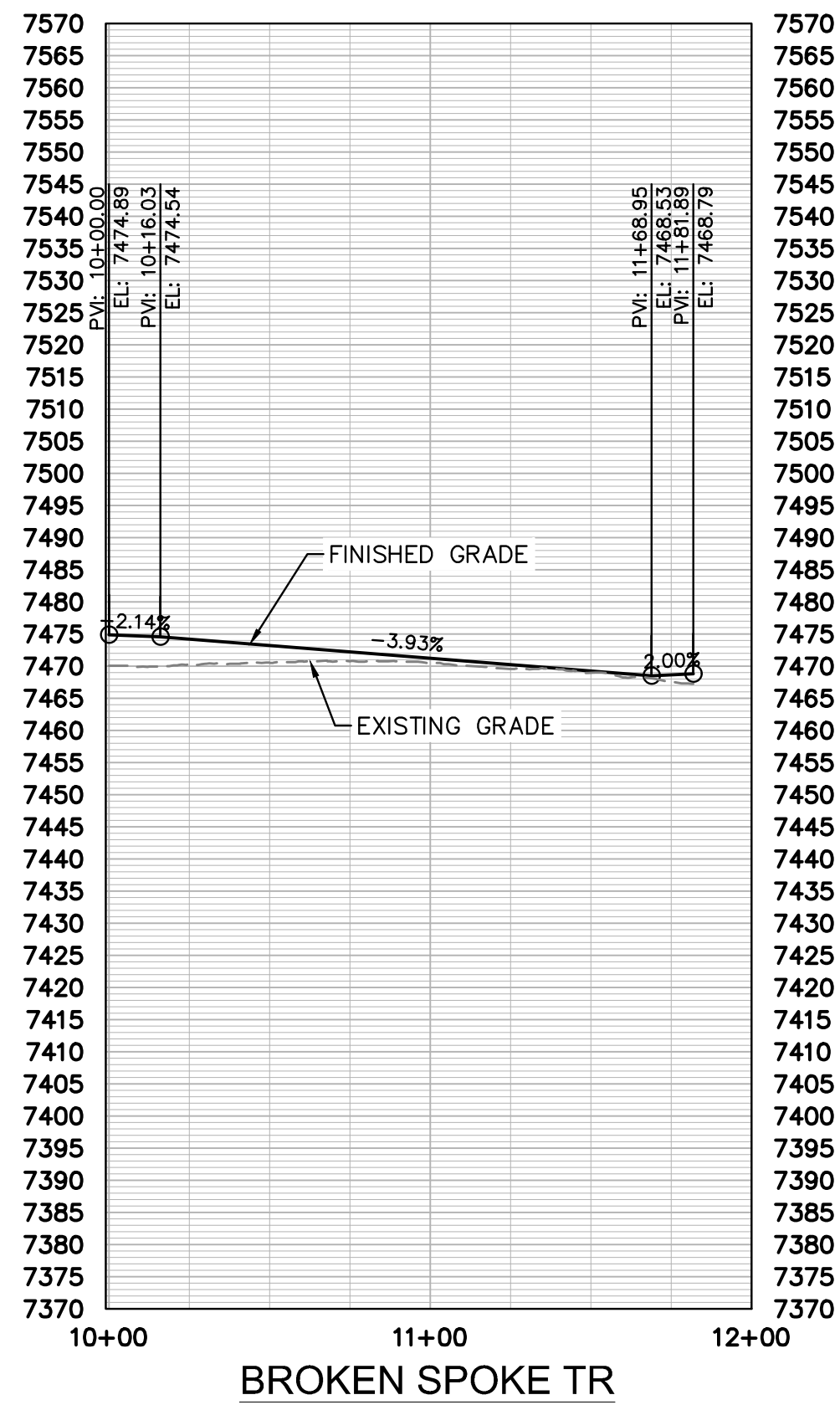
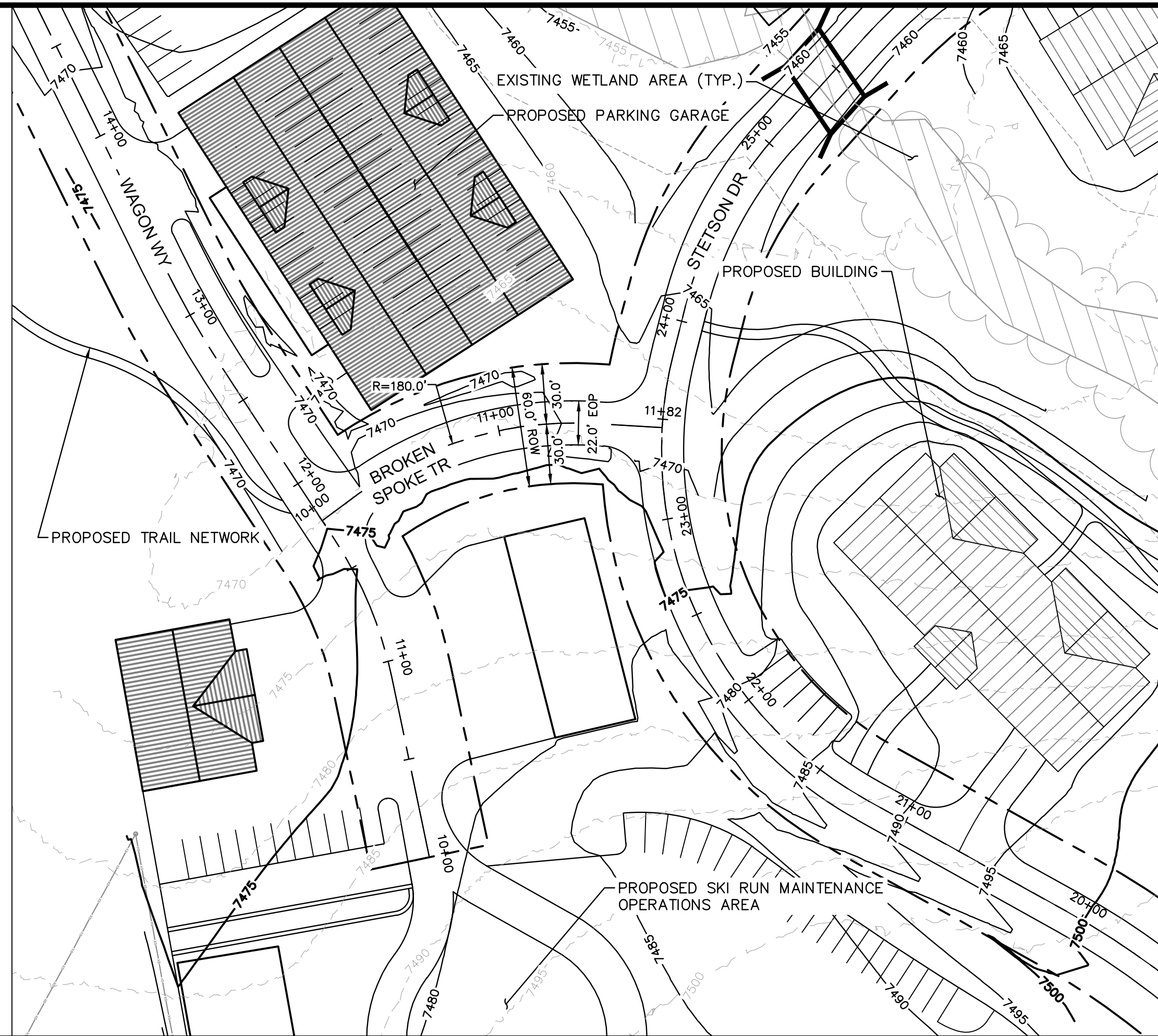

LEGEND

---	PROPERTY LINE
---	PROPOSED LOT LINE
- - - - -	EXISTING MAJOR CONTOUR
- - - - -	EXISTING MINOR CONTOUR
---	EXISTING WATER MAIN
---	EXISTING SANITARY SEWER MAIN
---	EXISTING GAS MAIN
---	EXISTING ELECTRIC LINE
---	EXISTING STORM SEWER
---	EXISTING EASEMENT
---	50' WETLAND BOUNDARY
---	POND LIMITS
---	SANITARY SEWER
---	SANITARY SEWER - LOW PRESSURE
---	SANITARY SEWER - FORCE MAIN
---	WATER MAIN - DISTRIBUTION
---	WATER MAIN - TRANSMISSION
---	COMMUNICATION LINE
---	ELECTRIC LINE
---	SANITARY SEWER MANHOLE
---	FIRE HYDRANT
---	EXISTING SKI RUN
---	PROPOSED SKI RUN
---	EXISTING WETLAND
---	PROPOSED DETENTION POND AREA
---	PROPOSED BRIDGE
---	PROPOSED CULVERT

SITE NOTES
FOR ROAD TYPICAL SECTIONS REFER TO PAGES C1.00 - C1.01.

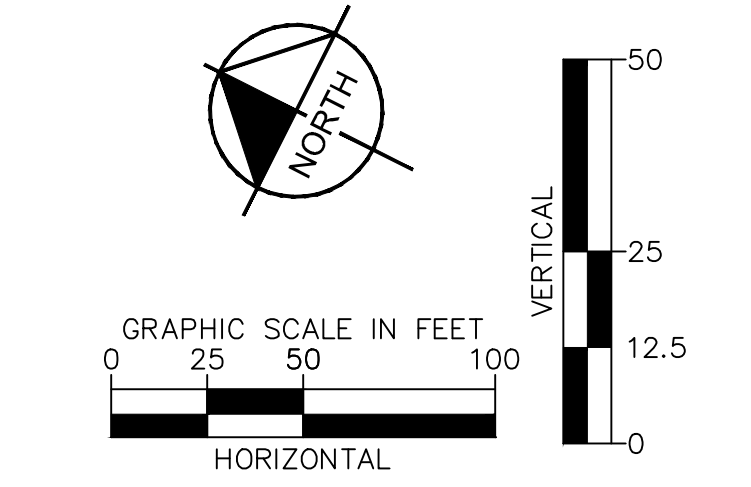

NO.	REVISION	BY	DATE	APPR

Kimley»Horn
2024 KIMLEY-HORN AND ASSOCIATES, INC.
2 North Nevada Avenue, Suite 900
Colorado Springs, Colorado 80903 (719) 453-0180

DESIGNED BY: JGJ
DRAWN BY: CAS
CHECKED BY: EJJ
DATE: 11/26/24

STAGECOACH MOUNTAIN RANCH
ROUTT COUNTY, COLORADO
PRELIMINARY CIVIL CONSTRUCTION DOCUMENTS
BROKEN SPOKE TR [10+00 - 11+81.89]

PRELIMINARY
FOR REVIEW ONLY
NOT FOR
CONSTRUCTION

Kimley»Horn
Kimley-Horn and Associates, Inc.

PROJECT NO.
196778000

SHEET
C4.23

k:\cos_civil\196778000_stagcoach\CADD\plansheets\CDs\Bottom Development Area PlanProfile\CD-PP-Road13-1.dwg McClain, Drew 11/25/2024 9:19 PM

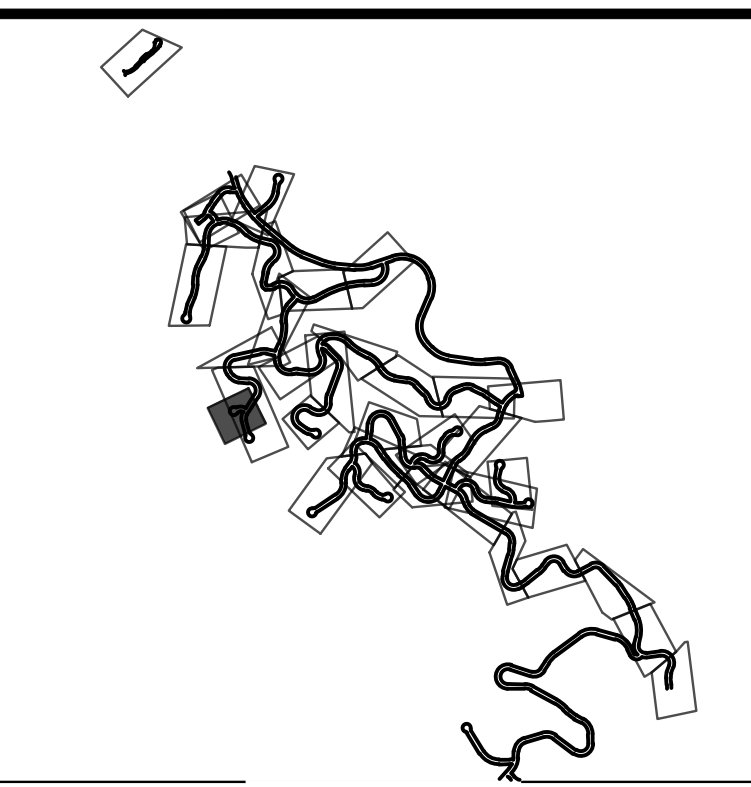
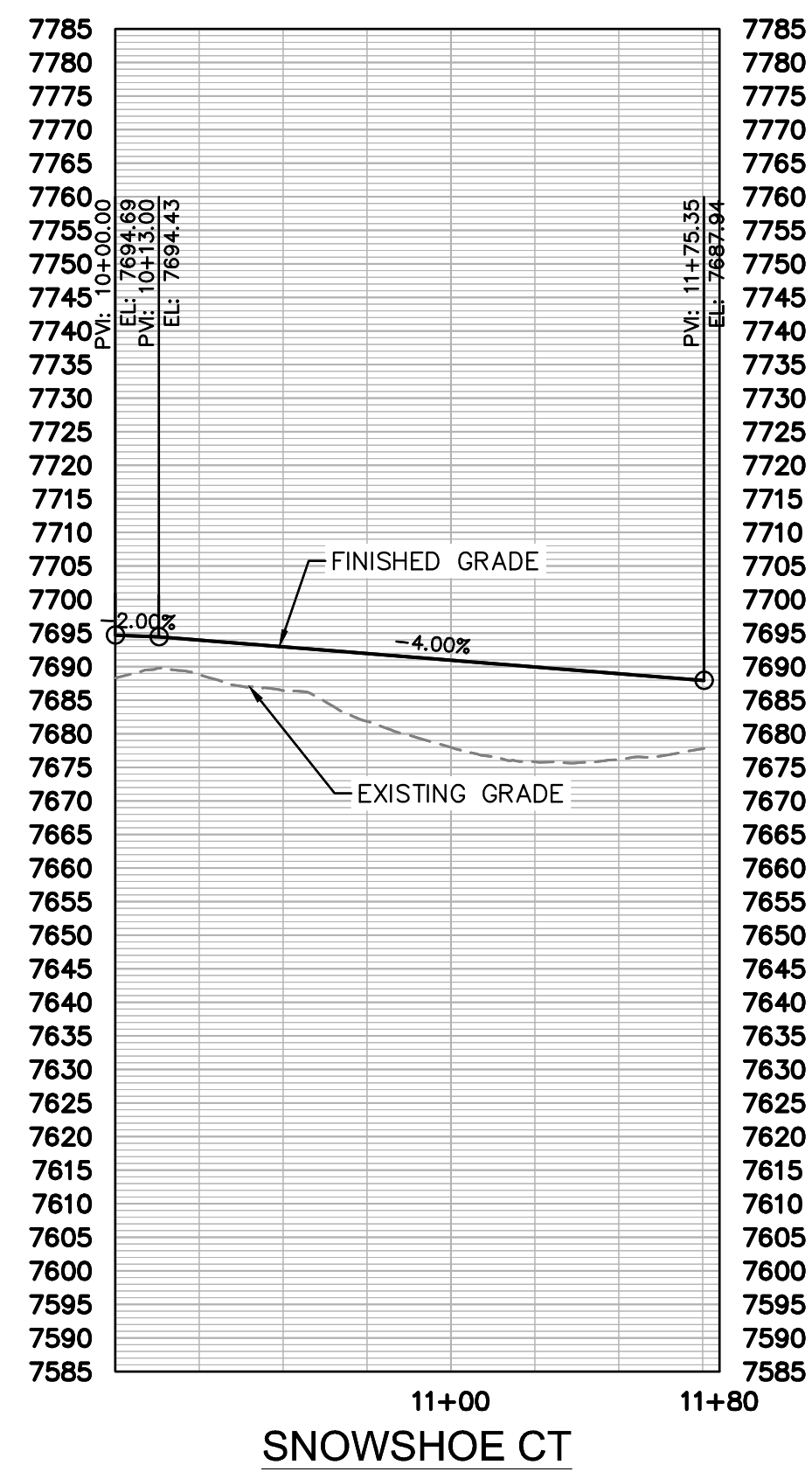
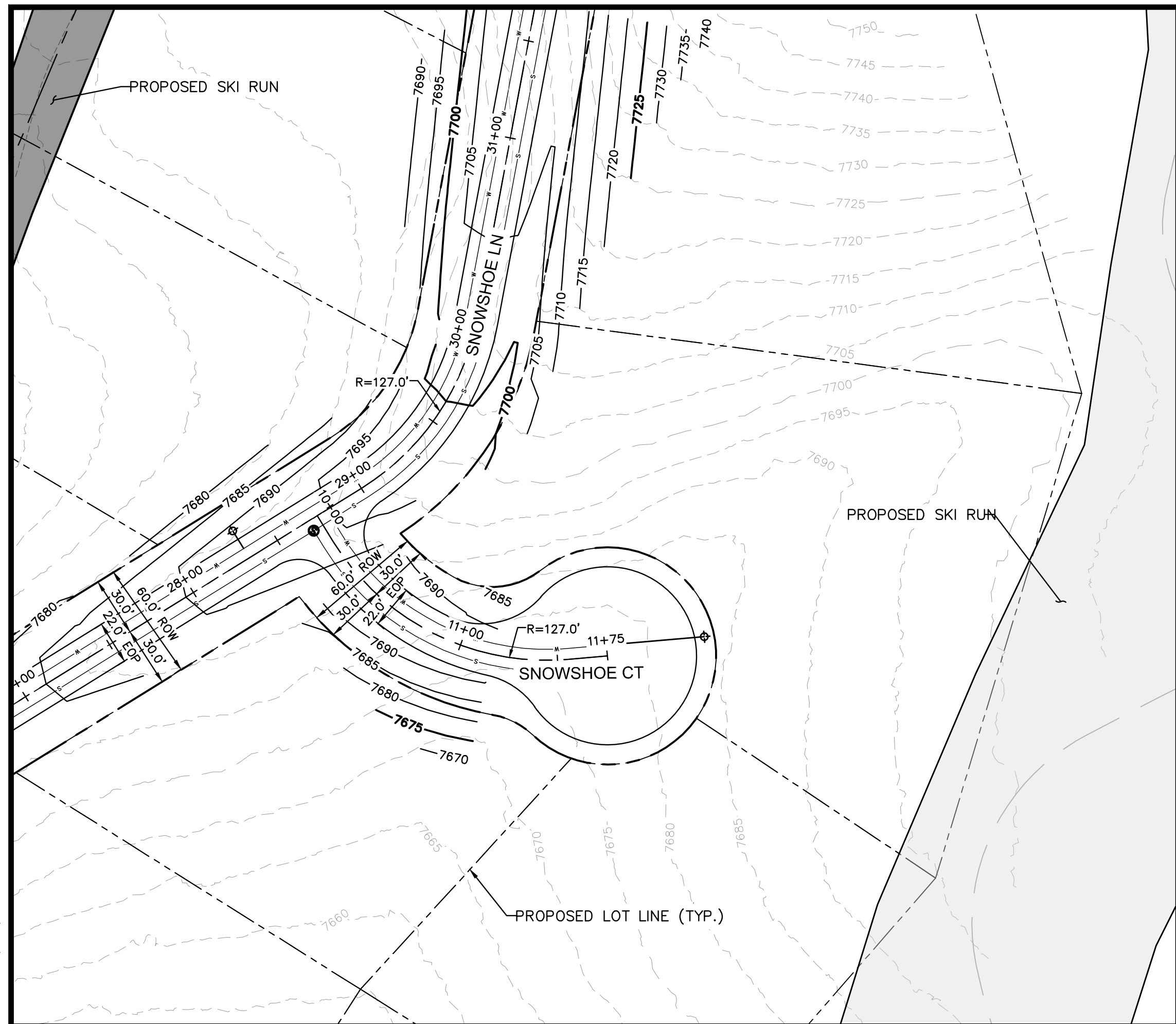

LEGEND

	PROPERTY LINE
	PROPOSED LOT LINE
	EXISTING MAJOR CONTOUR
	EXISTING MINOR CONTOUR
	EXISTING WATER MAIN
	EXISTING SANITARY SEWER MAIN
	EXISTING GAS MAIN
	EXISTING ELECTRIC LINE
	EXISTING STORM SEWER
	EXISTING EASEMENT
	50' WETLAND BOUNDARY
	POND LIMITS
	SANITARY SEWER
	SANITARY SEWER - LOW PRESSURE
	SANITARY SEWER - FORCE MAIN
	WATER MAIN - DISTRIBUTION
	WATER MAIN - TRANSMISSION
	COMMUNICATION LINE
	ELECTRIC LINE
	SANITARY SEWER MANHOLE
	FIRE HYDRANT
	EXISTING SKI RUN
	PROPOSED SKI RUN
	EXISTING WETLAND
	PROPOSED DETENTION POND AREA
	PROPOSED BRIDGE
	PROPOSED CULVERT

SITE NOTES
FOR ROAD TYPICAL SECTIONS REFER TO PAGES C1.00 - C1.01.

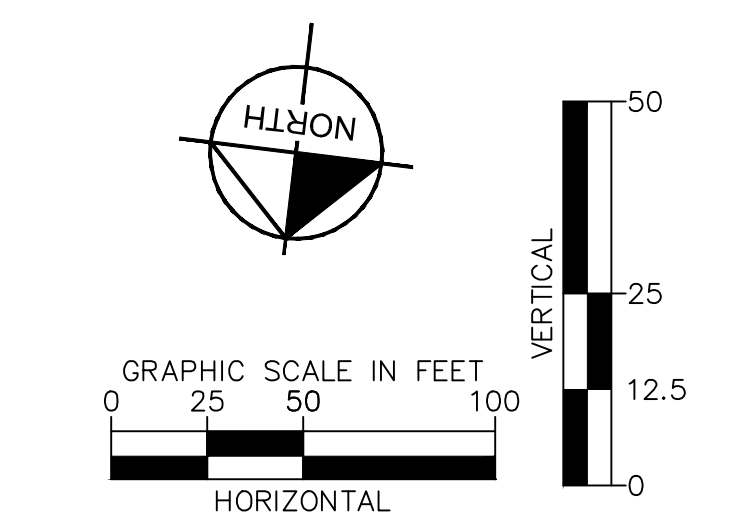

NO.	REVISION	BY	DATE	APPR

Kimley»Horn
2024 KIMLEY-HORN AND ASSOCIATES, INC.
2 North Nevada Avenue, Suite 900
Colorado Springs, Colorado 80903 (719) 453-0180

DESIGNED BY: JGJ
DRAWN BY: CAS
CHECKED BY: EJJ
DATE: 11/26/24

STAGCOACH MOUNTAIN RANCH
ROUTT COUNTY, COLORADO
PRELIMINARY CIVIL CONSTRUCTION DOCUMENTS
SNOWSHOE CT [10+00 - 11+75.35]

PRELIMINARY
FOR REVIEW ONLY
NOT FOR
CONSTRUCTION

Kimley»Horn
Kimley-Horn and Associates, Inc.

PROJECT NO.
196778000

SHEET
C4.24

k:\cos_civil\196778000_stagcoach\CADD\plansheets\CDs\Bottom Development Area Plan\Profile\C-PP-DuplexRoad-1.dwg McClain, Drew 11/25/2024 9:21 PM

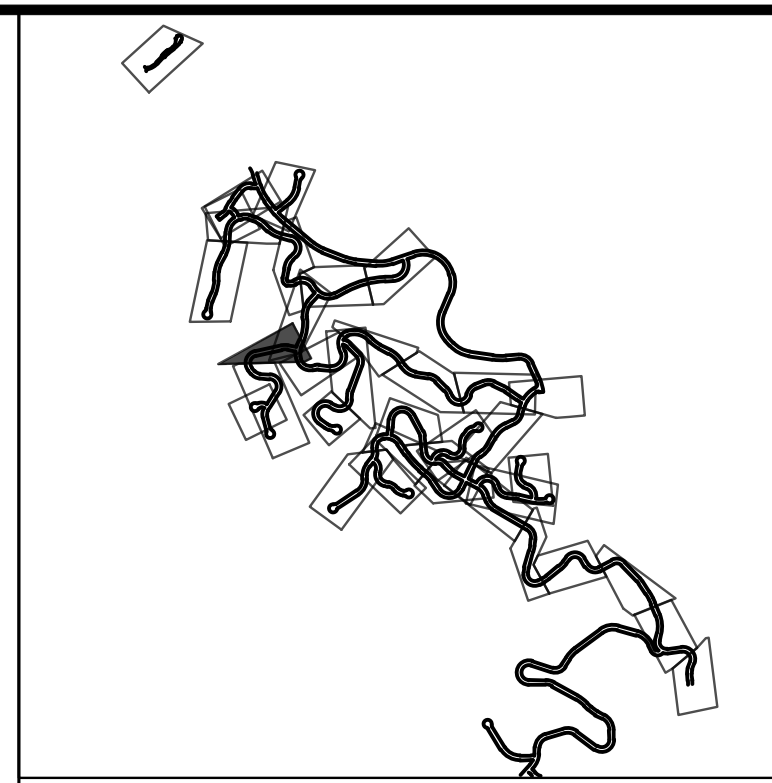
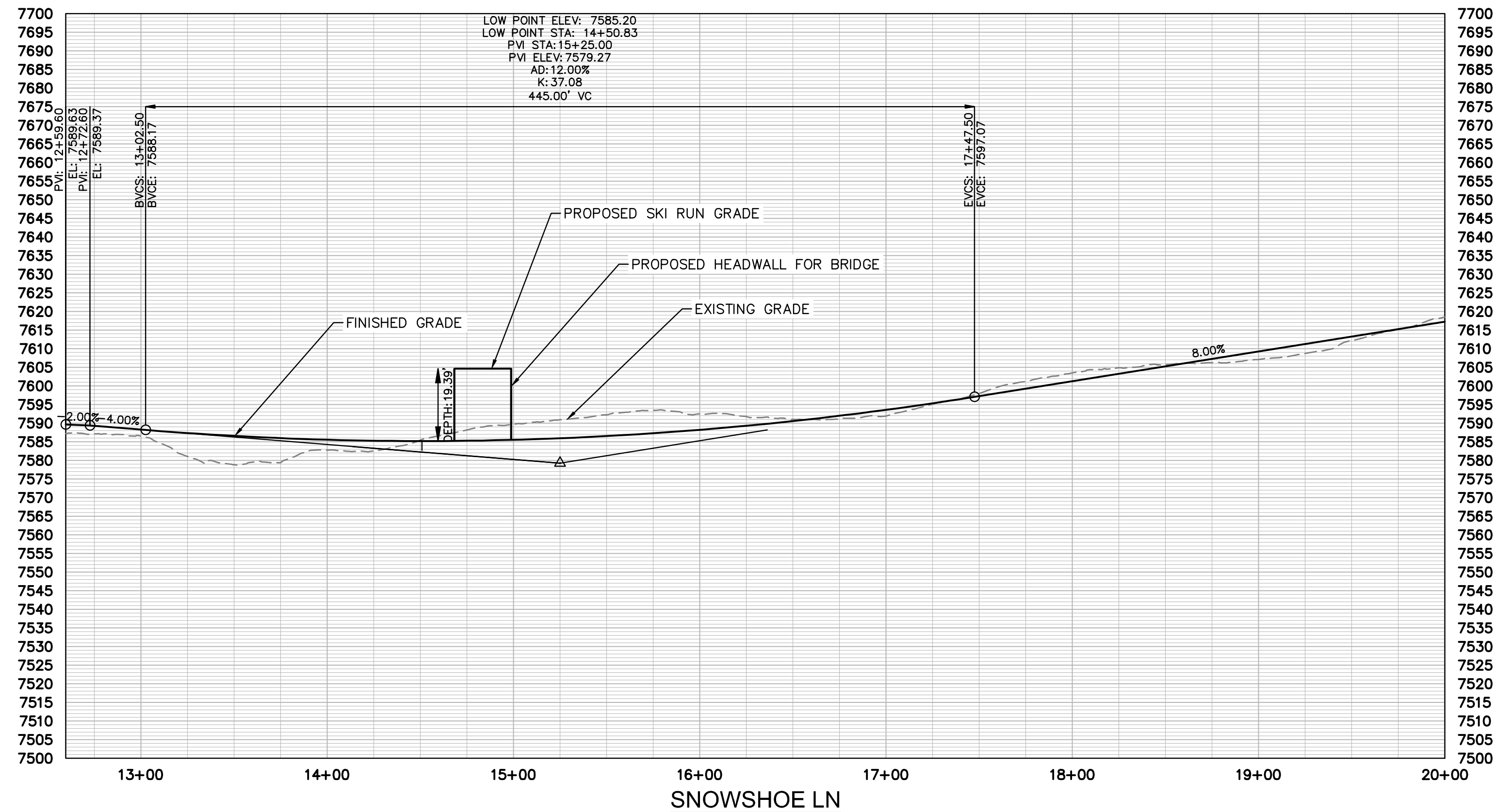
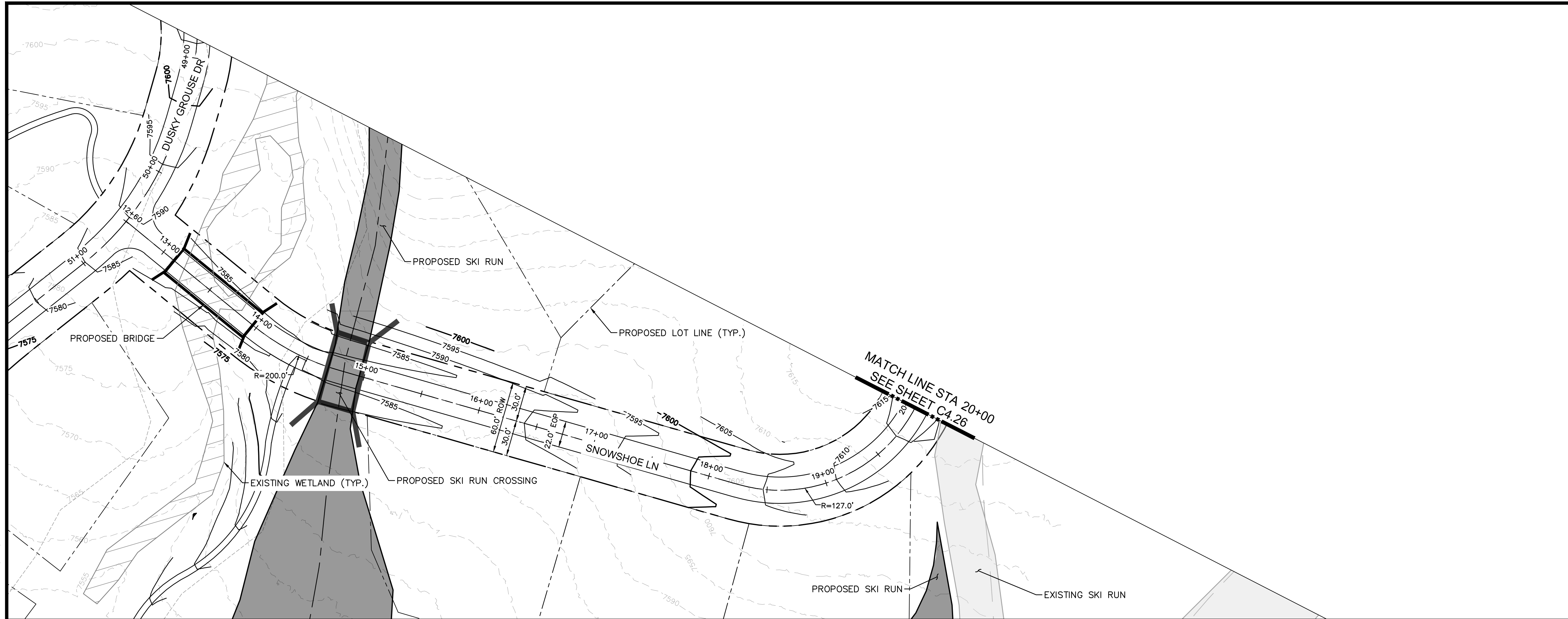

LEGEND

---	PROPERTY LINE
---	PROPOSED LOT LINE
- - - - -	EXISTING MAJOR CONTOUR
- - - - -	EXISTING MINOR CONTOUR
---	EXISTING WATER MAIN
---	EXISTING SANITARY SEWER MAIN
---	EXISTING GAS MAIN
---	EXISTING ELECTRIC LINE
---	EXISTING STORM SEWER
---	EXISTING EASEMENT
---	50' WETLAND BOUNDARY
---	POND LIMITS
---	SANITARY SEWER
---	SANITARY SEWER - LOW PRESSURE
---	SANITARY SEWER - FORCE MAIN
---	WATER MAIN - DISTRIBUTION
---	WATERMAIN - TRANSMISSION
---	COMMUNICATION LINE
---	ELECTRIC LINE
⊙	SANITARY SEWER MANHOLE
⊕	FIRE HYDRANT
▨	EXISTING SKI RUN
▨	PROPOSED SKI RUN
▨	EXISTING WETLAND
▨	PROPOSED DETENTION POND AREA
▨	PROPOSED BRIDGE
▨	PROPOSED CULVERT

SITE NOTES
FOR ROAD TYPICAL SECTIONS REFER TO PAGES C1.00 - C1.01.

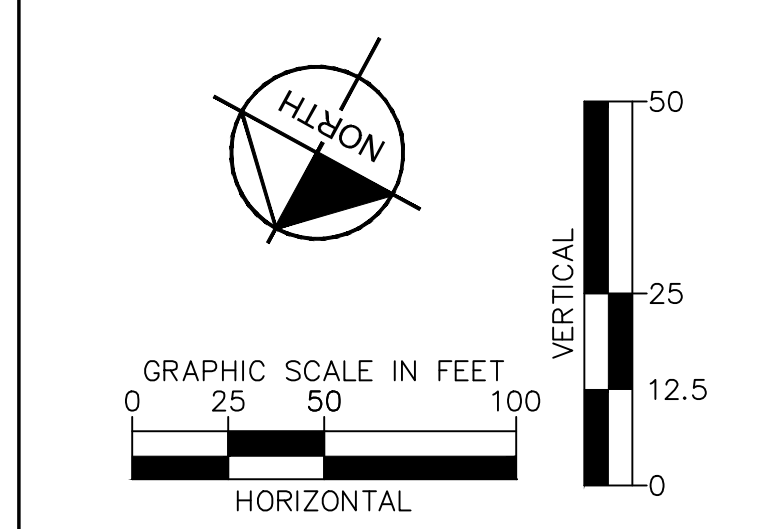

NO.	REVISION	BY	DATE	APPR

Kimley»Horn
2024 KIMLEY-HORN AND ASSOCIATES, INC.
2 North Nevada Avenue, Suite 900
Colorado Springs, Colorado 80903 (719) 453-0180

DESIGNED BY: JGJ
DRAWN BY: CAS
CHECKED BY: EJJ
DATE: 11/26/24

STAGECOACH MOUNTAIN RANCH
ROUTT COUNTY, COLORADO
PRELIMINARY CIVIL CONSTRUCTION DOCUMENTS
SNOWSHOE LN [12+59.59 - 20+00]

PRELIMINARY
FOR REVIEW ONLY
NOT FOR
CONSTRUCTION

Kimley»Horn
Kimley-Horn and Associates, Inc.

PROJECT NO.
196778000

SHEET
C4.25

k:\cos_civil\196778000_stagcoach\CDs\Bottom Development Area PlanProfile\C-PP-DuplexRoad-1.dwg McClain, Drew 11/25/2024 9:21 PM

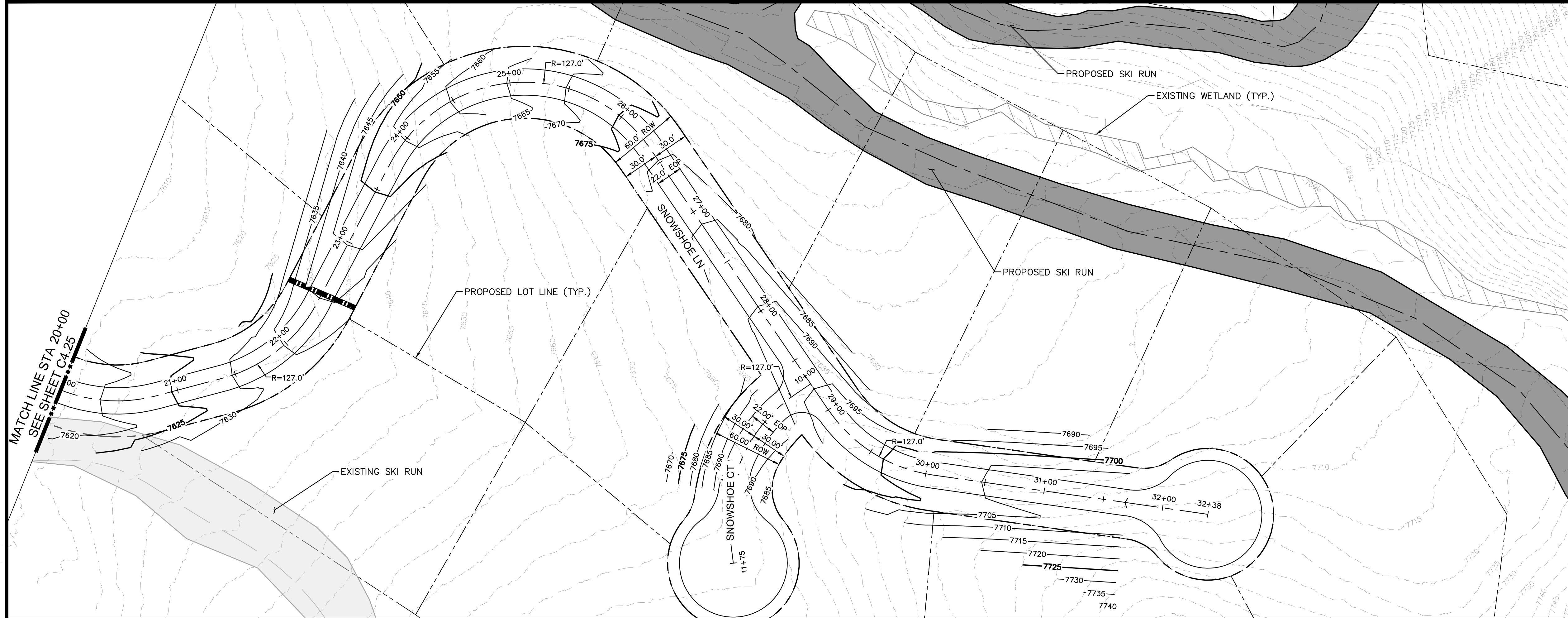

LEGEND

	PROPERTY LINE
	PROPOSED LOT LINE
	EXISTING MAJOR CONTOUR
	EXISTING MINOR CONTOUR
	EXISTING WATER MAIN
	EXISTING SANITARY SEWER MAIN
	EXISTING GAS MAIN
	EXISTING ELECTRIC LINE
	EXISTING STORM SEWER
	EXISTING EASEMENT
	50' WETLAND BOUNDARY
	POND LIMITS
	SANITARY SEWER
	SANITARY SEWER - LOW PRESSURE
	SANITARY SEWER - FORCE MAIN
	WATER MAIN - DISTRIBUTION
	WATER MAIN - TRANSMISSION
	COMMUNICATION LINE
	ELECTRIC LINE
	SANITARY SEWER MANHOLE
	FIRE HYDRANT
	EXISTING SKI RUN
	PROPOSED SKI RUN
	EXISTING WETLAND
	PROPOSED DETENTION POND AREA
	PROPOSED BRIDGE
	PROPOSED CULVERT

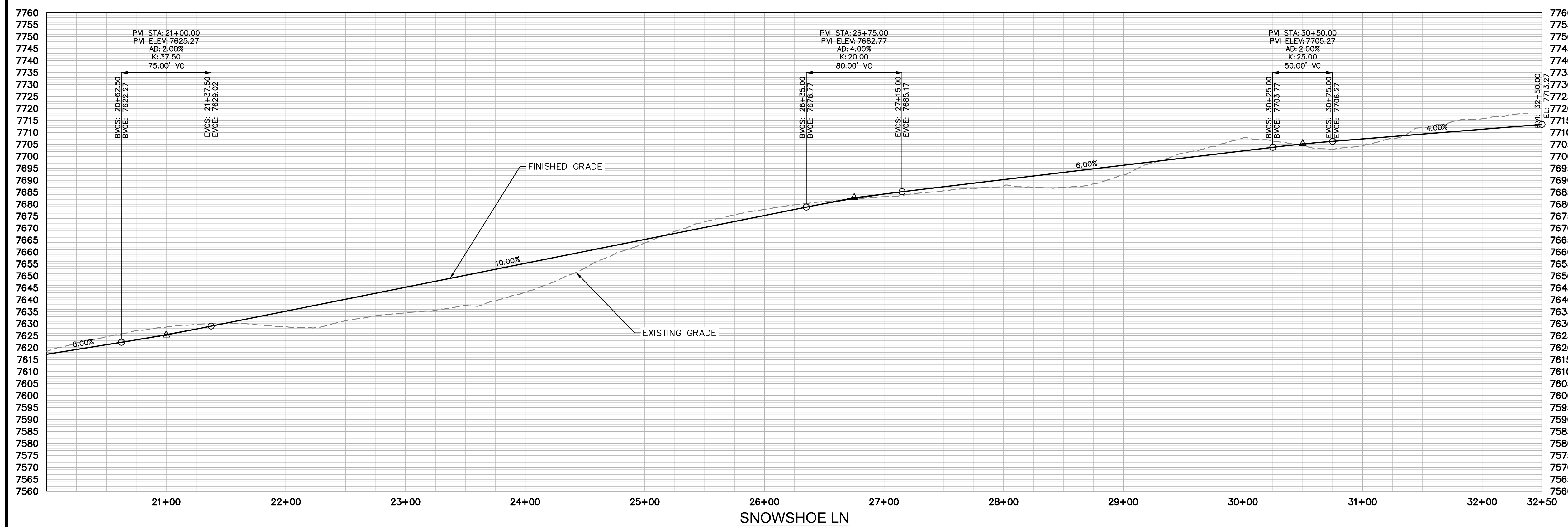

SITE NOTES
FOR ROAD TYPICAL SECTIONS REFER TO PAGES C1.00 - C1.01.

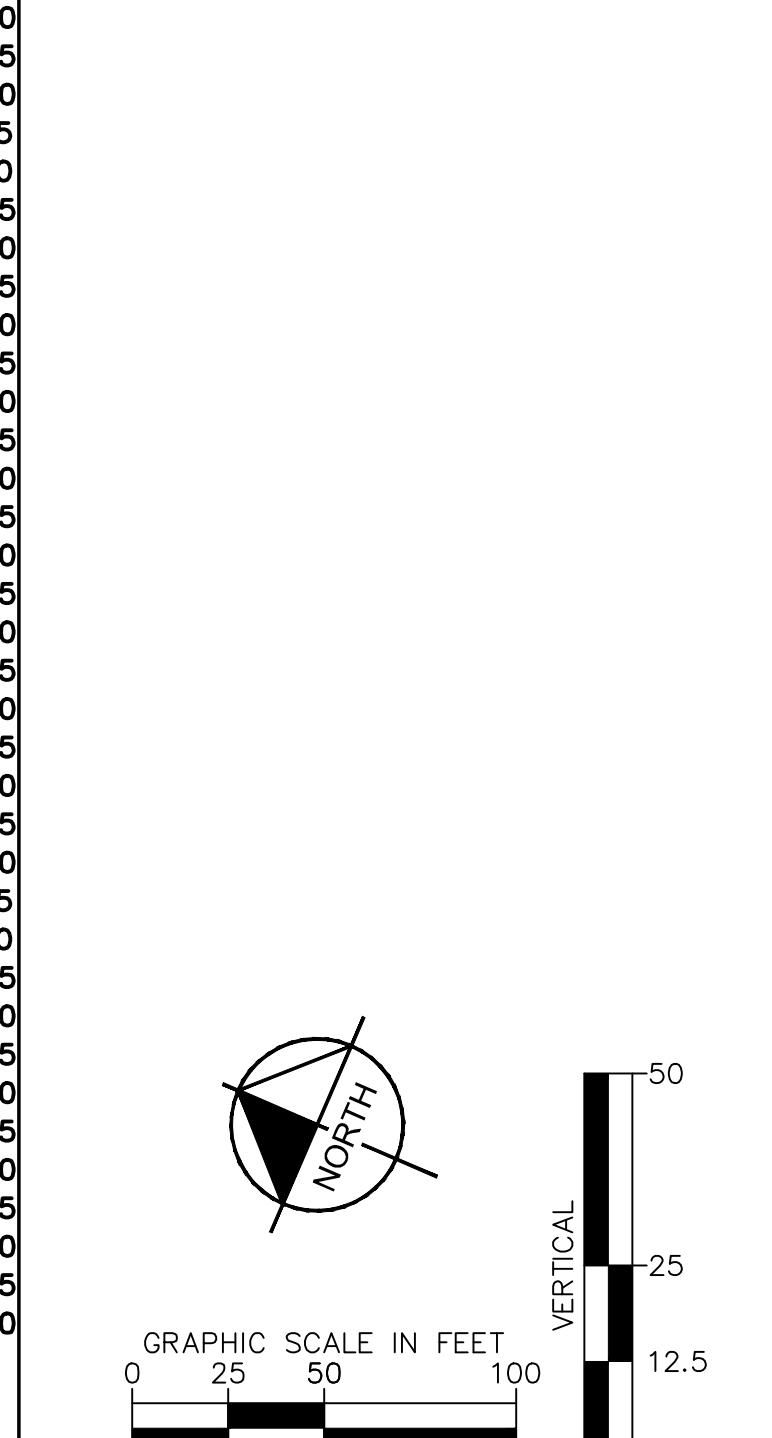

NO.	REVISION	BY	DATE	APPR

Kimley»Horn
2024 KIMLEY-HORN AND ASSOCIATES, INC.
2 North Nevada Avenue, Suite 900
Colorado Springs, Colorado 80903 (719) 453-0180

DESIGNED BY: JGJ
DRAWN BY: CAS
CHECKED BY: EJG
DATE: 11/26/24

STAGCOACH MOUNTAIN RANCH
ROUTT COUNTY, COLORADO
PRELIMINARY CIVIL CONSTRUCTION DOCUMENTS
SNOWSHOE LN [20+00 - 32+38.26]

PRELIMINARY
FOR REVIEW ONLY
NOT FOR CONSTRUCTION
Kimley»Horn
Kimley-Horn and Associates, Inc.
PROJECT NO.
196778000
SHEET
C4.26

k:\cos_civil\196778000_stagcoach\CDs\Bottom Development Area PlanProfile\CD-PP-Road10-1.dwg McClain, Drew 11/25/2024 9:26 PM

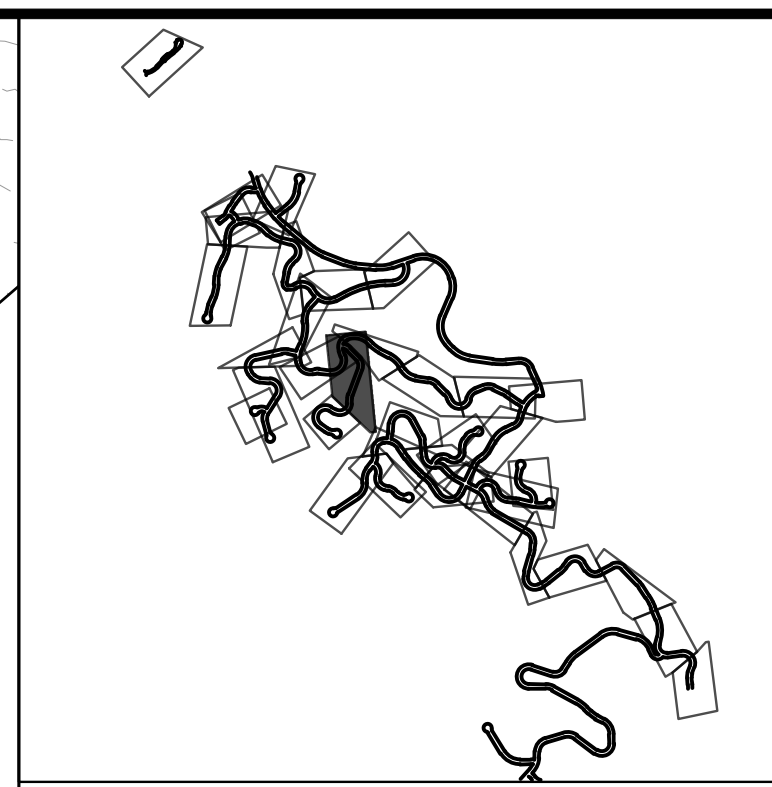
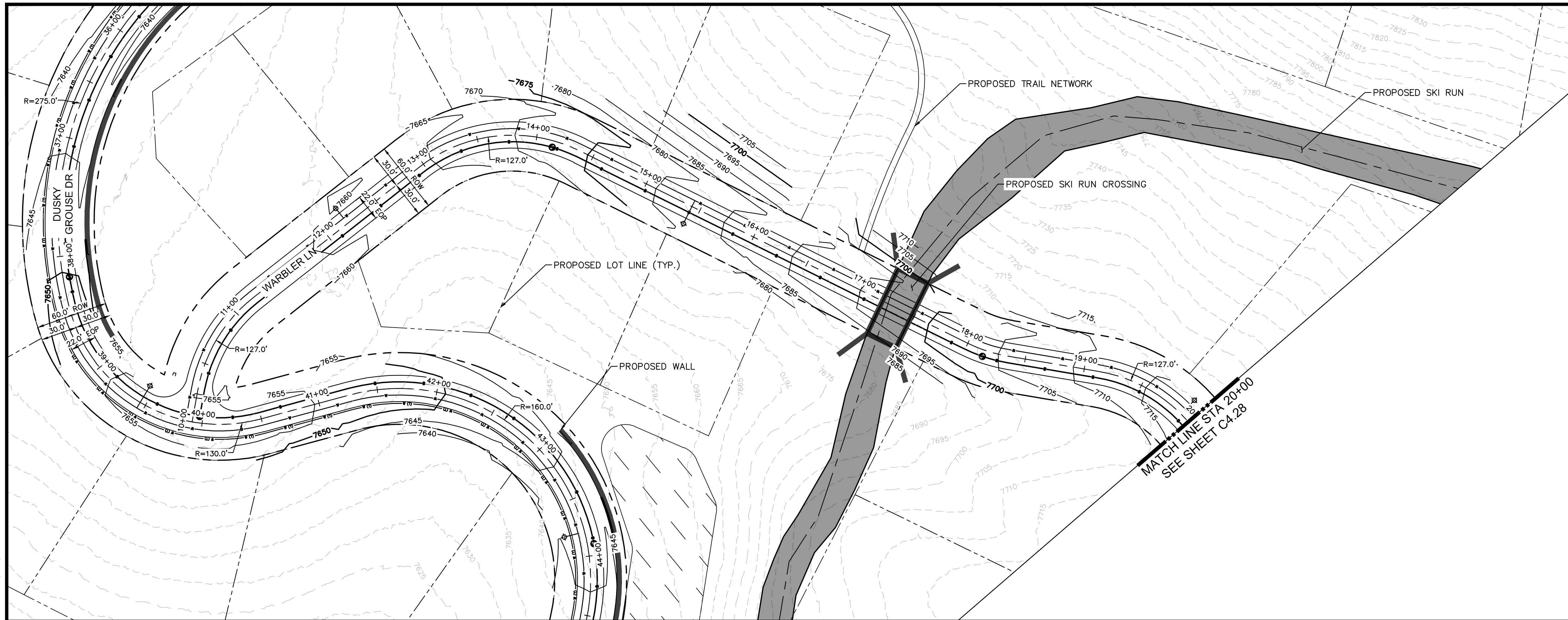

LEGEND

	PROPERTY LINE
	PROPOSED LOT LINE
	EXISTING MAJOR CONTOUR
	EXISTING MINOR CONTOUR
	EXISTING WATER MAIN
	EXISTING SANITARY SEWER MAIN
	EXISTING GAS MAIN
	EXISTING ELECTRIC LINE
	EXISTING STORM SEWER
	EXISTING EASEMENT
	50' WETLAND BOUNDARY
	POND LIMITS
	SANITARY SEWER
	SANITARY SEWER - LOW PRESSURE
	SANITARY SEWER - FORCE MAIN
	WATER MAIN - DISTRIBUTION
	WATERMAIN - TRANSMISSION
	COMMUNICATION LINE
	ELECTRIC LINE
	SANITARY SEWER MANHOLE
	FIRE HYDRANT
	EXISTING SKI RUN
	PROPOSED SKI RUN
	EXISTING WETLAND
	PROPOSED DETENTION POND AREA
	PROPOSED BRIDGE
	PROPOSED CULVERT

NO.	REVISION	BY	DATE	APPR.

Kimley»Horn
 2024 KIMLEY-HORN AND ASSOCIATES, INC.
 2 North Nevada Avenue, Suite 900
 Colorado Springs, Colorado 80903 (719) 453-0180

DESIGNED BY: JGJ
 DRAWN BY: CAS
 CHECKED BY: EJJ
 DATE: 11/26/24

STAGECOACH MOUNTAIN RANCH
 ROUTT COUNTY, COLORADO
 PRELIMINARY CIVIL CONSTRUCTION DOCUMENTS
 WARBLER LN [10+00 - 20+00]

PRELIMINARY
 FOR REVIEW ONLY
 NOT FOR
 CONSTRUCTION
Kimley»Horn
 Kimley-Horn and Associates, Inc.
 PROJECT NO.
 196778000
 SHEET
 C4.27

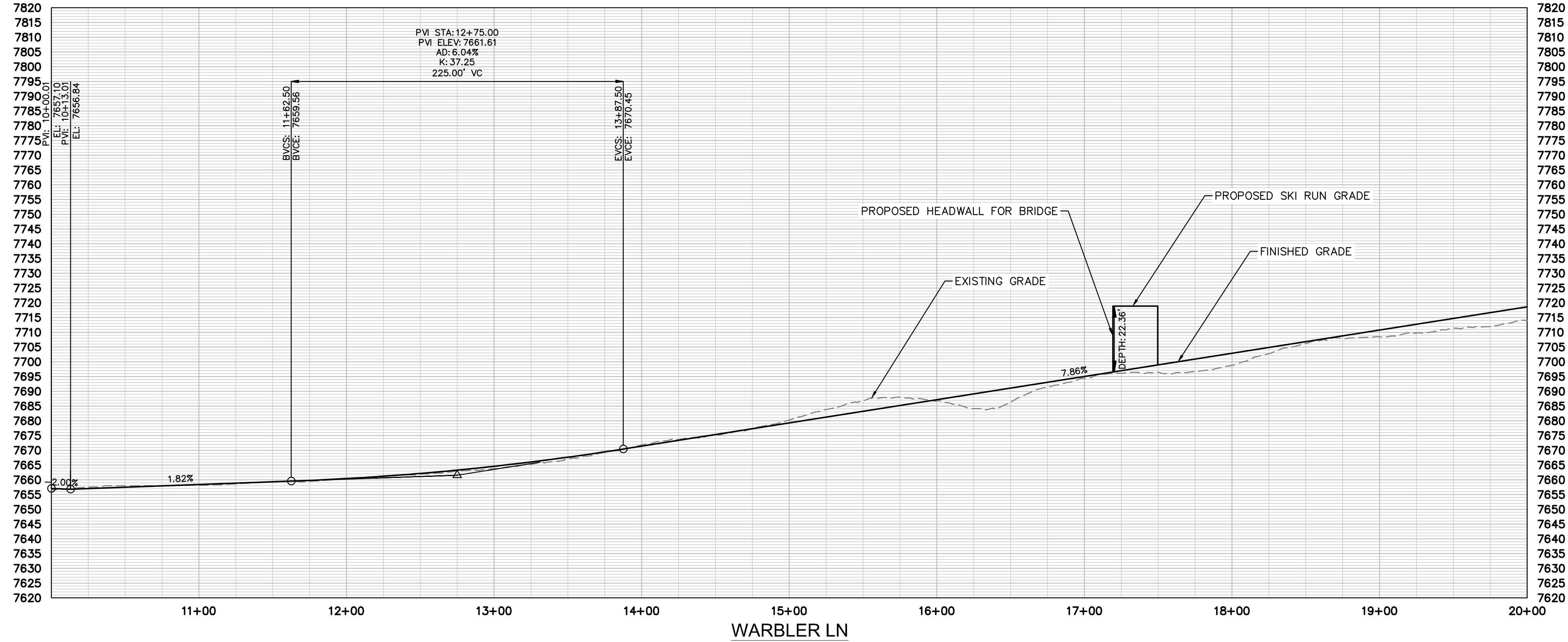

SITE NOTES
 FOR ROAD TYPICAL SECTIONS REFER TO PAGES C1.00 - C1.01.

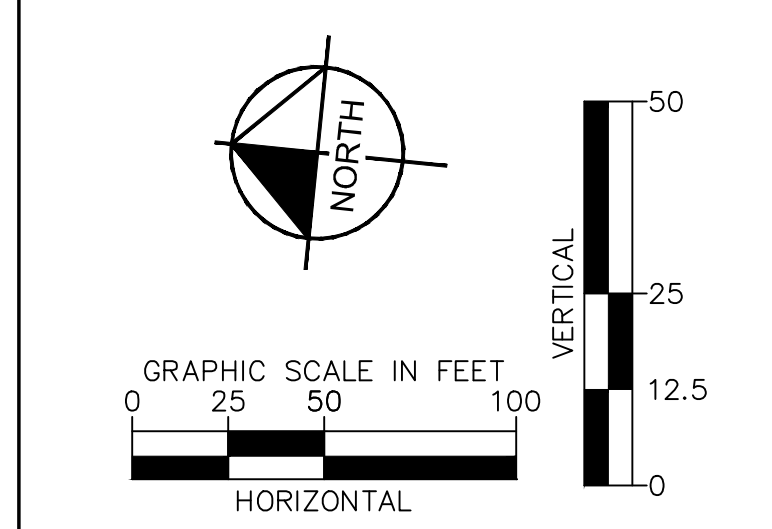

k:\cos_civil\196778000_stagcoach\CADD\plansheets\CDs\Bottom Development Area PlanProfile\CD-PP-Road10-1.dwg McClain, Drew 11/25/2024 9:26 PM

MATCH LINE STA 20+00
SEE SHEET C4.27

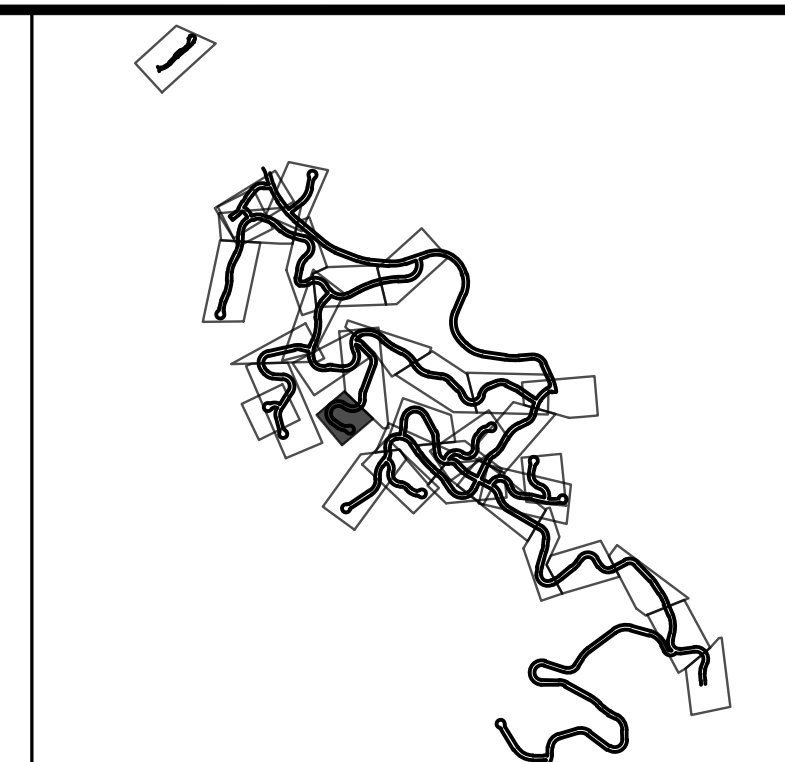
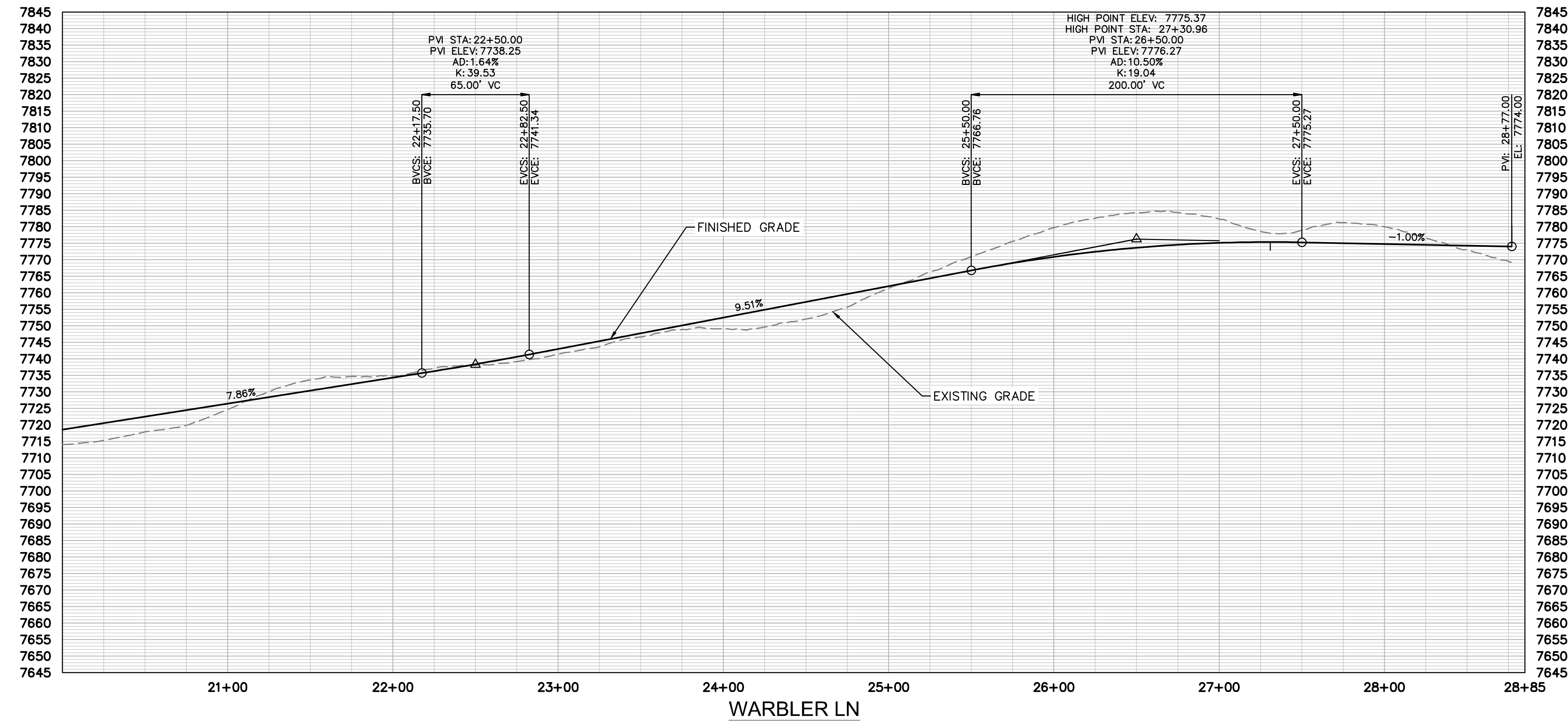
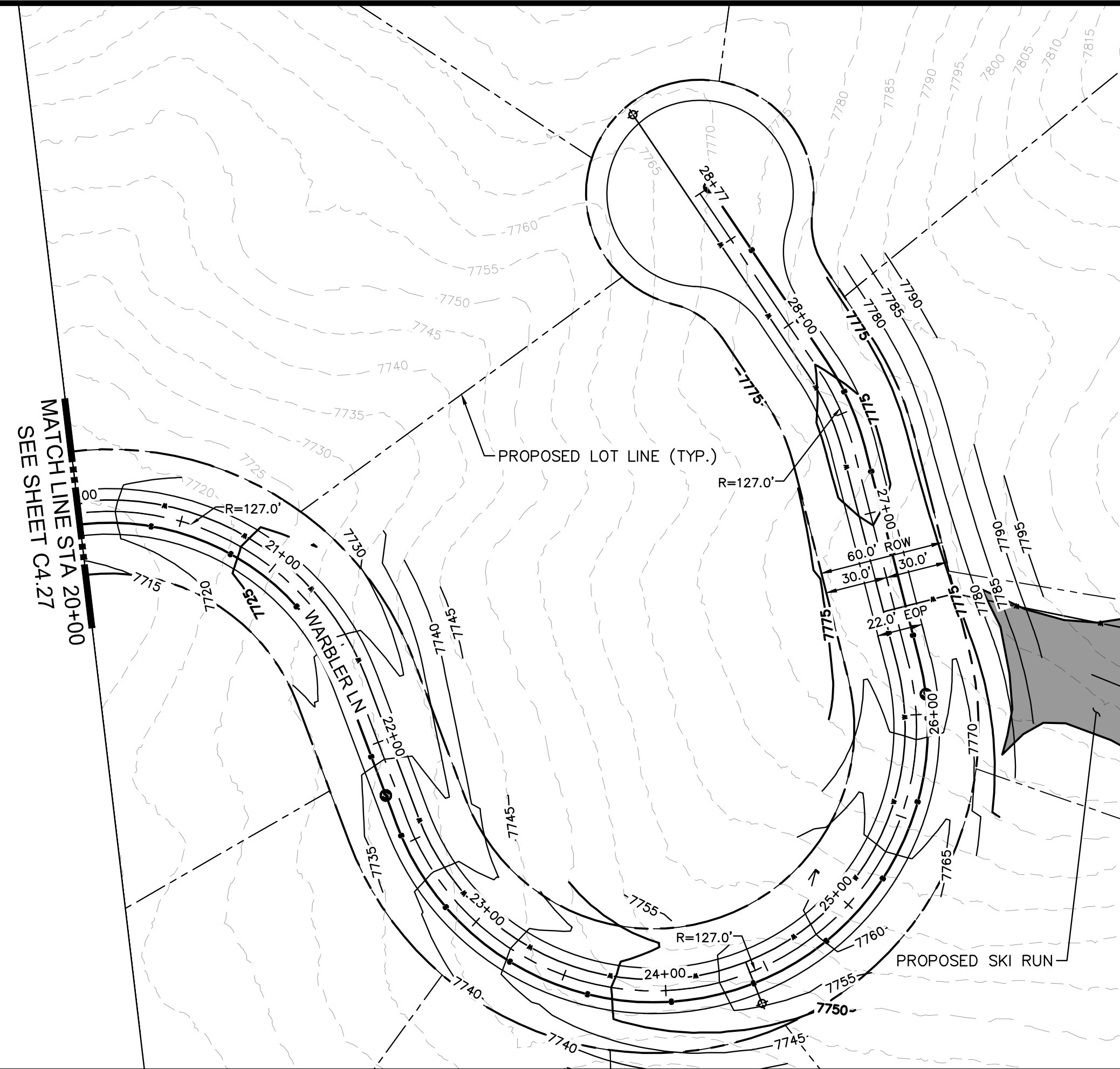

KEYMAP
SCALE: 1" = 2500'

LEGEND

- PROPERTY LINE
- PROPOSED LOT LINE
- EXISTING MAJOR CONTOUR
- EXISTING MINOR CONTOUR
- EXISTING WATER MAIN
- EXISTING SANITARY SEWER MAIN
- EXISTING GAS MAIN
- EXISTING ELECTRIC LINE
- EXISTING STORM SEWER
- EXISTING EASEMENT
- 50' WETLAND BOUNDARY
- POND LIMITS
- SANITARY SEWER
- SANITARY SEWER - LOW PRESSURE
- SANITARY SEWER - FORCE MAIN
- WATER MAIN - DISTRIBUTION
- WATERMAIN - TRANSMISSION
- COMMUNICATION LINE
- ELECTRIC LINE
- SANITARY SEWER MANHOLE
- FIRE HYDRANT
- EXISTING SKI RUN
- PROPOSED SKI RUN
- EXISTING WETLAND
- PROPOSED DETENTION POND AREA
- PROPOSED BRIDGE
- PROPOSED CULVERT

SITE NOTES
FOR ROAD TYPICAL SECTIONS REFER TO PAGES C1.00 - C1.01.

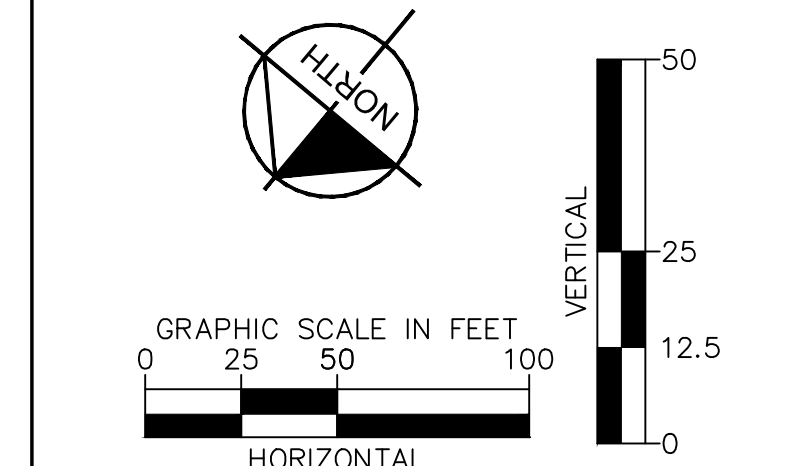

NO.	REVISION	BY	DATE	APPR

Kimley»Horn
2024 KIMLEY-HORN AND ASSOCIATES, INC.
2 North Nevada Avenue, Suite 900
Colorado Springs, Colorado 80903 (719) 453-0180

DESIGNED BY: JGJ
DRAWN BY: CAS
CHECKED BY: EJJ
DATE: 11/26/24

STAGECOACH MOUNTAIN RANCH
ROUTT COUNTY, COLORADO
PRELIMINARY CIVIL CONSTRUCTION DOCUMENTS
WARBLER LN [20+00 - 28+76.66]

PRELIMINARY
FOR REVIEW ONLY
NOT FOR CONSTRUCTION

Kimley»Horn
Kimley-Horn and Associates, Inc.

PROJECT NO.
196778000

SHEET
C4.28

k:\cos_civil\196778000_stagcoach\CADD\plansheets\CDs\Bottom Development Area PlanProfile\CD-PP-Road06-1.dwg McClain, Drew 11/25/2024 9:31 PM

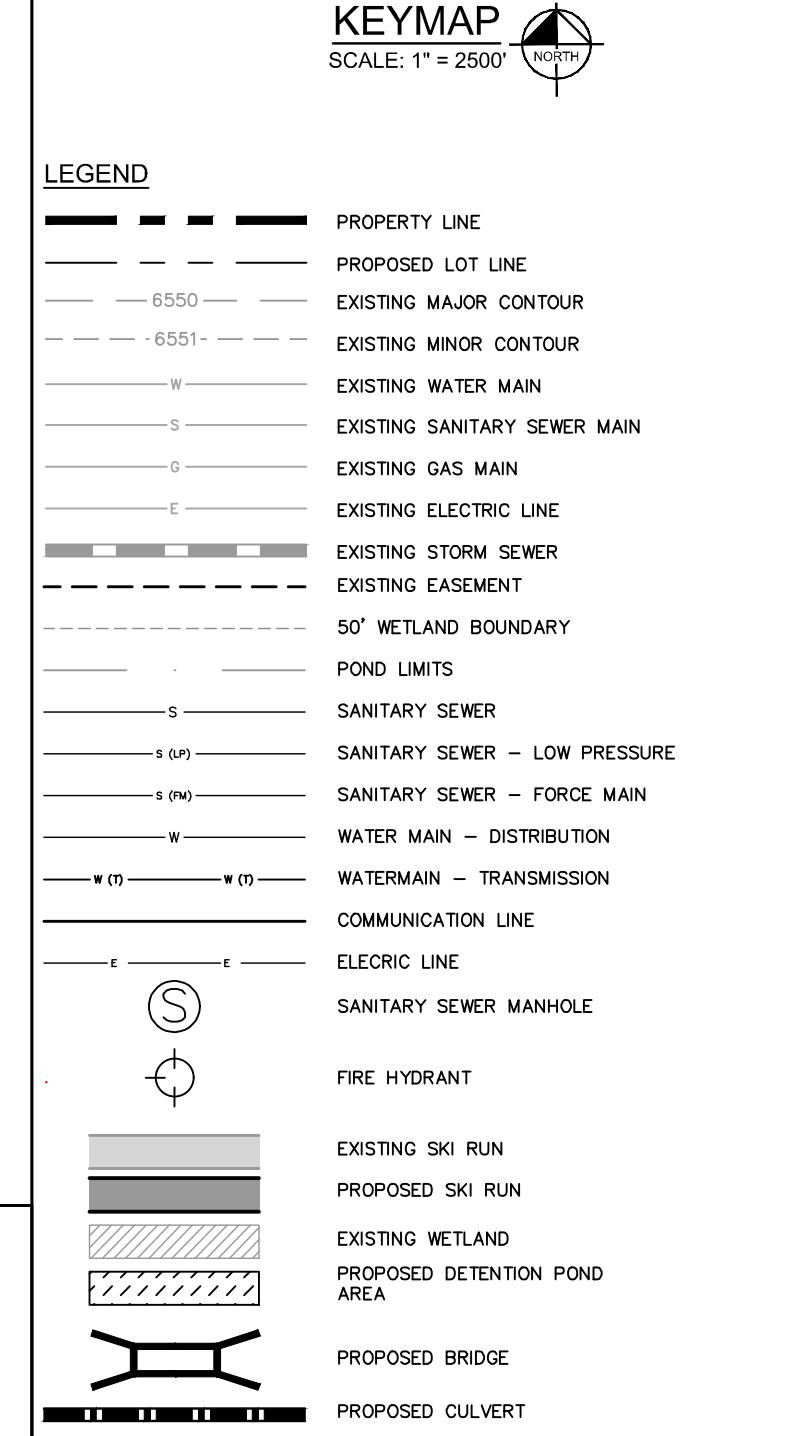
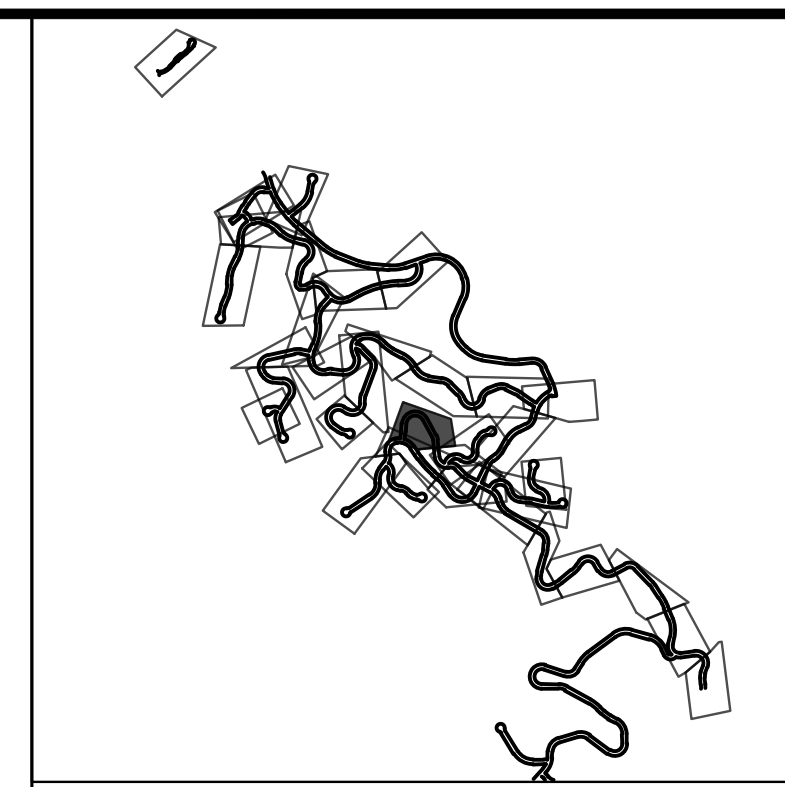
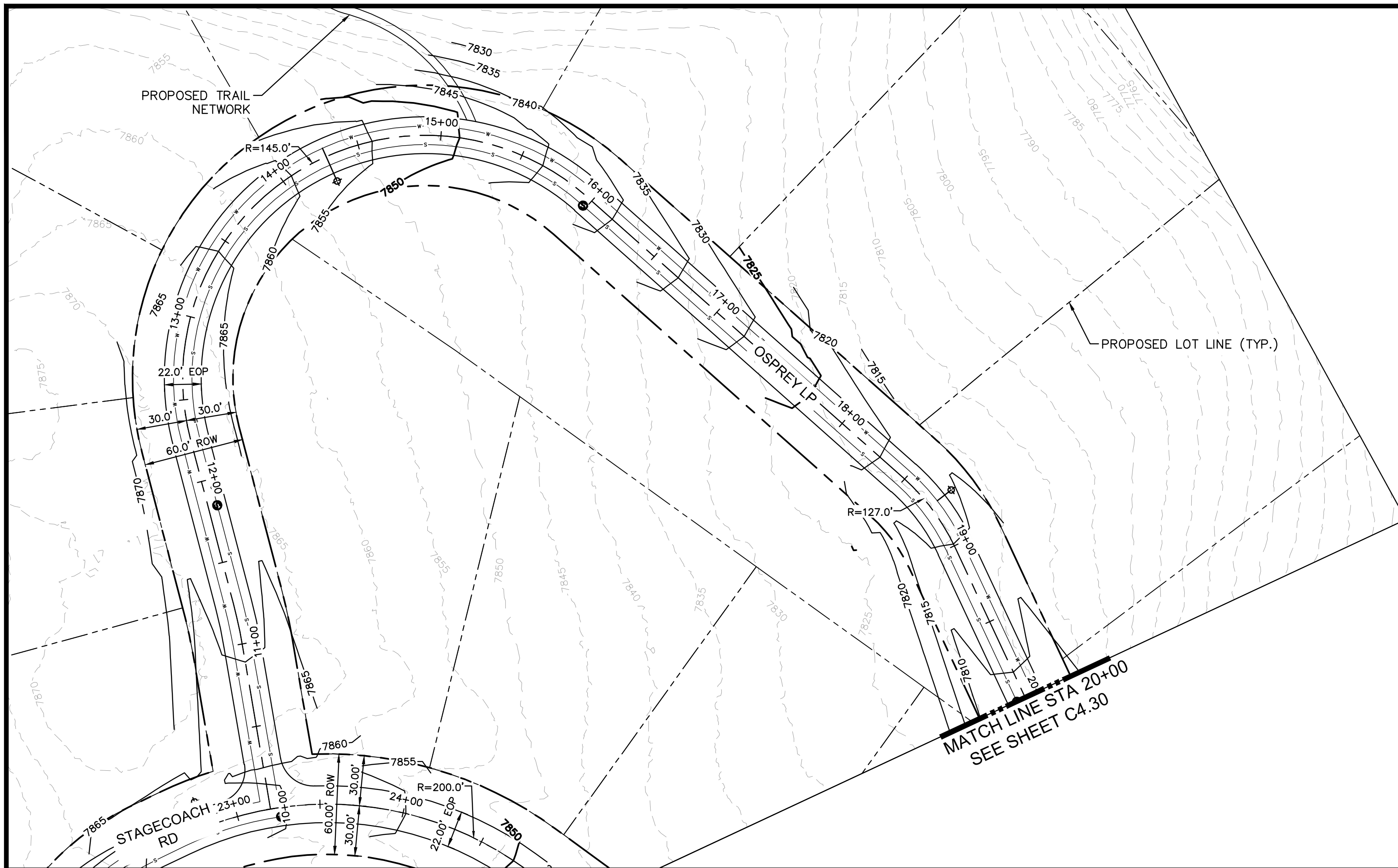

NO.	REVISION	BY	DATE	APPR

Kimley»Horn
 2024 KIMLEY-HORN AND ASSOCIATES, INC.
 2 North Nevada Avenue, Suite 900
 Colorado Springs, Colorado 80903 (719) 453-0180

DESIGNED BY: JGJ
 DRAWN BY: CAS
 CHECKED BY: EJJ
 DATE: 11/26/24

STAGECOACH MOUNTAIN RANCH
 ROUTT COUNTY, COLORADO
 PRELIMINARY CIVIL CONSTRUCTION DOCUMENTS
 OSPREY LP [10+00 - 20+00]

PRELIMINARY
 FOR REVIEW ONLY
 NOT FOR
 CONSTRUCTION
Kimley»Horn
 Kimley-Horn and Associates, Inc.
 PROJECT NO.
 196778000
 SHEET
 C4.29

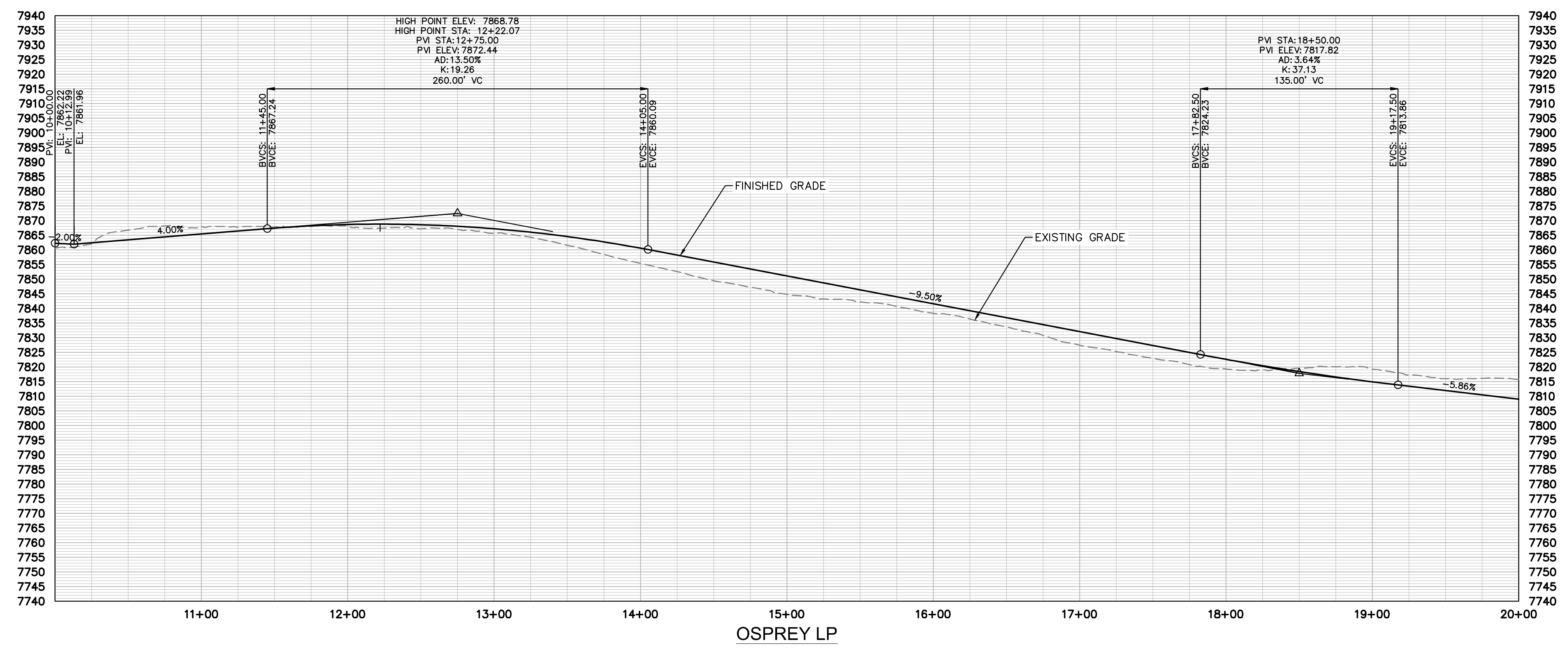

SITE NOTES
 FOR ROAD TYPICAL SECTIONS REFER TO PAGES C1.00 - C1.01.

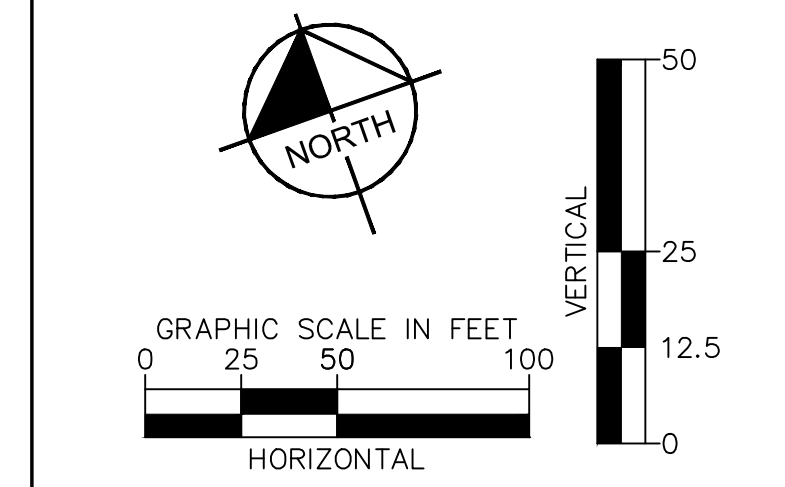

k:\cos_civil\196778000_stagecoach\CADD\plansheets\CDs\Bottom Development Area PlanProfile\CD-PP-Road06-1.dwg McClain, Drew 11/25/2024 9:31 PM

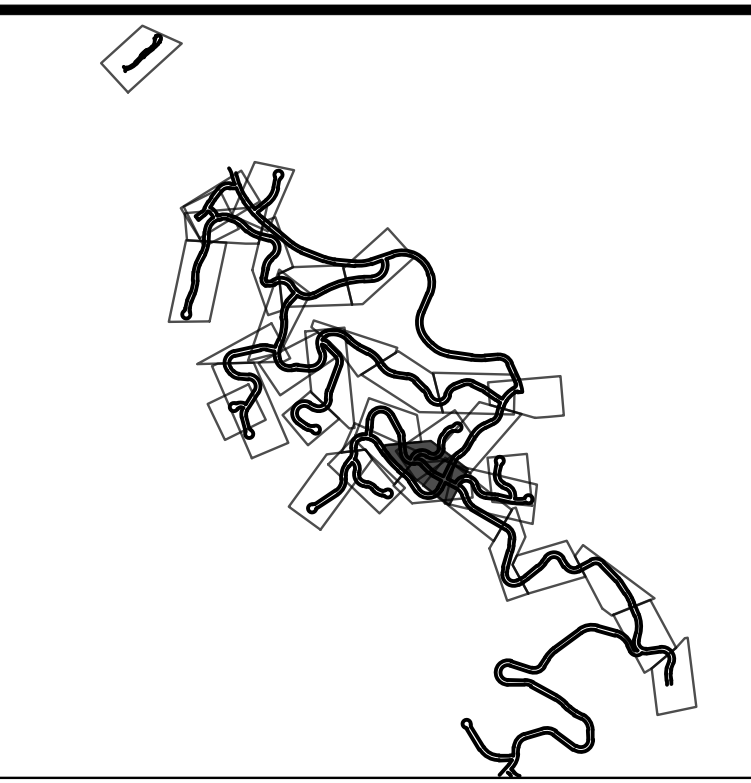
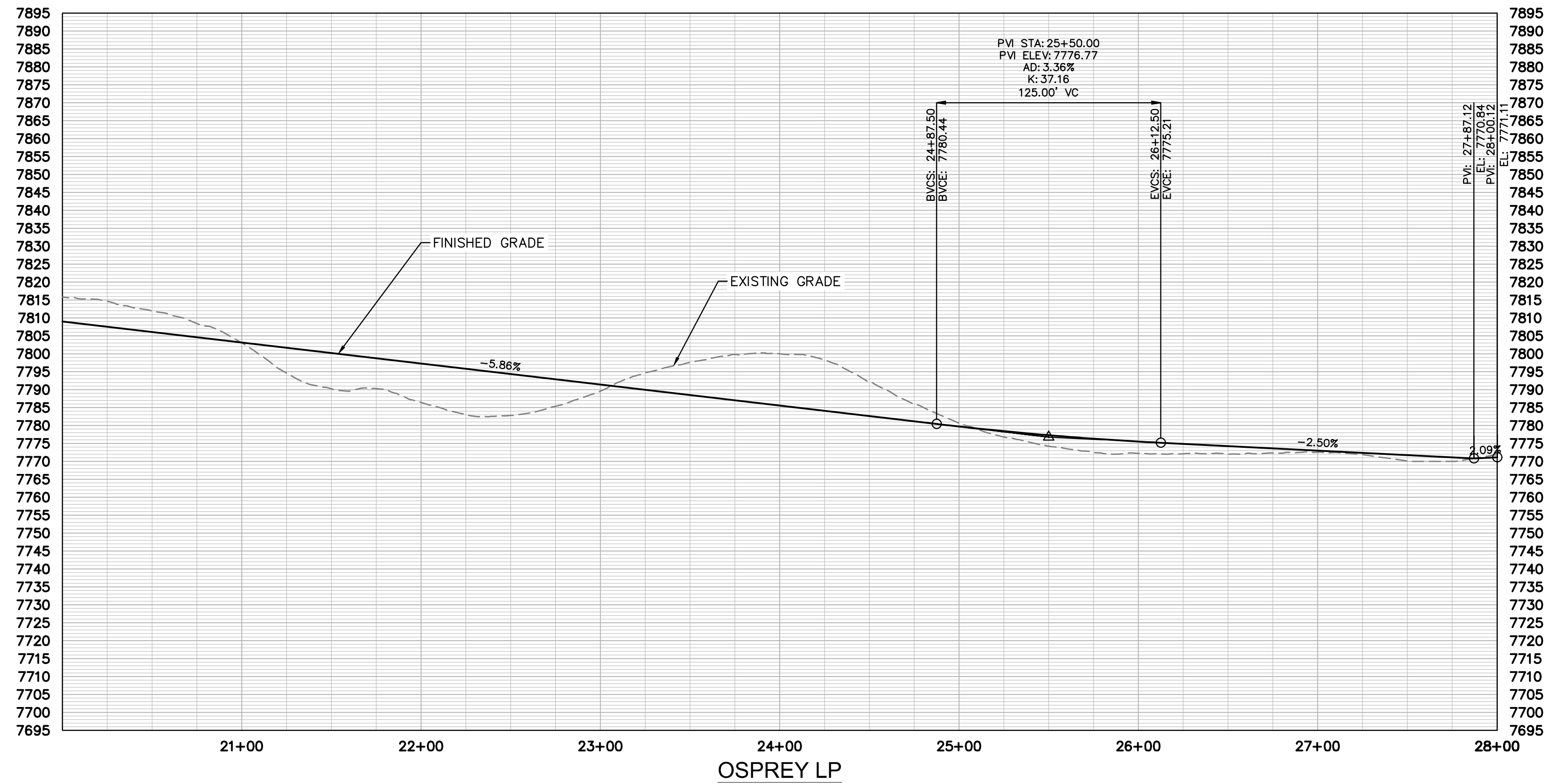
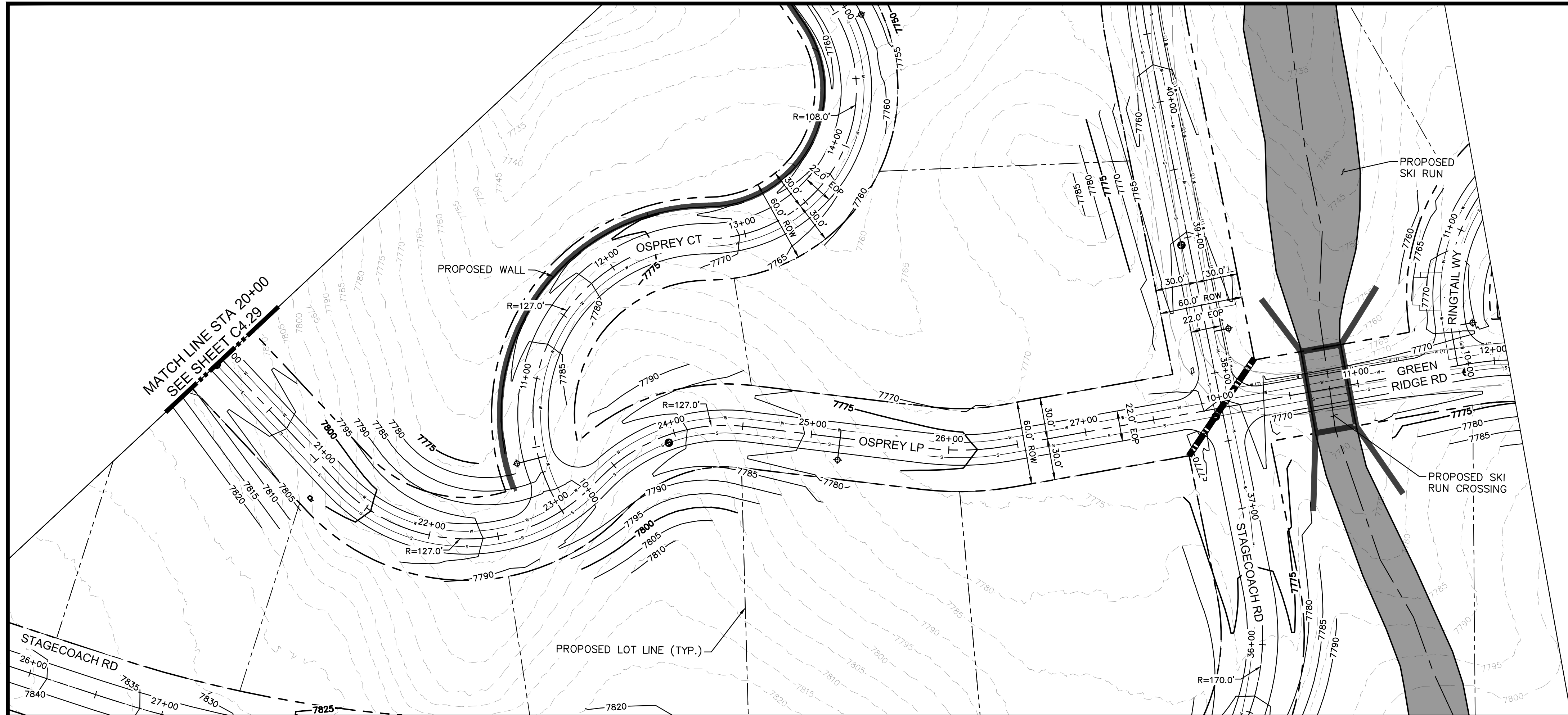

- LEGEND**
- PROPERTY LINE
 - PROPOSED LOT LINE
 - EXISTING MAJOR CONTOUR
 - EXISTING MINOR CONTOUR
 - EXISTING WATER MAIN
 - EXISTING SANITARY SEWER MAIN
 - EXISTING GAS MAIN
 - EXISTING ELECTRIC LINE
 - EXISTING STORM SEWER
 - EXISTING EASEMENT
 - 50' WETLAND BOUNDARY
 - POND LIMITS
 - SANITARY SEWER
 - SANITARY SEWER - LOW PRESSURE
 - SANITARY SEWER - FORCE MAIN
 - WATER MAIN - DISTRIBUTION
 - WATERMAIN - TRANSMISSION
 - COMMUNICATION LINE
 - ELECTRIC LINE
 - SANITARY SEWER MANHOLE
 - FIRE HYDRANT
 - EXISTING SKI RUN
 - PROPOSED SKI RUN
 - EXISTING WETLAND
 - PROPOSED DETENTION POND AREA
 - PROPOSED BRIDGE
 - PROPOSED CULVERT

SITE NOTES
FOR ROAD TYPICAL SECTIONS REFER TO PAGES C1.00 - C1.01.

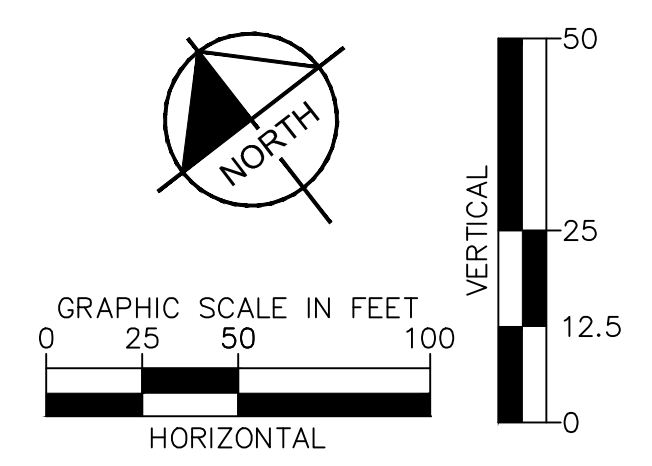

NO.	REVISION	BY	DATE	APPR

Kimley»Horn
2024 KIMLEY-HORN AND ASSOCIATES, INC.
2 North Nevada Avenue, Suite 900
Colorado Springs, Colorado 80903 (719) 453-0180

DESIGNED BY: JGJ
DRAWN BY: CAS
CHECKED BY: EJG
DATE: 11/26/24

STAGECOACH MOUNTAIN RANCH
ROUTT COUNTY, COLORADO
PRELIMINARY CIVIL CONSTRUCTION DOCUMENTS
OSPREY LP [20+00 - 28+00.12]

PRELIMINARY
FOR REVIEW ONLY
NOT FOR
CONSTRUCTION

Kimley»Horn
Kimley-Horn and Associates, Inc.

PROJECT NO.
196778000

SHEET
C4.30

k:\cos_civil\196778000_stagcoach\CADD\plansheets\CDs\Bottom Development Area Plan\Profile\CD-PP-Road25-1.dwg McClain, Drew 11/25/2024 9:36 PM

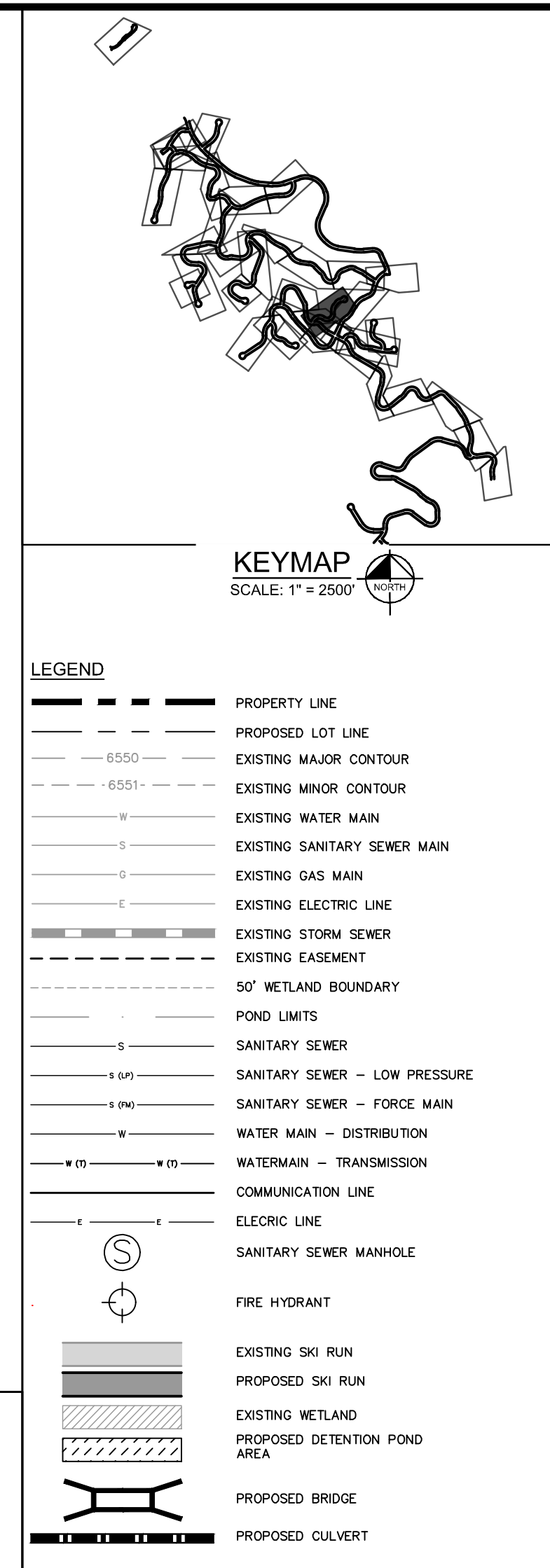
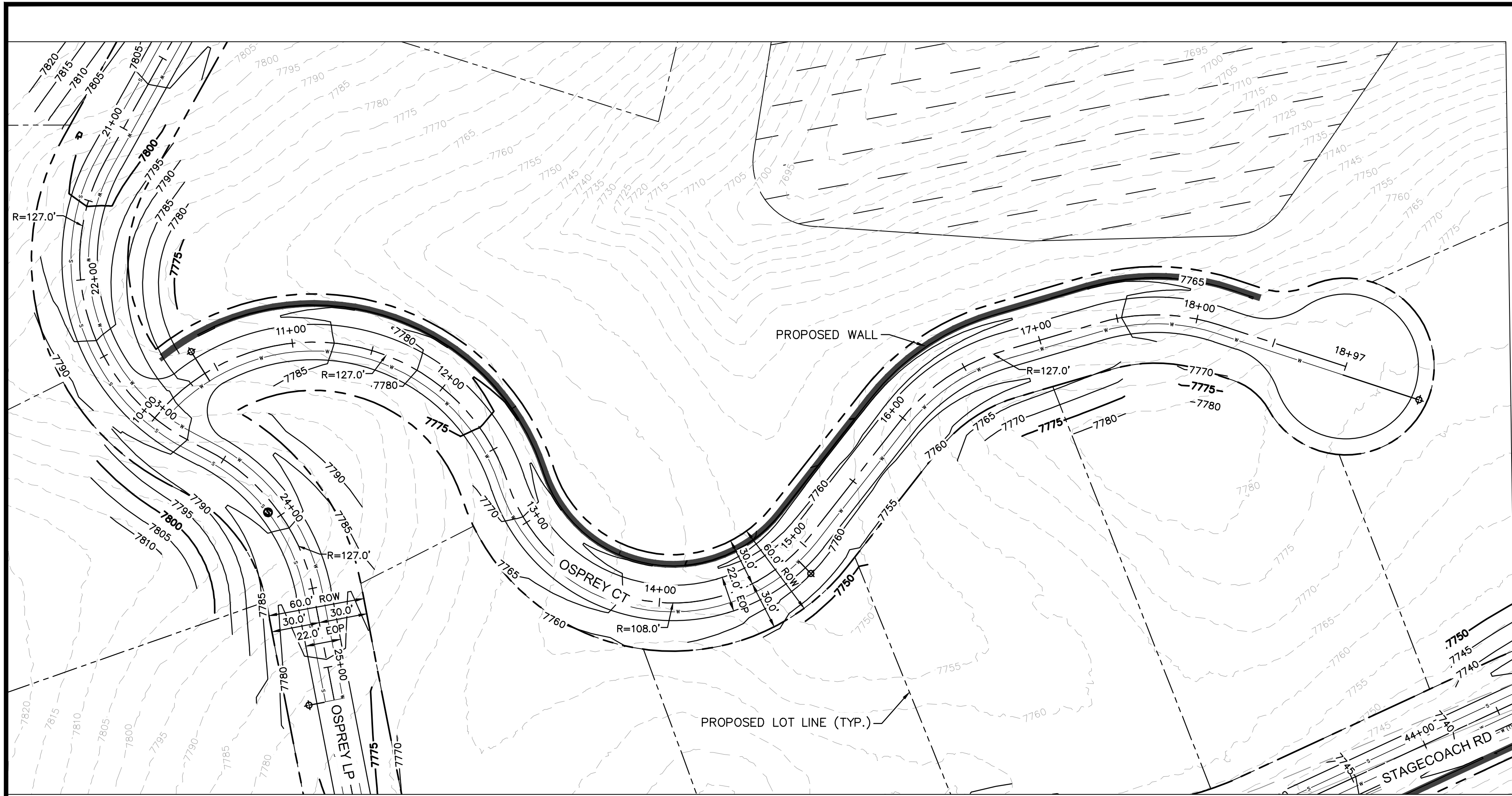

SITE NOTES

FOR ROAD TYPICAL SECTIONS REFER TO PAGES C1.00 - C1.01.

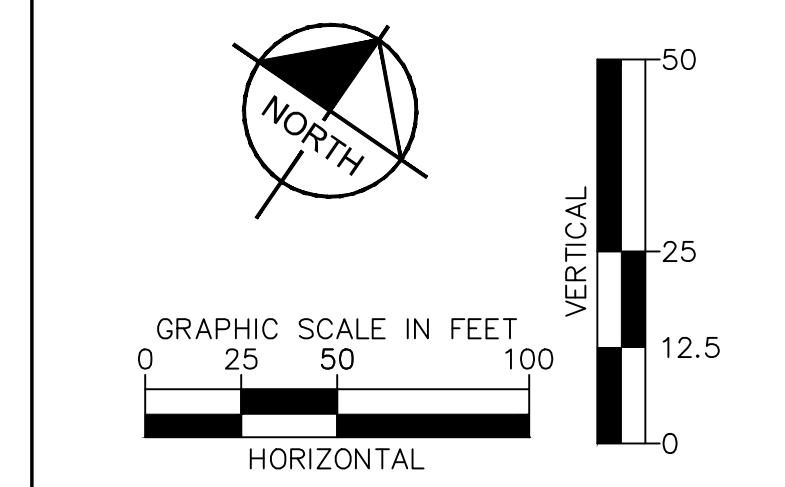
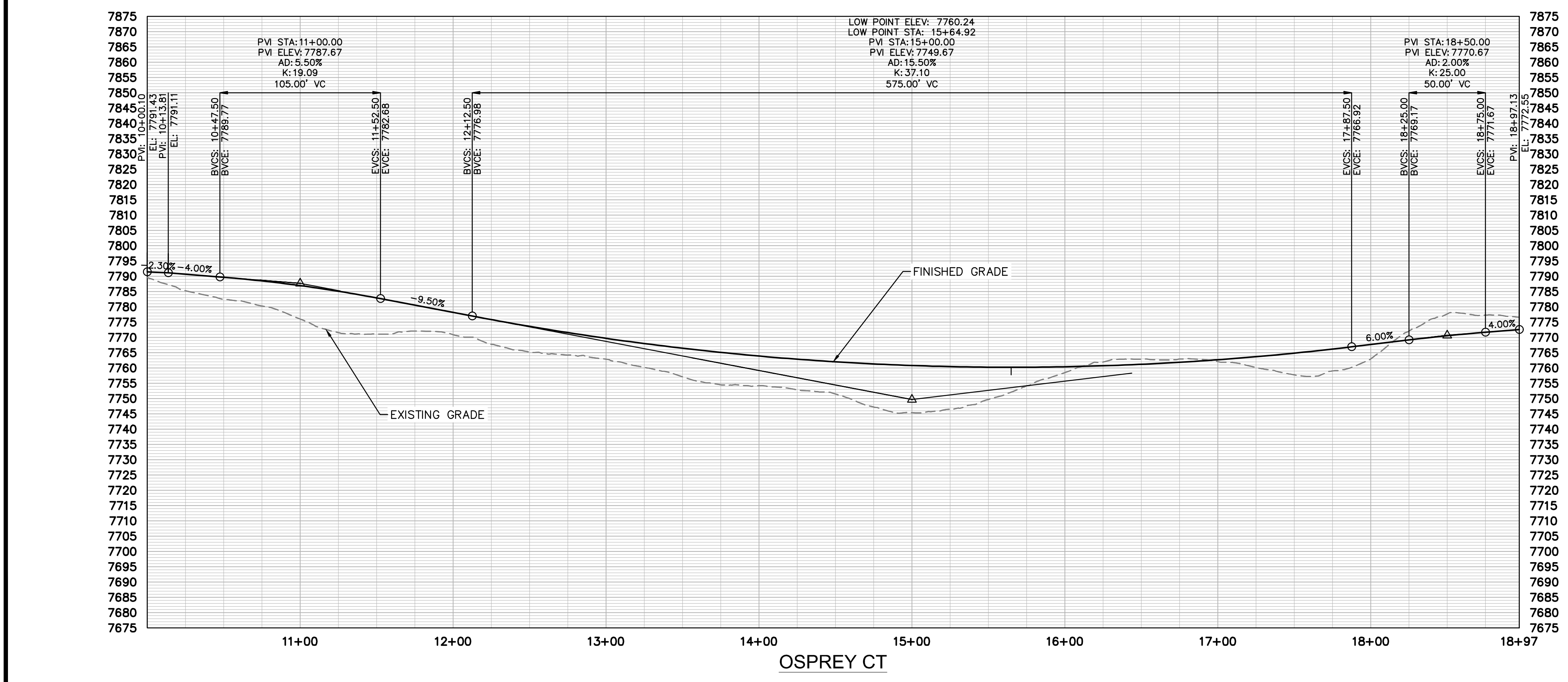

Kimley»Horn

2024 KIMLEY-HORN AND ASSOCIATES, INC.
2 North Nevada Avenue, Suite 900
Colorado Springs, Colorado 80903 (719) 453-0180

NO.	REVISION	BY	DATE	APPRO

DESIGNED BY: JGJ
DRAWN BY: CAS
CHECKED BY: EJJ
DATE: 11/26/24

STAGECOACH MOUNTAIN RANCH
 ROUTT COUNTY, COLORADO
PRELIMINARY CIVIL CONSTRUCTION DOCUMENTS
 OSPREY CT [10+00 - 18+97.13]

PRELIMINARY
 FOR REVIEW ONLY
 NOT FOR
 CONSTRUCTION
Kimley»Horn
 Kimley-Horn and Associates, Inc.

PROJECT NO. 196778000

SHEET C4.31

k:\cos_civil\196778000_stagcoach\CADD\plansheets\CDs\Bottom Development Area PlanProfile\CD-PP-Road04-1.dwg McClain, Drew 11/25/2024 9:40 PM

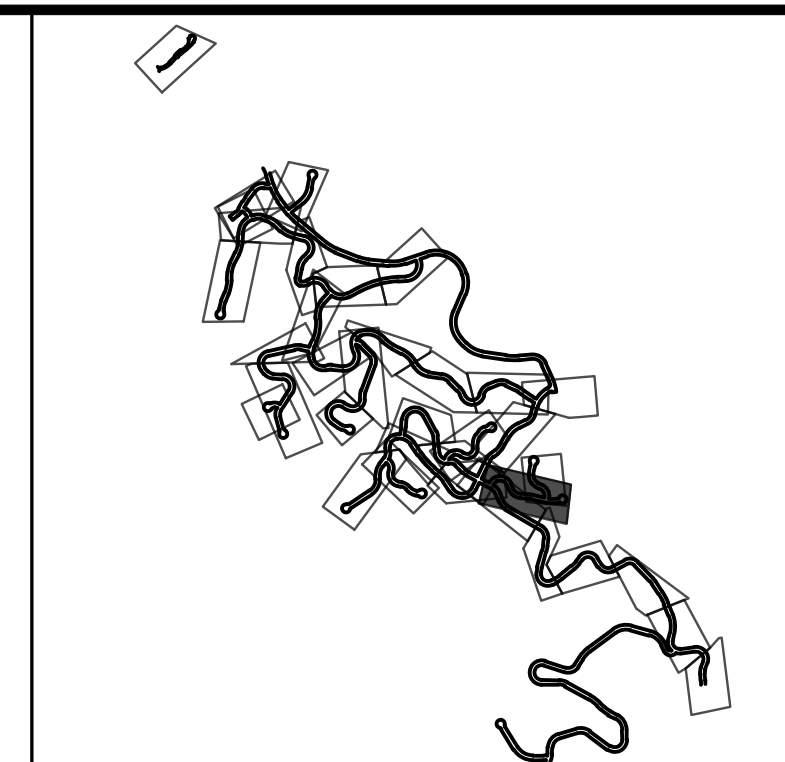
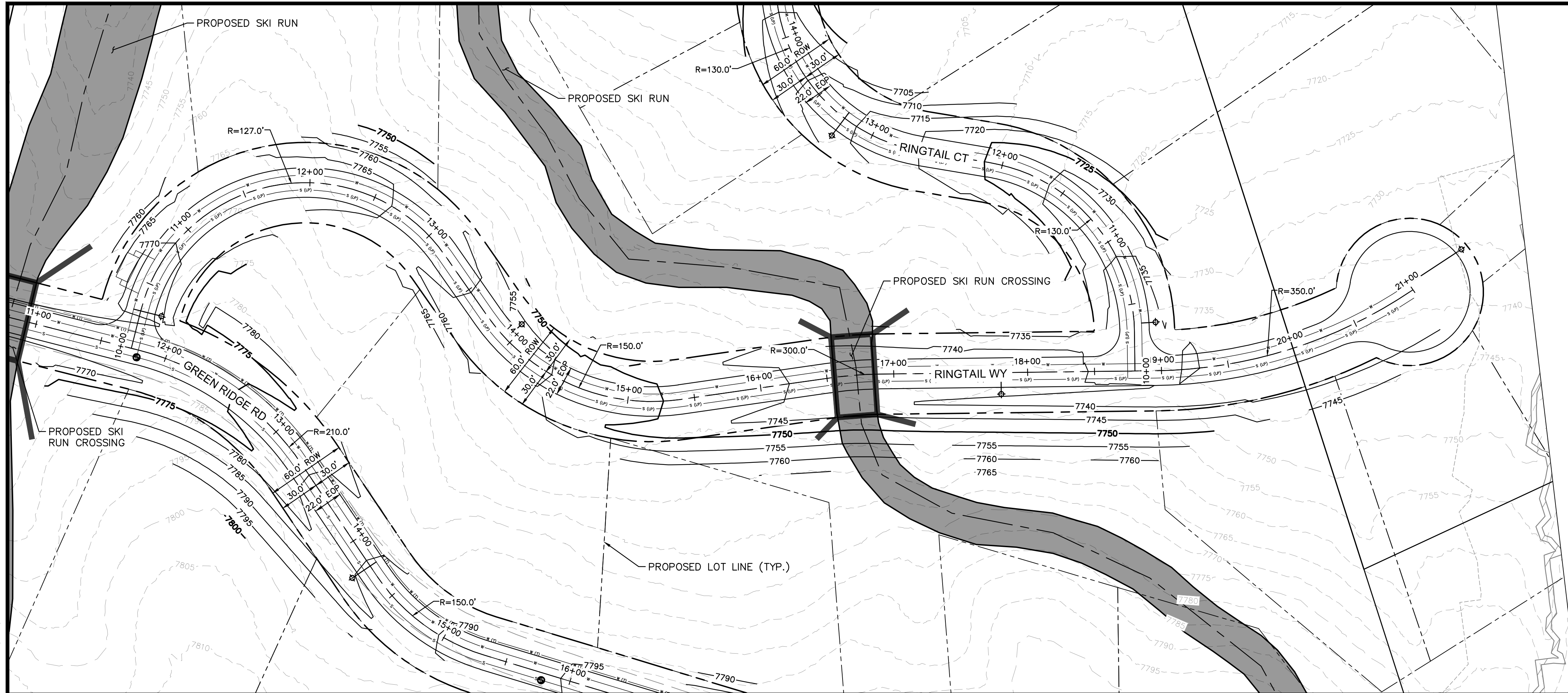

LEGEND

---	PROPERTY LINE
---	PROPOSED LOT LINE
- - - - 6550	EXISTING MAJOR CONTOUR
- - - - 6551	EXISTING MINOR CONTOUR
---	EXISTING WATER MAIN
---	EXISTING SANITARY SEWER MAIN
---	EXISTING GAS MAIN
---	EXISTING ELECTRIC LINE
---	EXISTING STORM SEWER
---	EXISTING EASEMENT
---	50' WETLAND BOUNDARY
---	POND LIMITS
---	SANITARY SEWER
---	SANITARY SEWER - LOW PRESSURE
---	SANITARY SEWER - FORCE MAIN
---	WATER MAIN - DISTRIBUTION
---	WATERMAIN - TRANSMISSION
---	COMMUNICATION LINE
---	ELECTRIC LINE
---	SANITARY SEWER MANHOLE
---	FIRE HYDRANT
---	EXISTING SKI RUN
---	PROPOSED SKI RUN
---	EXISTING WETLAND
---	PROPOSED DETENTION POND AREA
---	PROPOSED BRIDGE
---	PROPOSED CULVERT

SITE NOTES
FOR ROAD TYPICAL SECTIONS REFER TO PAGES C1.00 - C1.01.

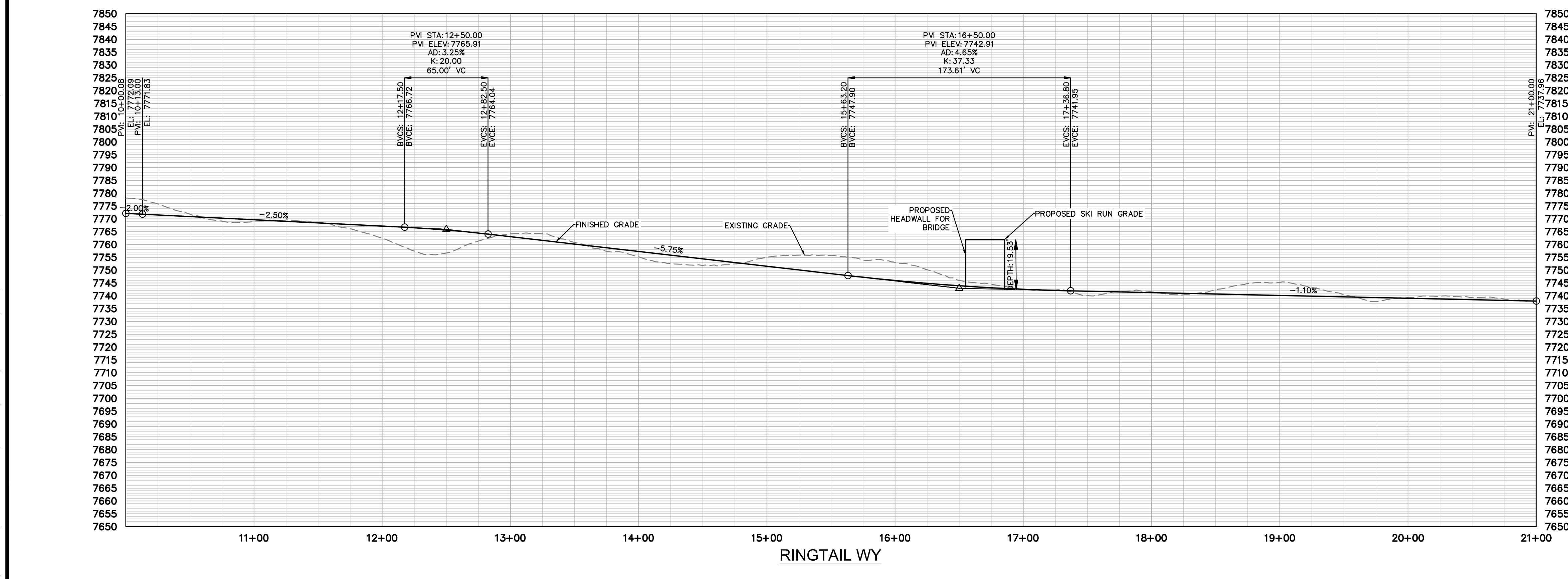
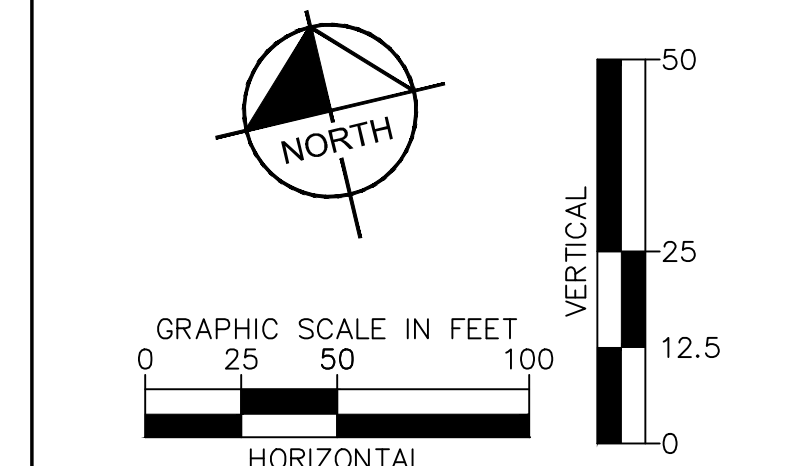

NO.	REVISION	BY	DATE	APPR

Kimley»Horn
2024 KIMLEY-HORN AND ASSOCIATES, INC.
2 North Nevada Avenue, Suite 900
Colorado Springs, Colorado 80903 (719) 453-0180

DESIGNED BY: JGJ
DRAWN BY: CAS
CHECKED BY: EJJ
DATE: 11/26/24

STAGECOACH MOUNTAIN RANCH
ROUTT COUNTY, COLORADO
PRELIMINARY CIVIL CONSTRUCTION DOCUMENTS
RINGTAIL WY [10+00 - 21+00]

PRELIMINARY
FOR REVIEW ONLY
NOT FOR CONSTRUCTION
Kimley»Horn
Kimley-Horn and Associates, Inc.
PROJECT NO. 196778000
SHEET C4.32

k:\cos_civil\196778000_stagcoach\CADD\plansheets\CDs\Bottom Development Area PlanProfile\C-PP-Road1-2.dwg McClain, Drew 11/25/2024 9:42 PM

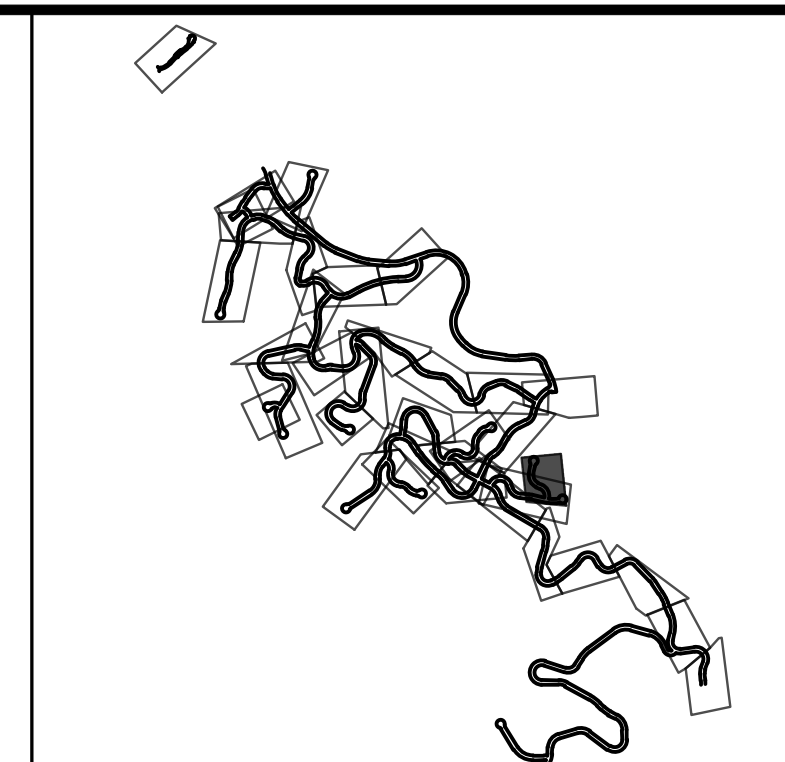
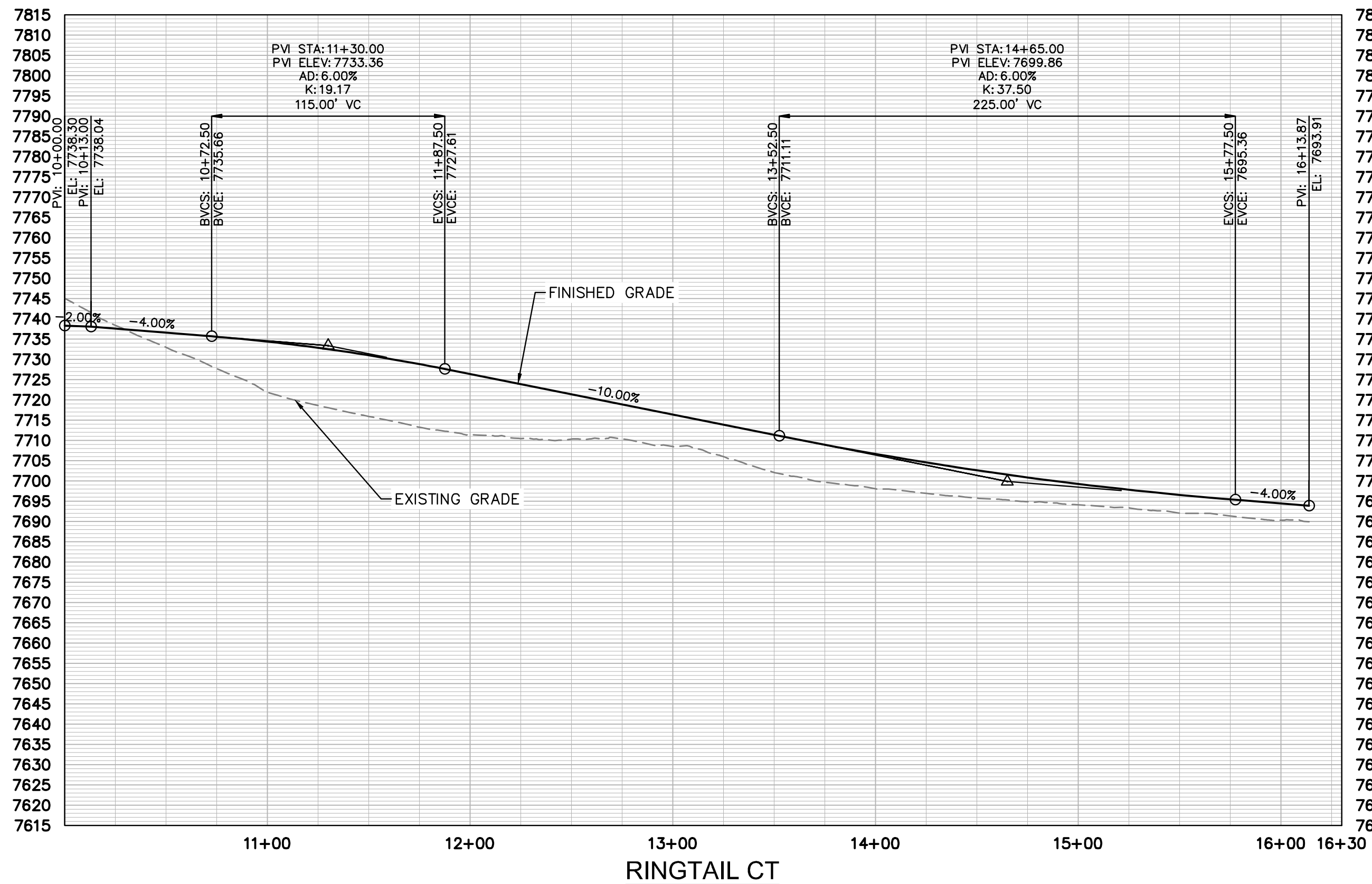
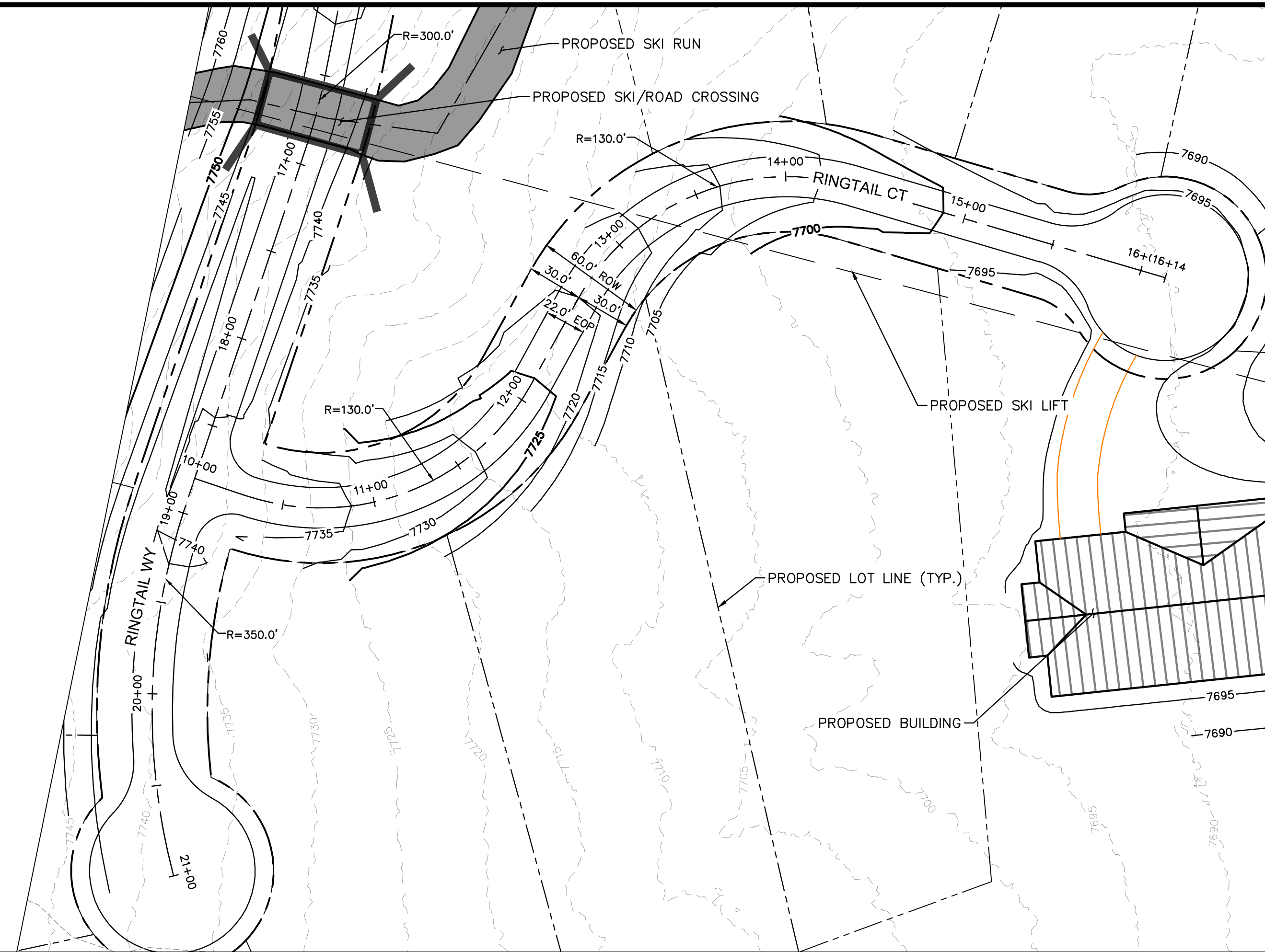

LEGEND

	PROPERTY LINE
	PROPOSED LOT LINE
	EXISTING MAJOR CONTOUR
	EXISTING MINOR CONTOUR
	EXISTING WATER MAIN
	EXISTING SANITARY SEWER MAIN
	EXISTING GAS MAIN
	EXISTING ELECTRIC LINE
	EXISTING STORM SEWER
	EXISTING EASEMENT
	50' WETLAND BOUNDARY
	POND LIMITS
	SANITARY SEWER
	SANITARY SEWER - LOW PRESSURE
	SANITARY SEWER - FORCE MAIN
	WATER MAIN - DISTRIBUTION
	WATERMAIN - TRANSMISSION
	COMMUNICATION LINE
	ELECTRIC LINE
	SANITARY SEWER MANHOLE
	FIRE HYDRANT
	EXISTING SKI RUN
	PROPOSED SKI RUN
	EXISTING WETLAND
	PROPOSED DETENTION POND AREA
	PROPOSED BRIDGE
	PROPOSED CULVERT

SITE NOTES
FOR ROAD TYPICAL SECTIONS REFER TO PAGES C1.00 - C1.01.

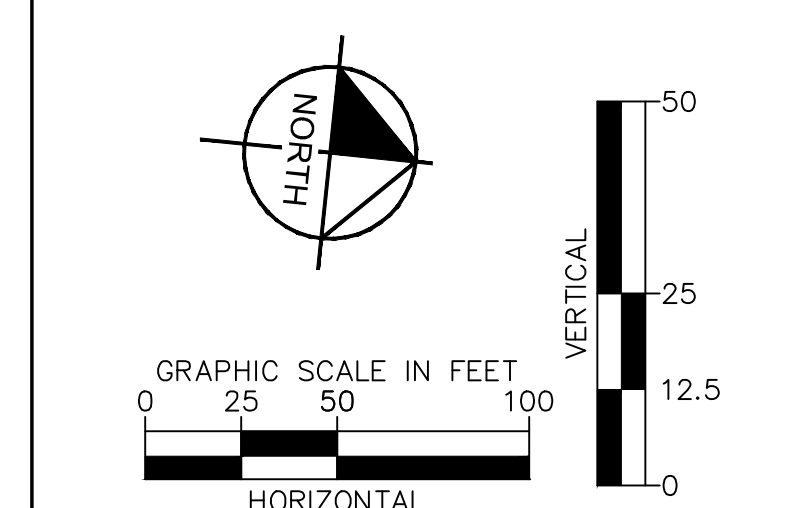

NO.	REVISION	BY	DATE	APPR

Kimley»Horn
2024 KIMLEY-HORN AND ASSOCIATES, INC.
2 North Nevada Avenue, Suite 900
Colorado Springs, Colorado 80903 (719) 453-0180

DESIGNED BY: JGJ
DRAWN BY: CAS
CHECKED BY: EJJ
DATE: 11/26/24

STAGECOACH MOUNTAIN RANCH
ROUTT COUNTY, COLORADO
PRELIMINARY CIVIL CONSTRUCTION DOCUMENTS
RINGTAIL CT [10+00 - 16+13.87]

PRELIMINARY
FOR REVIEW ONLY
NOT FOR CONSTRUCTION
Kimley»Horn
Kimley-Horn and Associates, Inc.
PROJECT NO.
196778000
SHEET
C4.33

k:\cos_civil\196778000_stagcoach\CADD\plansheets\CDs\Bottom Development Area Plan\Profile\CD-PP-Road_Stahl01-1.dwg McClain, Drew 11/25/2024 9:43 PM

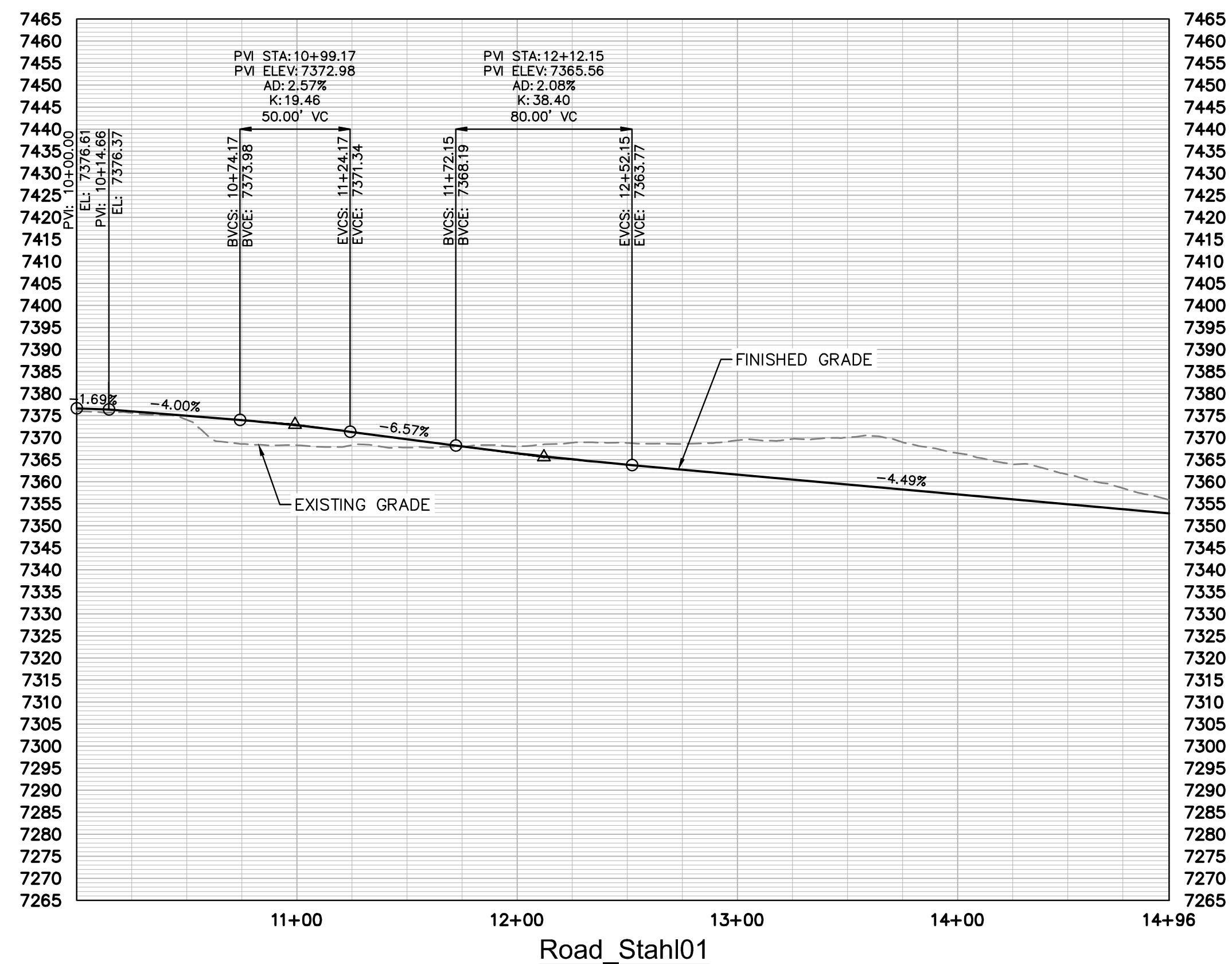
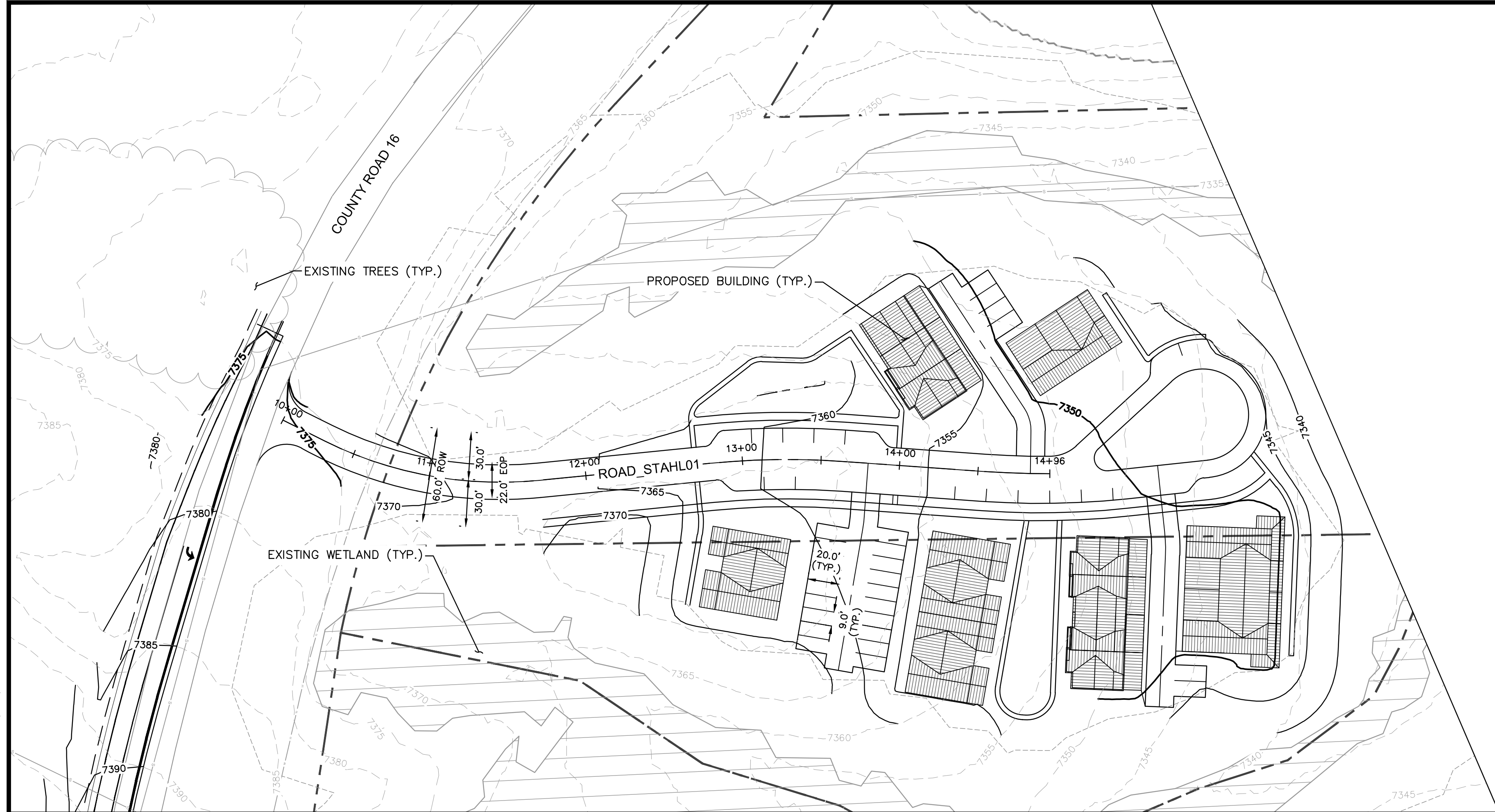

KEYMAP
SCALE: 1" = 2500'

LEGEND

- PROPERTY LINE
- PROPOSED LOT LINE
- EXISTING MAJOR CONTOUR
- EXISTING MINOR CONTOUR
- EXISTING WATER MAIN
- EXISTING SANITARY SEWER MAIN
- EXISTING GAS MAIN
- EXISTING ELECTRIC LINE
- EXISTING STORM SEWER
- EXISTING EASEMENT
- 50' WETLAND BOUNDARY
- POND LIMITS
- SANITARY SEWER
- SANITARY SEWER - LOW PRESSURE
- SANITARY SEWER - FORCE MAIN
- WATER MAIN - DISTRIBUTION
- WATERMAIN - TRANSMISSION
- COMMUNICATION LINE
- ELECTRIC LINE
- SANITARY SEWER MANHOLE
- FIRE HYDRANT
- EXISTING SKI RUN
- PROPOSED SKI RUN
- EXISTING WETLAND
- PROPOSED DETENTION POND AREA
- PROPOSED BRIDGE
- PROPOSED CULVERT

SITE NOTES

FOR ROAD TYPICAL SECTIONS REFER TO PAGES C1.00 - C1.01.

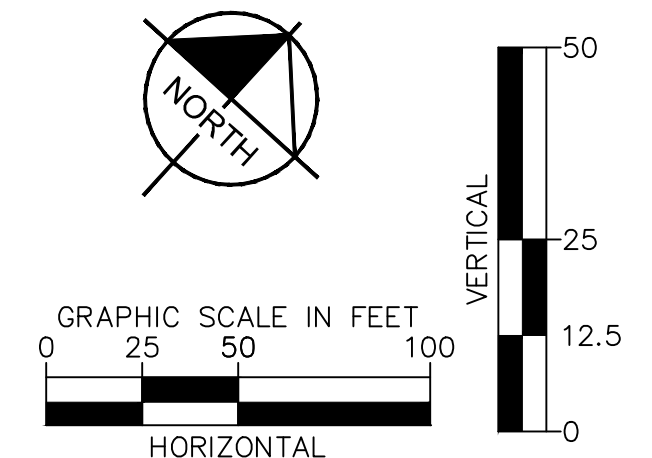

NO.	REVISION	BY	DATE	APPR

Kimley»Horn
2024 KIMLEY-HORN AND ASSOCIATES, INC.
2 North Nevada Avenue, Suite 900
Colorado Springs, Colorado 80903 (719) 453-0180

DESIGNED BY: JGJ
DRAWN BY: CAS
CHECKED BY: EJJ
DATE: 11/26/24

STAGECOACH MOUNTAIN RANCH
ROUTT COUNTY, COLORADO
PRELIMINARY CIVIL CONSTRUCTION DOCUMENTS
ROAD - STAHL 01 [10+00 - 15+47.92]

PRELIMINARY
FOR REVIEW ONLY
NOT FOR CONSTRUCTION
Kimley»Horn
Kimley-Horn and Associates, Inc.

PROJECT NO.
196778000

SHEET
C4.34

k:\cos_civil\196778000_stagcoach\CADD\plansheets\CDs\Bottom Development Area Plan\Profile\CD--Road_WFH01--1.dwg McClain, Drew 11/25/2024 9:44 PM

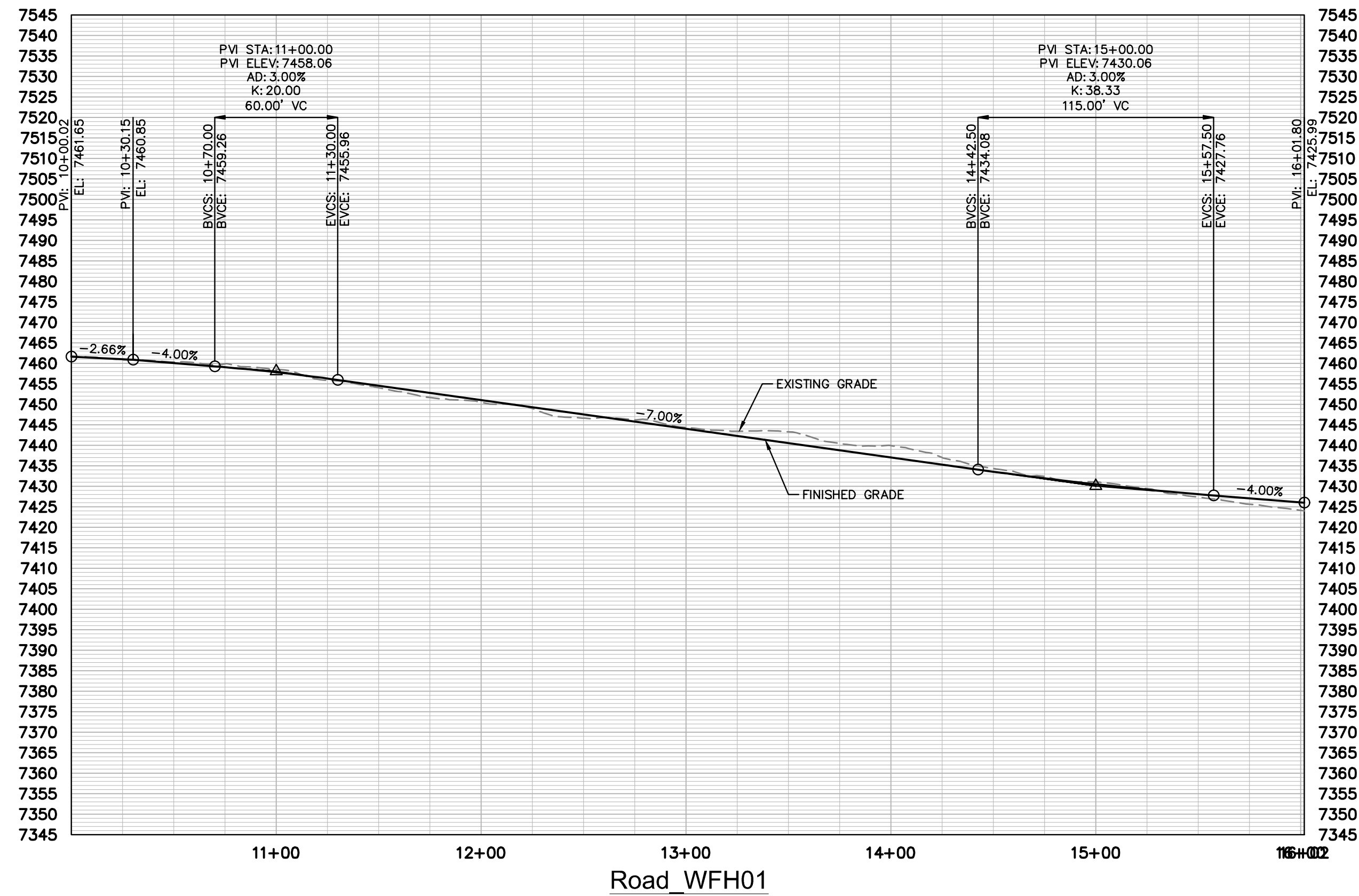
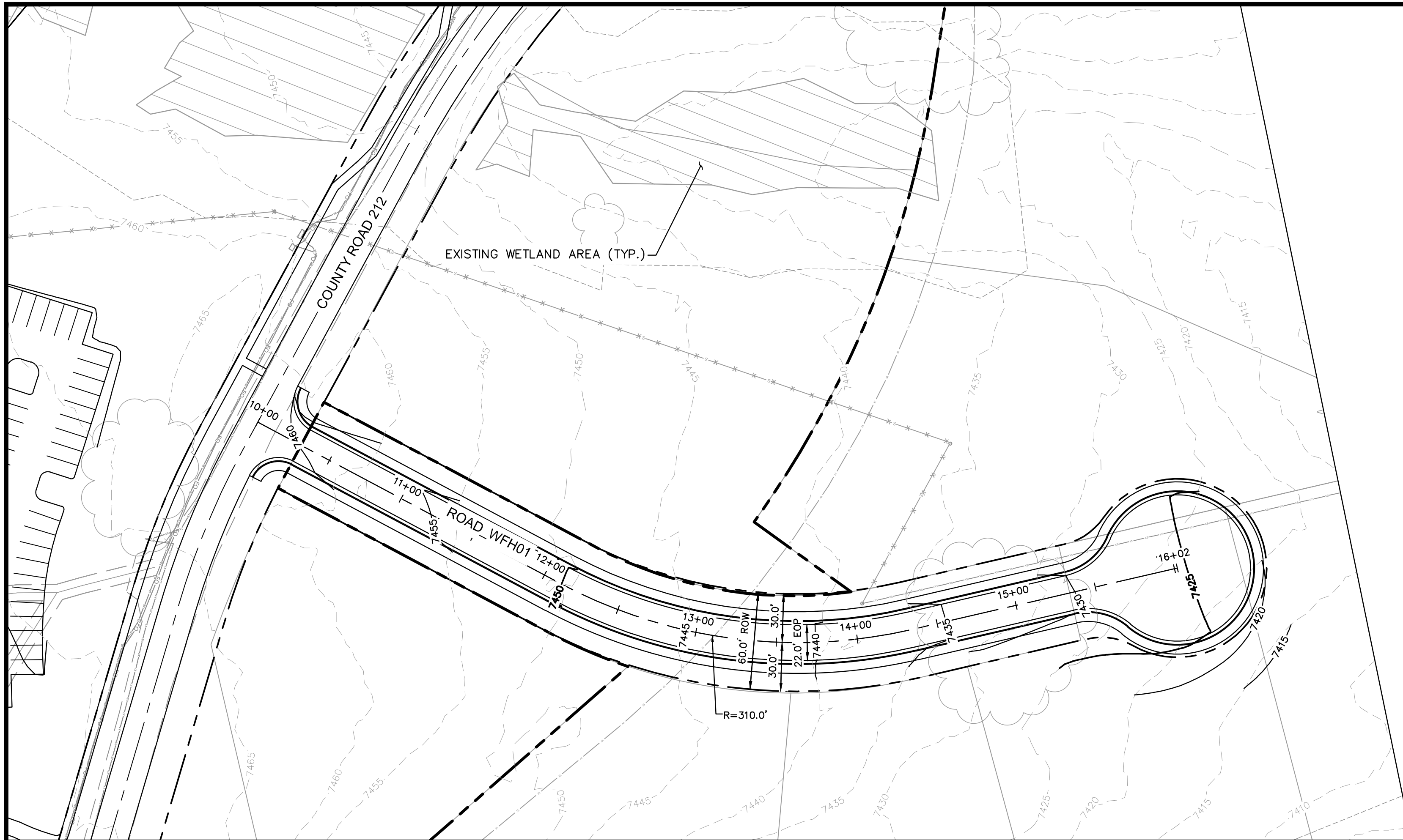

KEYMAP
SCALE: 1" = 2500'

LEGEND

- PROPERTY LINE
- PROPOSED LOT LINE
- EXISTING MAJOR CONTOUR
- EXISTING MINOR CONTOUR
- EXISTING WATER MAIN
- EXISTING SANITARY SEWER MAIN
- EXISTING GAS MAIN
- EXISTING ELECTRIC LINE
- EXISTING STORM SEWER
- EXISTING EASEMENT
- 50' WETLAND BOUNDARY
- POND LIMITS
- SANITARY SEWER
- SANITARY SEWER - LOW PRESSURE
- SANITARY SEWER - FORCE MAIN
- WATER MAIN - DISTRIBUTION
- WATERMAIN - TRANSMISSION
- COMMUNICATION LINE
- ELECRIC LINE
- SANITARY SEWER MANHOLE
- FIRE HYDRANT
- EXISTING SKI RUN
- PROPOSED SKI RUN
- EXISTING WETLAND
- PROPOSED DETENTION POND AREA
- PROPOSED BRIDGE
- PROPOSED CULVERT

SITE NOTES
FOR ROAD TYPICAL SECTIONS REFER TO PAGES C1.00 - C1.01.

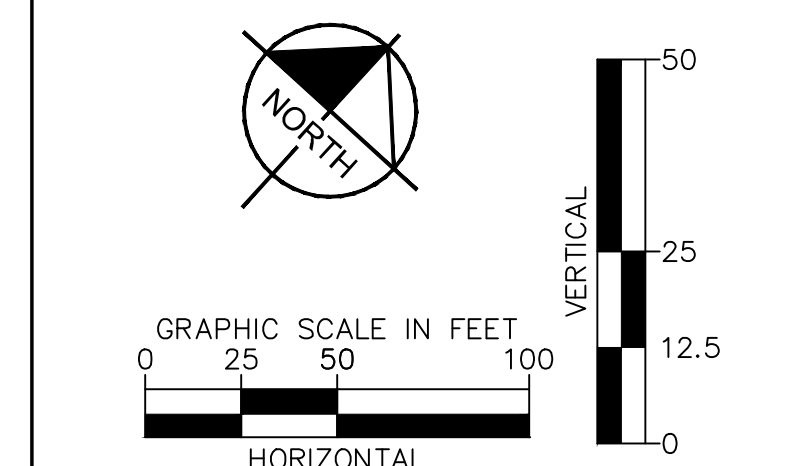

NO.	REVISION	BY	DATE	APPR

Kimley»Horn
2024 KIMLEY-HORN AND ASSOCIATES, INC.
2 North Nevada Avenue, Suite 901
Colorado Springs, Colorado 80903 (719) 453-0180

DESIGNED BY: JGJ
DRAWN BY: CAS
CHECKED BY: EJJ
DATE: 11/26/24

STAGECOACH MOUNTAIN RANCH
ROUTT COUNTY, COLORADO
PRELIMINARY CIVIL CONSTRUCTION DOCUMENTS
ROAD - WFH 01 [10+00 - 16+01.8]

PRELIMINARY
FOR REVIEW ONLY
NOT FOR
CONSTRUCTION

Kimley»Horn
Kimley-Horn and Associates, Inc.

PROJECT NO.
196778000

SHEET
C4.35

k:\cos_civil\196778000_stagcoach\CD\Development Area PlanProfile\CD--PP--Mountain Meadows Dr - CL-1.dwg Lundberg, Andrew 11/23/2024 4:54 PM

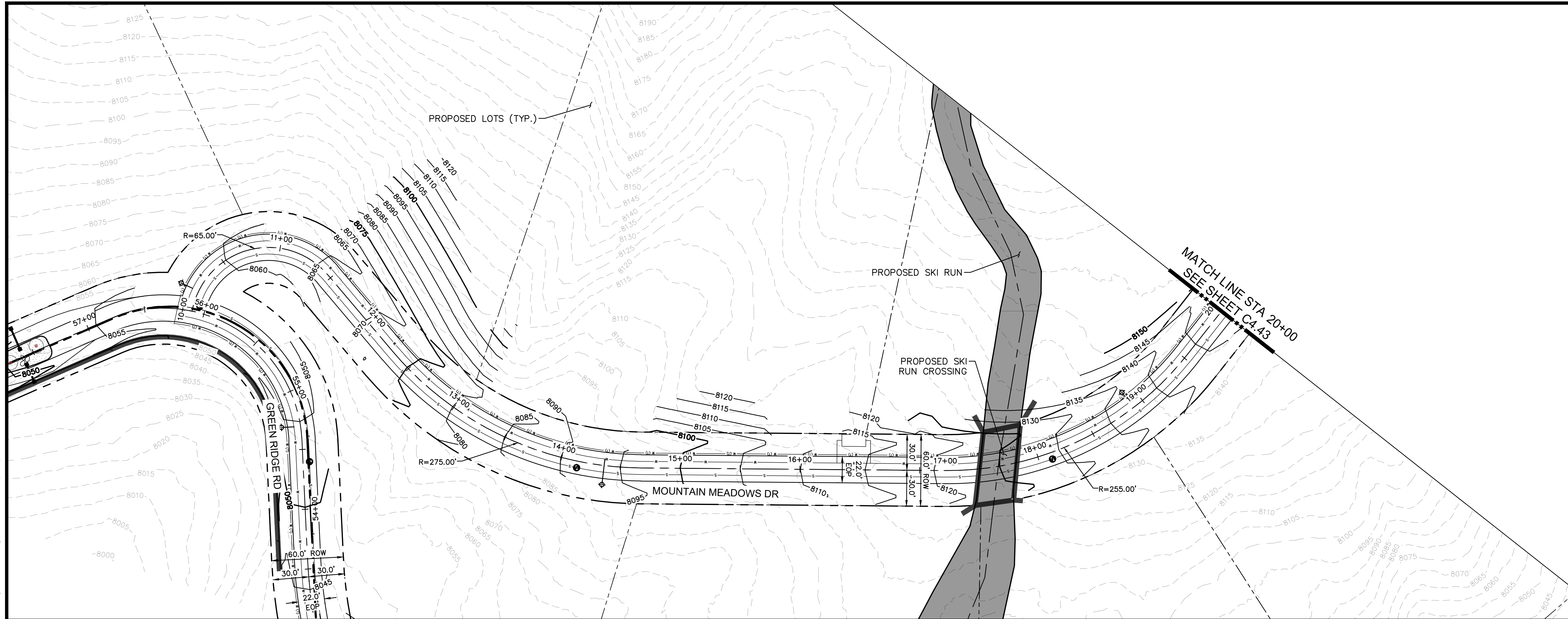

KEYMAP
SCALE: 1" = 4500'

LEGEND

- PROPERTY LINE
- PROPOSED LOT LINE
- EXISTING MAJOR CONTOUR
- EXISTING MINOR CONTOUR
- EXISTING WATER MAIN
- EXISTING SANITARY SEWER MAIN
- EXISTING GAS MAIN
- EXISTING ELECTRIC LINE
- EXISTING STORM SEWER
- EXISTING EASEMENT
- 50' WETLAND BOUNDARY
- POND LIMITS
- SANITARY SEWER
- SANITARY SEWER - LOW PRESSURE
- SANITARY SEWER - FORCE MAIN
- WATER MAIN - DISTRIBUTION
- WATERMAIN - TRANSMISSION
- COMMUNICATION LINE
- ELECTRIC LINE
- SANITARY SEWER MANHOLE
- FIRE HYDRANT
- EXISTING SKI RUN
- PROPOSED SKI RUN
- EXISTING WETLAND
- PROPOSED DETENTION POND AREA
- PROPOSED BRIDGE
- PROPOSED CULVERT

NO.	REVISION	BY	DATE	APPR

Kimley»Horn
2024 KIMLEY-HORN AND ASSOCIATES, INC.
2 North Nevada Avenue, Suite 900
Colorado Springs, Colorado 80903 (719) 453-0180

DESIGNED BY: JGJ
DRAWN BY: CAS
CHECKED BY: EJJ
DATE: 10/17/24

STAGECOACH MOUNTAIN RANCH
ROUTT COUNTY, COLORADO
PRELIMINARY CIVIL CONSTRUCTION DOCUMENTS
MOUNTAIN MEADOWS DR [10+00 - 20+00]

PRELIMINARY
FOR REVIEW ONLY
NOT FOR CONSTRUCTION
Kimley»Horn
Kimley-Horn and Associates, Inc.

PROJECT NO.
196778000

SHEET
C4.42

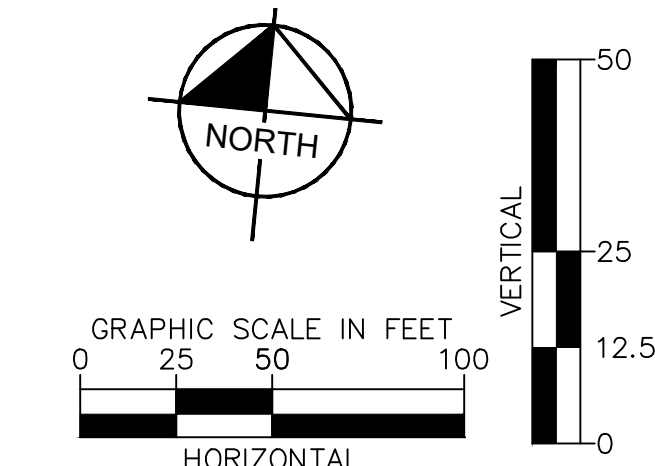
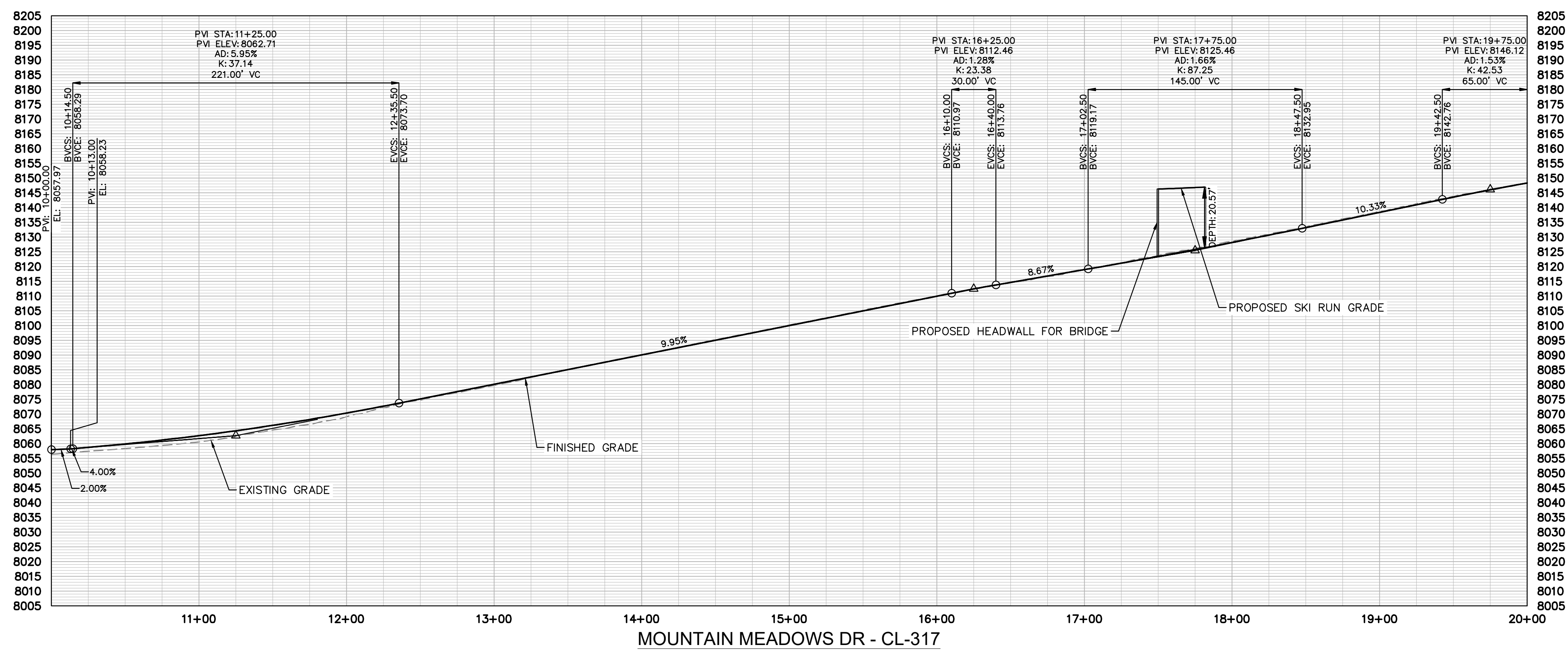

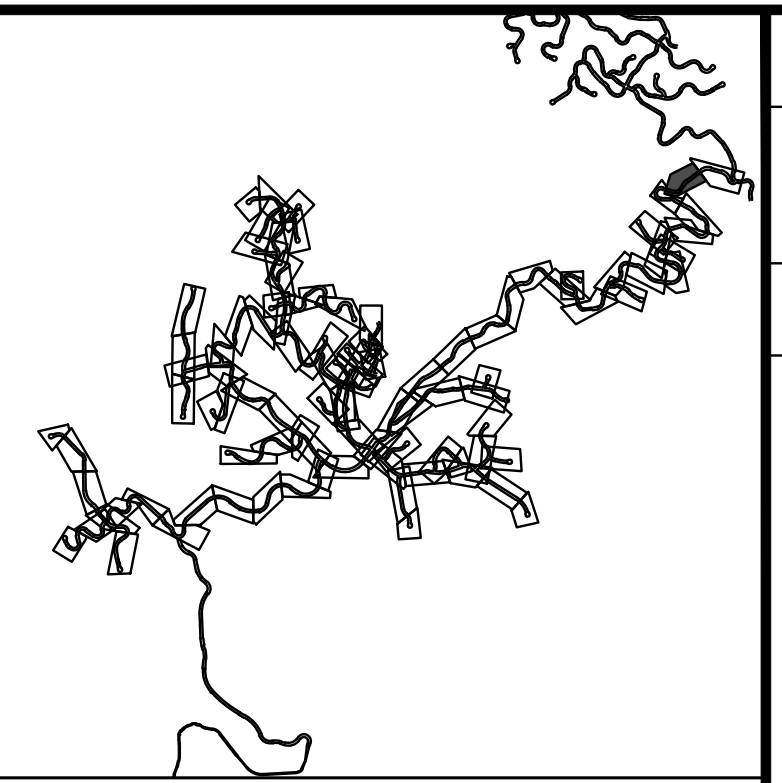
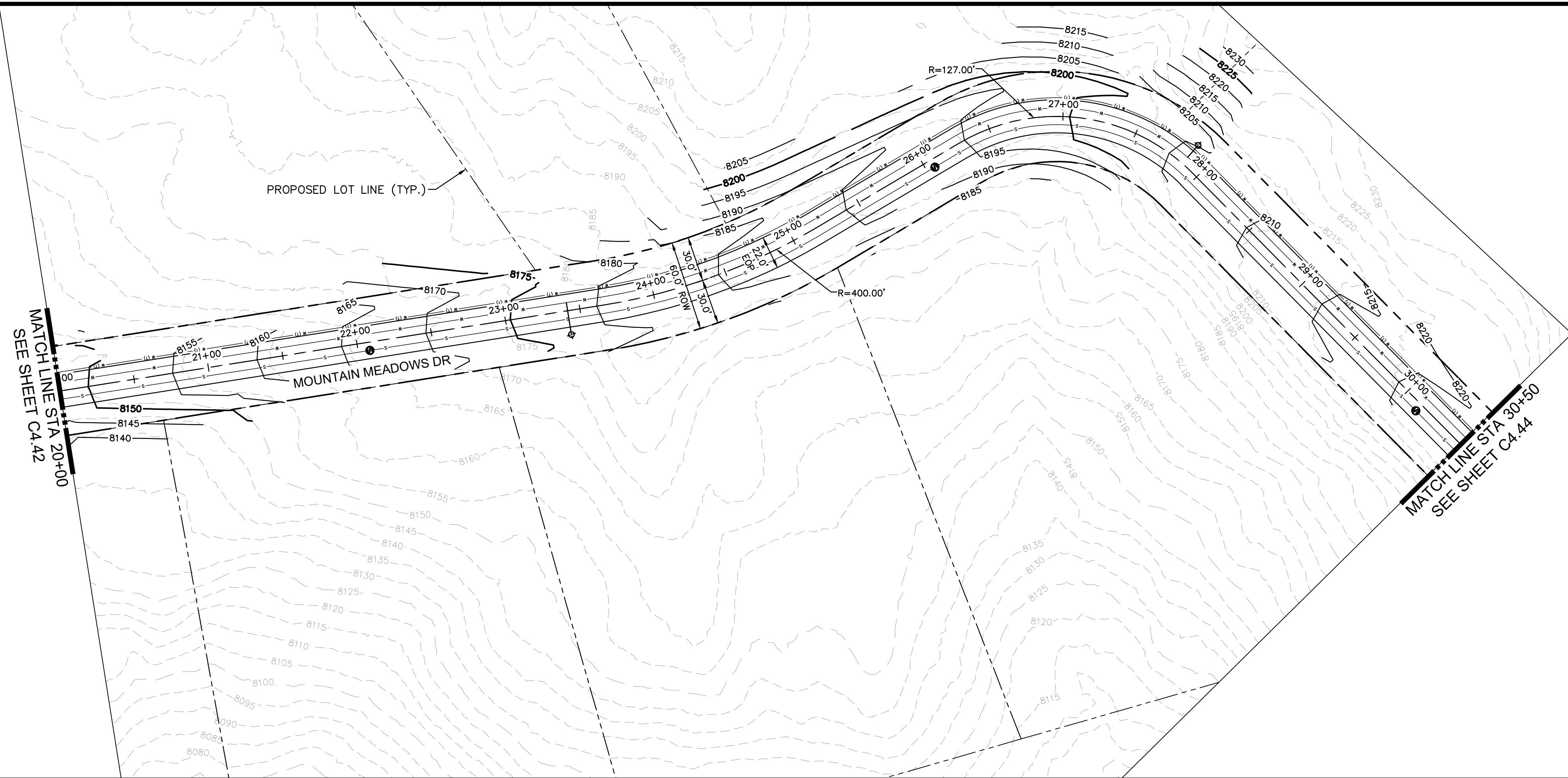

LEGEND

	PROPERTY LINE
	PROPOSED LOT LINE
	EXISTING MAJOR CONTOUR
	EXISTING MINOR CONTOUR
	EXISTING WATER MAIN
	EXISTING SANITARY SEWER MAIN
	EXISTING GAS MAIN
	EXISTING ELECTRIC LINE
	EXISTING STORM SEWER
	EXISTING EASEMENT
	50' WETLAND BOUNDARY
	POND LIMITS
	SANITARY SEWER
	SANITARY SEWER - LOW PRESSURE
	SANITARY SEWER - FORCE MAIN
	WATER MAIN - DISTRIBUTION
	WATER MAIN - TRANSMISSION
	COMMUNICATION LINE
	ELECTRIC LINE
	SANITARY SEWER MANHOLE
	FIRE HYDRANT
	EXISTING SKI RUN
	PROPOSED SKI RUN
	EXISTING WETLAND
	PROPOSED DETENTION POND AREA
	PROPOSED BRIDGE
	PROPOSED CULVERT

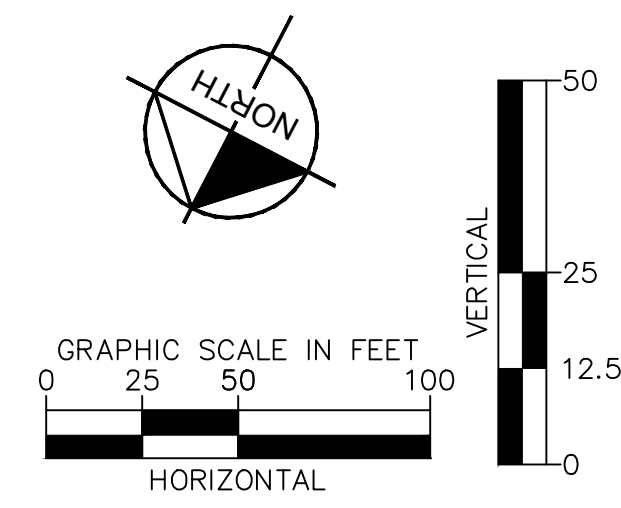
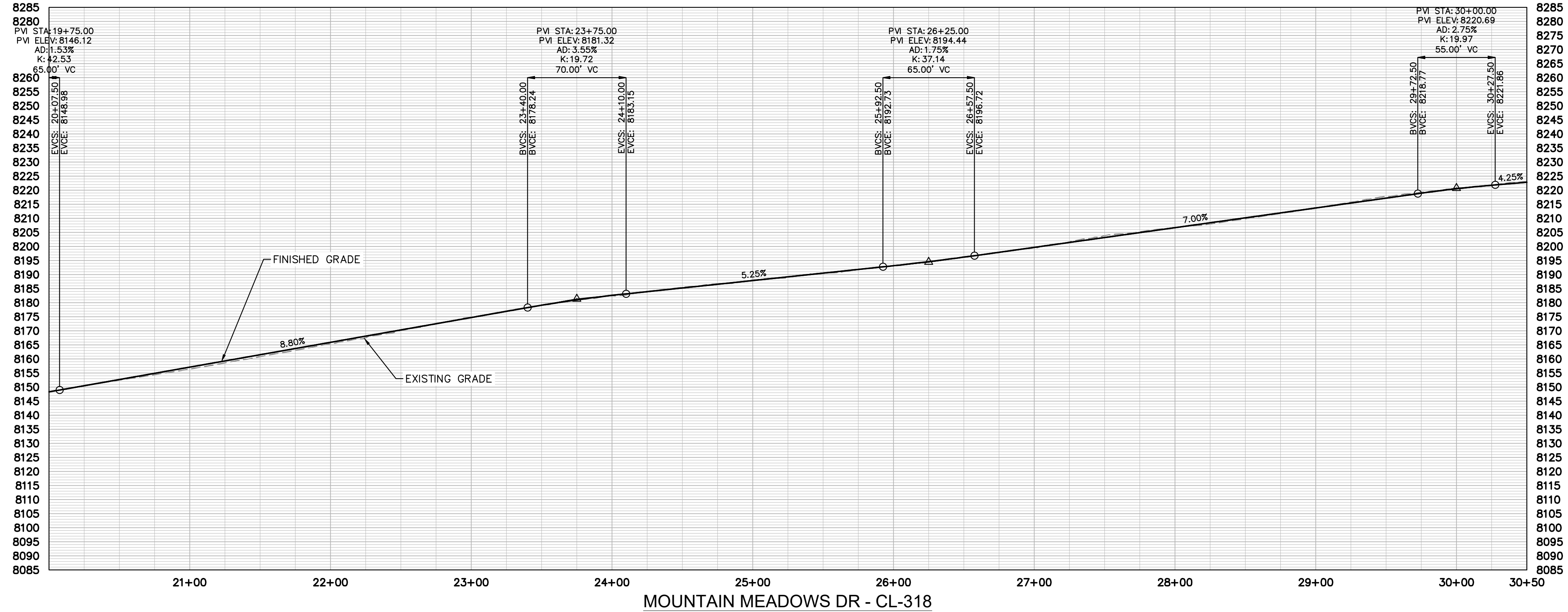

NO.	REVISION	BY	DATE	APPR

Kimley»Horn
 2024 KIMLEY-HORN AND ASSOCIATES, INC.
 2 North Nevada Avenue, Suite 900
 Colorado Springs, Colorado 80903 (719) 453-0180

DESIGNED BY: JGJ
 DRAWN BY: CAS
 CHECKED BY: EJJ
 DATE: 10/17/24

STAGECOACH MOUNTAIN RANCH
 ROUTT COUNTY, COLORADO
 PRELIMINARY CIVIL CONSTRUCTION DOCUMENTS
 MOUNTAIN MEADOWS DR [20+00 - 30+50]

PRELIMINARY
 FOR REVIEW ONLY
 NOT FOR
 CONSTRUCTION

Kimley»Horn
 Kimley-Horn and Associates, Inc.

PROJECT NO.
 196778000

SHEET
 C4.43

k:\cos_civil\196778000_stagcoach\CADD\plansheets\CDs\Top Development Area PlanProfile\CD-PP-Mountain Meadows Dr - CL-1.dwg Lundberg, Andrew 11/23/2024 4:55 PM

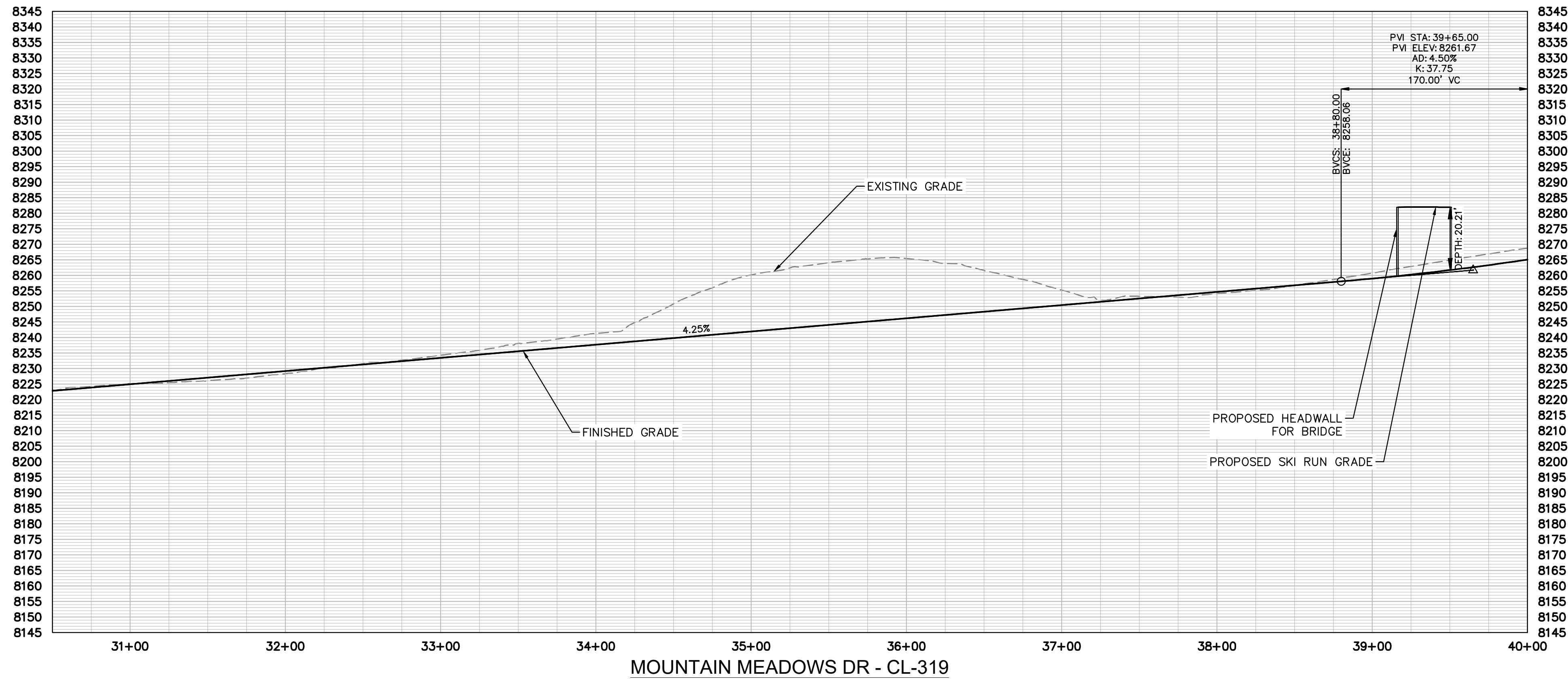
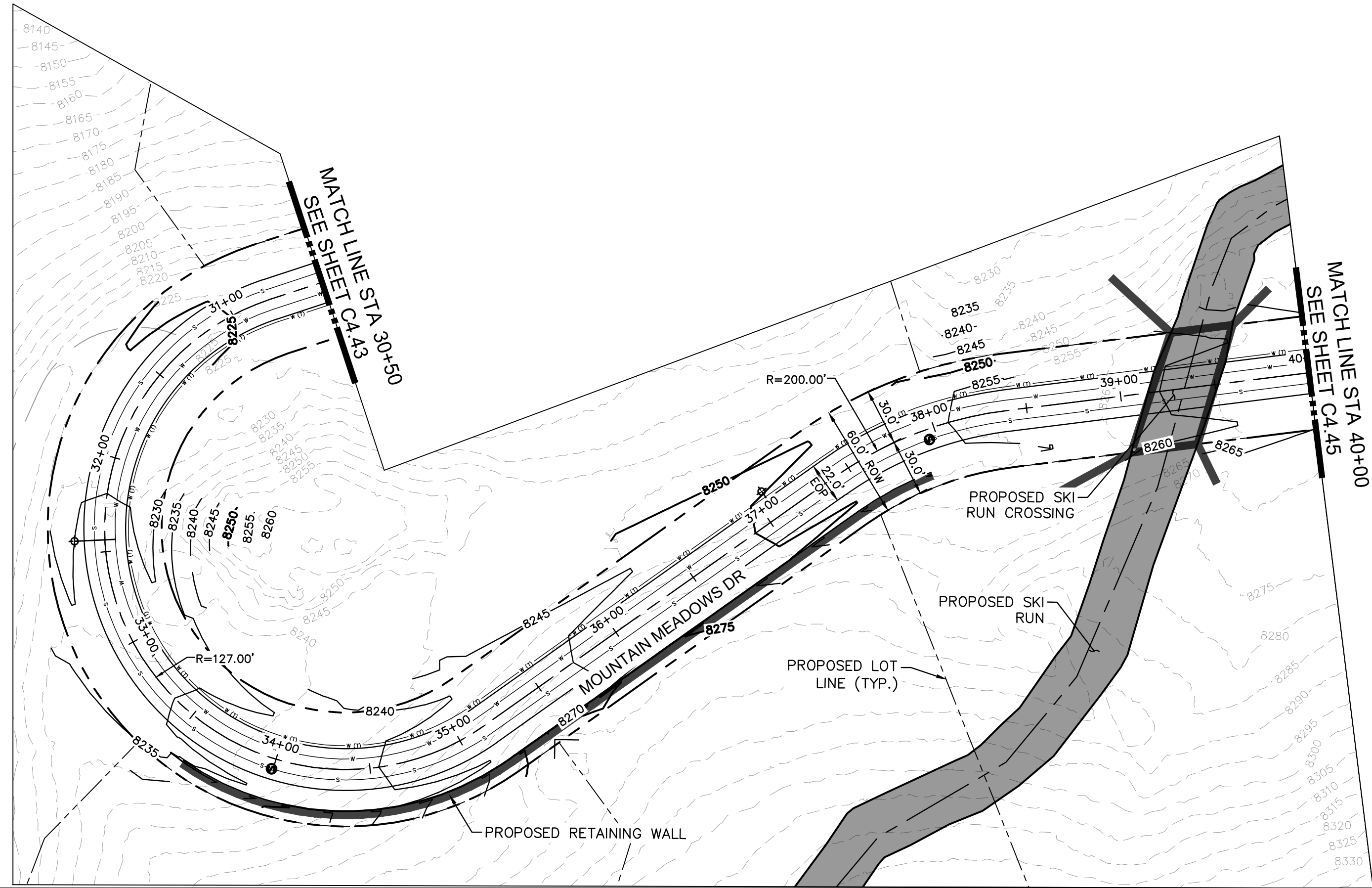

KEYMAP
SCALE: 1" = 4500'

- LEGEND
- PROPERTY LINE
 - PROPOSED LOT LINE
 - EXISTING MAJOR CONTOUR
 - EXISTING MINOR CONTOUR
 - EXISTING WATER MAIN
 - EXISTING SANITARY SEWER MAIN
 - EXISTING GAS MAIN
 - EXISTING ELECTRIC LINE
 - EXISTING STORM SEWER
 - EXISTING EASEMENT
 - 50' WETLAND BOUNDARY
 - POND LIMITS
 - SANITARY SEWER
 - SANITARY SEWER - LOW PRESSURE
 - SANITARY SEWER - FORCE MAIN
 - WATER MAIN - DISTRIBUTION
 - WATERMAIN - TRANSMISSION
 - COMMUNICATION LINE
 - ELECRIC LINE
 - SANITARY SEWER MANHOLE
 - FIRE HYDRANT
 - EXISTING SKI RUN
 - PROPOSED SKI RUN
 - EXISTING WETLAND
 - PROPOSED DETENTION POND AREA
 - PROPOSED BRIDGE
 - PROPOSED CULVERT

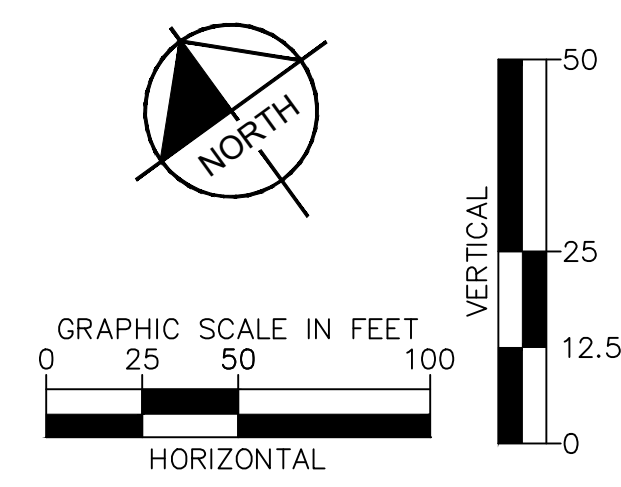

NO.	REVISION	BY	DATE	APPR

Kimley»Horn
 2024 KIMLEY-HORN AND ASSOCIATES, INC.
 2 North Nevada Avenue, Suite 900
 Colorado Springs, Colorado 80903 (719) 453-0180

DESIGNED BY: JGJ
 DRAWN BY: CAS
 CHECKED BY: EJJ
 DATE: 10/17/24

STAGECOACH MOUNTAIN RANCH
 ROUTT COUNTY, COLORADO
 PRELIMINARY CIVIL CONSTRUCTION DOCUMENTS
 MOUNTAIN MEADOWS DR [30+50 - 40+00]

PRELIMINARY
 FOR REVIEW ONLY
 NOT FOR
 CONSTRUCTION
Kimley»Horn
 Kimley-Horn and Associates, Inc.
 PROJECT NO.
 196778000
 SHEET
 C4.44

k:\cos_civil\196778000_stagcoach\cadd\plansheets\CDs\Top Development Area PlanProfile\CD--PP--Mountain Meadows Dr - CL-1.dwg Lundberg, Andrew 11/23/2024 4:56 PM

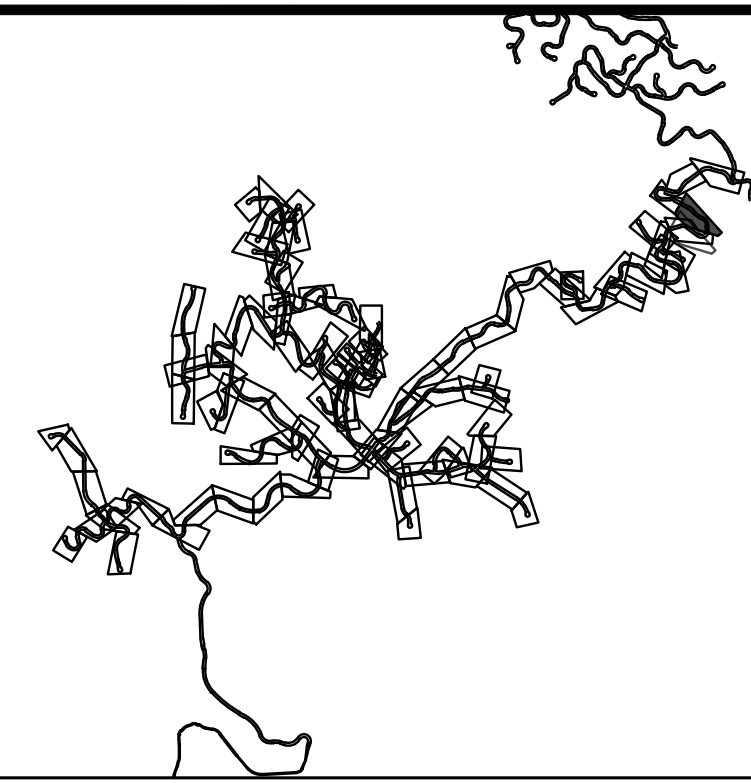
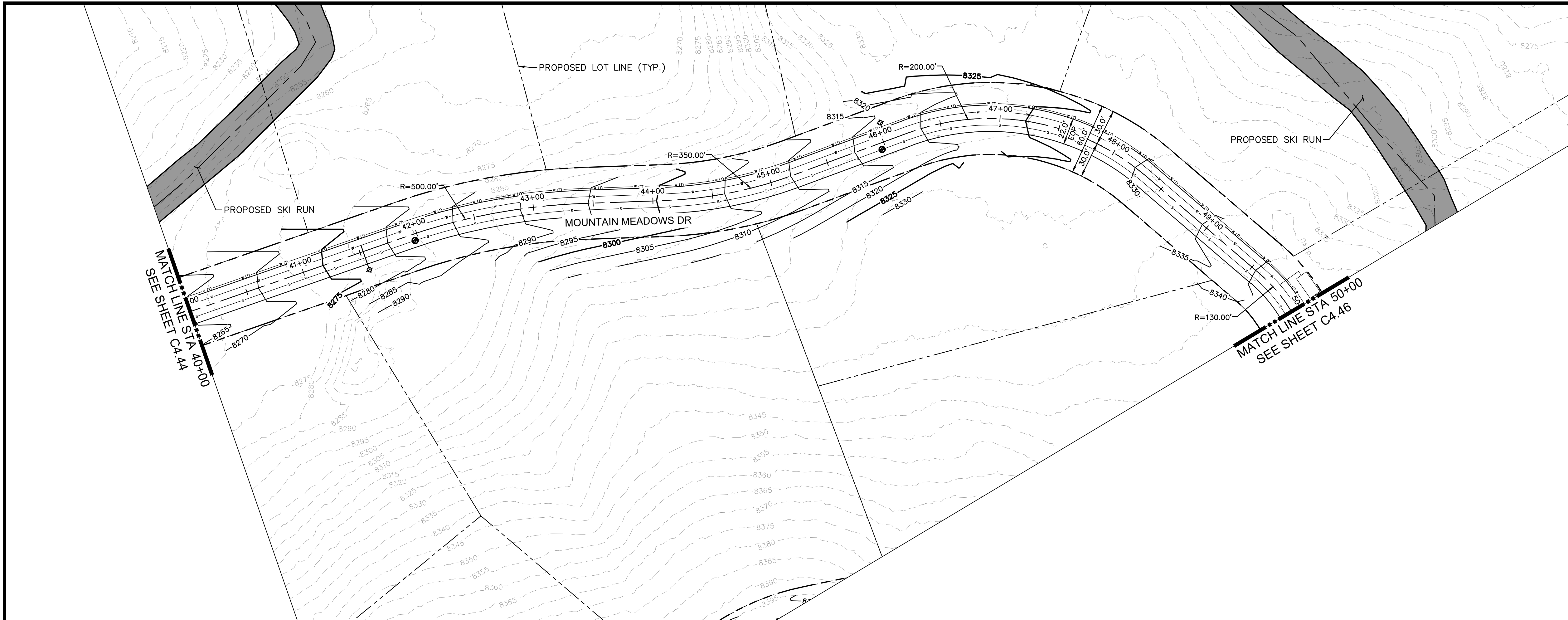

LEGEND

	PROPERTY LINE
	PROPOSED LOT LINE
	EXISTING MAJOR CONTOUR
	EXISTING MINOR CONTOUR
	EXISTING WATER MAIN
	EXISTING SANITARY SEWER MAIN
	EXISTING GAS MAIN
	EXISTING ELECTRIC LINE
	EXISTING STORM SEWER
	EXISTING EASEMENT
	50' WETLAND BOUNDARY
	POND LIMITS
	SANITARY SEWER
	SANITARY SEWER - LOW PRESSURE
	SANITARY SEWER - FORCE MAIN
	WATER MAIN - DISTRIBUTION
	WATER MAIN - TRANSMISSION
	COMMUNICATION LINE
	ELECTRIC LINE
	SANITARY SEWER MANHOLE
	FIRE HYDRANT
	EXISTING SKI RUN
	PROPOSED SKI RUN
	EXISTING WETLAND
	PROPOSED DETENTION POND AREA
	PROPOSED BRIDGE
	PROPOSED CULVERT

NO.	REVISION	BY	DATE	APPR

Kimley»Horn
 2024 KIMLEY-HORN AND ASSOCIATES, INC.
 2 North Nevada Avenue, Suite 900
 Colorado Springs, Colorado 80903 (719) 453-0180

DESIGNED BY: JGJ
 DRAWN BY: CAS
 CHECKED BY: EJG
 DATE: 10/17/24

STAGECOACH MOUNTAIN RANCH
 ROUTT COUNTY, COLORADO
 PRELIMINARY CIVIL CONSTRUCTION DOCUMENTS
 MOUNTAIN MEADOWS DR [40+00 - 50+00]

PRELIMINARY
 FOR REVIEW ONLY
 NOT FOR
 CONSTRUCTION

Kimley»Horn
 Kimley-Horn and Associates, Inc.

PROJECT NO.
 196778000

SHEET
 C4.45

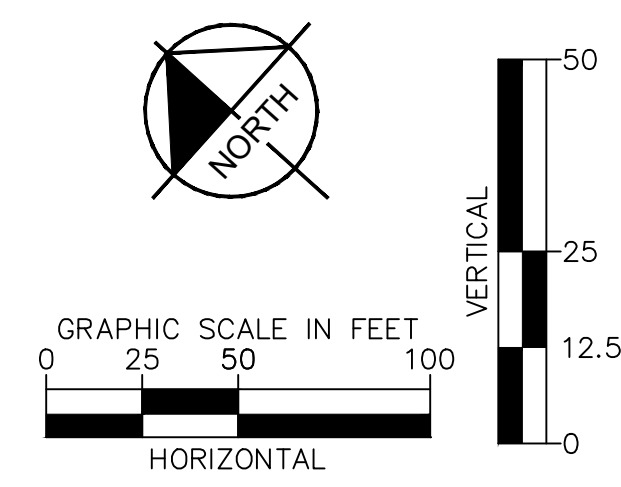
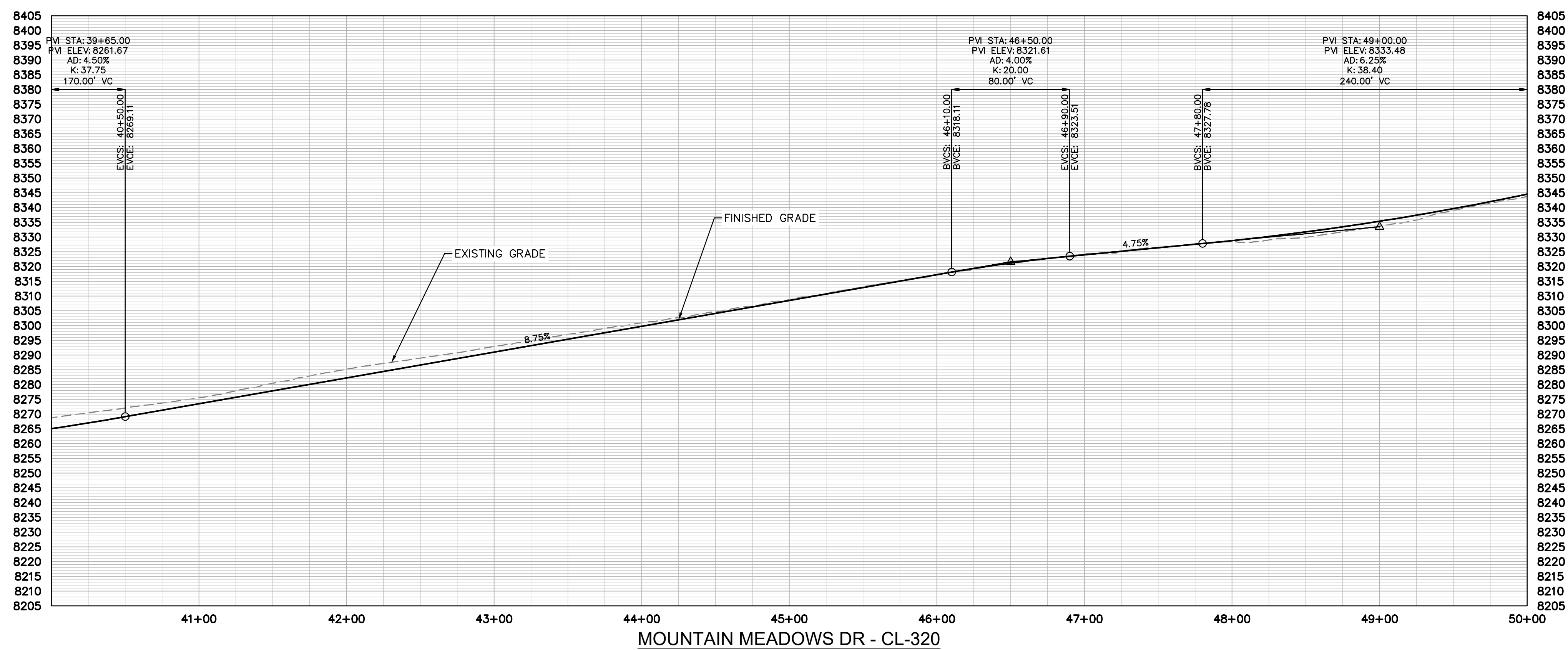

k:\cos_civil\196778000_stagcoach\CADD\plansheets\CDs\Top Development Area PlanProfile\CD-PP-Mountain Meadows Dr - CL-1.dwg Lundberg, Andrew 11/23/2024 4:57 PM

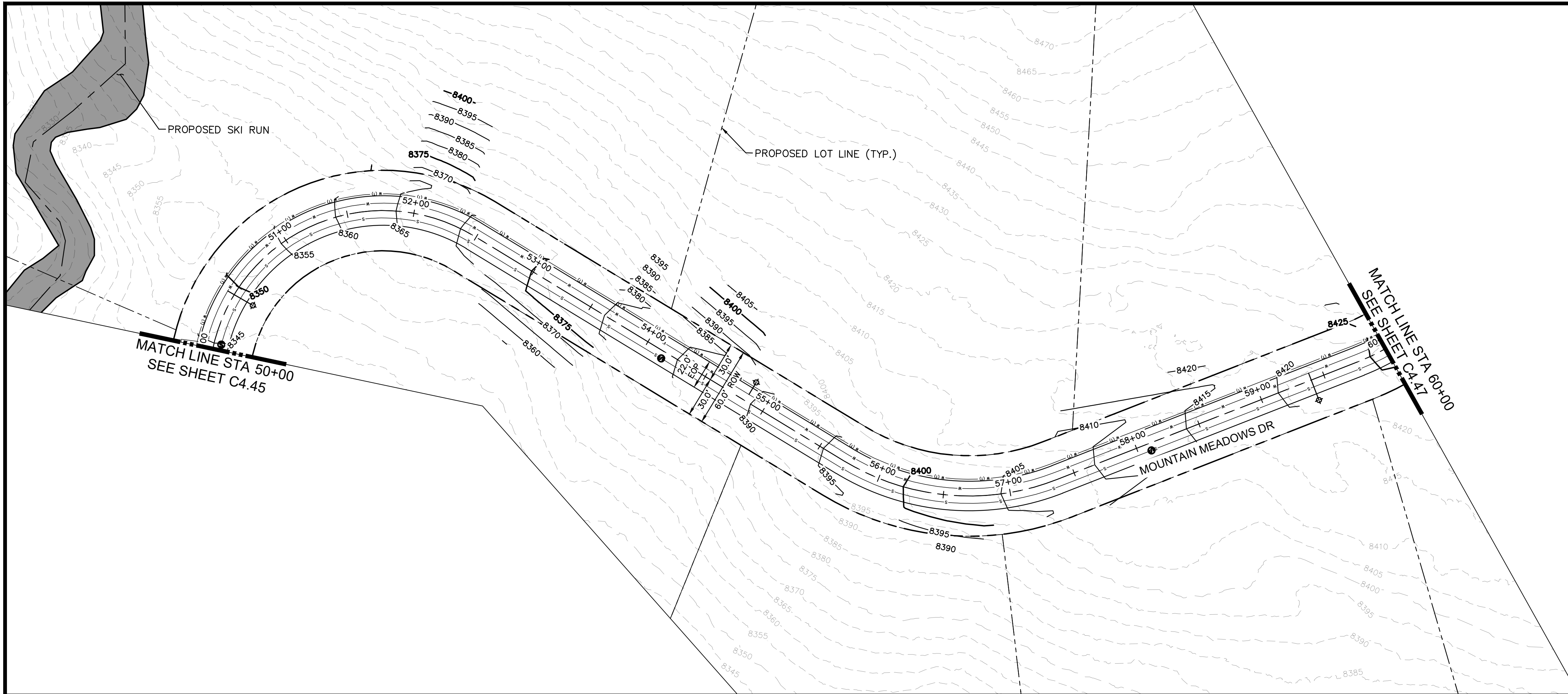

- LEGEND**
- PROPERTY LINE
 - - - PROPOSED LOT LINE
 - - - - EXISTING MAJOR CONTOUR
 - - - - EXISTING MINOR CONTOUR
 - - - - EXISTING WATER MAIN
 - - - - EXISTING SANITARY SEWER MAIN
 - - - - EXISTING GAS MAIN
 - - - - EXISTING ELECTRIC LINE
 - - - - EXISTING STORM SEWER
 - - - - EXISTING EASEMENT
 - - - - 50' WETLAND BOUNDARY
 - - - - POND LIMITS
 - - - - SANITARY SEWER
 - - - - SANITARY SEWER - LOW PRESSURE
 - - - - SANITARY SEWER - FORCE MAIN
 - - - - WATER MAIN - DISTRIBUTION
 - - - - WATERMAIN - TRANSMISSION
 - - - - COMMUNICATION LINE
 - - - - ELECTRIC LINE
 - SANITARY SEWER MANHOLE
 - ⊕ FIRE HYDRANT
 - ▨ EXISTING SKI RUN
 - ▨ PROPOSED SKI RUN
 - ▨ EXISTING WETLAND
 - ▨ PROPOSED DETENTION POND AREA
 - ▨ PROPOSED BRIDGE
 - ▨ PROPOSED CULVERT

NO.	REVISION	BY	DATE	APPR

Kimley»Horn
 2024 KIMLEY-HORN AND ASSOCIATES, INC.
 2 North Nevada Avenue, Suite 900
 Colorado Springs, Colorado 80903 (719) 453-0180

DESIGNED BY: JGJ
 DRAWN BY: CAS
 CHECKED BY: EJG
 DATE: 10/17/24

STAGECOACH MOUNTAIN RANCH
 ROUTT COUNTY, COLORADO
 PRELIMINARY CIVIL CONSTRUCTION DOCUMENTS
 MOUNTAIN MEADOWS DR [50+00 - 60+00]

PRELIMINARY
 FOR REVIEW ONLY
 NOT FOR CONSTRUCTION
Kimley»Horn
 Kimley-Horn and Associates, Inc.
 PROJECT NO.
 196778000
 SHEET
 C4.46

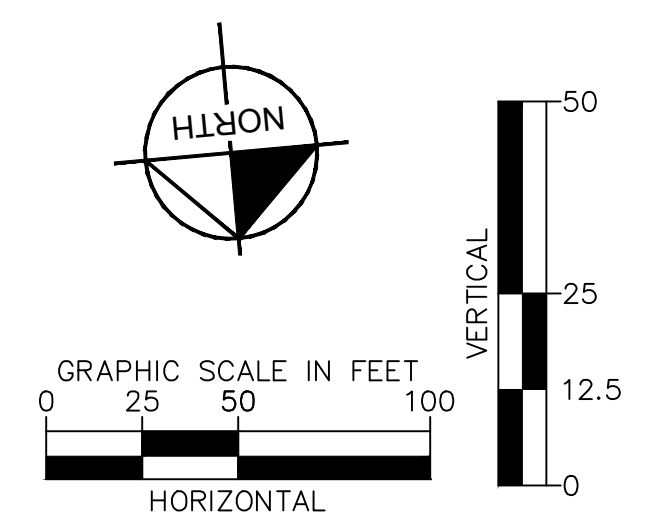
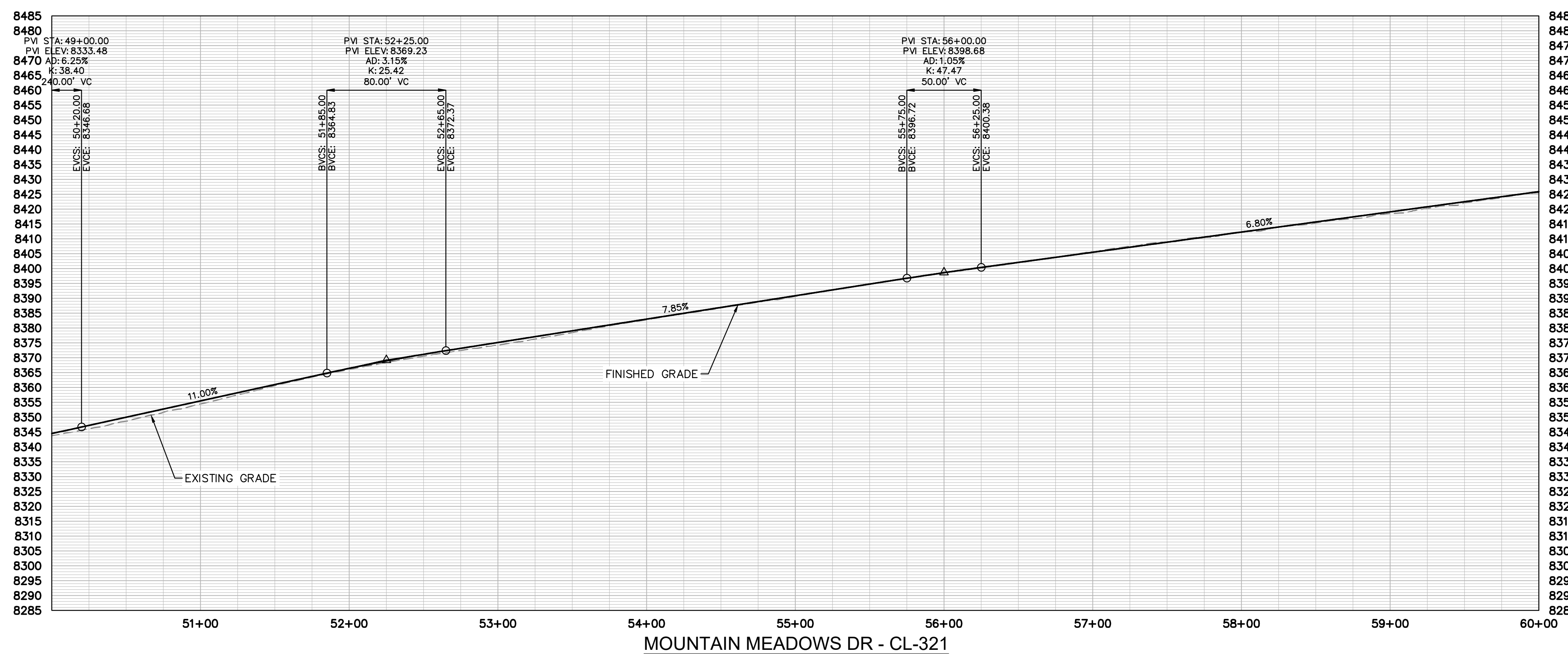

k:\cos_civil\196778000_stagcoach\Top Development Area PlanProfile\CD--Mountain Meadows Dr - CL-2.dwg Lundberg, Andrew 11/23/2024 5:02 PM

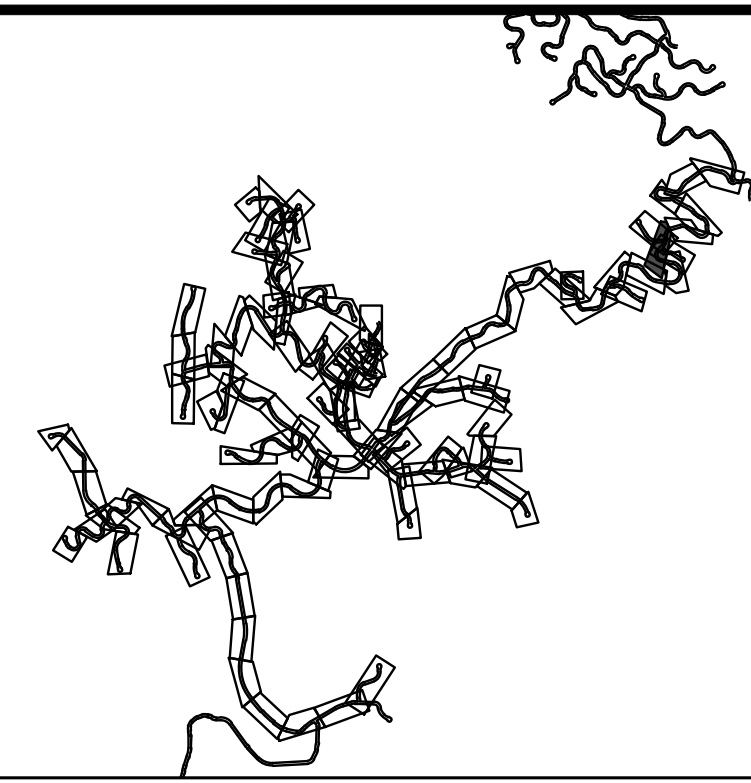
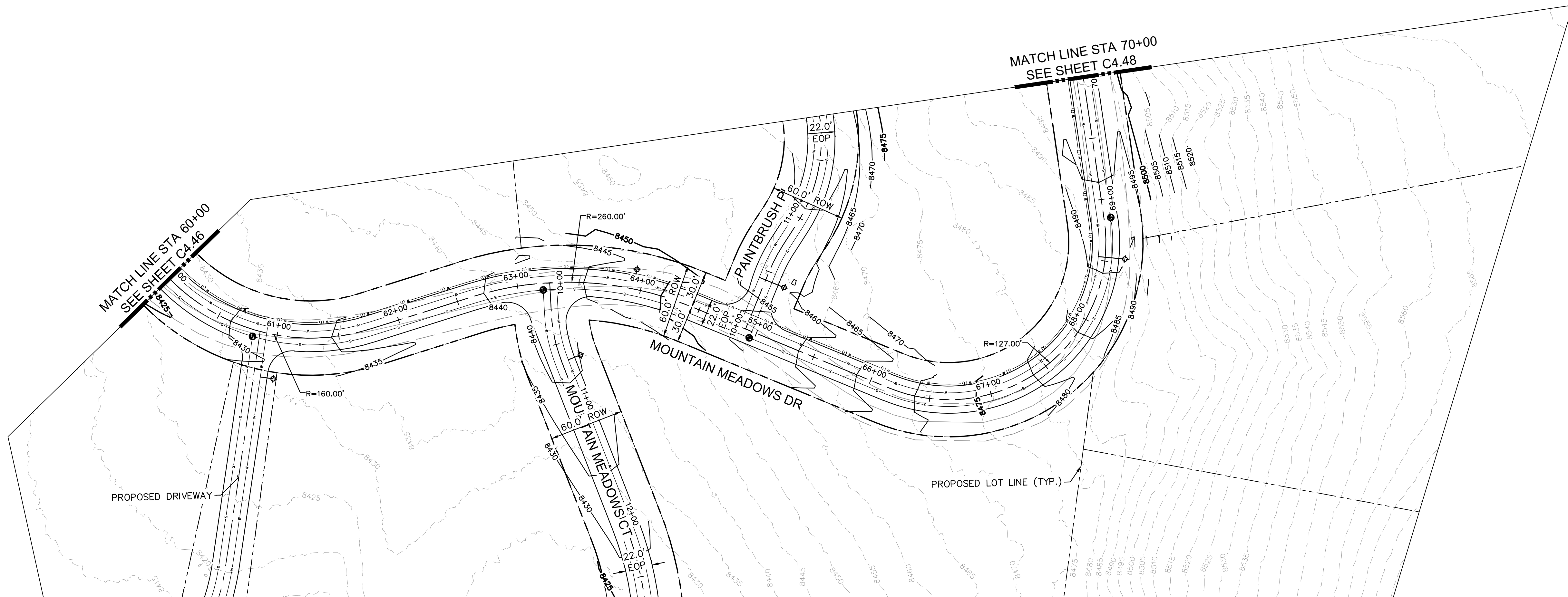

- LEGEND**
- PROPERTY LINE
 - - - PROPOSED LOT LINE
 - - - EXISTING MAJOR CONTOUR
 - - - EXISTING MINOR CONTOUR
 - - - EXISTING WATER MAIN
 - - - EXISTING SANITARY SEWER MAIN
 - - - EXISTING GAS MAIN
 - - - EXISTING ELECTRIC LINE
 - - - EXISTING STORM SEWER
 - - - EXISTING EASEMENT
 - - - 50' WETLAND BOUNDARY
 - - - POND LIMITS
 - - - SANITARY SEWER
 - - - SANITARY SEWER - LOW PRESSURE

SITE NOTES:
 1. FOR ROAD TYPICAL SECTIONS, REFER TO PAGES XX-XX

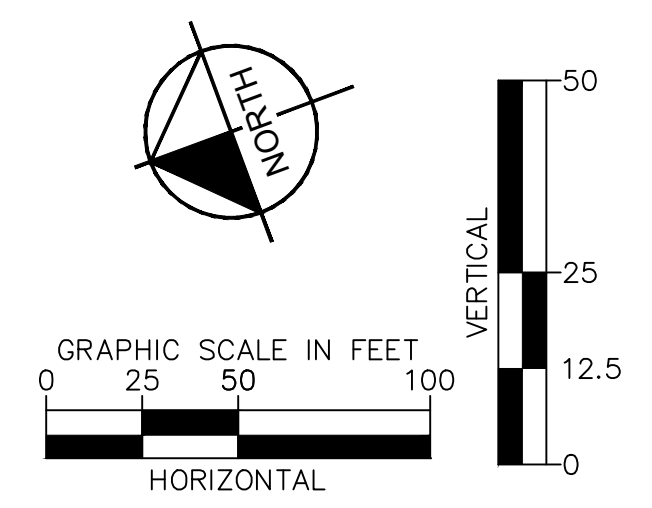
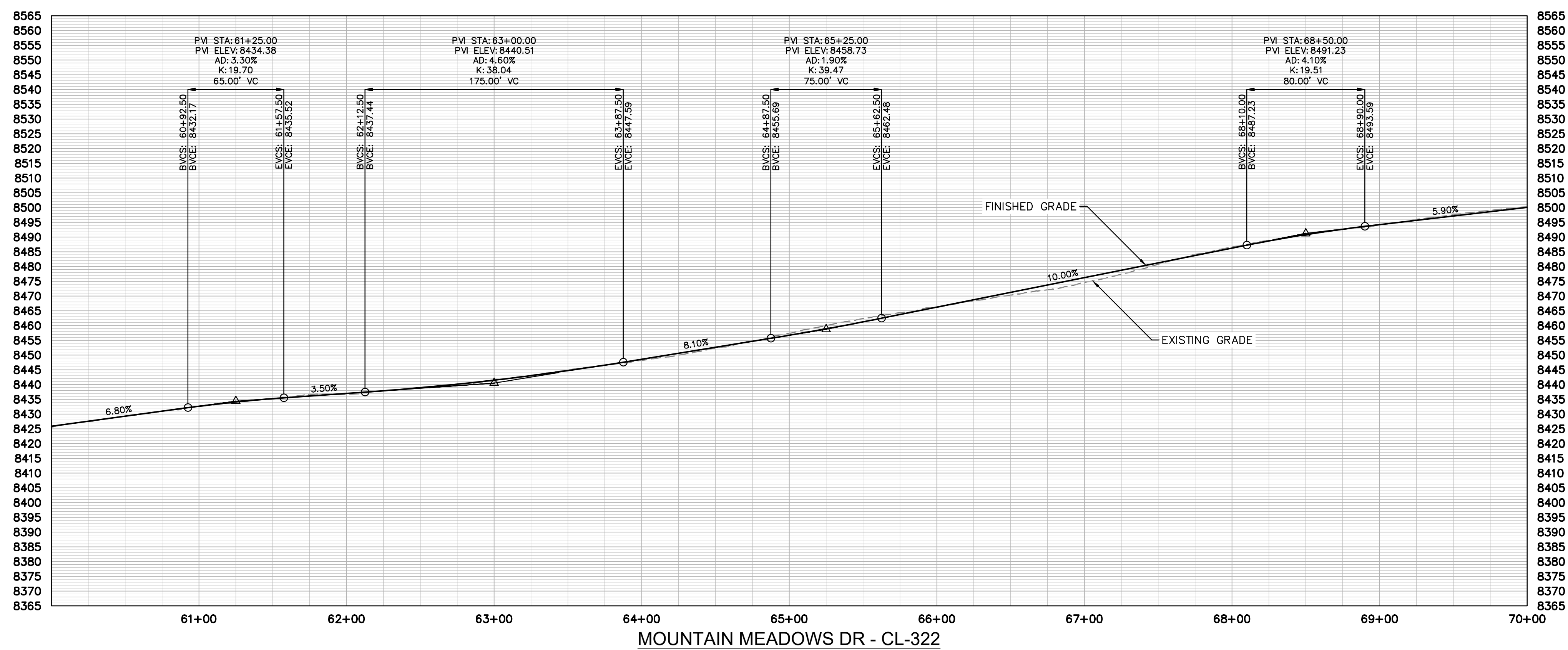

<h1 style="margin: 0;">Kimley»Horn</h1> <p style="font-size: small; margin: 0;">2024 KIMLEY-HORN AND ASSOCIATES, INC. 2 North Nevada Avenue, Suite 900 Colorado Springs, Colorado 80903 (719) 453-0180</p>	<table border="1" style="width: 100%; border-collapse: collapse;"> <tr><td style="width: 10%;">NO.</td><td style="width: 10%;">REVISION</td><td style="width: 10%;">BY</td><td style="width: 10%;">DATE</td><td style="width: 10%;">APPR</td></tr> <tr><td> </td><td> </td><td> </td><td> </td><td> </td></tr> </table>	NO.	REVISION	BY	DATE	APPR					
NO.	REVISION	BY	DATE	APPR							
<p style="margin: 0;">STAGCOACH MOUNTAIN RANCH ROUTT COUNTY, COLORADO PRELIMINARY CIVIL CONSTRUCTION DOCUMENTS MOUNTAIN MEADOWS DR [60+00 - 70+00]</p>											
<p style="font-size: x-small; margin: 0;">DESIGNED BY: JGJ DRAWN BY: CAS CHECKED BY: EJJG DATE: 10/17/24</p>											
<p style="font-size: x-small; margin: 0;">PRELIMINARY FOR REVIEW ONLY NOT FOR CONSTRUCTION</p> <p style="font-size: small; margin: 0;">Kimley»Horn Kimley-Horn and Associates, Inc.</p>											
<p style="font-size: x-small; margin: 0;">PROJECT NO. 196778000</p>											
<p style="font-size: x-small; margin: 0;">SHEET C4.47</p>											

k:\cos_civil\196778000_stagcoach\CADD\plansheets\CDs\Top Development Area PlanProfile\CD-PP-Mountain Meadows Dr - CL-2.dwg Lundberg, Andrew 11/23/2024 5:03 PM

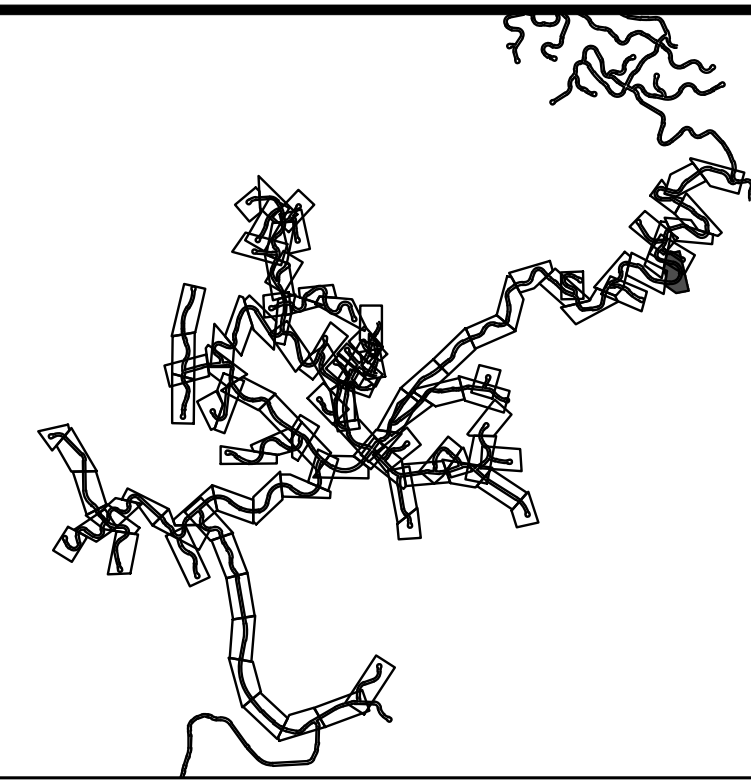
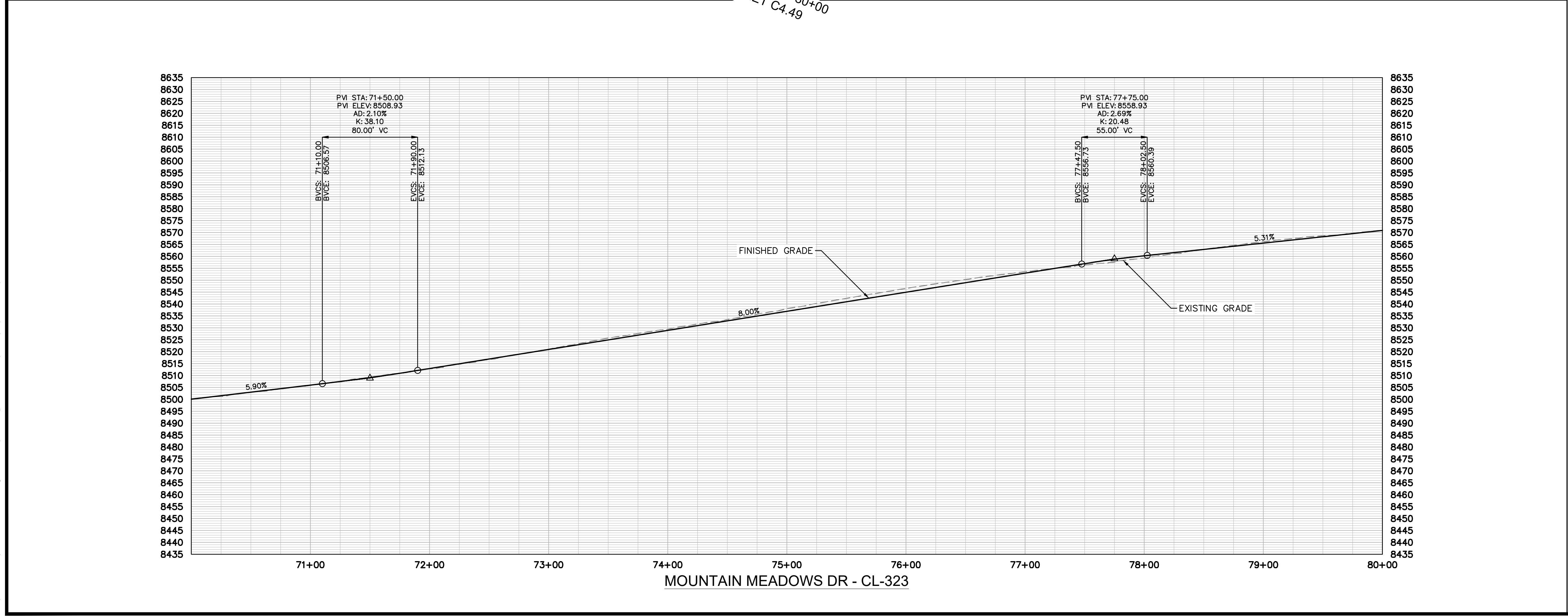
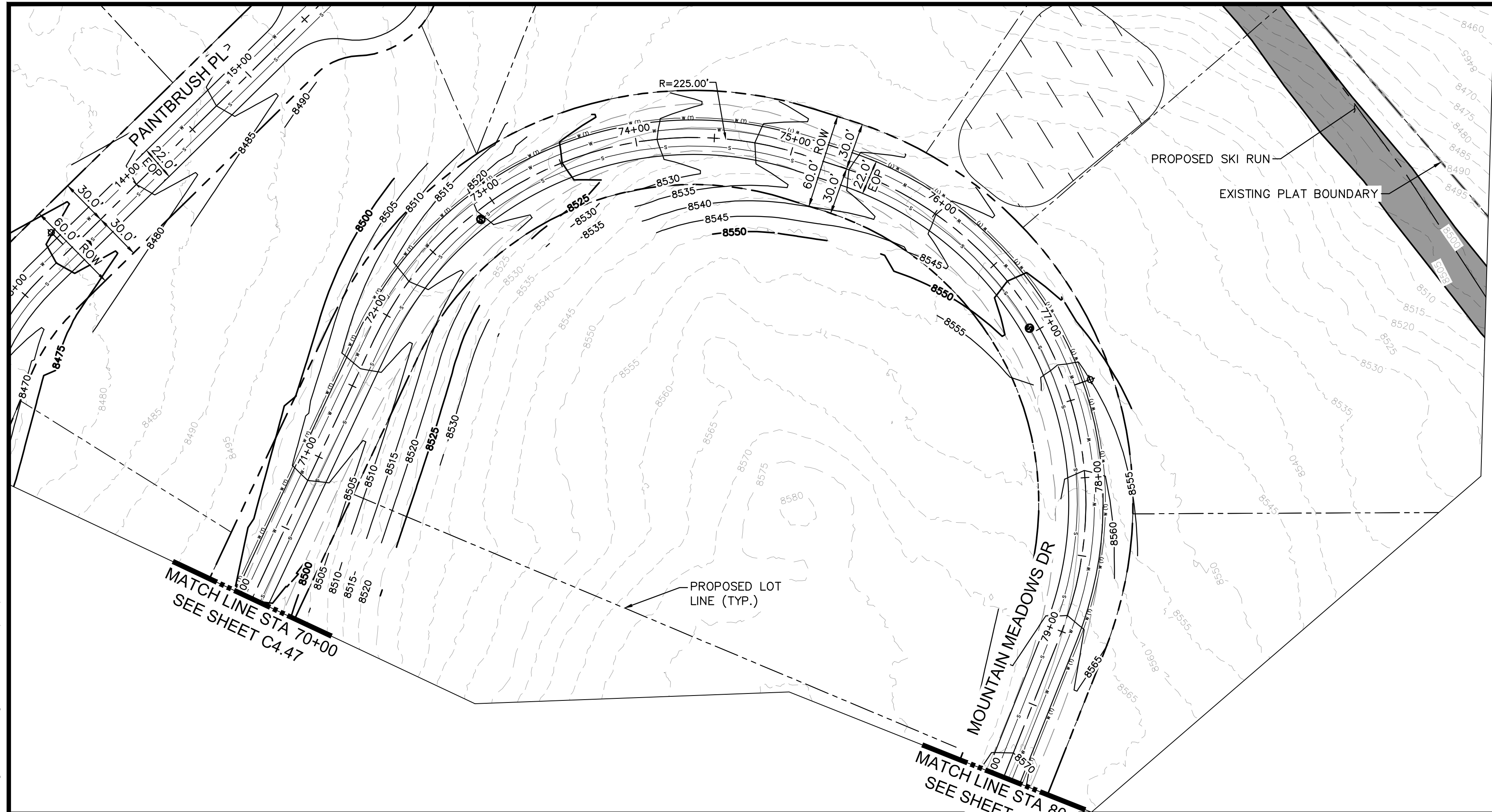

LEGEND

	PROPERTY LINE
	PROPOSED LOT LINE
	EXISTING MAJOR CONTOUR
	EXISTING MINOR CONTOUR
	EXISTING WATER MAIN
	EXISTING SANITARY SEWER MAIN
	EXISTING GAS MAIN
	EXISTING ELECTRIC LINE
	EXISTING STORM SEWER
	EXISTING EASEMENT
	50' WETLAND BOUNDARY
	POND LIMITS
	SANITARY SEWER
	SANITARY SEWER - LOW PRESSURE

SITE NOTES:
1. FOR ROAD TYPICAL SECTIONS, REFER TO PAGES XX-XX

NO.	REVISION	BY	DATE	APPR



Kimley»Horn
2024 KIMLEY-HORN AND ASSOCIATES, INC.
2 North Nevada Avenue, Suite 900
Colorado Springs, Colorado 80903 (719) 453-0180

DESIGNED BY: JGJ
DRAWN BY: CAS
CHECKED BY: EJJ
DATE: 10/17/24

STAGECOACH MOUNTAIN RANCH
ROUTT COUNTY, COLORADO
PRELIMINARY CIVIL CONSTRUCTION DOCUMENTS
MOUNTAIN MEADOWS DR [70+00 - 80+00]

PRELIMINARY
FOR REVIEW ONLY
NOT FOR
CONSTRUCTION

Kimley»Horn
Kimley-Horn and Associates, Inc.

PROJECT NO.
196778000

SHEET
C4.48

k:\cos_civil\196778000_stagcoach\CADD\plansheets\CDs\Top Development Area PlanProfile\CD-PP-Mountain Meadows Dr - CL-2.dwg Lundberg, Andrew 11/23/2024 5:03 PM

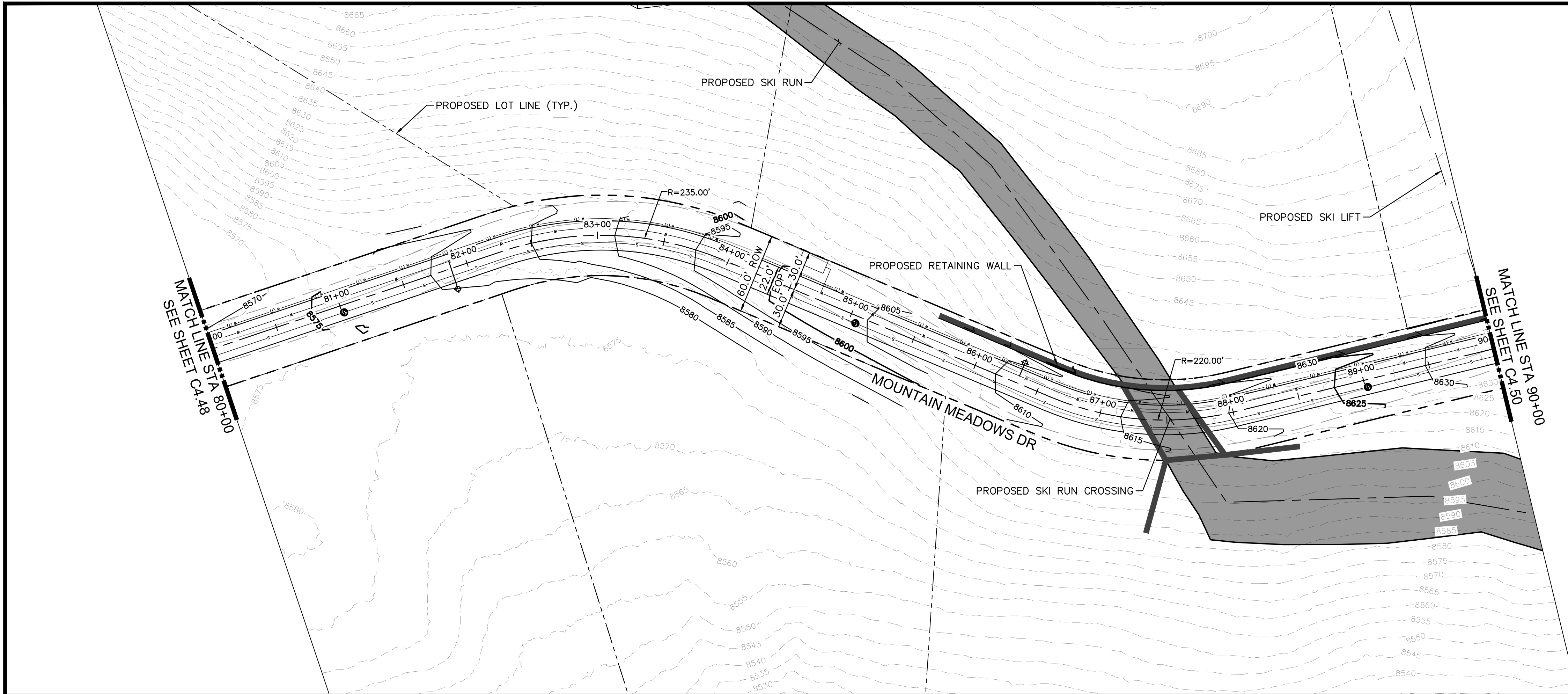

LEGEND

---	PROPERTY LINE
---	PROPOSED LOT LINE
- - - -	EXISTING MAJOR CONTOUR
- - - -	EXISTING MINOR CONTOUR
---	EXISTING WATER MAIN
---	EXISTING SANITARY SEWER MAIN
---	EXISTING GAS MAIN
---	EXISTING ELECTRIC LINE
---	EXISTING STORM SEWER
---	EXISTING EASEMENT
---	50' WETLAND BOUNDARY
---	POND LIMITS
---	SANITARY SEWER
---	SANITARY SEWER - LOW PRESSURE

SITE NOTES:
1. FOR ROAD TYPICAL SECTIONS, REFER TO PAGES XX-XX

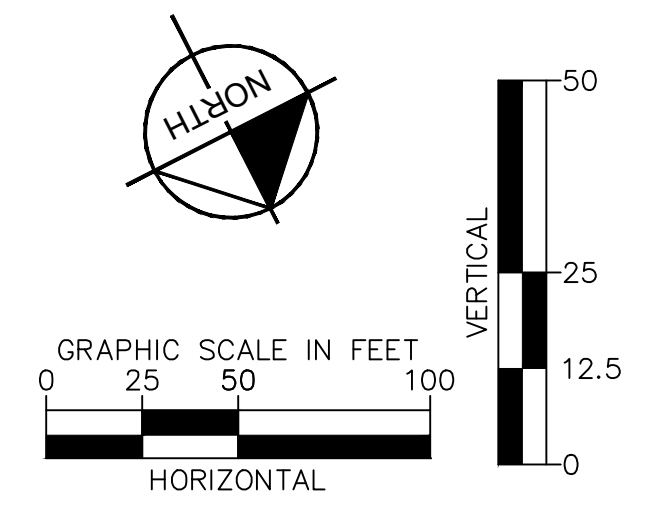
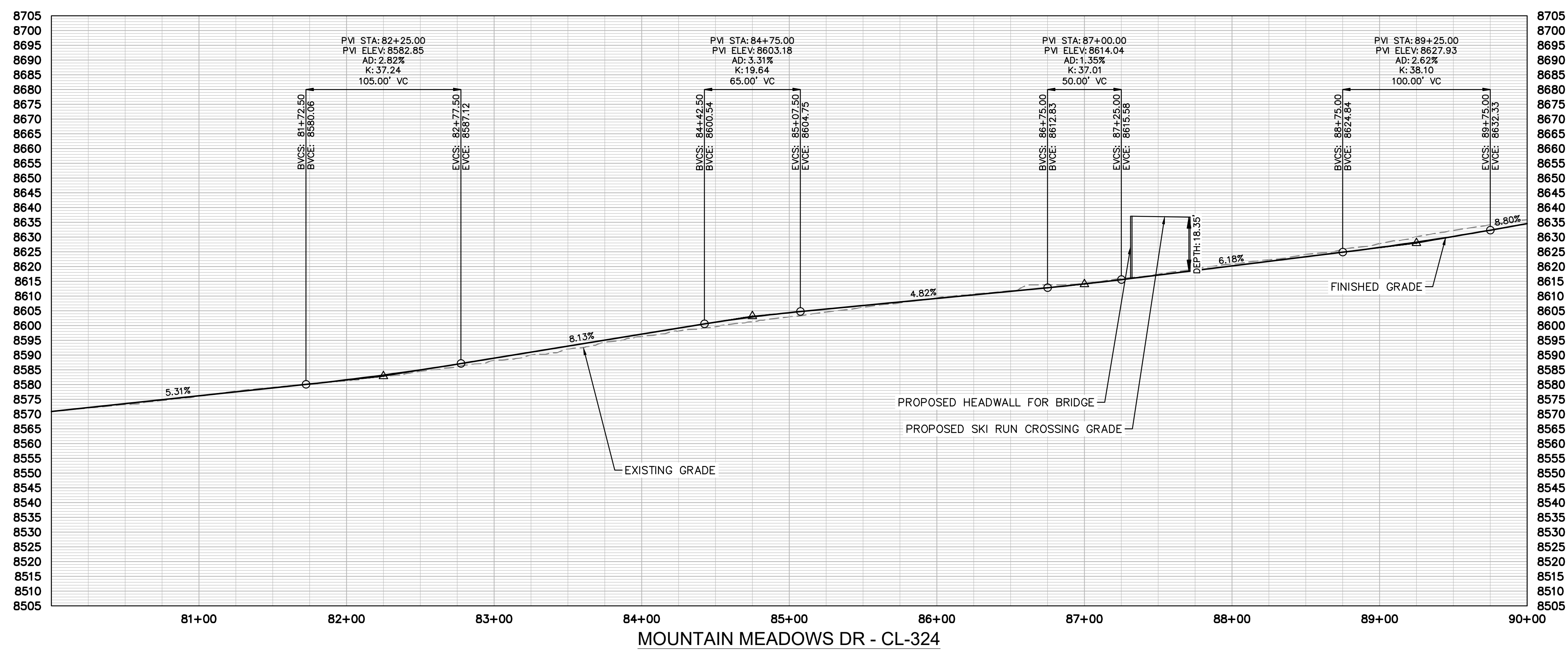

NO.	REVISION	BY	DATE	APPR

Kimley»Horn
2024 KIMLEY-HORN AND ASSOCIATES, INC.
2 North Nevada Avenue, Suite 900
Colorado Springs, Colorado 80903 (719) 453-0180

DESIGNED BY: JGJ
DRAWN BY: CAS
CHECKED BY: EJJ
DATE: 10/17/24

STAGCOACH MOUNTAIN RANCH
ROUTT COUNTY, COLORADO
PRELIMINARY CIVIL CONSTRUCTION DOCUMENTS
MOUNTAIN MEADOWS DR [80+00 - 90+00]

PRELIMINARY
FOR REVIEW ONLY
NOT FOR
CONSTRUCTION

Kimley»Horn
Kimley-Horn and Associates, Inc.

PROJECT NO.
196778000

SHEET
C4.49

k:\cos_civil\196778000_stagcoach\CADD\plansheets\CDs\Top Development Area PlanProfile\CD-PP-Mountain Meadows Dr - CL-2.dwg Lundberg, Andrew 11/23/2024 5:04 PM

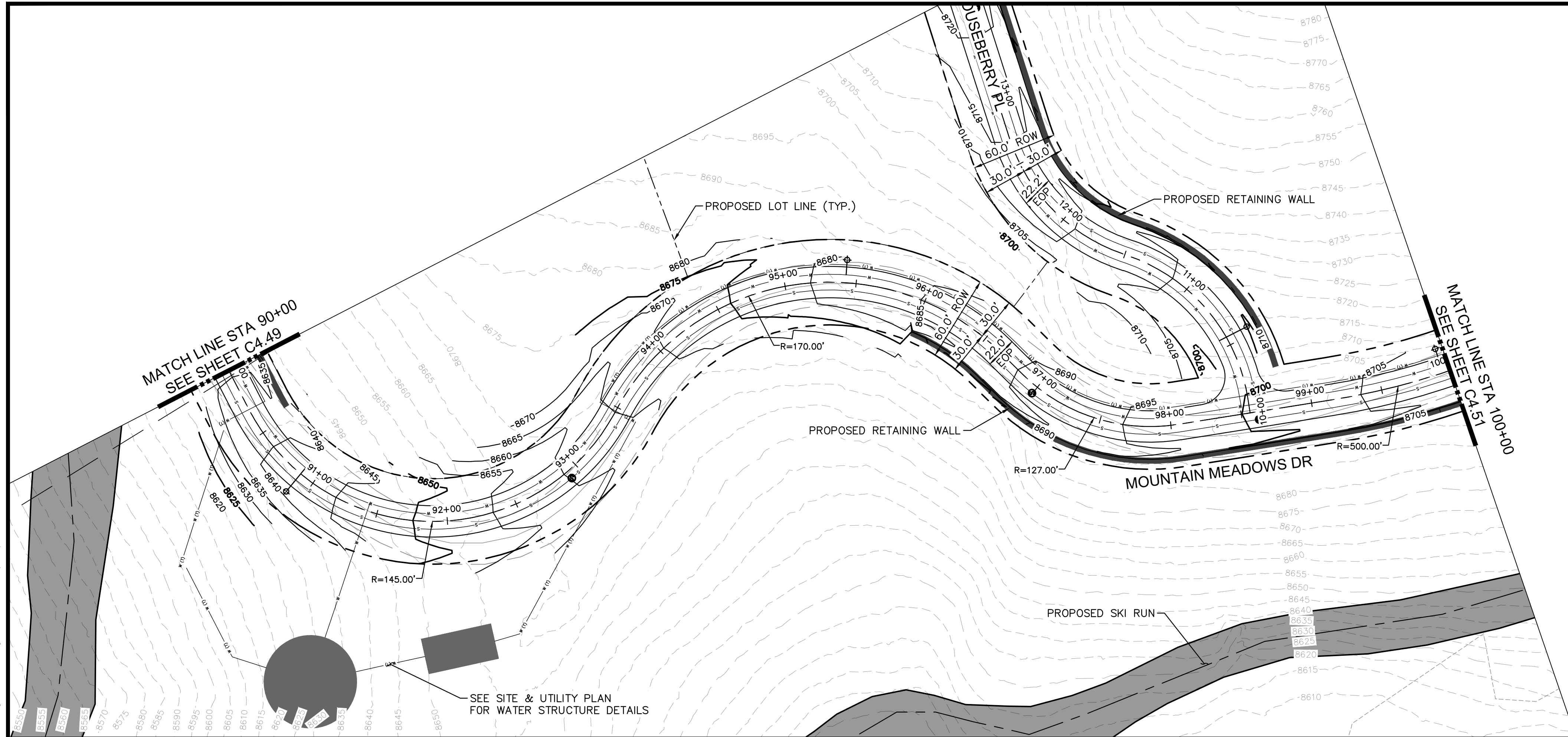

LEGEND

---	PROPERTY LINE
---	PROPOSED LOT LINE
- - - -	EXISTING MAJOR CONTOUR
- - - -	EXISTING MINOR CONTOUR
---	EXISTING WATER MAIN
---	EXISTING SANITARY SEWER MAIN
---	EXISTING GAS MAIN
---	EXISTING ELECTRIC LINE
---	EXISTING STORM SEWER
---	EXISTING EASEMENT
---	50' WETLAND BOUNDARY
---	POND LIMITS
---	SANITARY SEWER
---	SANITARY SEWER - LOW PRESSURE

SITE NOTES:
 1. FOR ROAD TYPICAL SECTIONS, REFER TO PAGES XX-XX

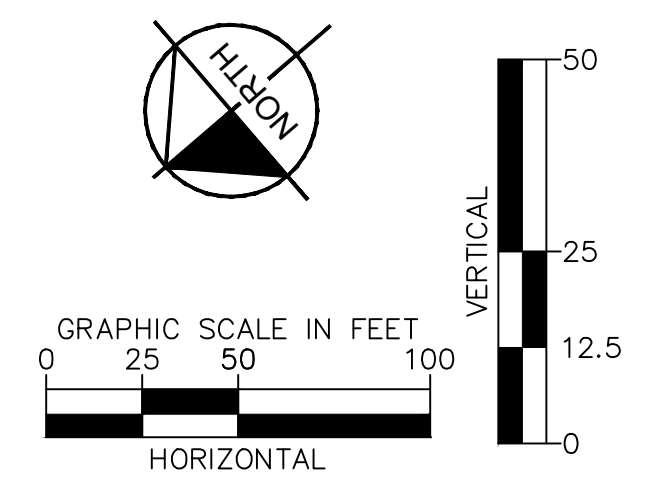
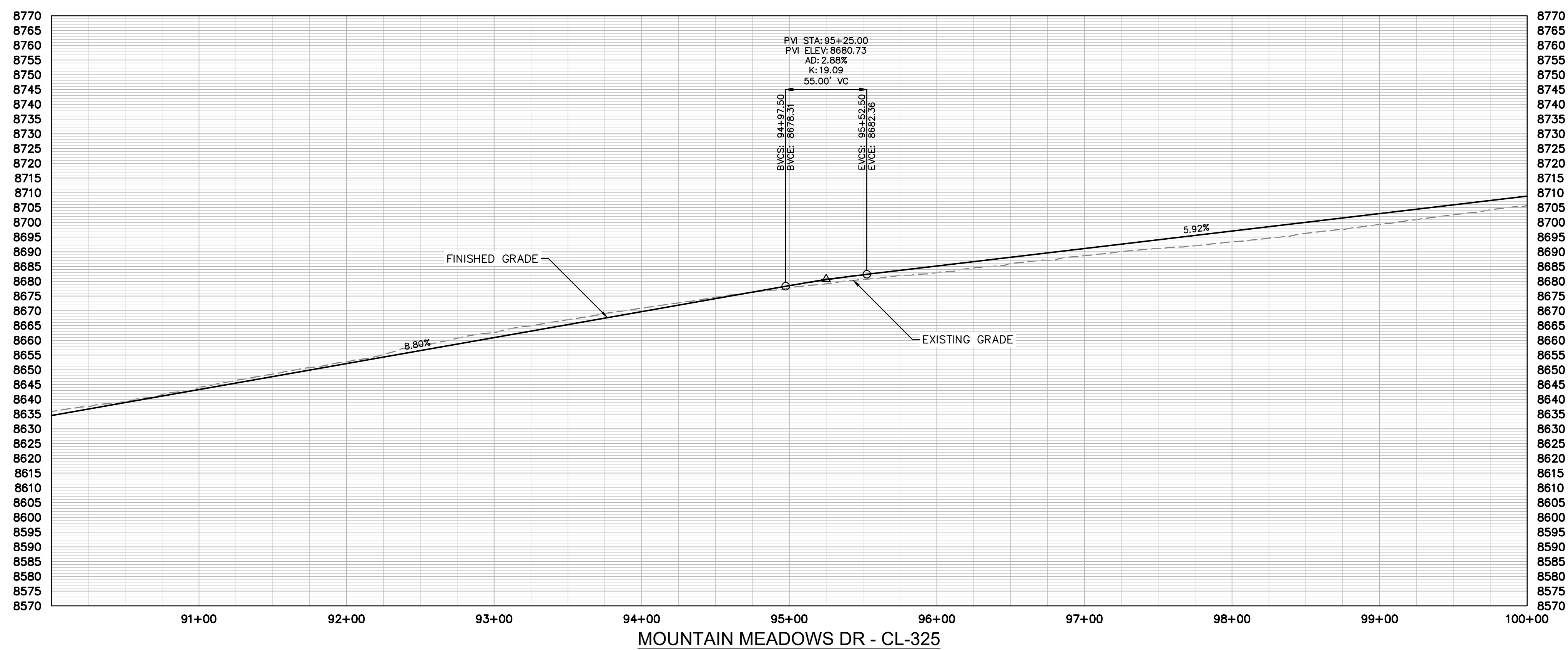

NO.	REVISION	BY	DATE	APPR

Kimley»Horn
 2024 KIMLEY-HORN AND ASSOCIATES, INC.
 2 North Nevada Avenue, Suite 900
 Colorado Springs, Colorado 80903 (719) 453-0180

DESIGNED BY: JGJ
 DRAWN BY: CAS
 CHECKED BY: EJJ
 DATE: 10/17/24

STAGECOACH MOUNTAIN RANCH
 ROUTT COUNTY, COLORADO
 PRELIMINARY CIVIL CONSTRUCTION DOCUMENTS
 MOUNTAIN MEADOWS DR [90+00 - 100+00]

PRELIMINARY
 FOR REVIEW ONLY
 NOT FOR
 CONSTRUCTION

Kimley»Horn
 Kimley-Horn and Associates, Inc.

PROJECT NO.
 196778000

SHEET
 C4.50

k:\cos_civil\196778000_stagecoach\CADD\plansheets\CDs\Top Development Area PlanProfile\CD--PP--Mountain Meadows Dr - CL--2.dwg Lundberg, Andrew 11/23/2024 5:05 PM

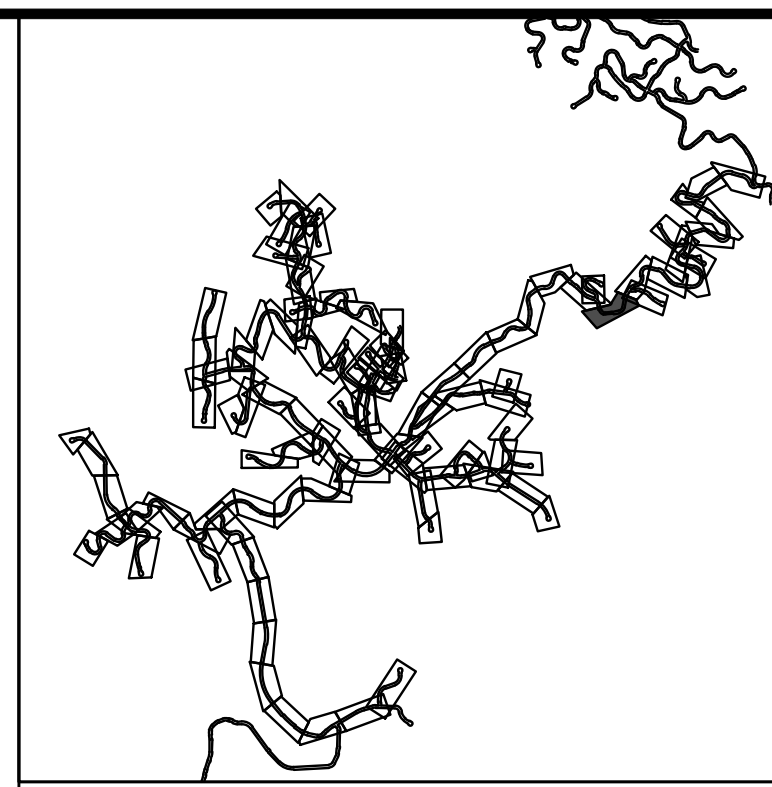
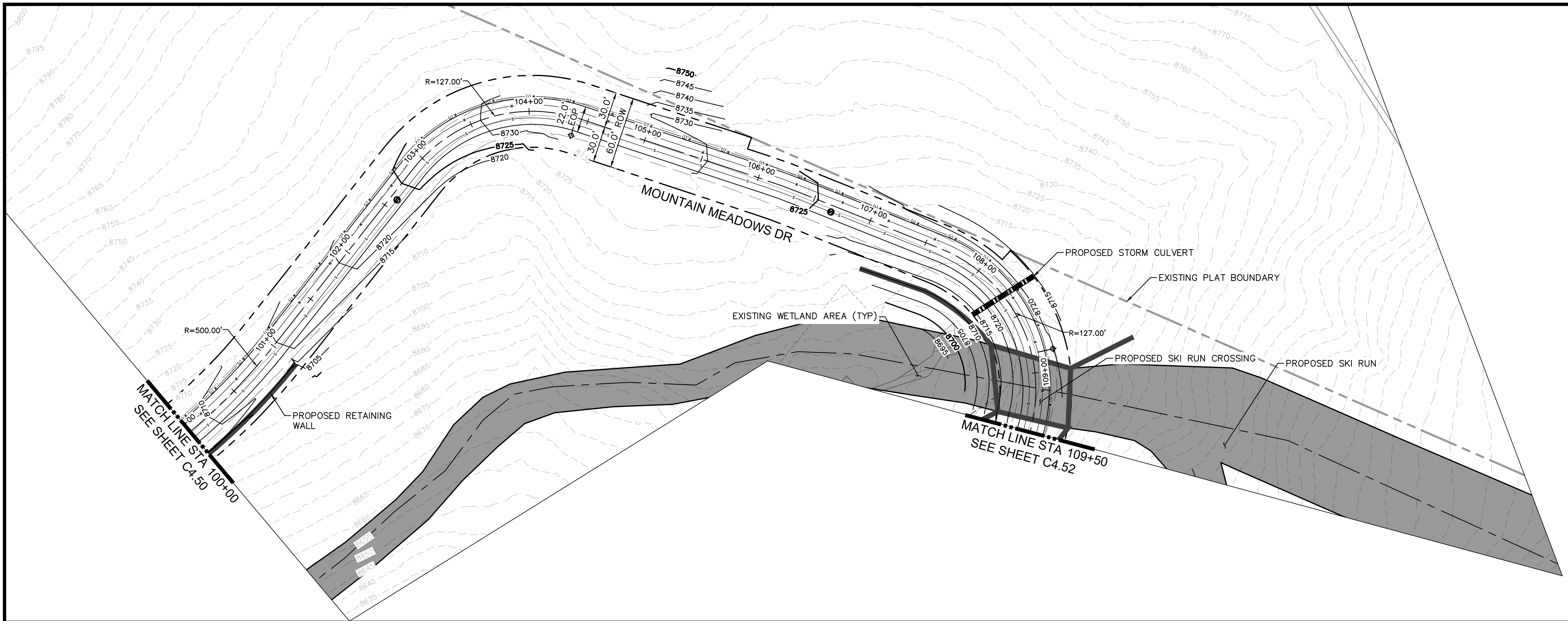

LEGEND

---	PROPERTY LINE
---	PROPOSED LOT LINE
---	EXISTING MAJOR CONTOUR
---	EXISTING MINOR CONTOUR
---	EXISTING WATER MAIN
---	EXISTING SANITARY SEWER MAIN
---	EXISTING GAS MAIN
---	EXISTING ELECTRIC LINE
---	EXISTING STORM SEWER
---	EXISTING EASEMENT
---	50' WETLAND BOUNDARY
---	POND LIMITS
---	SANITARY SEWER
---	SANITARY SEWER - LOW PRESSURE

SITE NOTES:
 1. FOR ROAD TYPICAL SECTIONS, REFER TO PAGES XX-XX

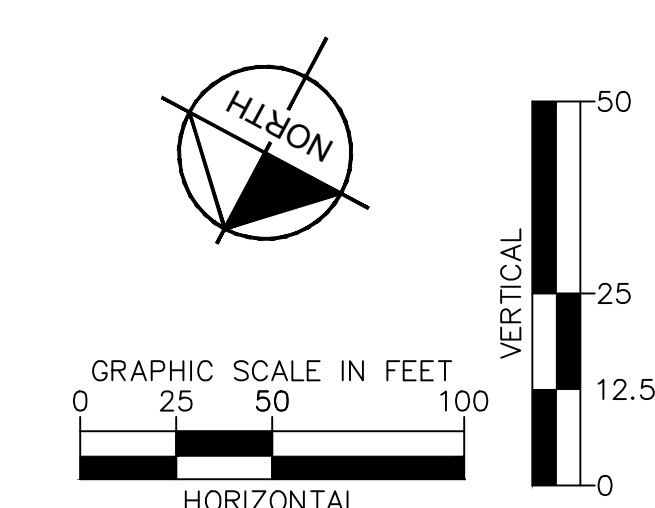
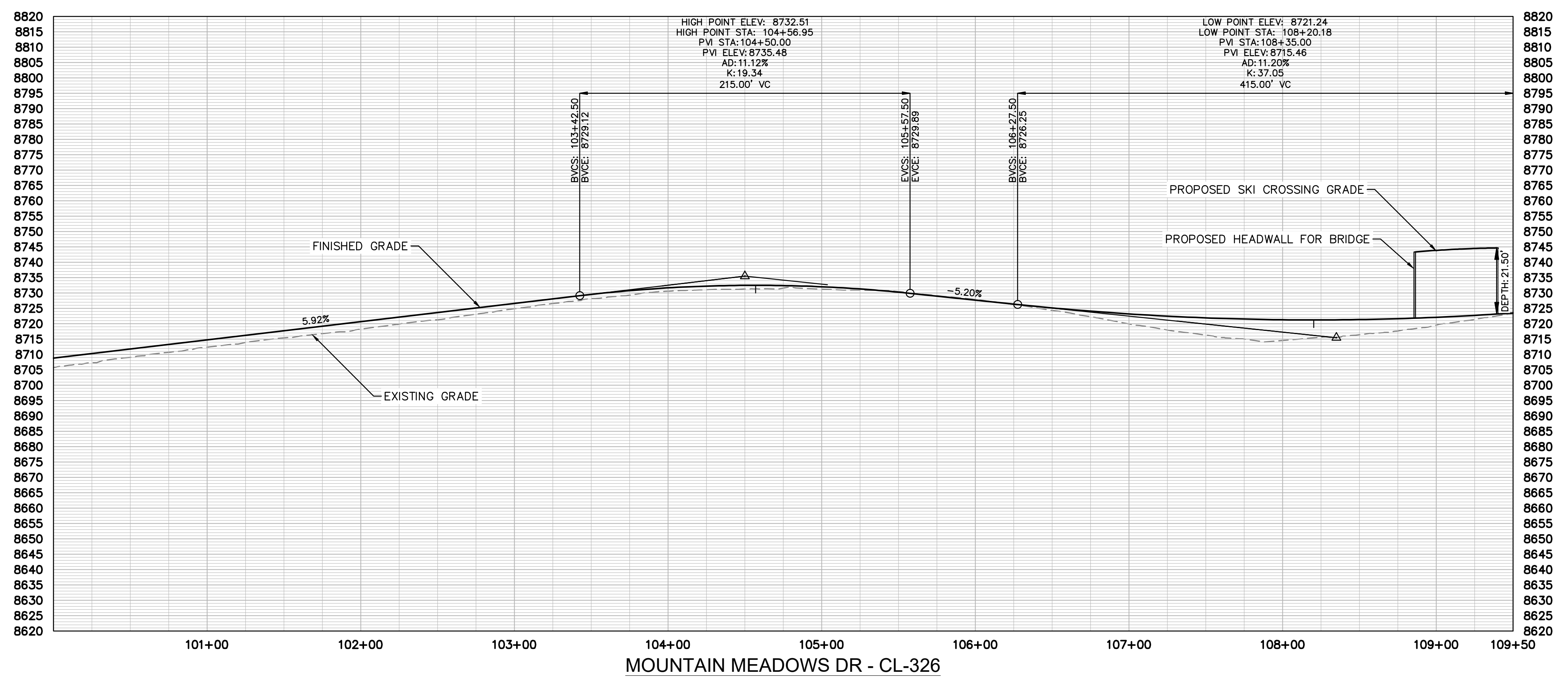

NO.	REVISION	BY	DATE	APPR

Kimley»Horn
 2024 KIMLEY-HORN AND ASSOCIATES, INC.
 2 North Nevada Avenue, Suite 900
 Colorado Springs, Colorado 80903 (719) 453-0180

DESIGNED BY: JGJ
 DRAWN BY: CAS
 CHECKED BY: EJJ
 DATE: 10/17/24

STAGECOACH MOUNTAIN RANCH
 ROUTT COUNTY, COLORADO
 PRELIMINARY CIVIL CONSTRUCTION DOCUMENTS
 MOUNTAIN MEADOWS DR [100+00 - 109+50]

PRELIMINARY
 FOR REVIEW ONLY
 NOT FOR
 CONSTRUCTION

Kimley»Horn
 Kimley-Horn and Associates, Inc.

PROJECT NO.
 196778000

SHEET
 C4.51

K:\cos_civil\196778000_stagcoach\CD\plansheets\CDs\Development Area PlanProfile\CD-PP-Mountain Meadows Dr - CL-327.dwg Lundberg, Andrew 11/25/2024 9:59 AM

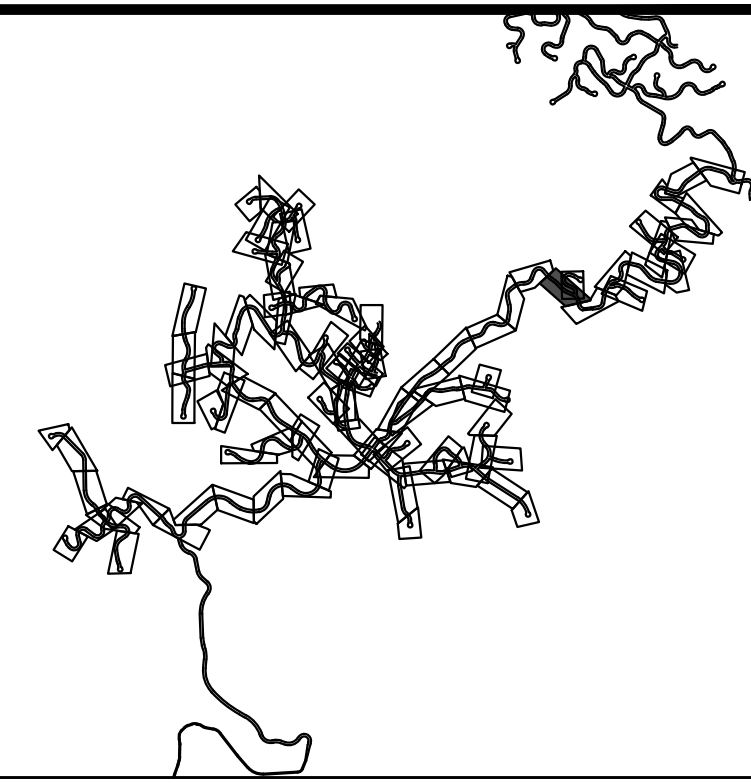
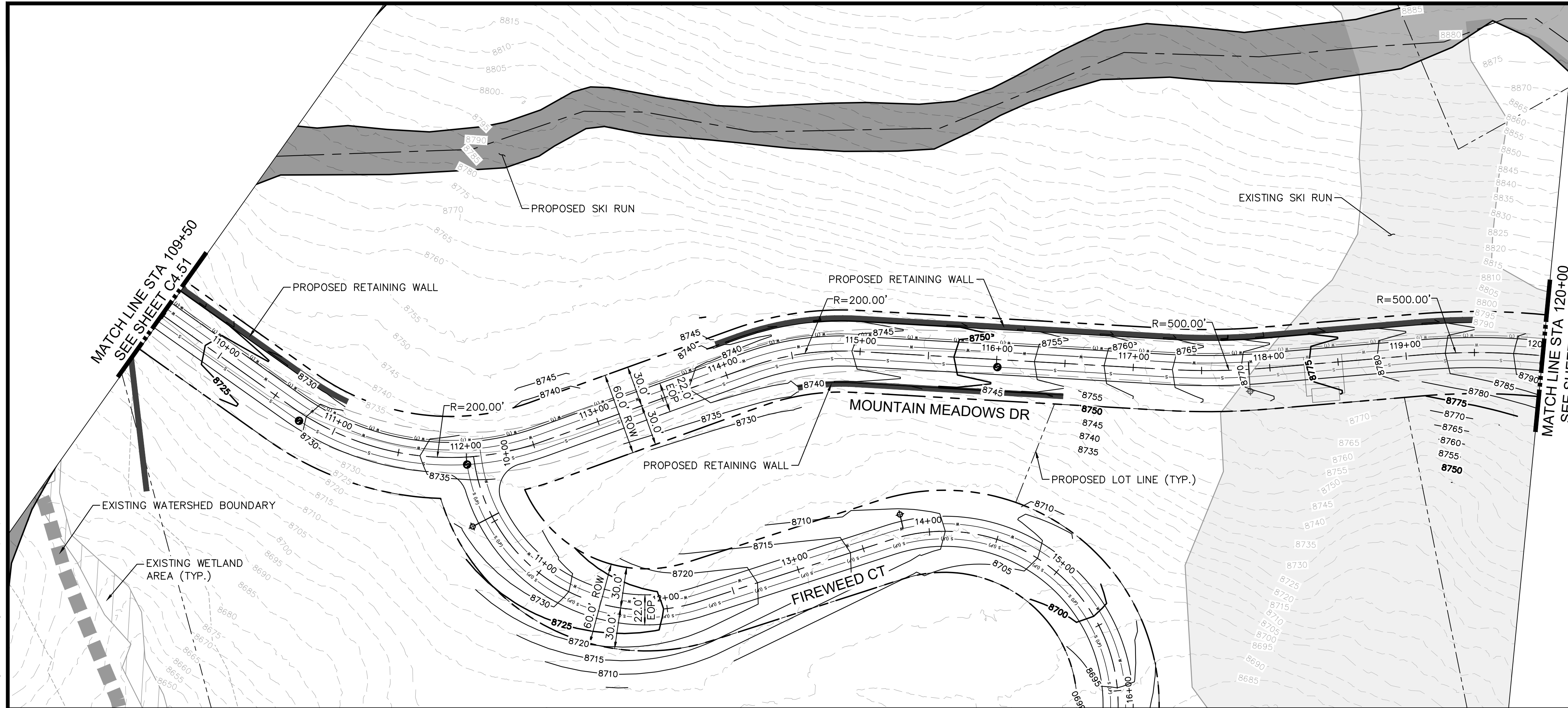

LEGEND

---	PROPERTY LINE
---	PROPOSED LOT LINE
- - - -	EXISTING MAJOR CONTOUR
- - - -	EXISTING MINOR CONTOUR
---	EXISTING WATER MAIN
---	EXISTING SANITARY SEWER MAIN
---	EXISTING GAS MAIN
---	EXISTING ELECTRIC LINE
---	EXISTING STORM SEWER
---	EXISTING EASEMENT
---	50' WETLAND BOUNDARY
---	POND LIMITS
---	SANITARY SEWER
---	SANITARY SEWER - LOW PRESSURE

SITE NOTES:
 1. FOR ROAD TYPICAL SECTIONS, REFER TO PAGES XX-XX

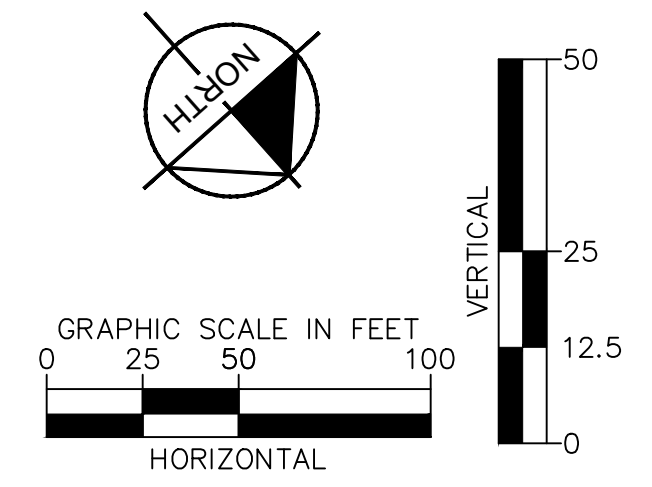
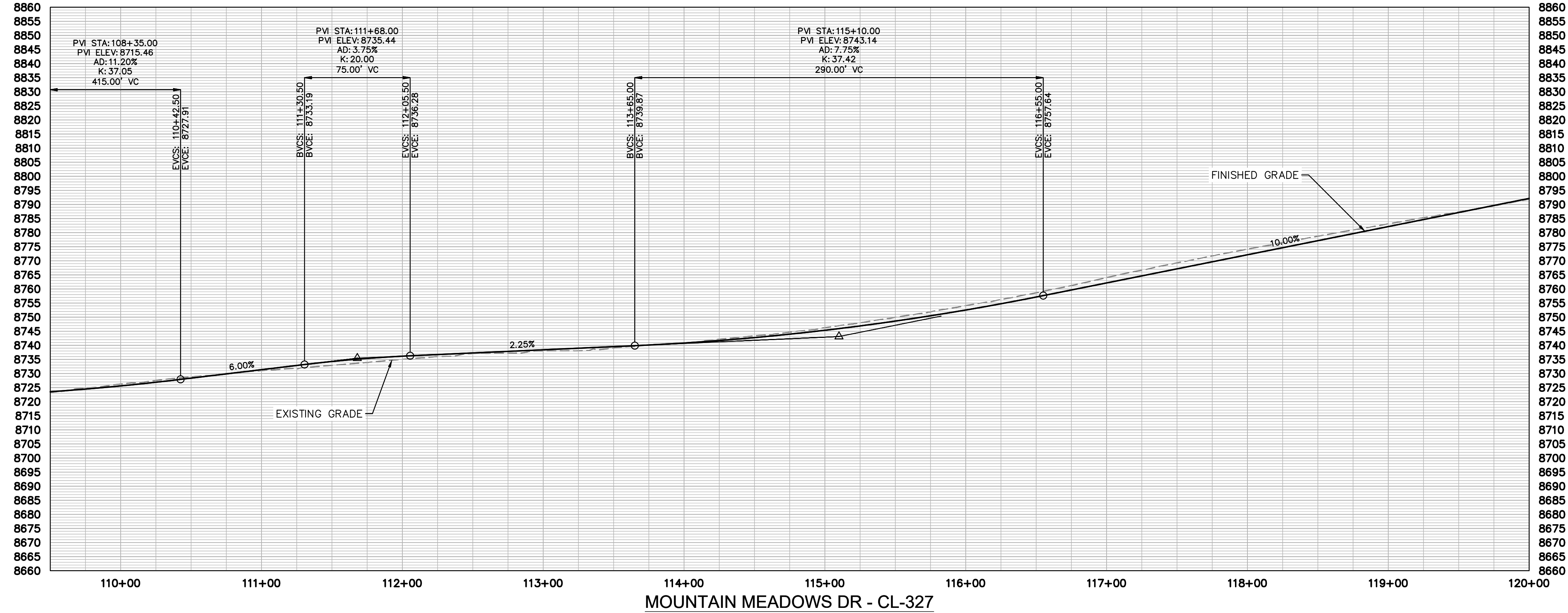

NO.	REVISION	BY	DATE	APPR

Kimley»Horn
 2024 KIMLEY-HORN AND ASSOCIATES, INC.
 2 North Nevada Avenue, Suite 900
 Colorado Springs, Colorado 80903 (719) 453-0180

DESIGNED BY: JGJ
 DRAWN BY: CAS
 CHECKED BY: EJJ
 DATE: 10/17/24

STAGECOACH MOUNTAIN RANCH
 ROUTT COUNTY, COLORADO
 PRELIMINARY CIVIL CONSTRUCTION DOCUMENTS
 MOUNTAIN MEADOWS DR [109+50 - 120+00]

PRELIMINARY
 FOR REVIEW ONLY
 NOT FOR
 CONSTRUCTION
Kimley»Horn
 Kimley-Horn and Associates, Inc.
 PROJECT NO.
 196778000
 SHEET
 C4.52

K:_civil\196778000_stagcoach\CD\plansheets\CDs\Top Development Area PlanProfile\CD--PP--Mountain Meadows Dr - CL-328.dwg Lundberg, Andrew 11/25/2024 10:01 AM

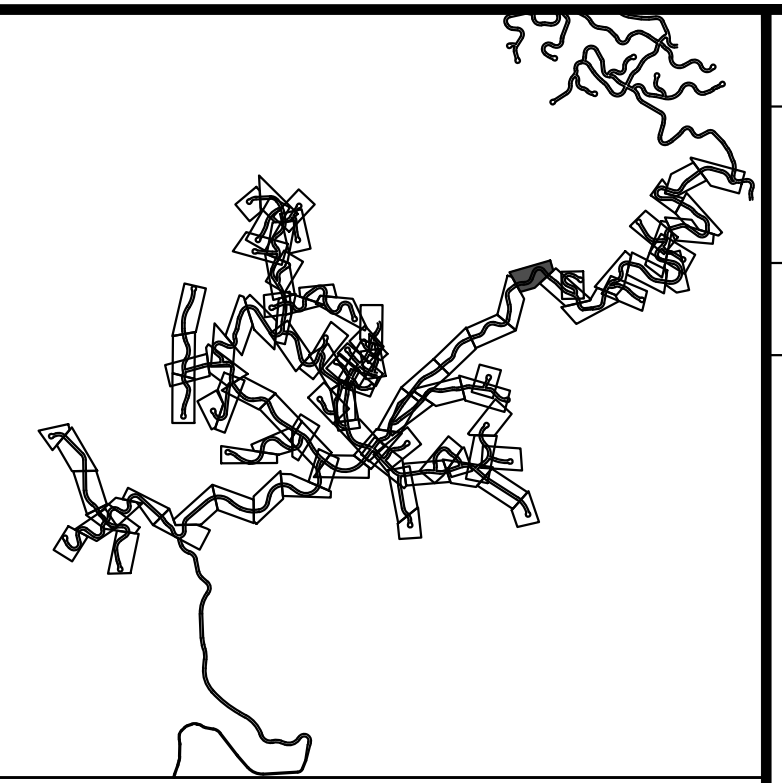
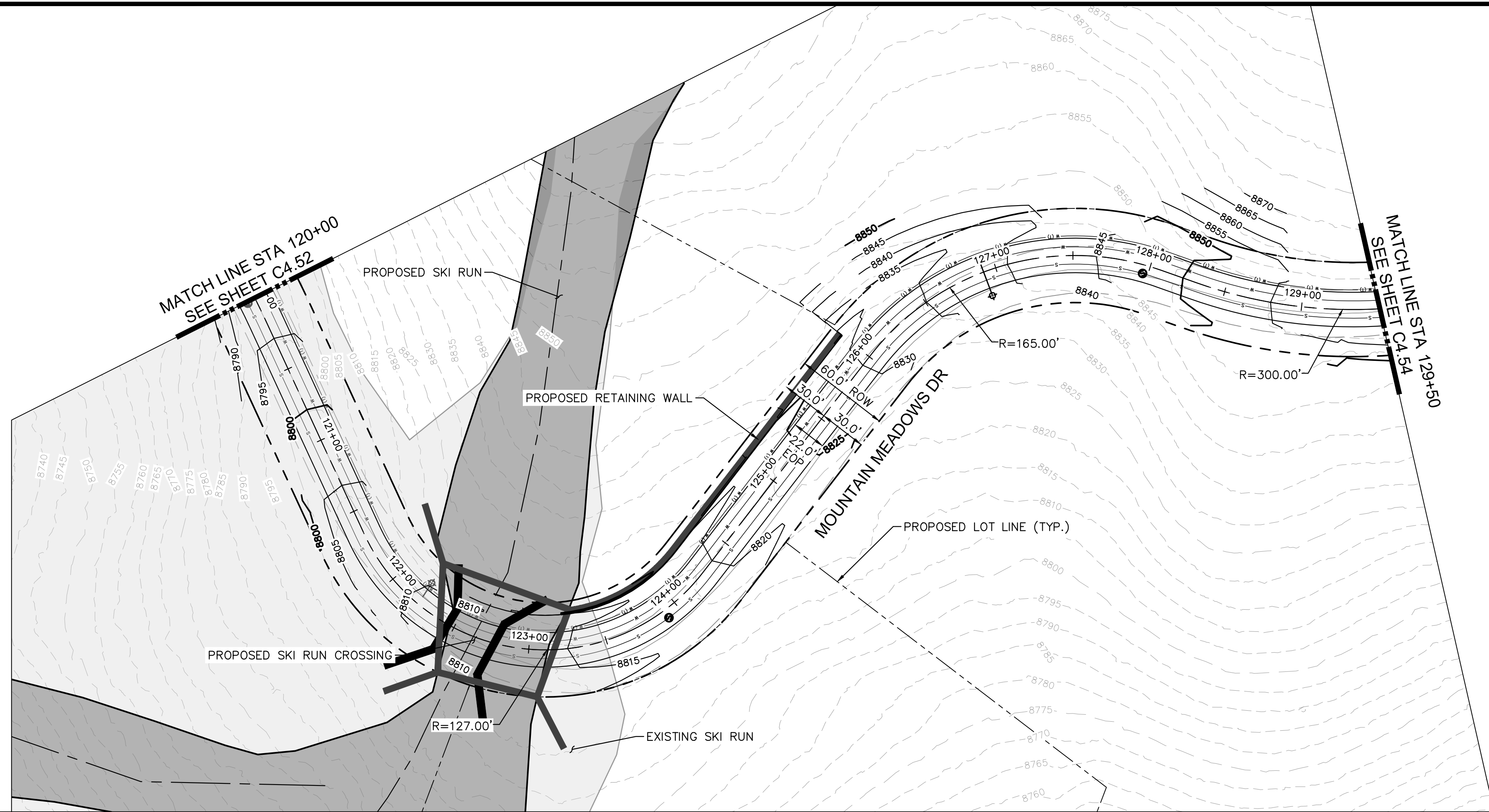

LEGEND

---	PROPERTY LINE
---	PROPOSED LOT LINE
- - - -	EXISTING MAJOR CONTOUR
- - - -	EXISTING MINOR CONTOUR
---	EXISTING WATER MAIN
---	EXISTING SANITARY SEWER MAIN
---	EXISTING GAS MAIN
---	EXISTING ELECTRIC LINE
---	EXISTING STORM SEWER
---	EXISTING EASEMENT
---	50' WETLAND BOUNDARY
---	POND LIMITS
---	SANITARY SEWER
---	SANITARY SEWER - LOW PRESSURE

SITE NOTES:
1. FOR ROAD TYPICAL SECTIONS, REFER TO PAGES XX-XX

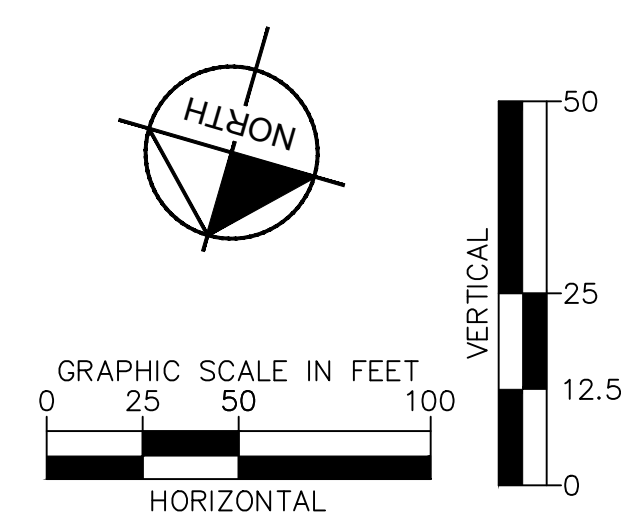
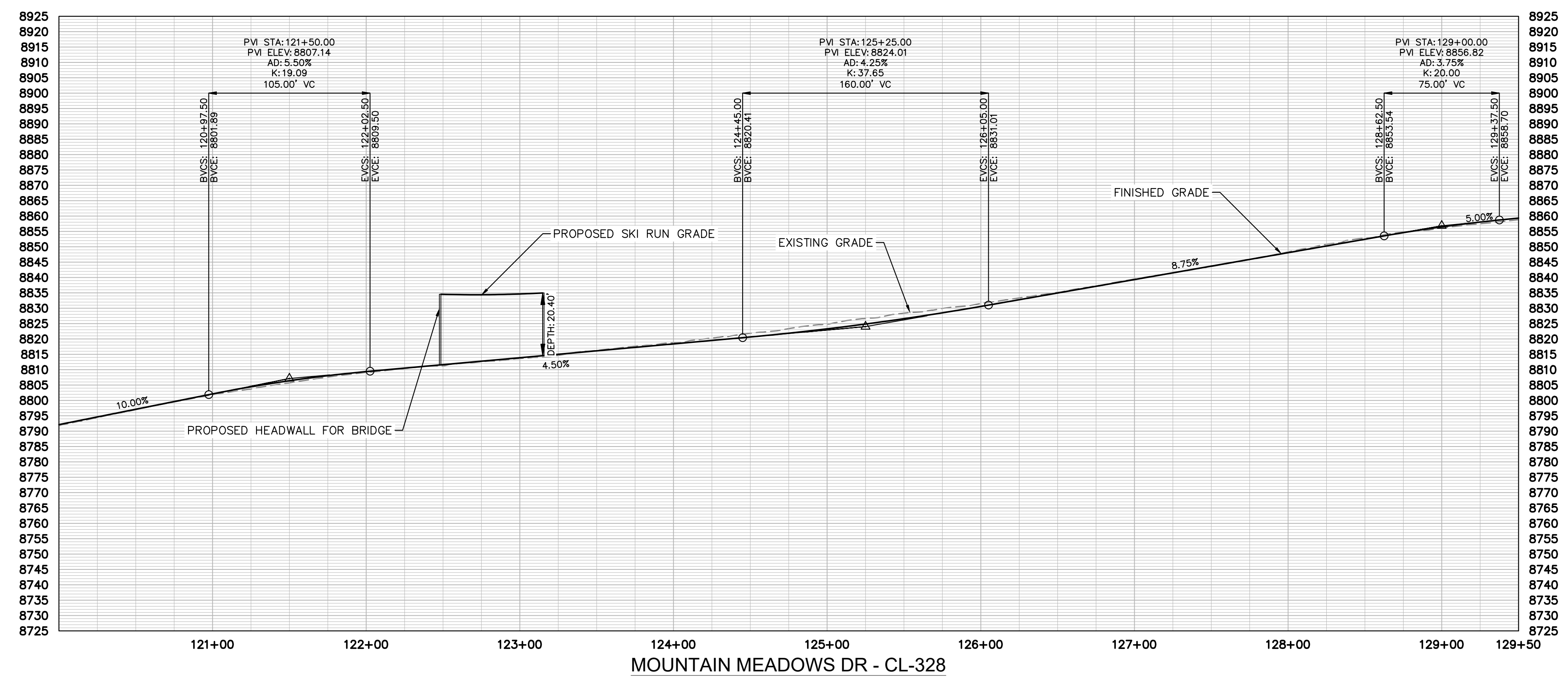

NO.	REVISION	BY	DATE	APPR

Kimley»Horn
2024 KIMLEY-HORN AND ASSOCIATES, INC.
2 North Nevada Avenue, Suite 900
Colorado Springs, Colorado 80903 (719) 453-0180

DESIGNED BY: JGJ
DRAWN BY: CAS
CHECKED BY: EJJ
DATE: 10/17/24

STAGECOACH MOUNTAIN RANCH
ROUTT COUNTY, COLORADO
PRELIMINARY CIVIL CONSTRUCTION DOCUMENTS
MOUNTAIN MEADOWS DR [120+00 - 129+50]

PRELIMINARY
FOR REVIEW ONLY
NOT FOR
CONSTRUCTION
Kimley»Horn
Kimley-Horn and Associates, Inc.

PROJECT NO.
196778000

SHEET
C4.53

K:\cos_civil\196778000_stagecoach\CADD\plansheets\CDs\Top Development Area PlanProfile\CD--PP--Mountain Meadows Dr - CL-329.dwg Lundberg, Andrew 11/25/2024 10:04 AM

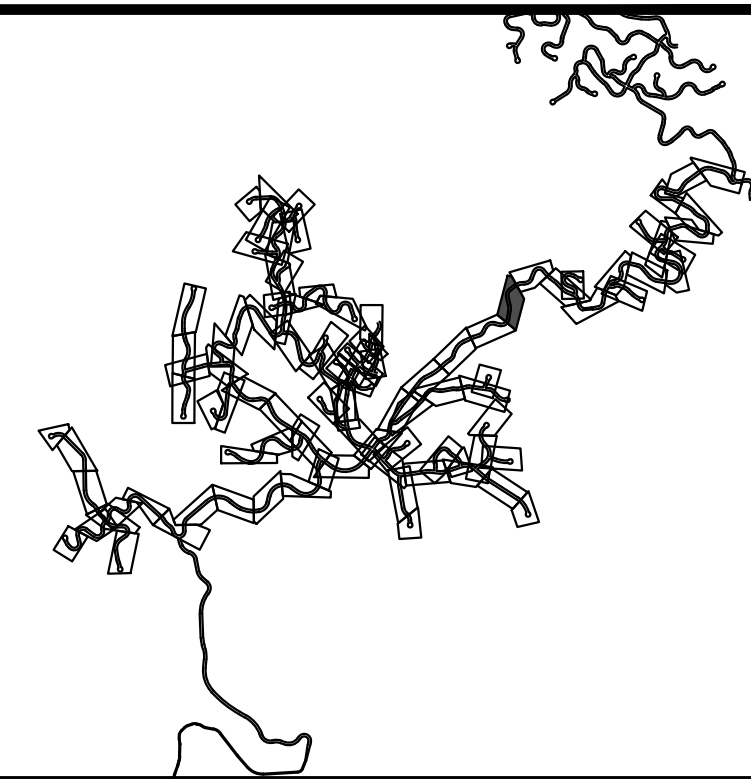
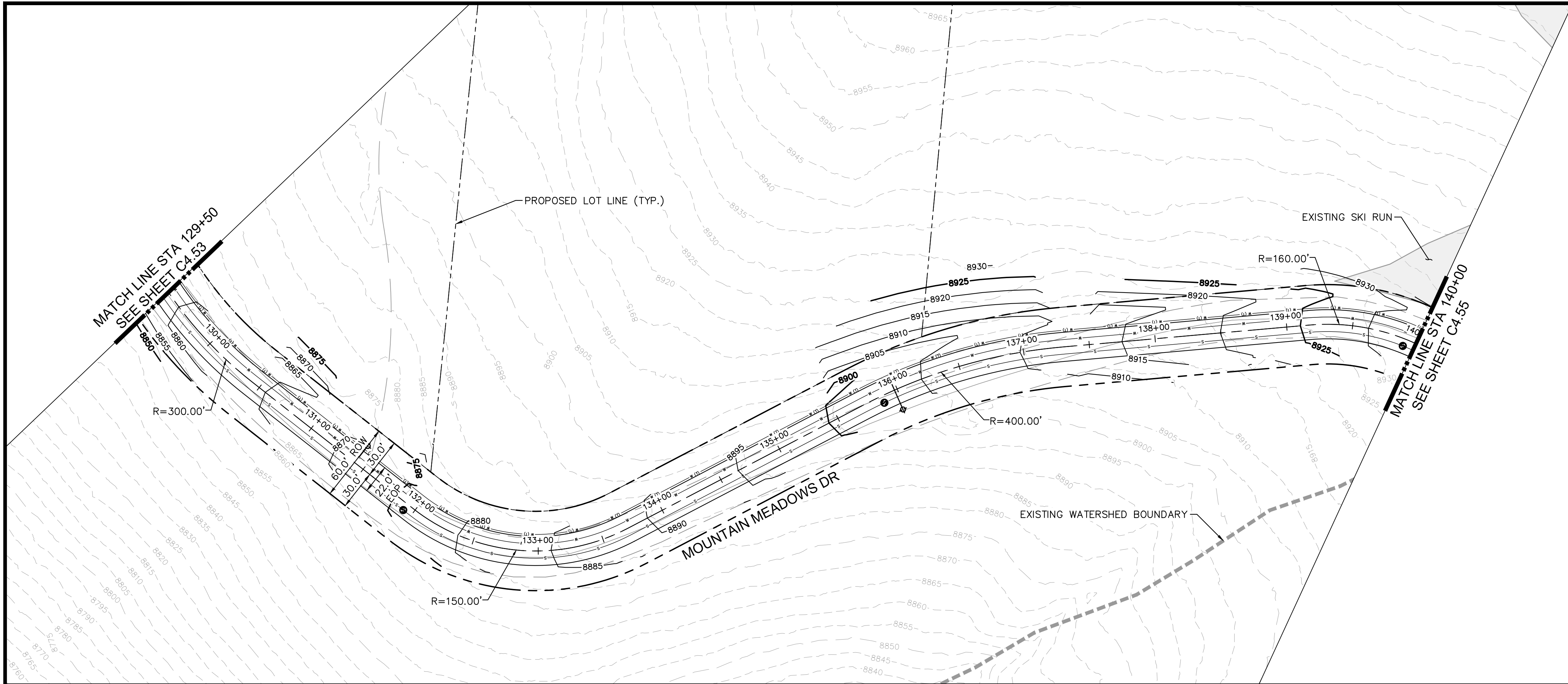

LEGEND

- PROPERTY LINE
- - - PROPOSED LOT LINE
- - - - EXISTING MAJOR CONTOUR
- - - - EXISTING MINOR CONTOUR
- - - - EXISTING WATER MAIN
- - - - EXISTING SANITARY SEWER MAIN
- - - - EXISTING GAS MAIN
- - - - EXISTING ELECTRIC LINE
- - - - EXISTING STORM SEWER
- - - - EXISTING EASEMENT
- - - - 50' WETLAND BOUNDARY
- - - - POND LIMITS
- - - - SANITARY SEWER
- - - - SANITARY SEWER - LOW PRESSURE

SITE NOTES:
 1. FOR ROAD TYPICAL SECTIONS, REFER TO PAGES XX-XX

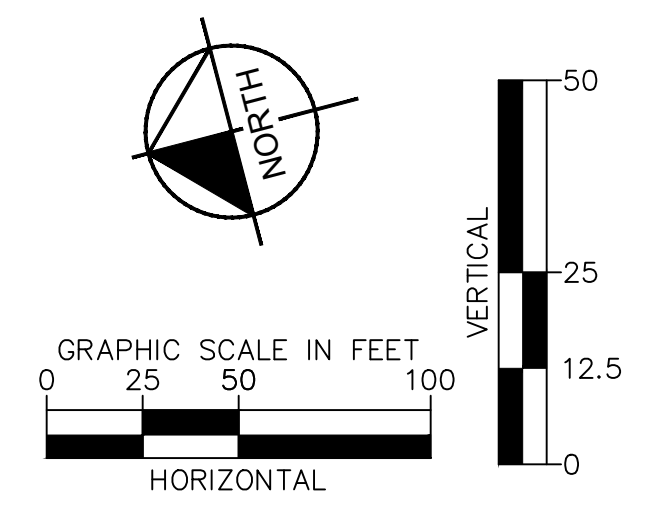
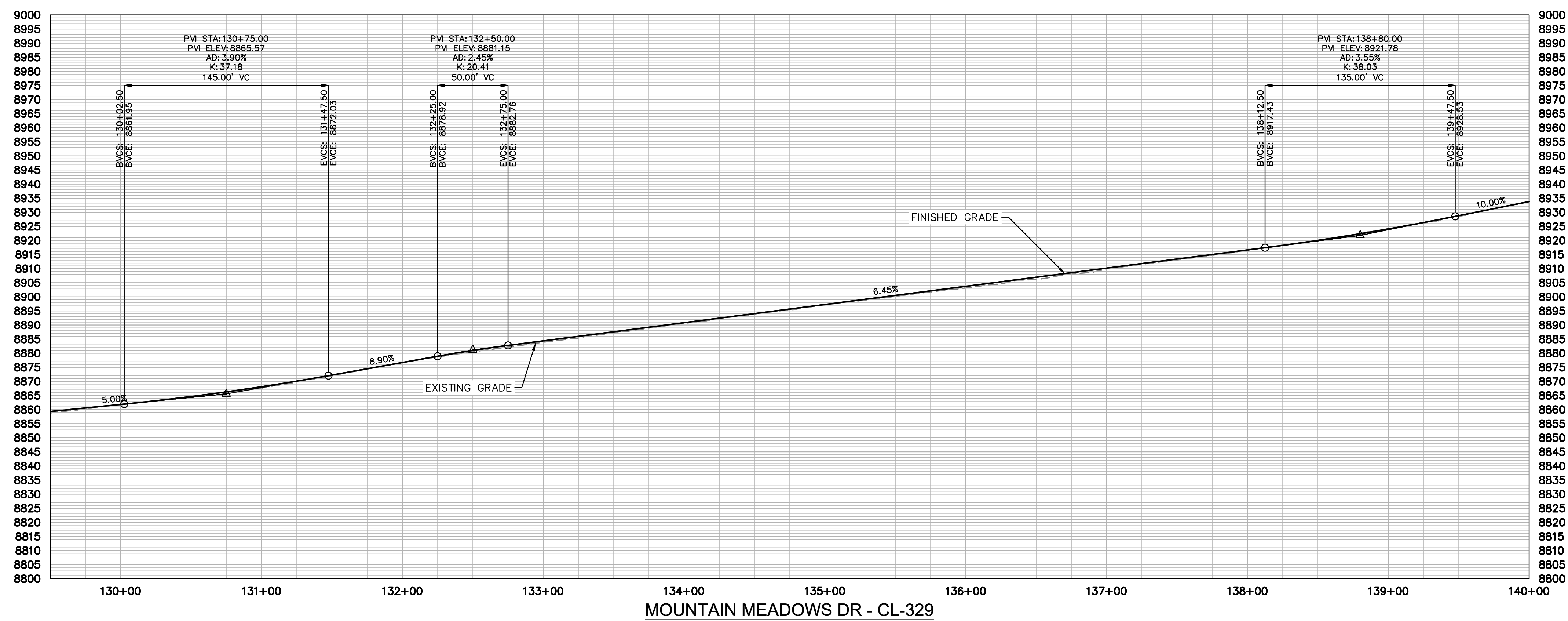

Kimley»Horn
 2024 KIMLEY-HORN AND ASSOCIATES, INC.
 2 North Nevada Avenue, Suite 900
 Colorado Springs, Colorado 80903 (719) 453-0180

DESIGNED BY: JGJ
 DRAWN BY: CAS
 CHECKED BY: EJJ
 DATE: 10/17/24

STAGECOACH MOUNTAIN RANCH
 ROUTT COUNTY, COLORADO
 PRELIMINARY CIVIL CONSTRUCTION DOCUMENTS
 MOUNTAIN MEADOWS DR [129+50 - 140+00]

PRELIMINARY
 FOR REVIEW ONLY
 NOT FOR
 CONSTRUCTION

Kimley»Horn
 Kimley-Horn and Associates, Inc.

PROJECT NO.
 196778000

SHEET
 C4.54

NO.	REVISION	BY	DATE	APPR

K:\cos_civil\196778000_stagecoach\CADD\plansheets\CDs\Top Development Area PlanProfile\CD-PP-Mountain Meadows Dr - CL-330.dwg Lundberg, Andrew 11/25/2024 10:07 AM

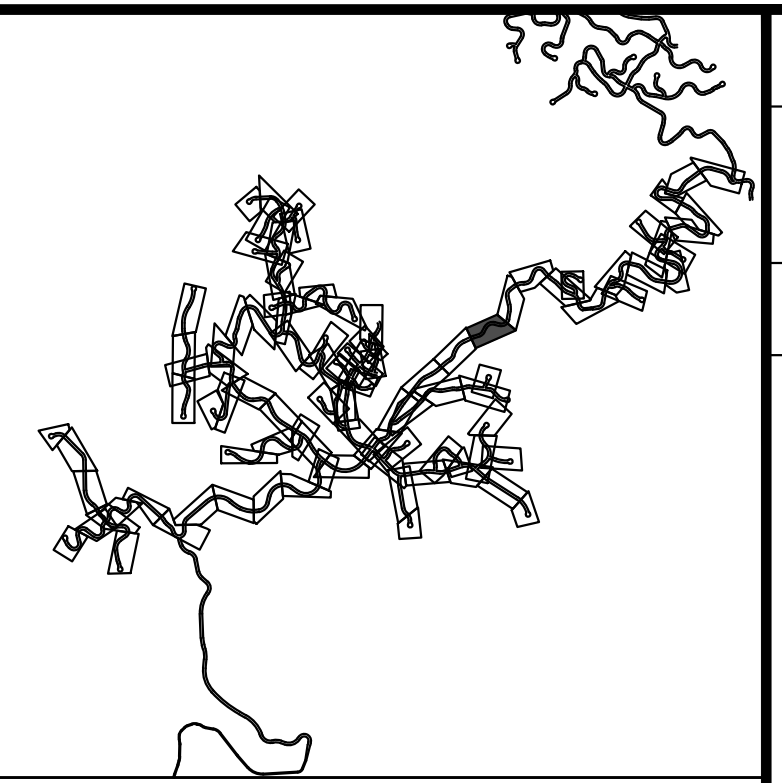
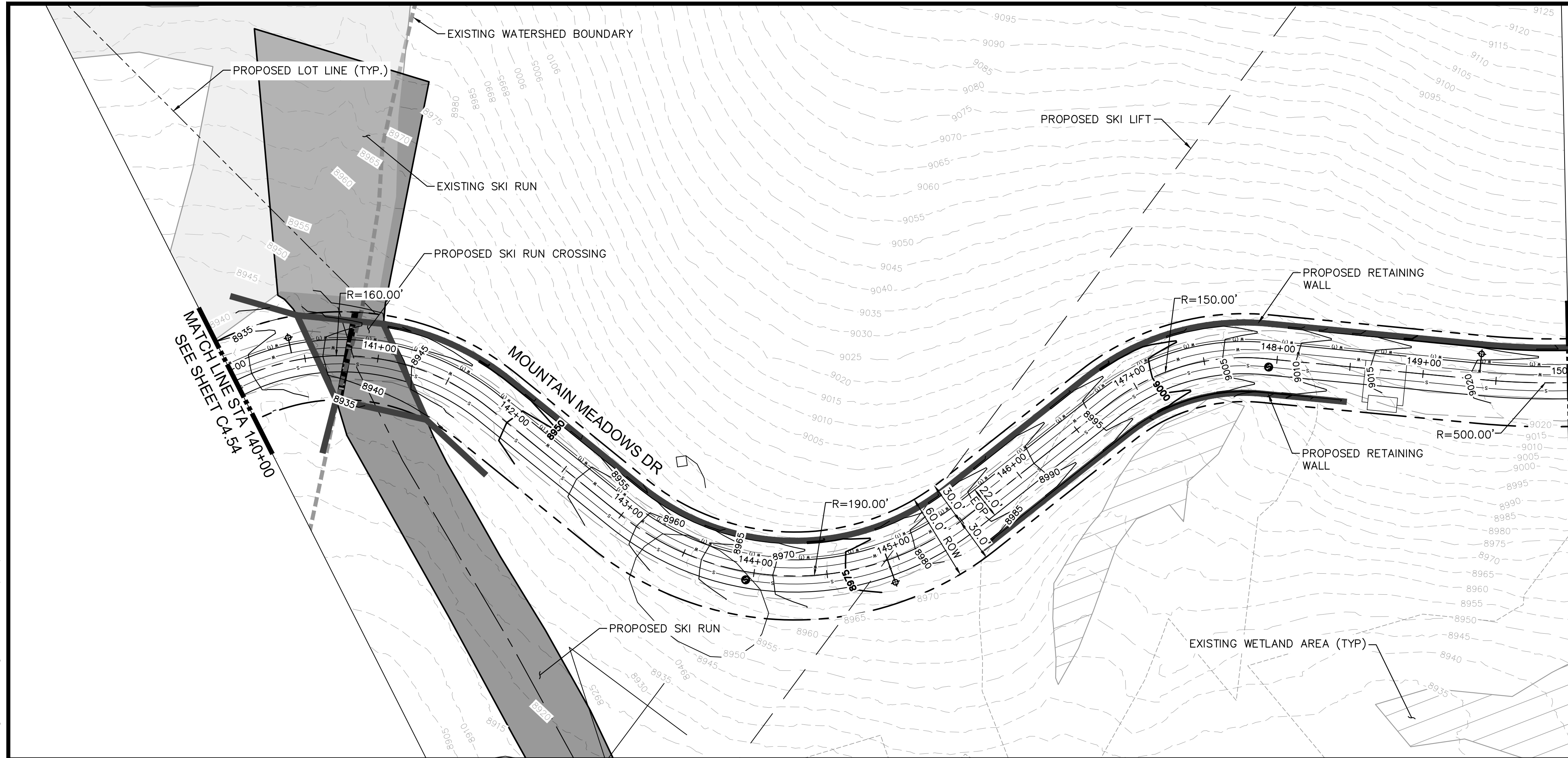

LEGEND

---	PROPERTY LINE
---	PROPOSED LOT LINE
- - - -	EXISTING MAJOR CONTOUR
- - - -	EXISTING MINOR CONTOUR
---	EXISTING WATER MAIN
---	EXISTING SANITARY SEWER MAIN
---	EXISTING GAS MAIN
---	EXISTING ELECTRIC LINE
---	EXISTING STORM SEWER
---	EXISTING EASEMENT
---	50' WETLAND BOUNDARY
---	POND LIMITS
---	SANITARY SEWER
---	SANITARY SEWER - LOW PRESSURE

SITE NOTES:
 1. FOR ROAD TYPICAL SECTIONS, REFER TO PAGES XX-XX

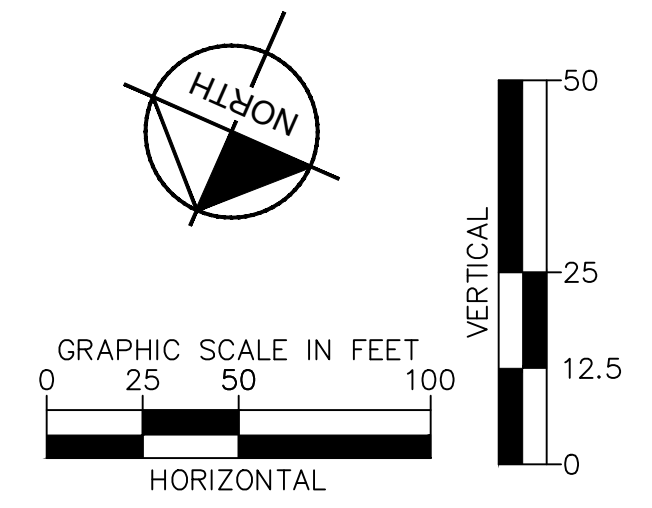
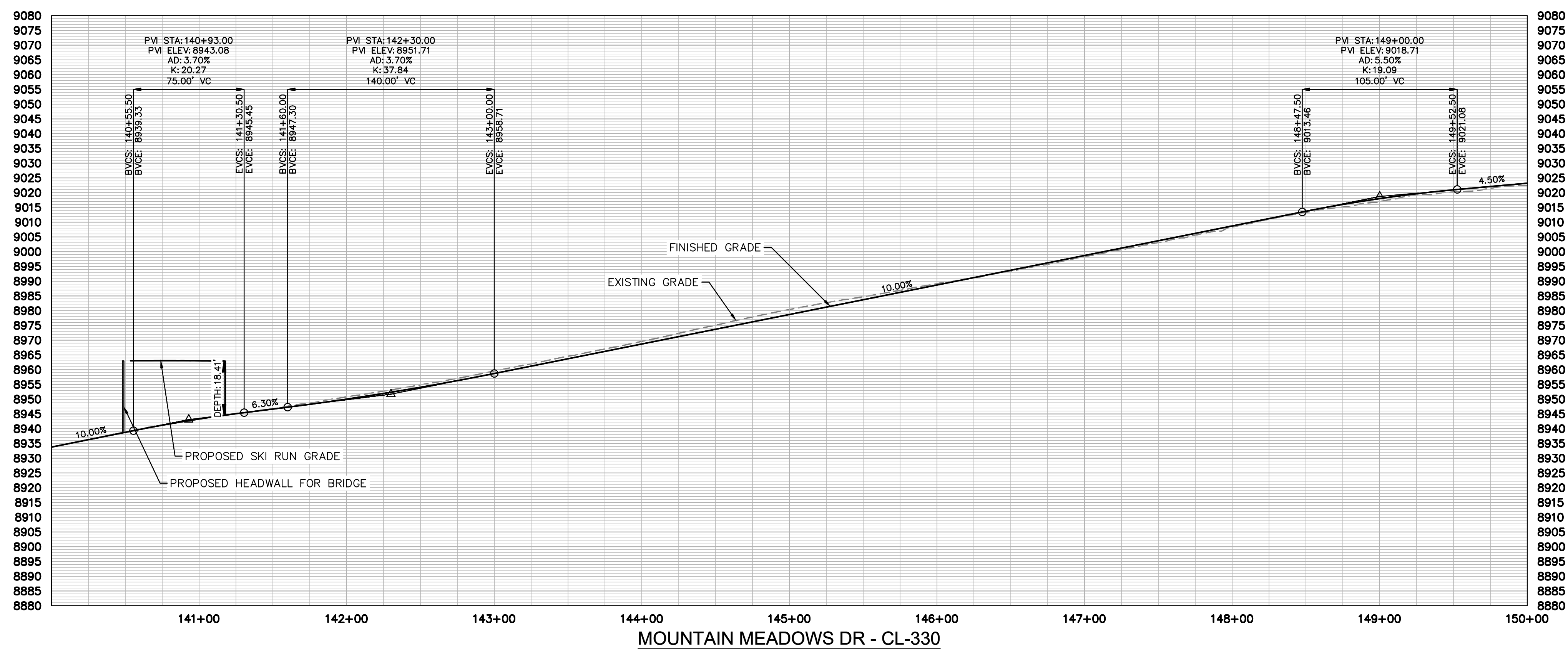

NO.	REVISION	BY	DATE	APPR

Kimley»Horn
 2024 KIMLEY-HORN AND ASSOCIATES, INC.
 2 North Nevada Avenue, Suite 900
 Colorado Springs, Colorado 80903 (719) 453-0180

DESIGNED BY: JGJ
 DRAWN BY: CAS
 CHECKED BY: EJJ
 DATE: 10/17/24

STAGECOACH MOUNTAIN RANCH
 ROUTT COUNTY, COLORADO
 PRELIMINARY CIVIL CONSTRUCTION DOCUMENTS
 MOUNTAIN MEADOWS DR [140+00 - 150+00]

PRELIMINARY
 FOR REVIEW ONLY
 NOT FOR
 CONSTRUCTION
Kimley»Horn
 Kimley-Horn and Associates, Inc.

PROJECT NO.
 196778000
 SHEET
 C4.55

K:\cos_civil\196778000_stagcoach\CD\plansheets\CDs\Top Development Area PlanProfile\CD--PP--Mountain Meadows Dr - CL-331.dwg Lundberg, Andrew 11/25/2024 10:10 AM

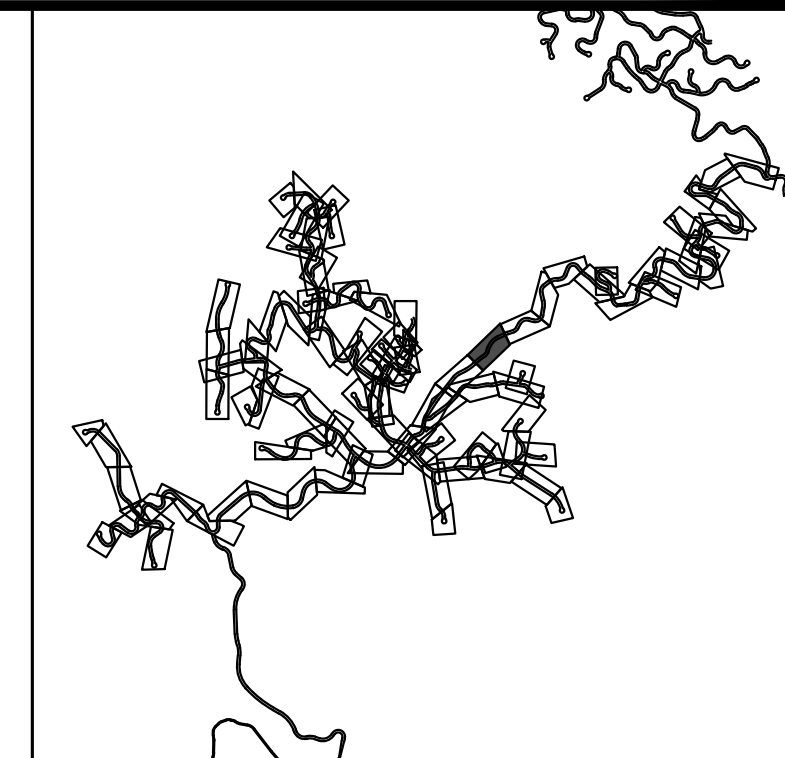
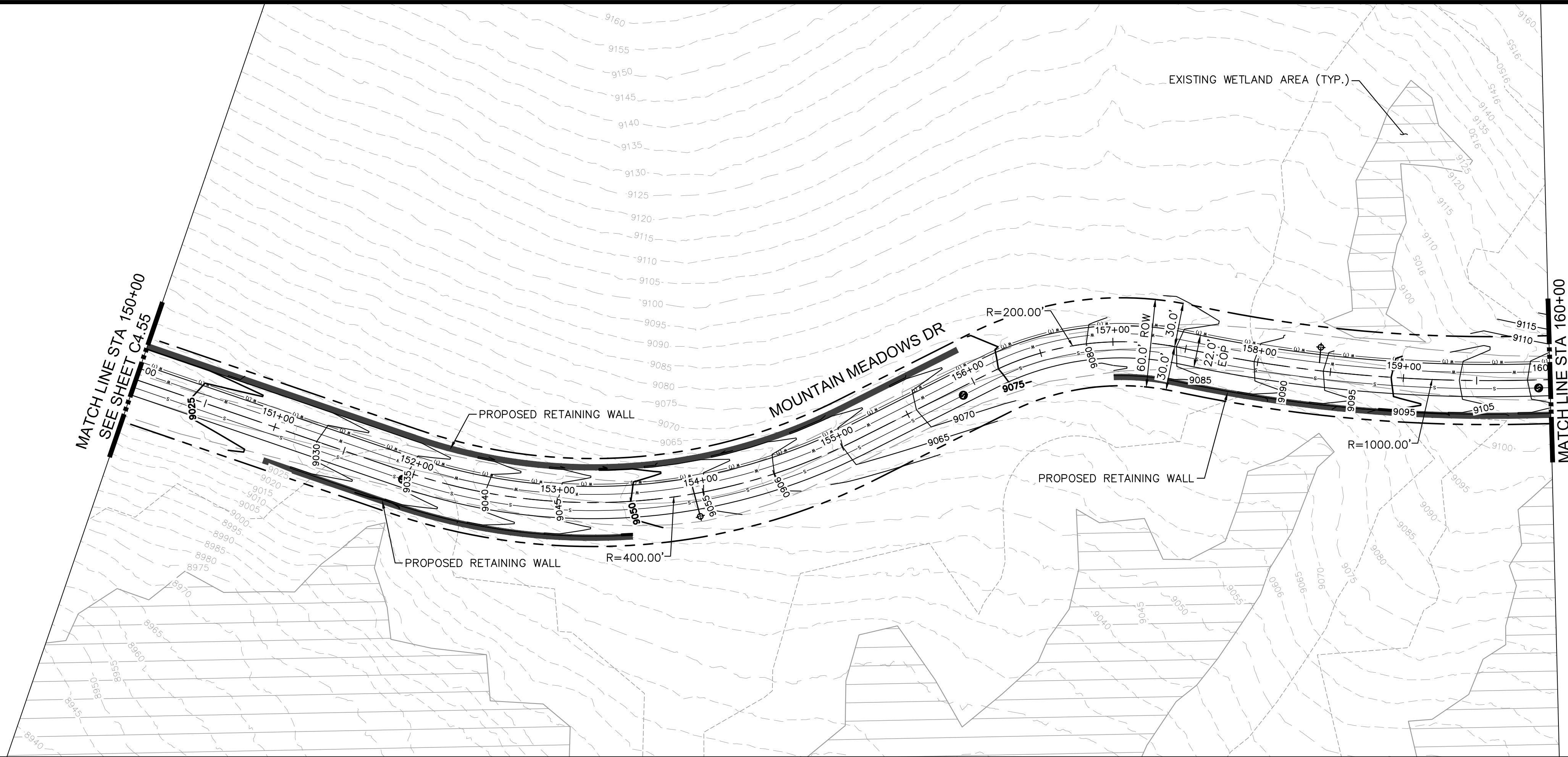

LEGEND

---	PROPERTY LINE
---	PROPOSED LOT LINE
- - - -	EXISTING MAJOR CONTOUR
- - - -	EXISTING MINOR CONTOUR
---	EXISTING WATER MAIN
---	EXISTING SANITARY SEWER MAIN
---	EXISTING GAS MAIN
---	EXISTING ELECTRIC LINE
---	EXISTING STORM SEWER
---	EXISTING EASEMENT
---	50' WETLAND BOUNDARY
---	POND LIMITS
---	SANITARY SEWER
---	SANITARY SEWER - LOW PRESSURE

SITE NOTES:
1. FOR ROAD TYPICAL SECTIONS, REFER TO PAGES XX-XX

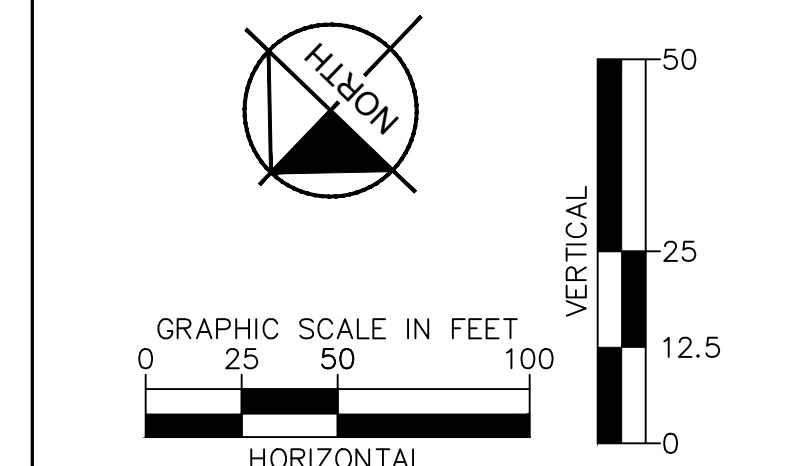
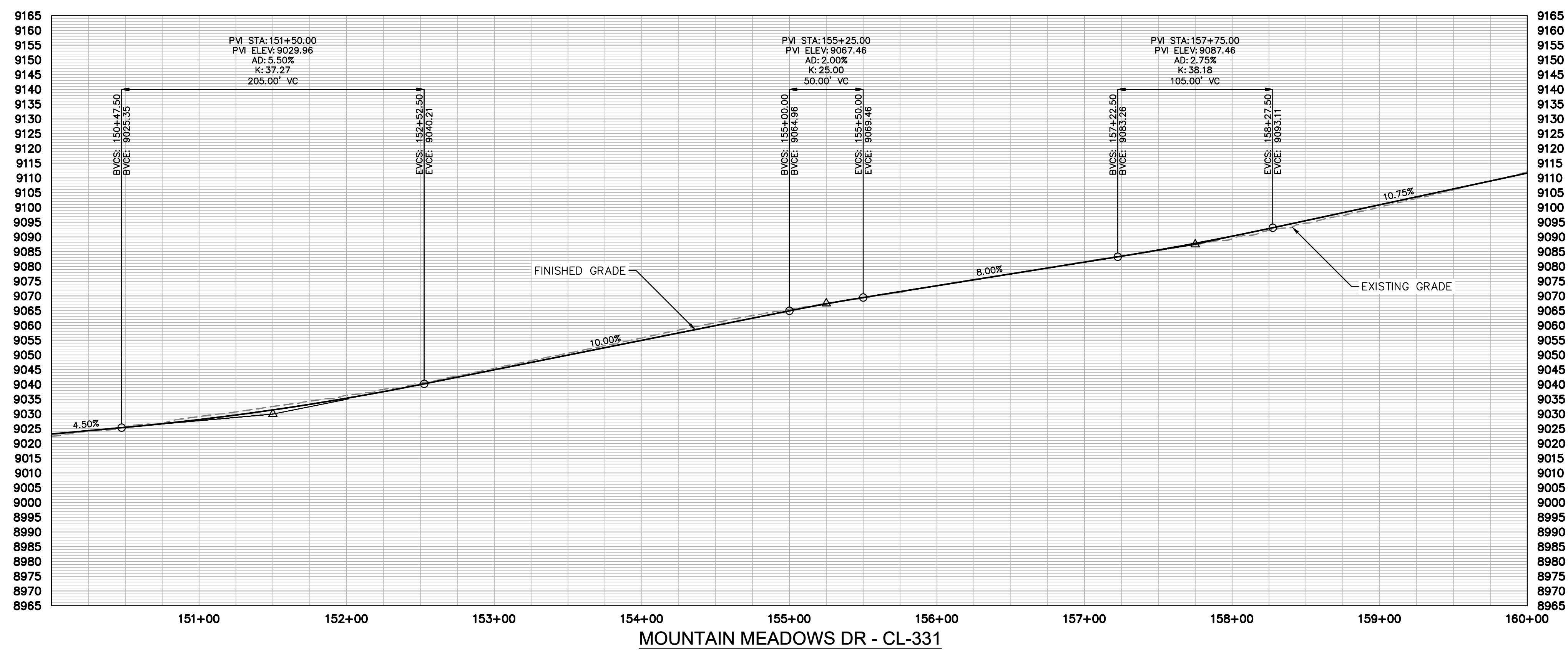

NO.	REVISION	BY	DATE	APPR

Kimley»Horn
2024 KIMLEY-HORN AND ASSOCIATES, INC.
2 North Nevada Avenue, Suite 900
Colorado Springs, Colorado 80903 (719) 453-0180

DESIGNED BY: JGJ
DRAWN BY: CAS
CHECKED BY: EJJ
DATE: 10/17/24

STAGECOACH MOUNTAIN RANCH
ROUTT COUNTY, COLORADO
PRELIMINARY CIVIL CONSTRUCTION DOCUMENTS
MOUNTAIN MEADOWS DR [150+00 - 160+00]

PRELIMINARY
FOR REVIEW ONLY
NOT FOR
CONSTRUCTION

Kimley»Horn
Kimley-Horn and Associates, Inc.

PROJECT NO.
196778000

SHEET
C4.56

k:\cos_civil\196778000_stagecoach\CADD\plansheets\CDs\Top Development Area PlanProfile\CD-PP-Mountain Meadows Dr - CL-4.dwg Lundberg, Andrew 11/23/2024 5:21 PM

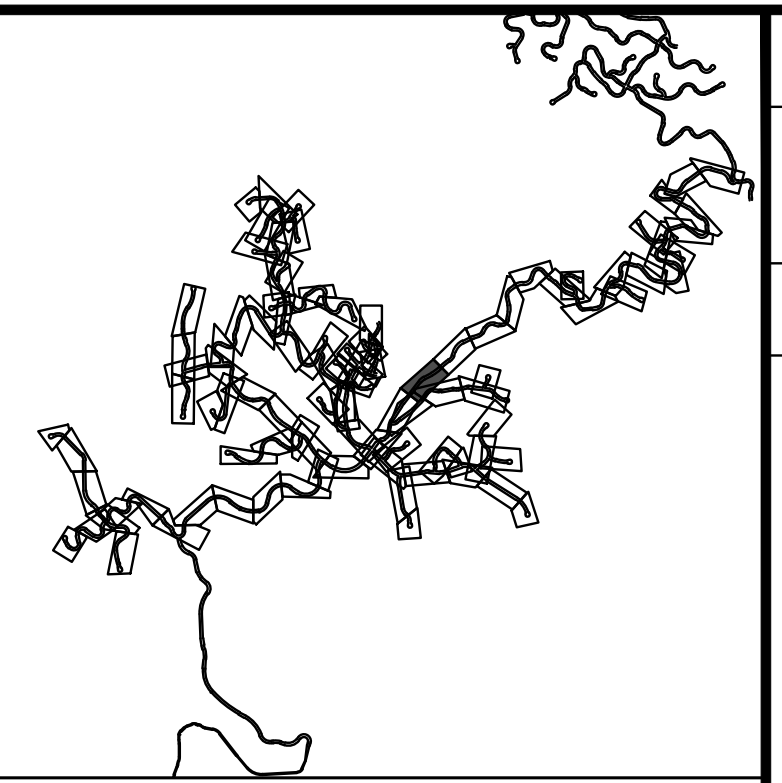
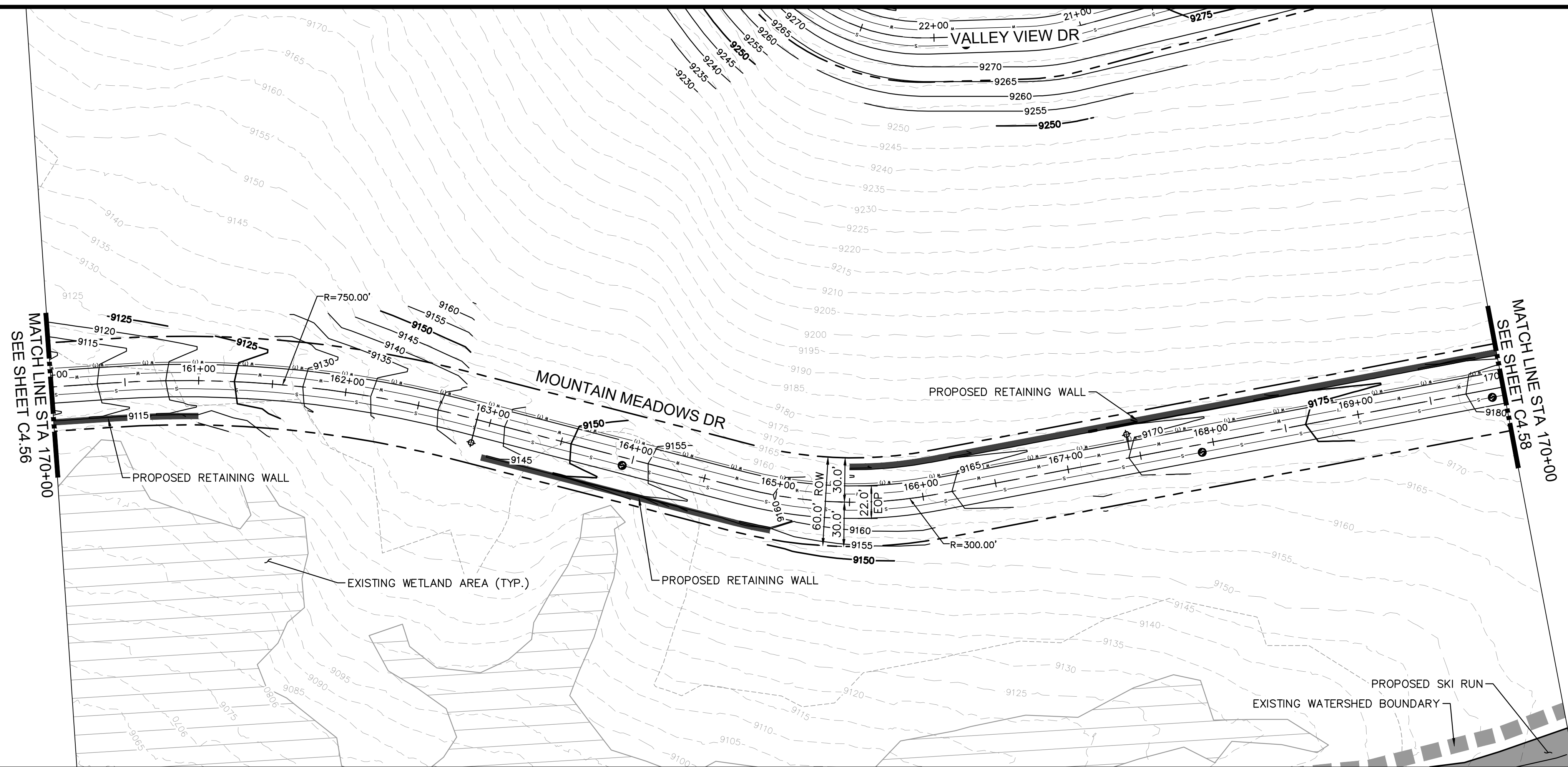

LEGEND

- PROPERTY LINE
- - - - - PROPOSED LOT LINE
- - - - - EXISTING MAJOR CONTOUR
- - - - - EXISTING MINOR CONTOUR
- EXISTING WATER MAIN
- EXISTING SANITARY SEWER MAIN
- EXISTING GAS MAIN
- EXISTING ELECTRIC LINE
- EXISTING STORM SEWER
- EXISTING EASEMENT
- - - - - 50' WETLAND BOUNDARY
- POND LIMITS
- SANITARY SEWER
- SANITARY SEWER - LOW PRESSURE

SITE NOTES:
 1. FOR ROAD TYPICAL SECTIONS, REFER TO PAGES XX-XX

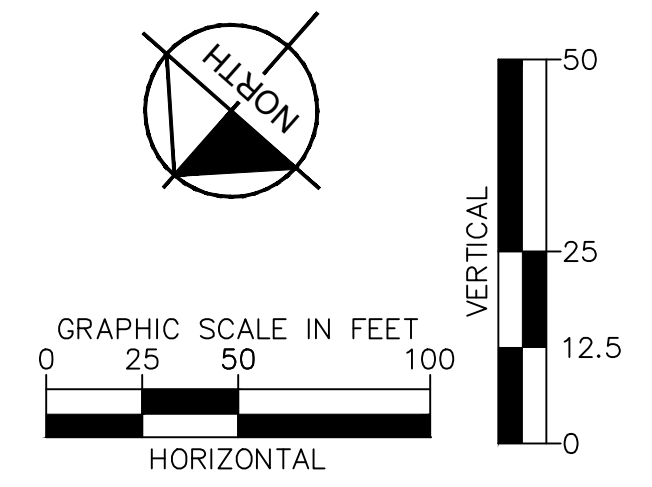
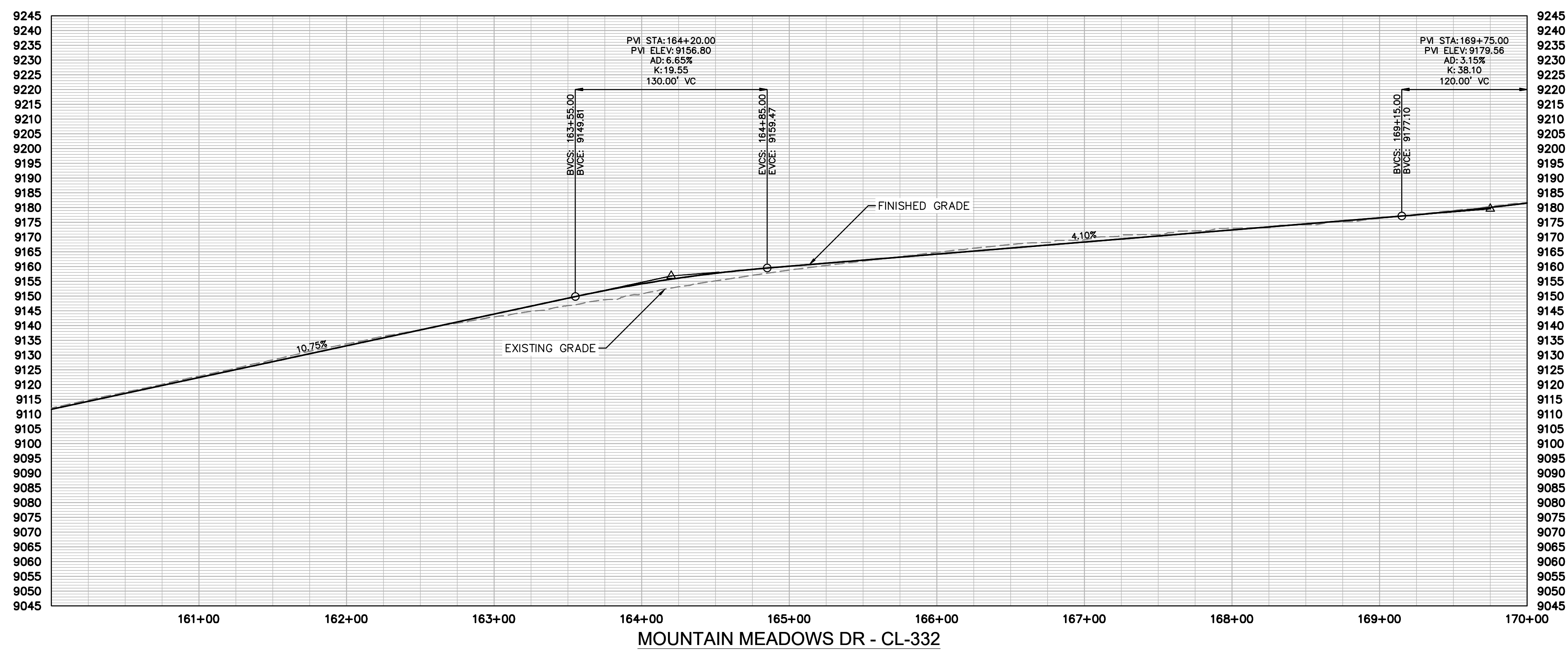

NO.	REVISION	BY	DATE	APPR

Kimley»Horn
 2024 KIMLEY-HORN AND ASSOCIATES, INC.
 2 North Nevada Avenue, Suite 900
 Colorado Springs, Colorado 80903 (719) 453-0180

DESIGNED BY: JGJ
 DRAWN BY: CAS
 CHECKED BY: EJJ
 DATE: 10/17/24

STAGECOACH MOUNTAIN RANCH
 ROUTT COUNTY, COLORADO
 PRELIMINARY CIVIL CONSTRUCTION DOCUMENTS
 MOUNTAIN MEADOWS DR [160+00 - 170+00]

PRELIMINARY
 FOR REVIEW ONLY
 NOT FOR
 CONSTRUCTION

Kimley»Horn
 Kimley-Horn and Associates, Inc.

PROJECT NO.
 196778000

SHEET
 C4.57

k:\cos_civil\196778000_stagcoach\CD\plansheets\CDs\Top Development Area PlanProfile\CD-PP-Mountain Meadows Dr - CL-4.dwg Lundberg, Andrew 11/23/2024 5:22 PM

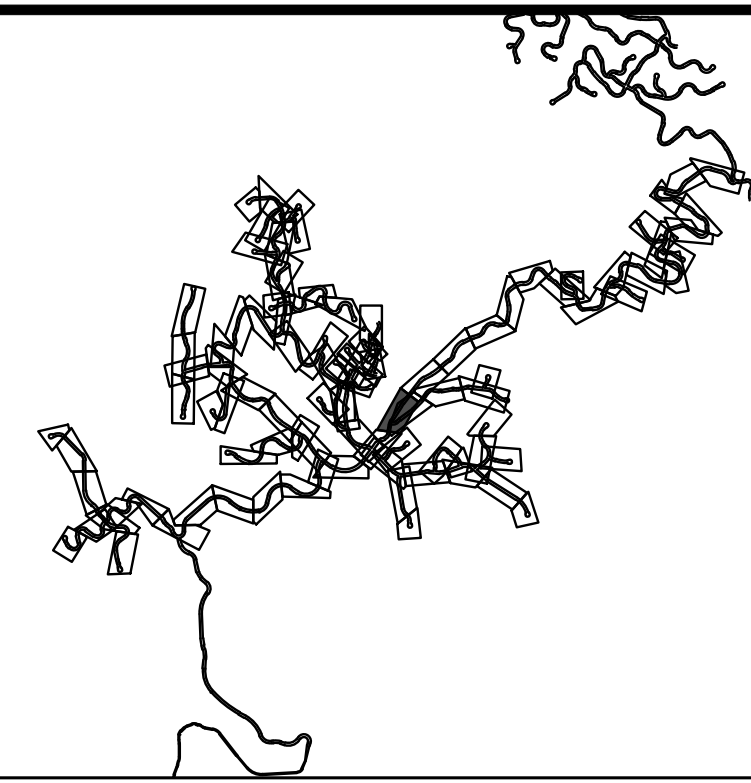
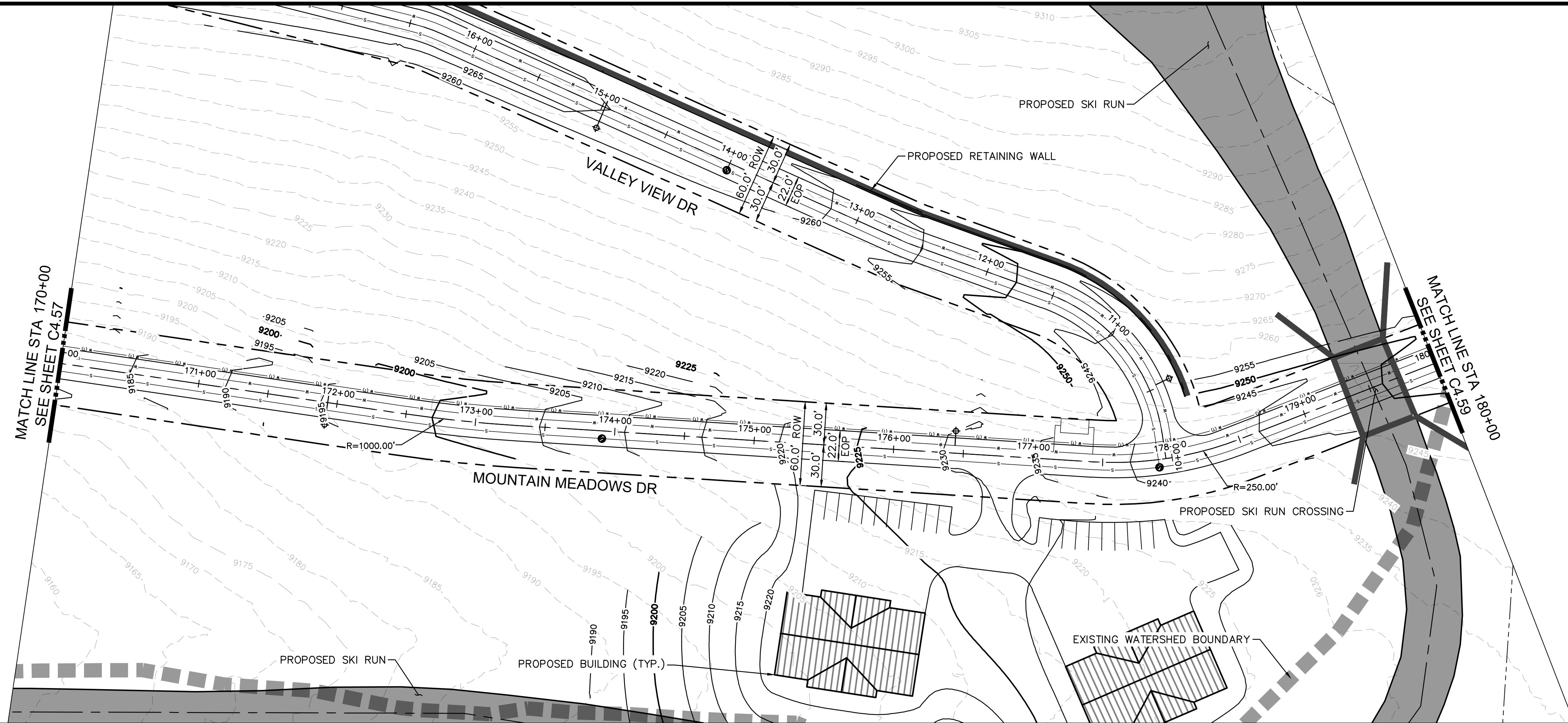

- LEGEND**
- PROPERTY LINE
 - - - PROPOSED LOT LINE
 - - - EXISTING MAJOR CONTOUR
 - - - EXISTING MINOR CONTOUR
 - - - EXISTING WATER MAIN
 - - - EXISTING SANITARY SEWER MAIN
 - - - EXISTING GAS MAIN
 - - - EXISTING ELECTRIC LINE
 - - - EXISTING STORM SEWER
 - - - EXISTING EASEMENT
 - - - 50' WETLAND BOUNDARY
 - - - POND LIMITS
 - - - SANITARY SEWER
 - - - SANITARY SEWER - LOW PRESSURE

SITE NOTES:
 1. FOR ROAD TYPICAL SECTIONS, REFER TO PAGES XX-XX

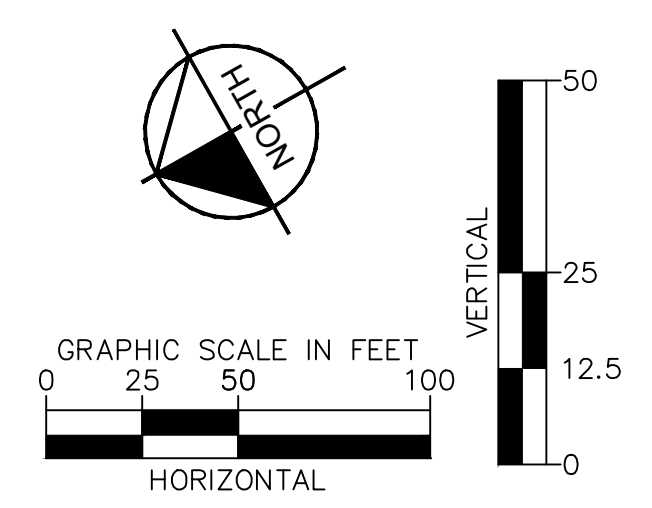
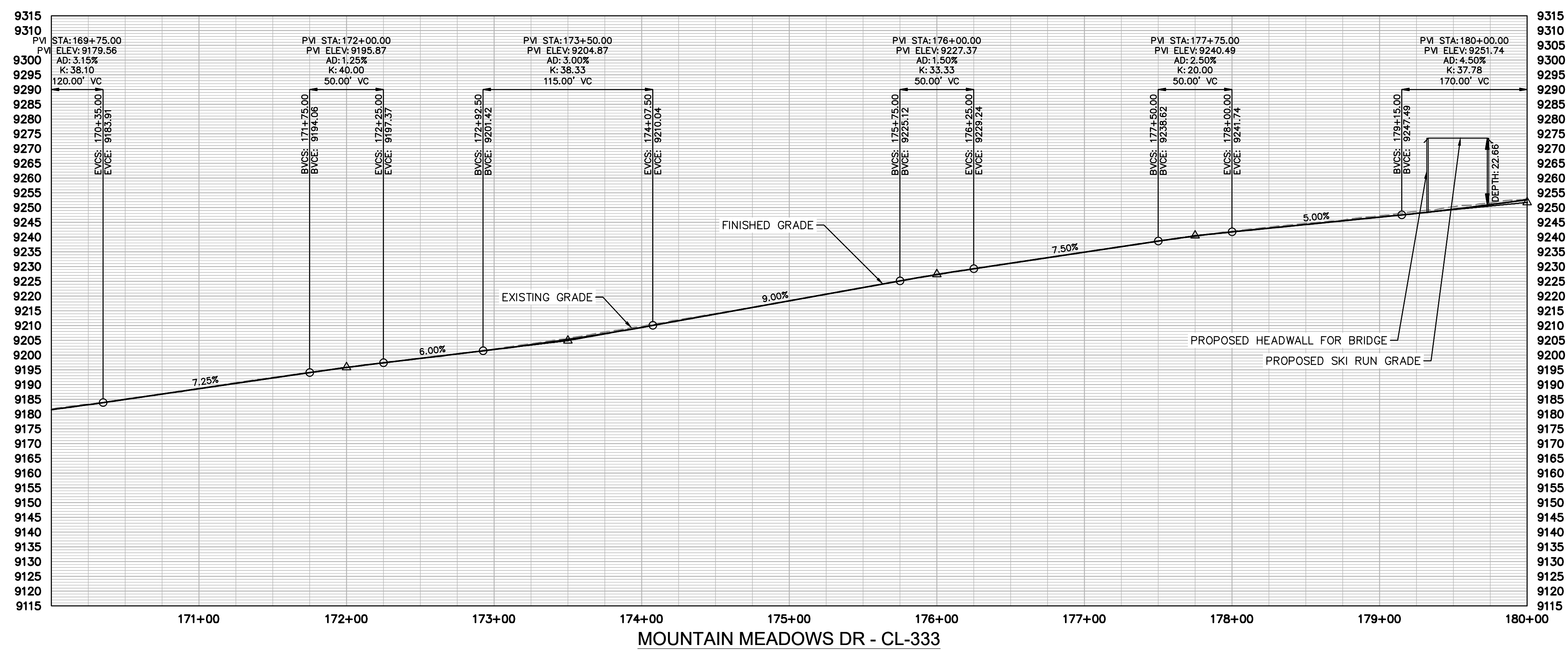

<h1 style="margin: 0;">Kimley»Horn</h1> <p style="font-size: 8px; margin: 0;">2024 KIMLEY-HORN AND ASSOCIATES, INC. 2 North Nevada Avenue, Suite 900 Colorado Springs, Colorado 80903 (719) 453-0180</p>	<p style="font-size: 10px; margin: 0;">DESIGNED BY: JGJ DRAWN BY: CAS CHECKED BY: EJJ DATE: 10/17/24</p>
<p style="font-size: 10px; margin: 0;">STAGECOACH MOUNTAIN RANCH ROUTT COUNTY, COLORADO PRELIMINARY CIVIL CONSTRUCTION DOCUMENTS MOUNTAIN MEADOWS DR [170+00 - 180+00]</p>	<p style="font-size: 8px; margin: 0;">PRELIMINARY FOR REVIEW ONLY NOT FOR CONSTRUCTION</p> <p style="font-size: 10px; margin: 0;">Kimley»Horn Kimley-Horn and Associates, Inc.</p> <p style="font-size: 8px; margin: 0;">PROJECT NO. 196778000</p> <p style="font-size: 10px; margin: 0;">SHEET C4.58</p>
<p style="font-size: 8px; margin: 0;">NO. _____</p> <p style="font-size: 8px; margin: 0;">REVISION _____</p> <p style="font-size: 8px; margin: 0;">BY _____ DATE _____</p> <p style="font-size: 8px; margin: 0;">APPR _____</p>	

k:\cos_civil\196778000_stagcoach\CADD\plansheets\CDs\Top Development Area PlanProfile\CD-PP-Mountain Meadows Dr - CL-4.dwg Lundberg, Andrew 11/23/2024 5:23 PM

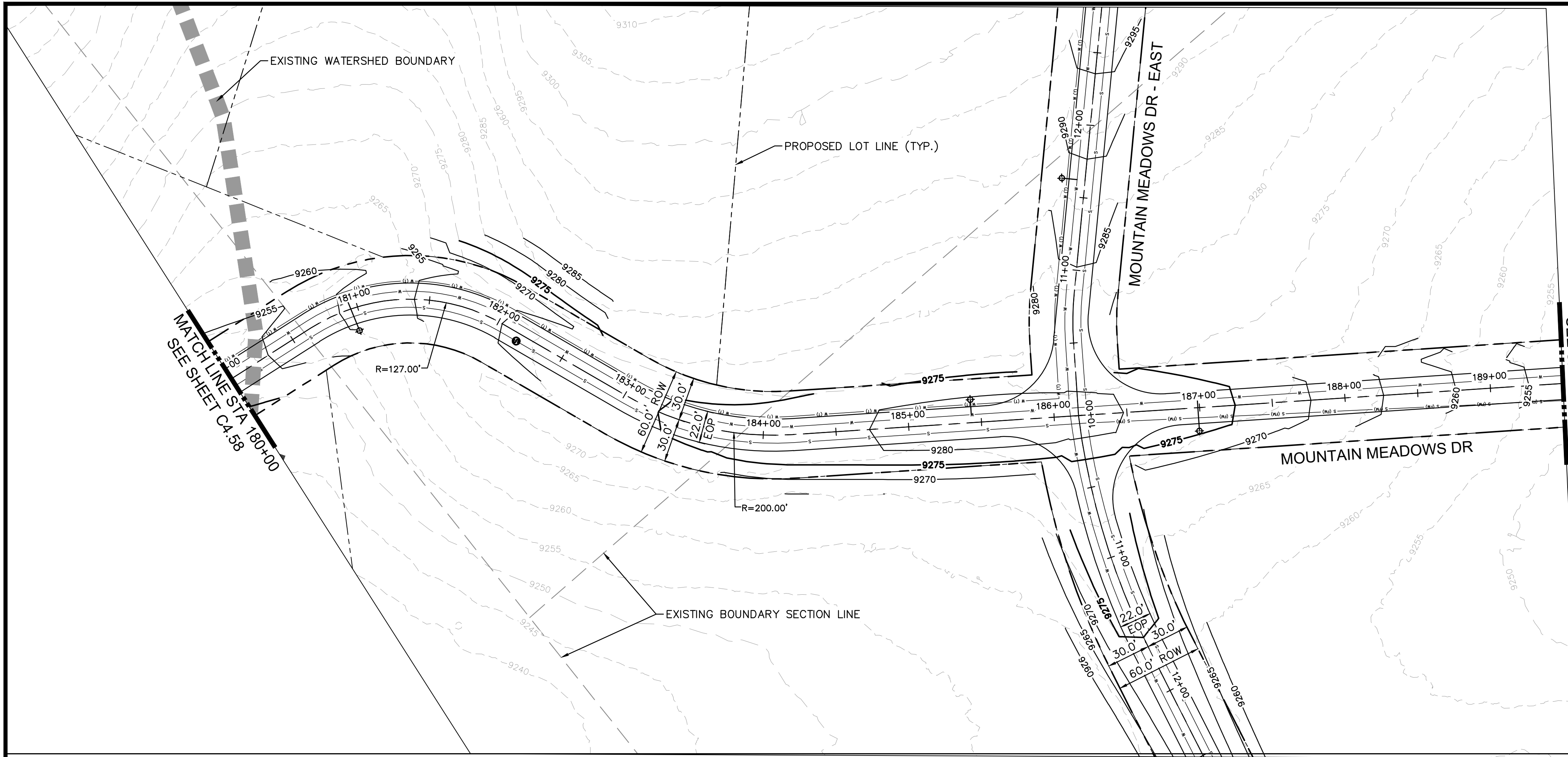

LEGEND

---	PROPERTY LINE
---	PROPOSED LOT LINE
- - - - -	EXISTING MAJOR CONTOUR
- - - - -	EXISTING MINOR CONTOUR
---	EXISTING WATER MAIN
---	EXISTING SANITARY SEWER MAIN
---	EXISTING GAS MAIN
---	EXISTING ELECTRIC LINE
---	EXISTING STORM SEWER
---	EXISTING EASEMENT
---	50' WETLAND BOUNDARY
---	POND LIMITS
---	SANITARY SEWER
---	SANITARY SEWER - LOW PRESSURE

SITE NOTES:
 1. FOR ROAD TYPICAL SECTIONS, REFER TO PAGES XX-XX

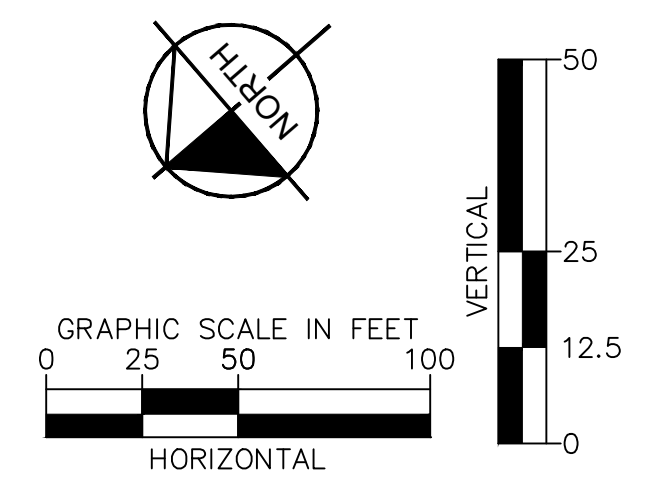
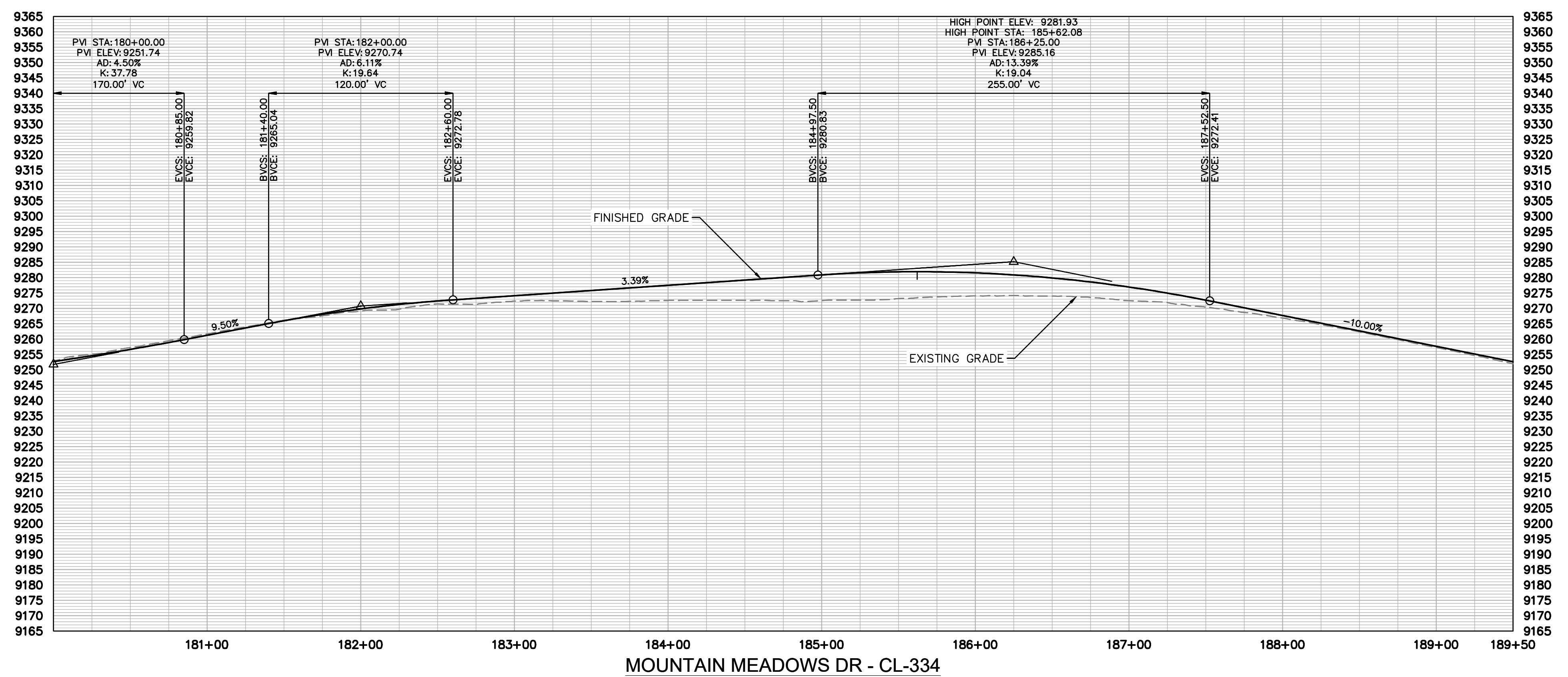

NO.	REVISION	BY	DATE	APPR

Kimley»Horn
 2024 KIMLEY-HORN AND ASSOCIATES, INC.
 2 North Nevada Avenue, Suite 900
 Colorado Springs, Colorado 80903 (719) 453-0180

DESIGNED BY: JGJ
 DRAWN BY: CAS
 CHECKED BY: EJJ
 DATE: 10/17/24

STAGECOACH MOUNTAIN RANCH
 ROUTT COUNTY, COLORADO
 PRELIMINARY CIVIL CONSTRUCTION DOCUMENTS
 MOUNTAIN MEADOWS DR [180+00 - 189+50]

PRELIMINARY
 FOR REVIEW ONLY
 NOT FOR
 CONSTRUCTION

Kimley»Horn
 Kimley-Horn and Associates, Inc.

PROJECT NO.
 196778000

SHEET
 C4.59

k:\cos_civil\196778000_stagcoach\CADD\plansheets\CDs\Top Development Area PlanProfile\CD--PP--Mountain Meadows Dr - CL--4.dwg Lundberg, Andrew 11/23/2024 5:24 PM

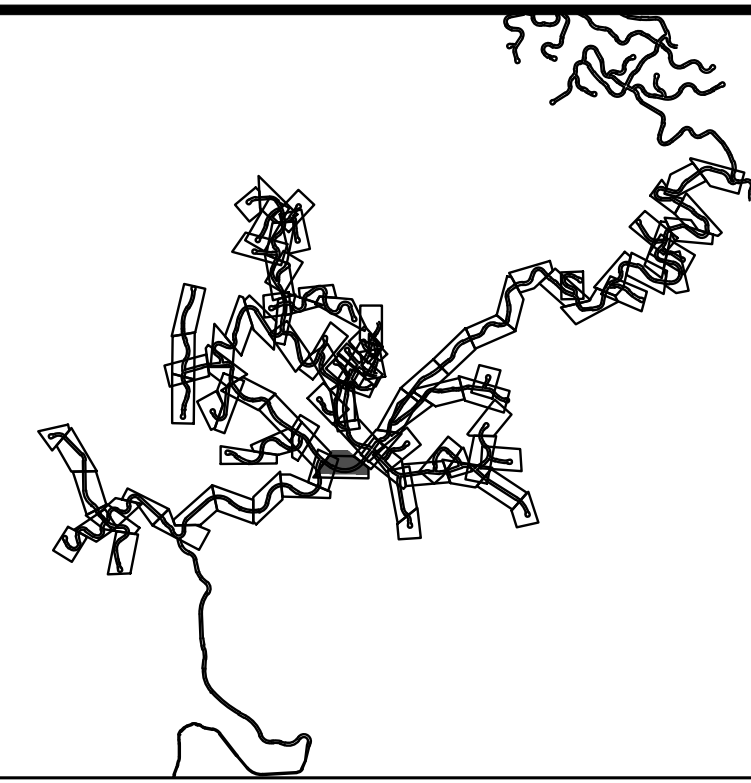
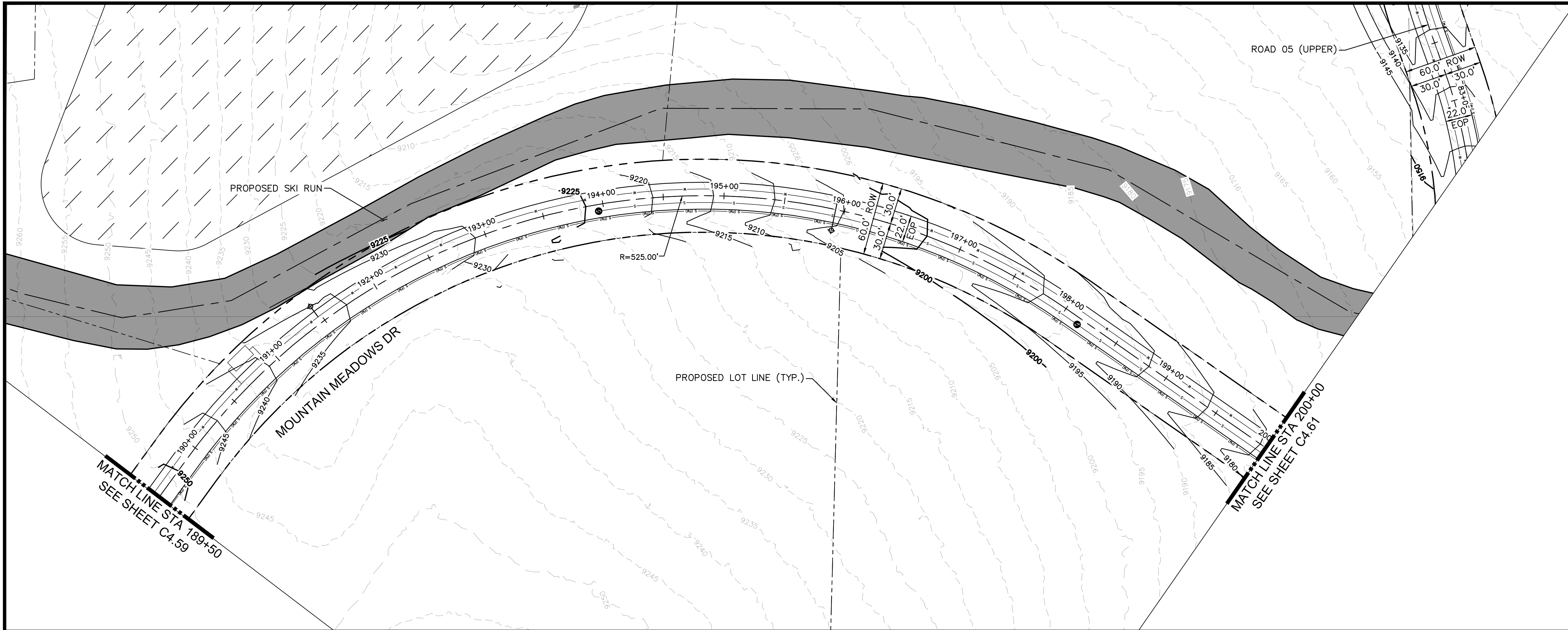

LEGEND

---	PROPERTY LINE
---	PROPOSED LOT LINE
---	EXISTING MAJOR CONTOUR
---	EXISTING MINOR CONTOUR
---	EXISTING WATER MAIN
---	EXISTING SANITARY SEWER MAIN
---	EXISTING GAS MAIN
---	EXISTING ELECTRIC LINE
---	EXISTING STORM SEWER
---	EXISTING EASEMENT
---	50' WETLAND BOUNDARY
---	POND LIMITS
---	SANITARY SEWER
---	SANITARY SEWER - LOW PRESSURE

SITE NOTES:
 1. FOR ROAD TYPICAL SECTIONS, REFER TO PAGES XX-XX

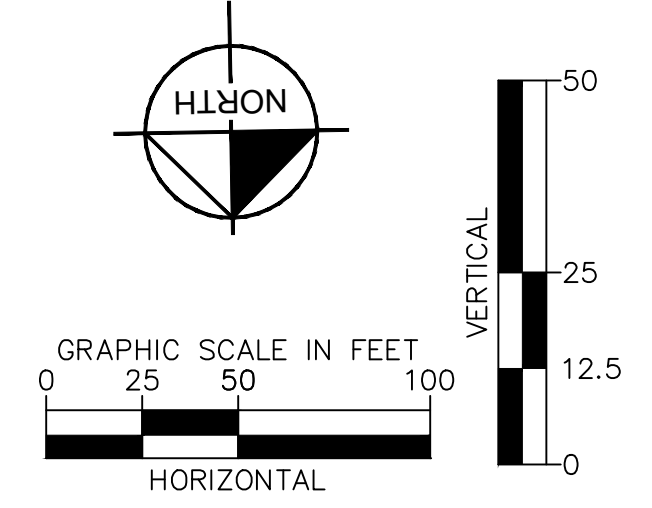
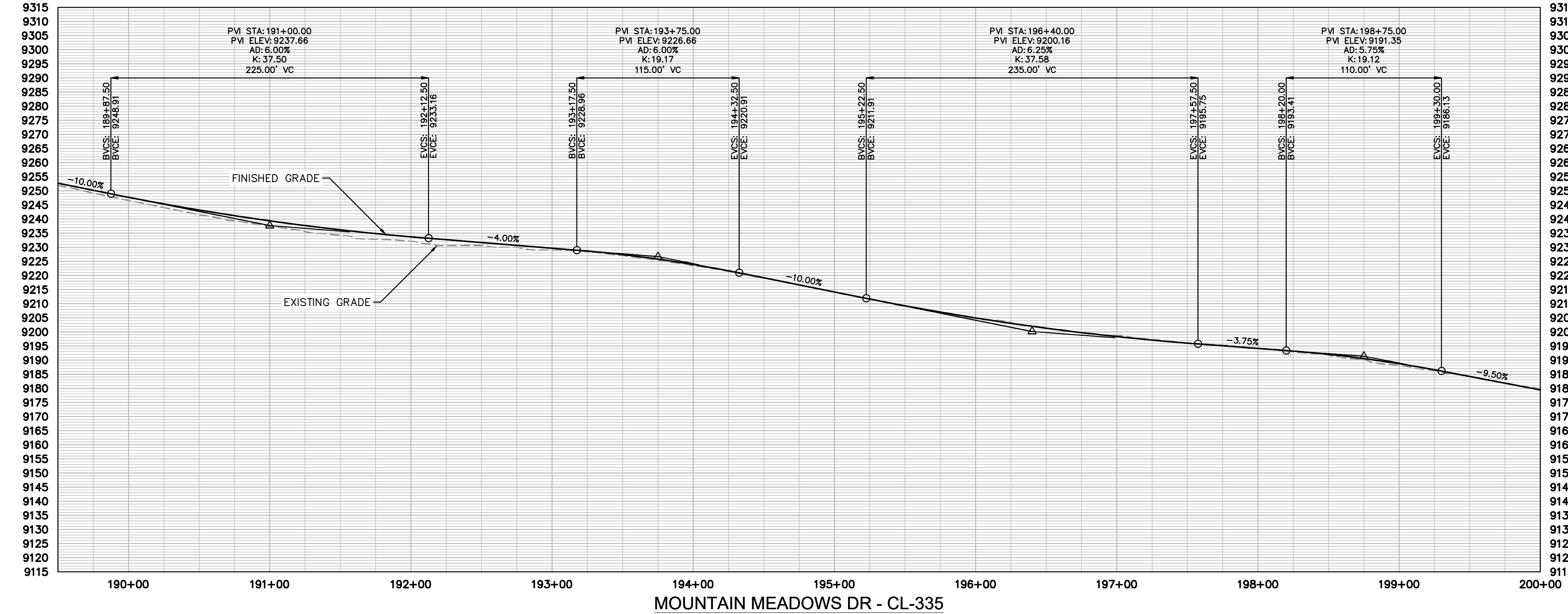

NO.	REVISION	BY	DATE	APPR.

Kimley»Horn
 2024 KIMLEY-HORN AND ASSOCIATES, INC.
 2 North Nevada Avenue, Suite 900
 Colorado Springs, Colorado 80903 (719) 453-0180

DESIGNED BY: JGJ
 DRAWN BY: CAS
 CHECKED BY: EJJ
 DATE: 10/17/24

STAGECOACH MOUNTAIN RANCH
 ROUTT COUNTY, COLORADO
 PRELIMINARY CIVIL CONSTRUCTION DOCUMENTS
 MOUNTAIN MEADOWS DR [189+50 - 200+00]

PRELIMINARY
 FOR REVIEW ONLY
 NOT FOR
 CONSTRUCTION

Kimley»Horn
 Kimley-Horn and Associates, Inc.

PROJECT NO.
 196778000

SHEET
 C4.60

k:\cos_civil\196778000_stagecoach\CADD\plansheets\CDs\Top Development Area PlanProfile\CD-PP-Mountain Meadows Dr - CL-336.dwg Lundberg, Andrew 11/23/2024 5:26 PM

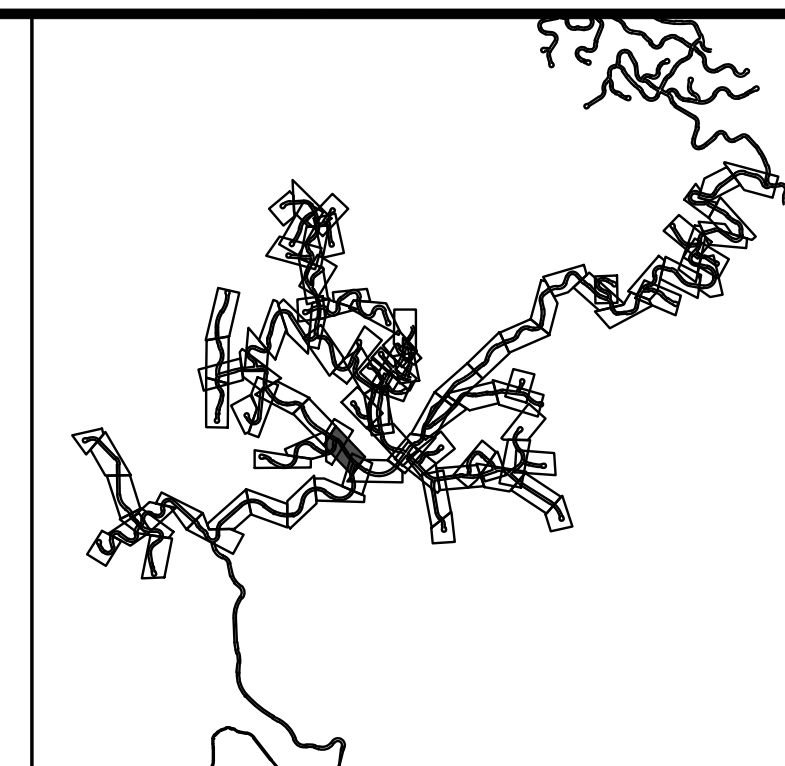
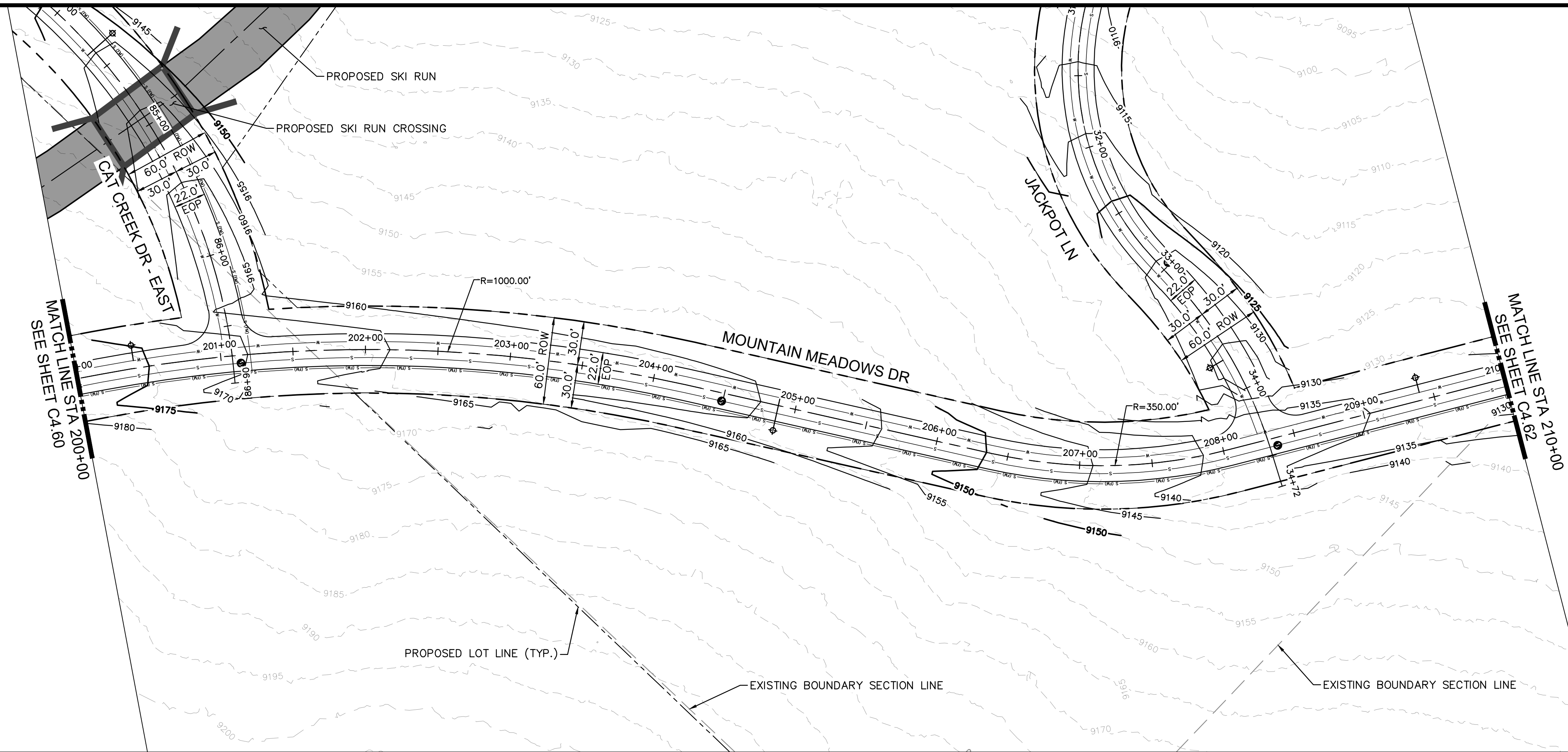

LEGEND

---	PROPERTY LINE
---	PROPOSED LOT LINE
- - - - -	EXISTING MAJOR CONTOUR
- - - - -	EXISTING MINOR CONTOUR
---	EXISTING WATER MAIN
---	EXISTING SANITARY SEWER MAIN
---	EXISTING GAS MAIN
---	EXISTING ELECTRIC LINE
---	EXISTING STORM SEWER
---	EXISTING EASEMENT
---	50' WETLAND BOUNDARY
---	POND LIMITS
---	SANITARY SEWER
---	SANITARY SEWER - LOW PRESSURE

SITE NOTES:

- FOR ROAD TYPICAL SECTIONS, REFER TO PAGES XX-XX

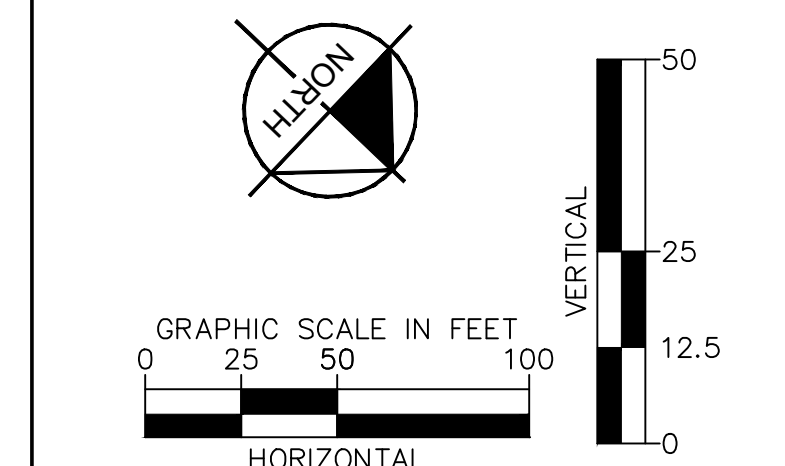
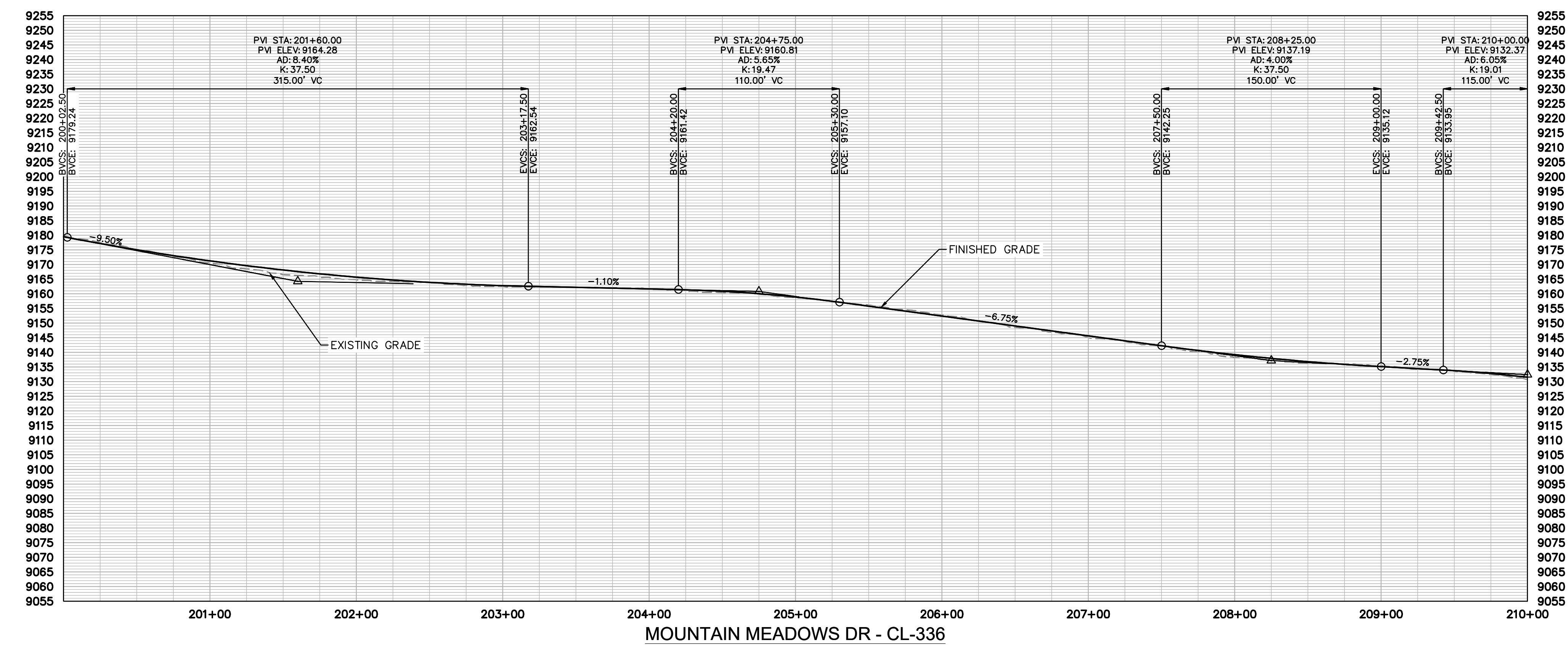

NO.	REVISION	BY	DATE	APPR
-----	----------	----	------	------

Kimley»Horn

2024 KIMLEY-HORN AND ASSOCIATES, INC.
2 North Nevada Avenue, Suite 900
Colorado Springs, Colorado 80903 (719) 453-0180

STAGECOACH MOUNTAIN RANCH
ROUTT COUNTY, COLORADO
PRELIMINARY CIVIL CONSTRUCTION DOCUMENTS
MOUNTAIN MEADOWS DR [200+00 - 210+00]

PRELIMINARY
FOR REVIEW ONLY
NOT FOR
CONSTRUCTION

Kimley»Horn
Kimley-Horn and Associates, Inc.

PROJECT NO.
196778000

SHEET
C4.61

k:\cos_civil\196778000_stagecoach\CADD\plansheets\CDs\Top Development Area PlanProfile\CD-PP-Mountain Meadows Dr - CL-5.dwg Lundberg, Andrew 11/23/2024 5:31 PM

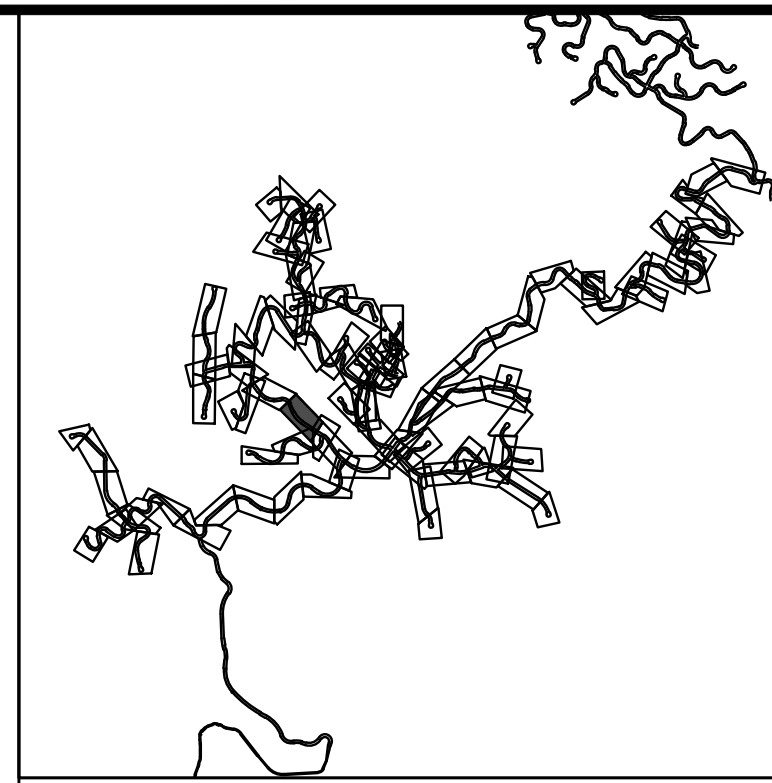
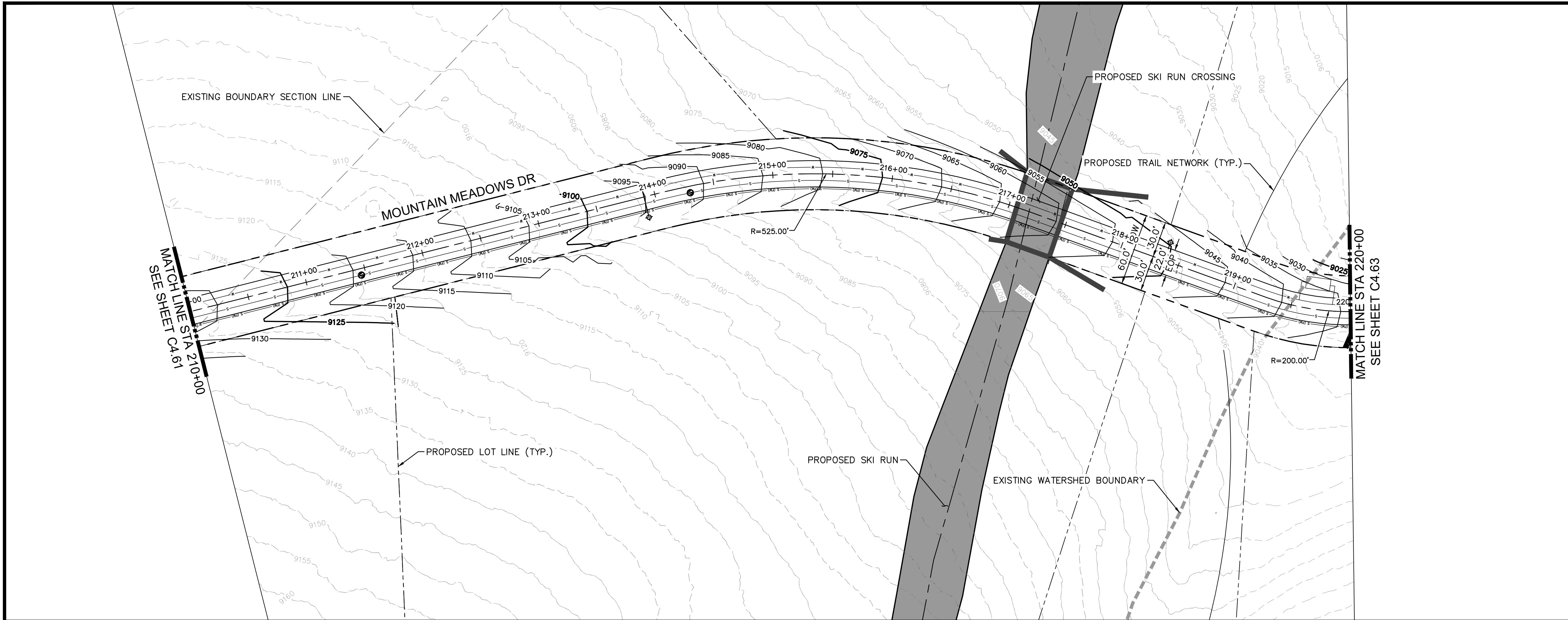

LEGEND

---	PROPERTY LINE
---	PROPOSED LOT LINE
- - - - -	EXISTING MAJOR CONTOUR
- - - - -	EXISTING MINOR CONTOUR
---	EXISTING WATER MAIN
---	EXISTING SANITARY SEWER MAIN
---	EXISTING GAS MAIN
---	EXISTING ELECTRIC LINE
---	EXISTING STORM SEWER
---	EXISTING EASEMENT
---	50' WETLAND BOUNDARY
---	POND LIMITS
---	SANITARY SEWER
---	SANITARY SEWER - LOW PRESSURE

SITE NOTES:
1. FOR ROAD TYPICAL SECTIONS, REFER TO PAGES XX-XX

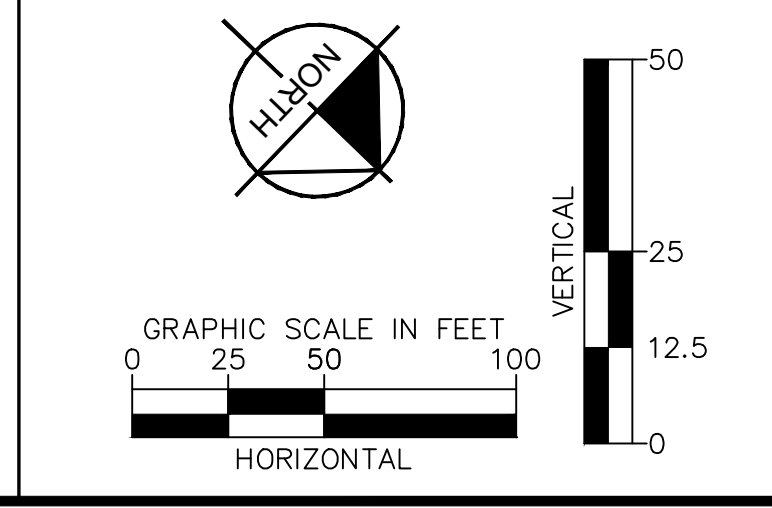
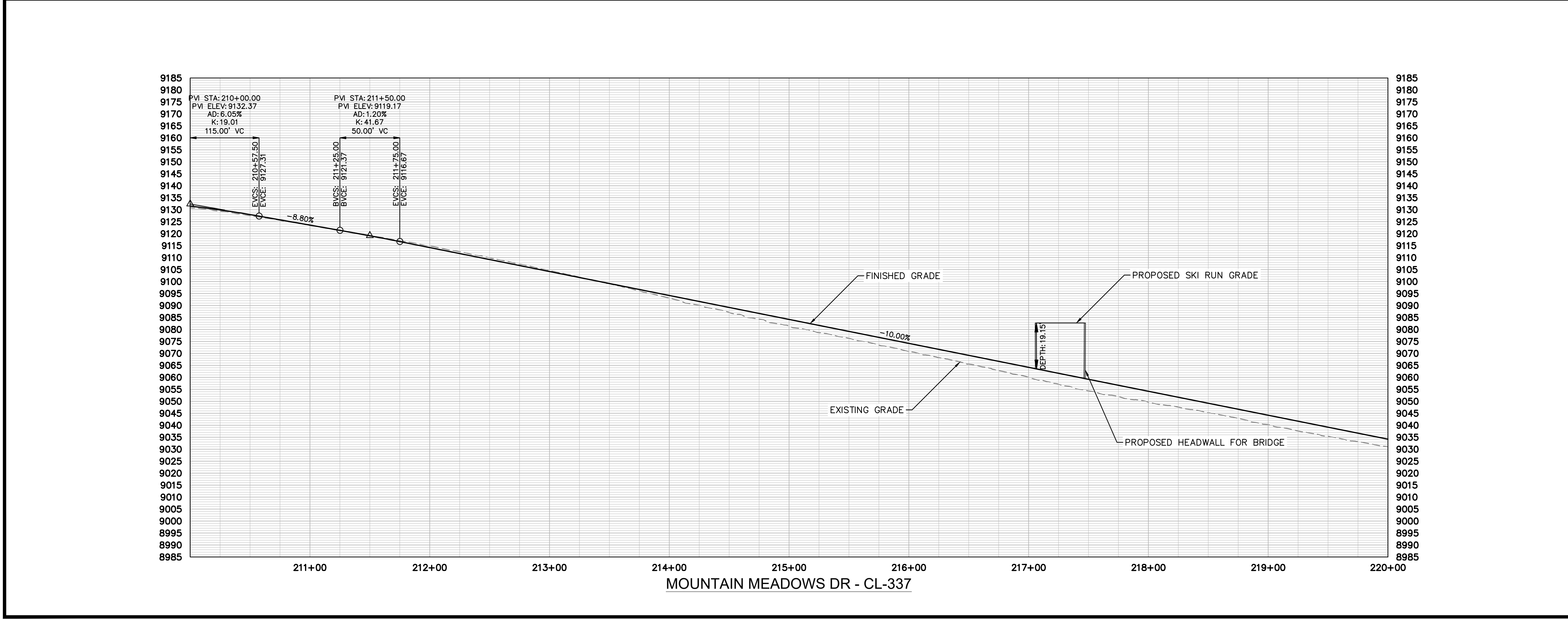

NO.	REVISION	BY	DATE	APPR

Kimley»Horn
2024 KIMLEY-HORN AND ASSOCIATES, INC.
2 North Nevada Avenue, Suite 900
Colorado Springs, Colorado 80903 (719) 453-0180

DESIGNED BY: JGJ
DRAWN BY: CAS
CHECKED BY: EJJ
DATE: 10/17/24

STAGECOACH MOUNTAIN RANCH
ROUTT COUNTY, COLORADO
PRELIMINARY CIVIL CONSTRUCTION DOCUMENTS
MOUNTAIN MEADOWS DR [210+00 - 220+00]

PRELIMINARY
FOR REVIEW ONLY
NOT FOR
CONSTRUCTION

Kimley»Horn
Kimley-Horn and Associates, Inc.

PROJECT NO.
196778000

SHEET
C4.62

k:\cos_civil\196778000_stagcoach\CD\Development Area PlanProfile\CD--pp--Mountain Meadows Dr - CL--5.dwg Lundberg, Andrew 11/23/2024 5:32 PM

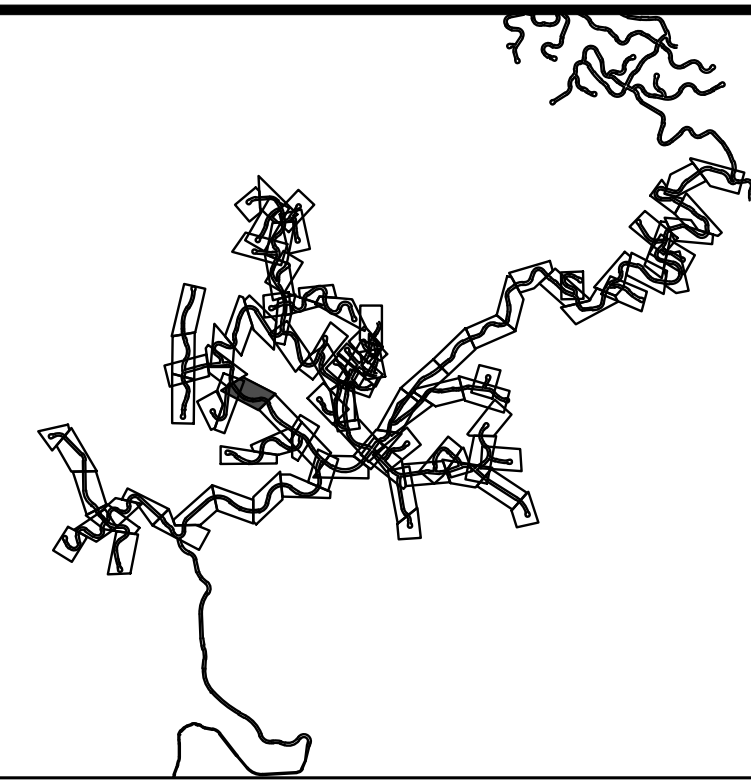
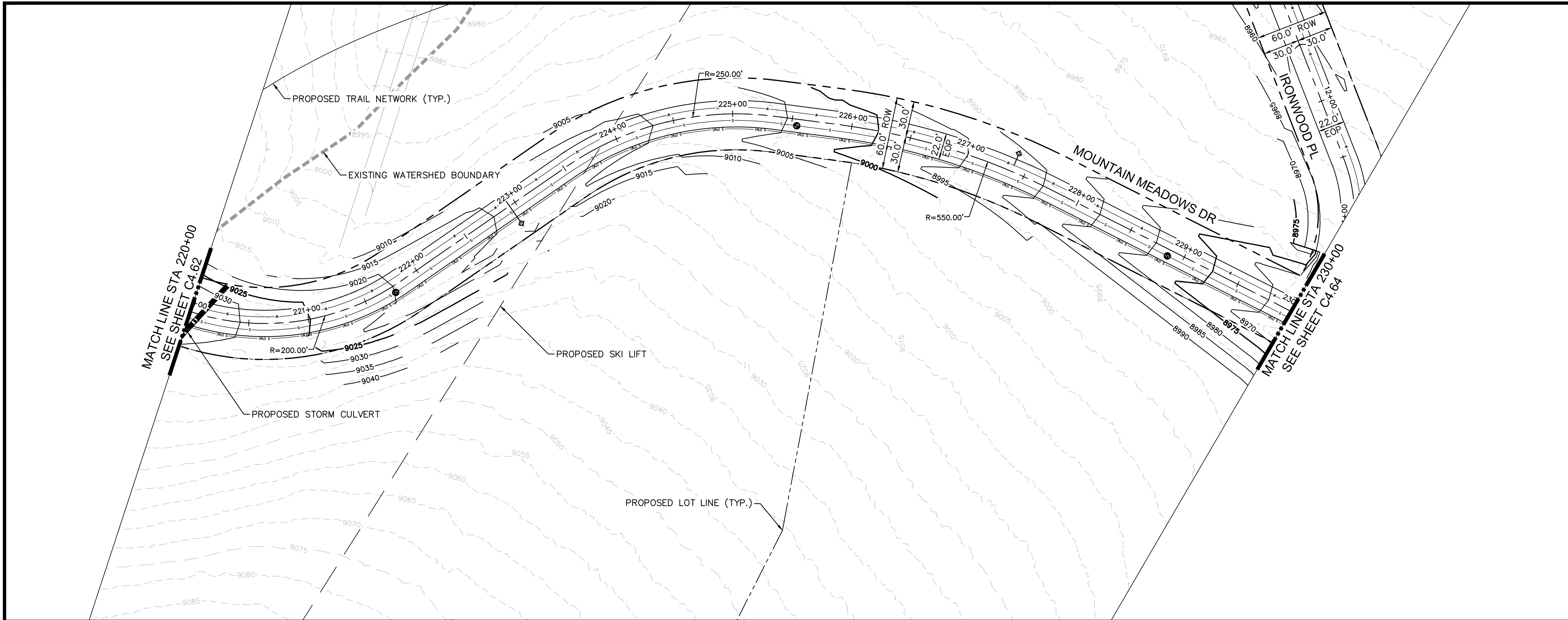

LEGEND

- PROPERTY LINE
- PROPOSED LOT LINE
- - - - - EXISTING MAJOR CONTOUR
- - - - - EXISTING MINOR CONTOUR
- EXISTING WATER MAIN
- EXISTING SANITARY SEWER MAIN
- EXISTING GAS MAIN
- EXISTING ELECTRIC LINE
- EXISTING STORM SEWER
- EXISTING EASEMENT
- - - - - 50' WETLAND BOUNDARY
- POND LIMITS
- SANITARY SEWER
- SANITARY SEWER - LOW PRESSURE

SITE NOTES:
 1. FOR ROAD TYPICAL SECTIONS, REFER TO PAGES XX-XX

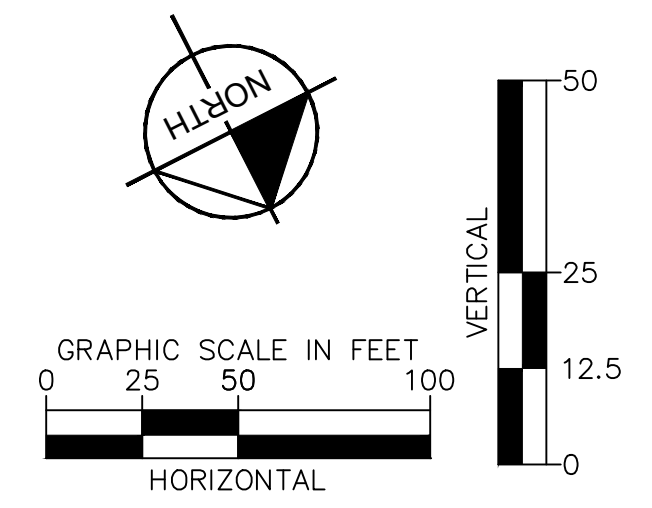
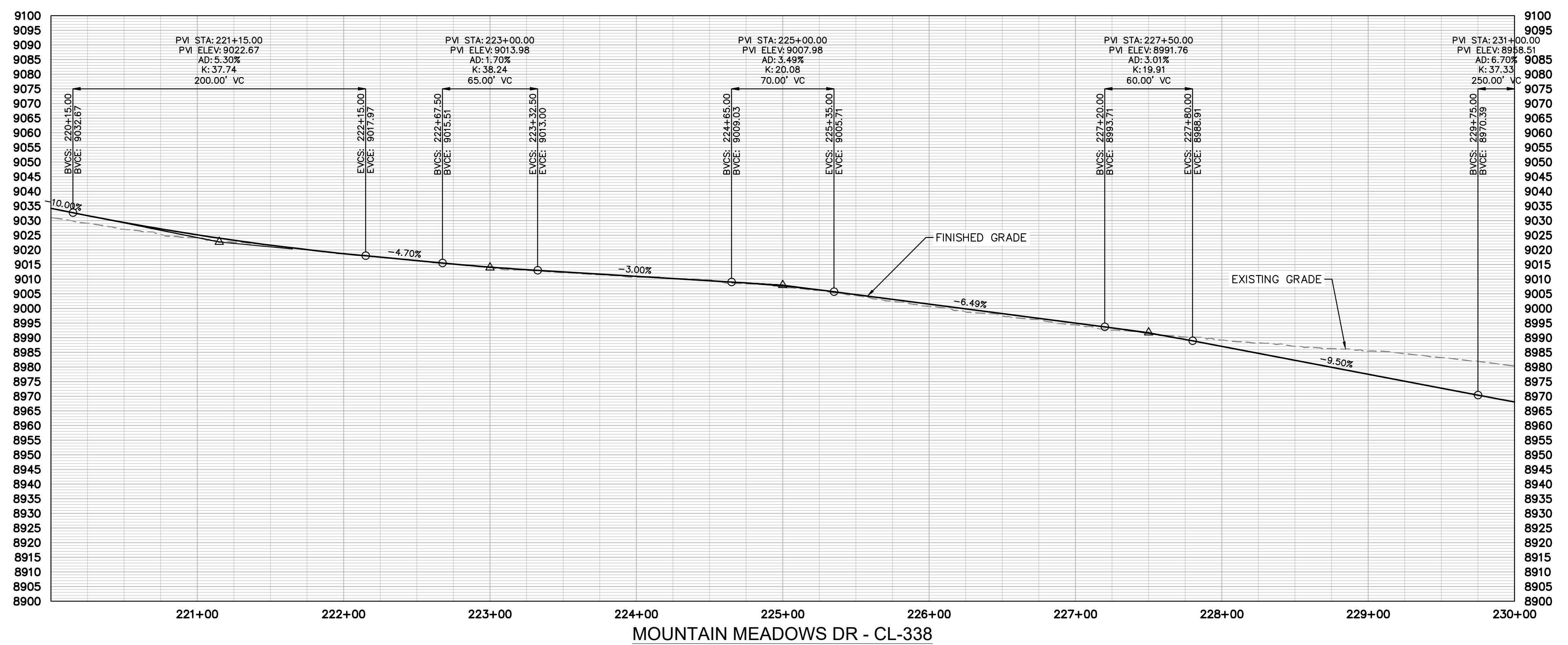

NO.	REVISION	BY	DATE	APPR

Kimley»Horn
 2024 KIMLEY-HORN AND ASSOCIATES, INC.
 2 North Nevada Avenue, Suite 900
 Colorado Springs, Colorado 80903 (719) 453-0180

DESIGNED BY: JGJ
 DRAWN BY: CAS
 CHECKED BY: EJJ
 DATE: 10/17/24

STAGECOACH MOUNTAIN RANCH
 ROUTT COUNTY, COLORADO
 PRELIMINARY CIVIL CONSTRUCTION DOCUMENTS
 MOUNTAIN MEADOWS DR [220+00 - 230+00]

PRELIMINARY
 FOR REVIEW ONLY
 NOT FOR
 CONSTRUCTION

Kimley»Horn
 Kimley-Horn and Associates, Inc.

PROJECT NO.
 196778000

SHEET
 C4.63

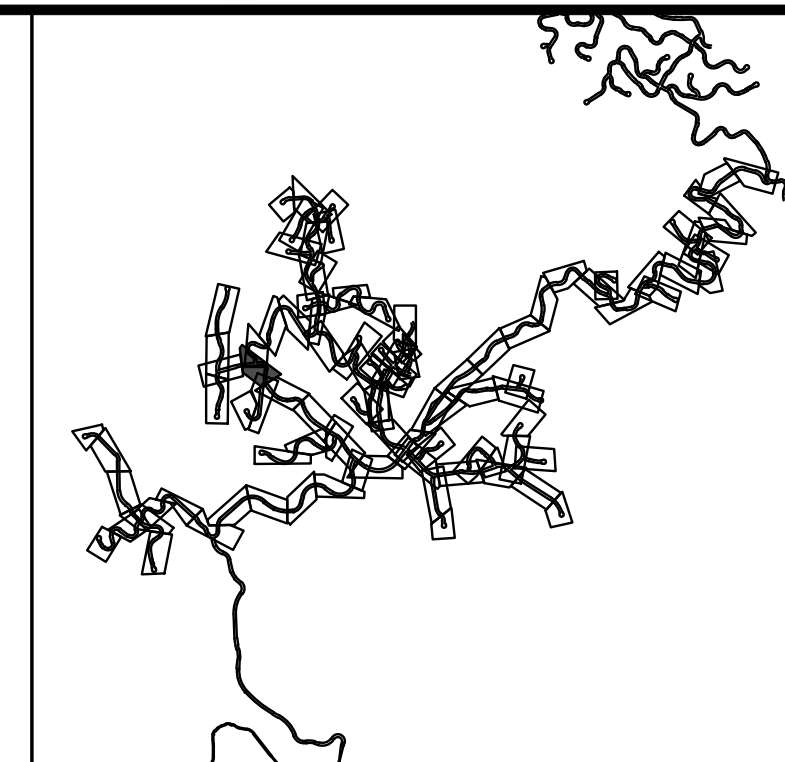
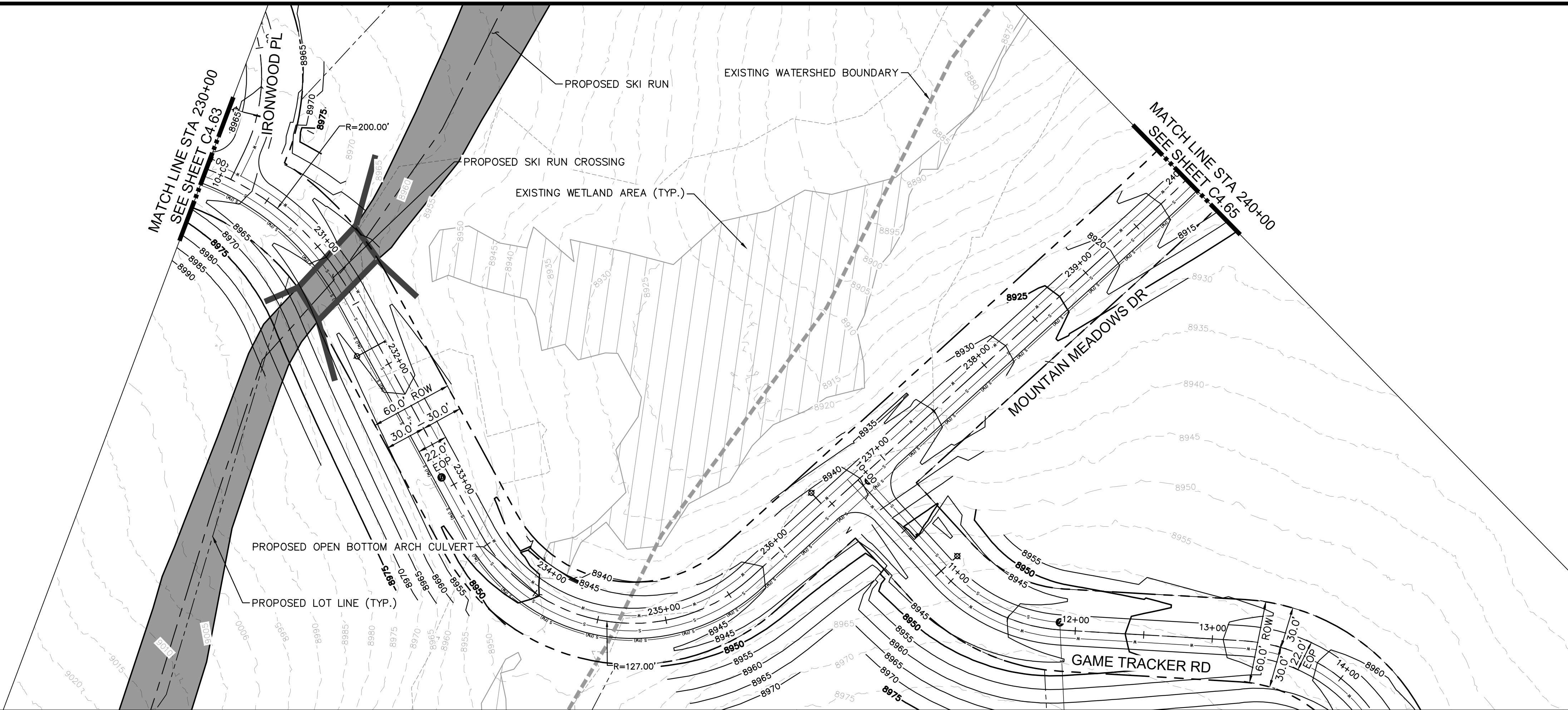

LEGEND

---	PROPERTY LINE
---	PROPOSED LOT LINE
- - - - 6550	EXISTING MAJOR CONTOUR
- - - - 6551	EXISTING MINOR CONTOUR
---	EXISTING WATER MAIN
---	EXISTING SANITARY SEWER MAIN
---	EXISTING GAS MAIN
---	EXISTING ELECTRIC LINE
---	EXISTING STORM SEWER
---	EXISTING EASEMENT
- - - -	50' WETLAND BOUNDARY
---	POND LIMITS
S	SANITARY SEWER
S (LP)	SANITARY SEWER - LOW PRESSURE

SITE NOTES:
1. FOR ROAD TYPICAL SECTIONS, REFER TO PAGES XX-XX

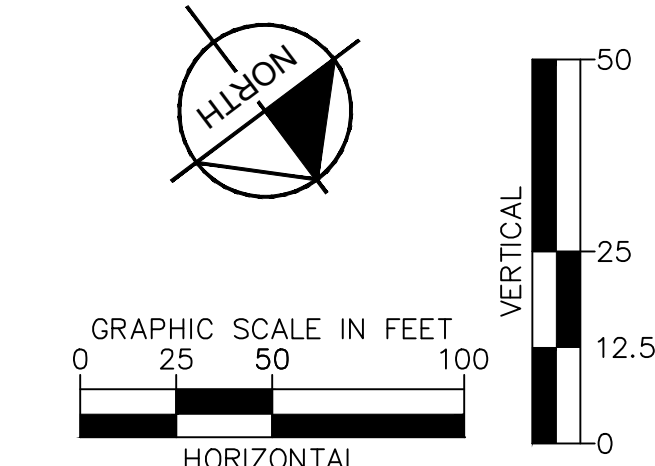
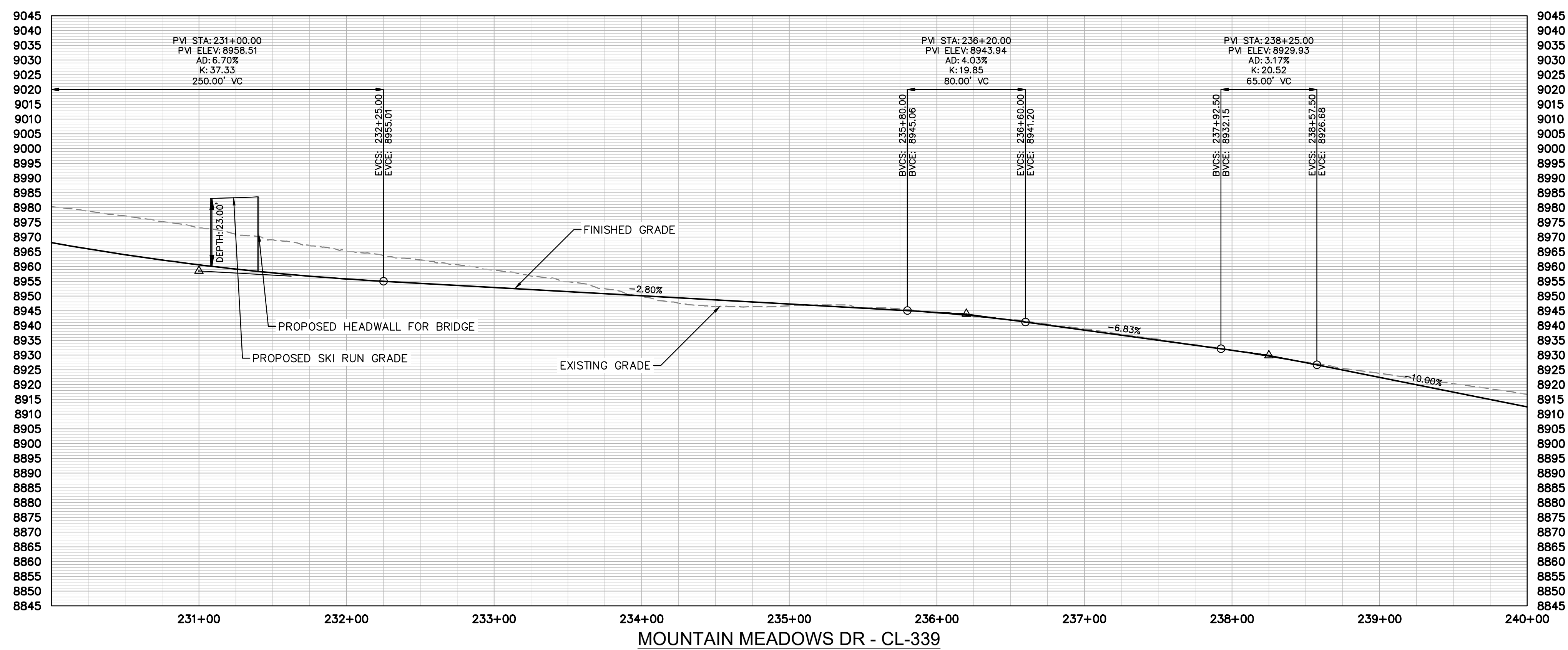

NO.	REVISION	BY	DATE	APPR.

Kimley»Horn
DESIGNED BY: JGJ
DRAWN BY: CAS
CHECKED BY: EJJ
DATE: 10/17/24

2024 KIMLEY-HORN AND ASSOCIATES, INC.
2 North Nevada Avenue, Suite 900
Colorado Springs, Colorado 80903 (719) 453-0180

STAGCOACH MOUNTAIN RANCH
ROUTT COUNTY, COLORADO
PRELIMINARY CIVIL CONSTRUCTION DOCUMENTS
MOUNTAIN MEADOWS DR [230+00 - 240+00]

PRELIMINARY
FOR REVIEW ONLY
NOT FOR
CONSTRUCTION
Kimley»Horn
Kimley-Horn and Associates, Inc.
PROJECT NO.
196778000
SHEET
C4.64

k:\cos_civil\196778000_stagcoach\CADD\plansheets\CDs\Top Development Area PlanProfile\CD-PP-Mountain Meadows Dr - CL-5.dwg Lundberg, Andrew 11/23/2024 5:34 PM

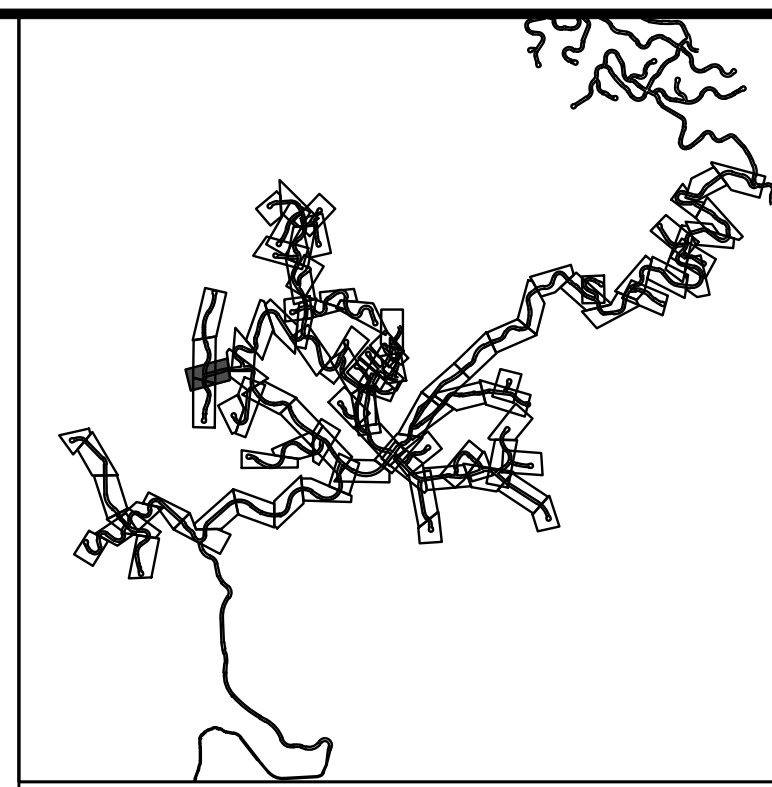
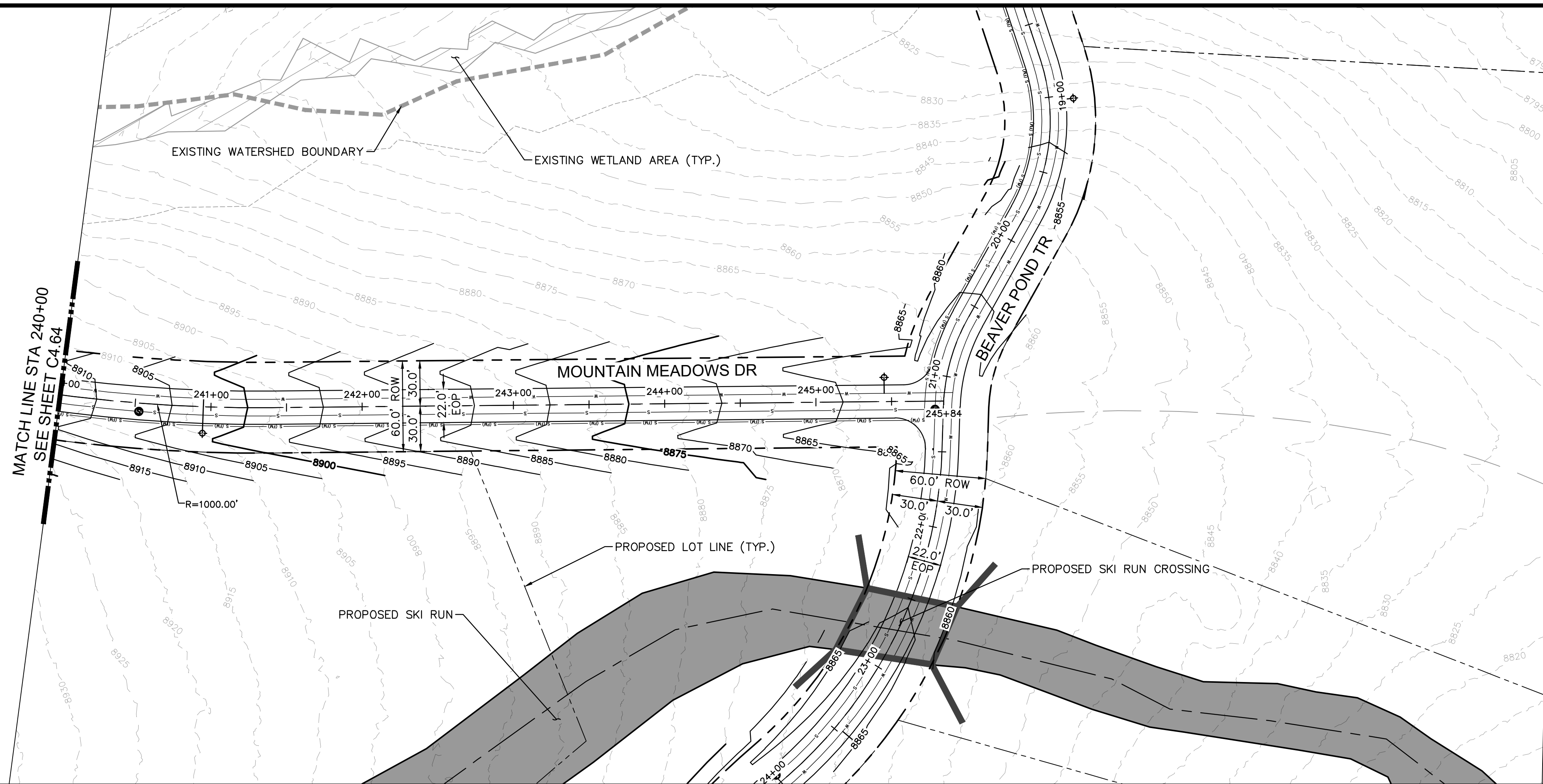

LEGEND

---	PROPERTY LINE
---	PROPOSED LOT LINE
---	EXISTING MAJOR CONTOUR
---	EXISTING MINOR CONTOUR
---	EXISTING WATER MAIN
---	EXISTING SANITARY SEWER MAIN
---	EXISTING GAS MAIN
---	EXISTING ELECTRIC LINE
---	EXISTING STORM SEWER
---	EXISTING EASEMENT
---	50' WETLAND BOUNDARY
---	POND LIMITS
---	SANITARY SEWER
---	SANITARY SEWER - LOW PRESSURE

SITE NOTES:
1. FOR ROAD TYPICAL SECTIONS, REFER TO PAGES XX-XX

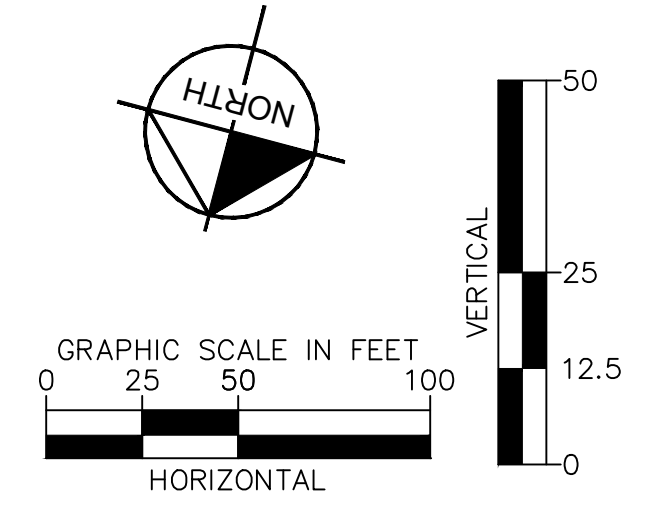
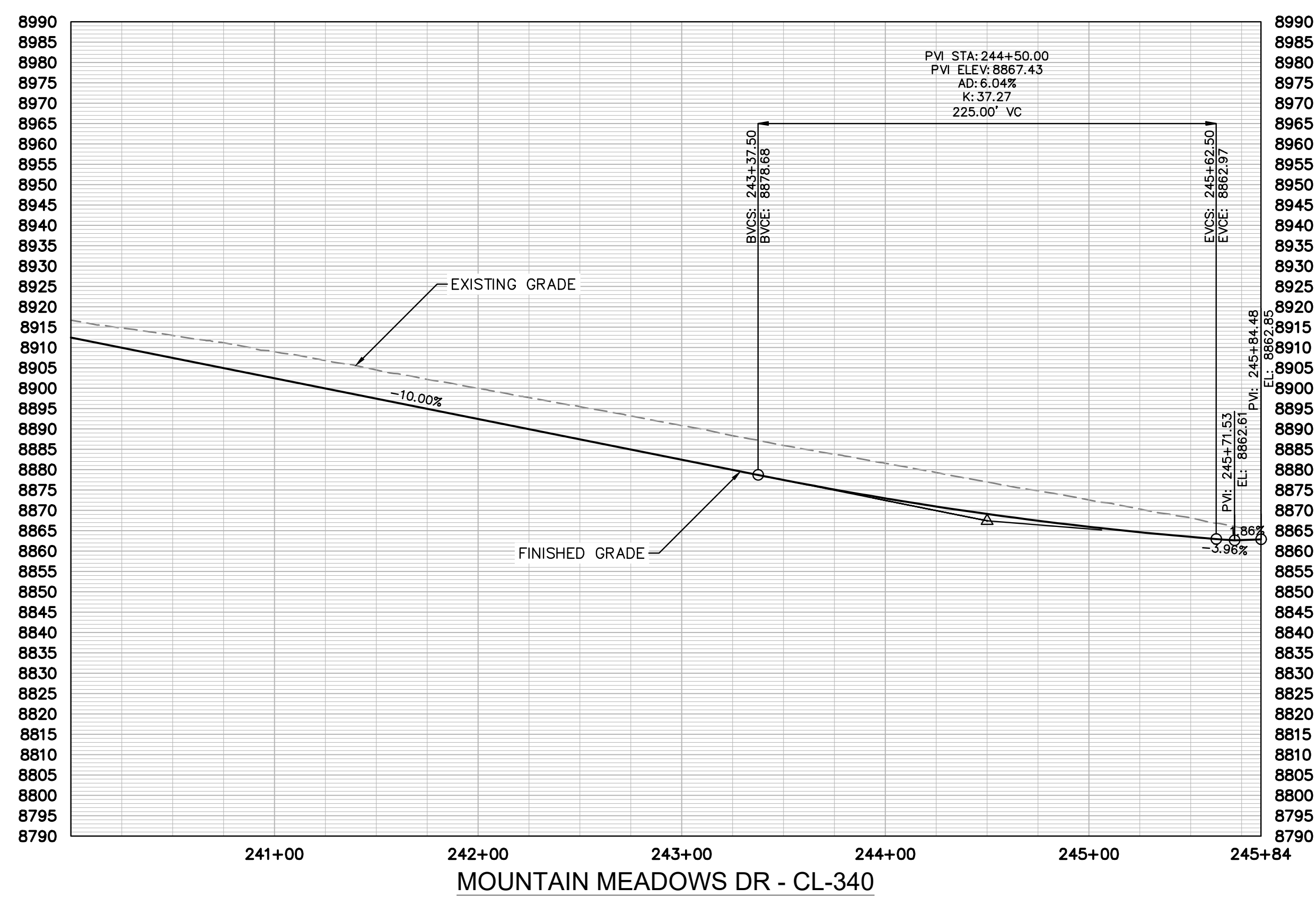

NO.	REVISION	BY	DATE	APPR

Kimley»Horn
2024 KIMLEY-HORN AND ASSOCIATES, INC.
2 North Nevada Avenue, Suite 900
Colorado Springs, Colorado 80903 (719) 453-0180

DESIGNED BY: JGJ
DRAWN BY: CAS
CHECKED BY: EJJ
DATE: 10/17/24

STAGCOACH MOUNTAIN RANCH
ROUTT COUNTY, COLORADO
PRELIMINARY CIVIL CONSTRUCTION DOCUMENTS
MOUNTAIN MEADOWS DR [240+00 - 245+84.48]

PRELIMINARY
FOR REVIEW ONLY
NOT FOR
CONSTRUCTION
Kimley»Horn
Kimley-Horn and Associates, Inc.
PROJECT NO.
196778000
SHEET
C4.65

k:\cos_civil\196778000_stagcoach\cadd\plansheets\CDs\Top Development Area PlanProfile\CD_PP--Road03-1.dwg Lundberg, Andrew 11/23/2024 5:39 PM

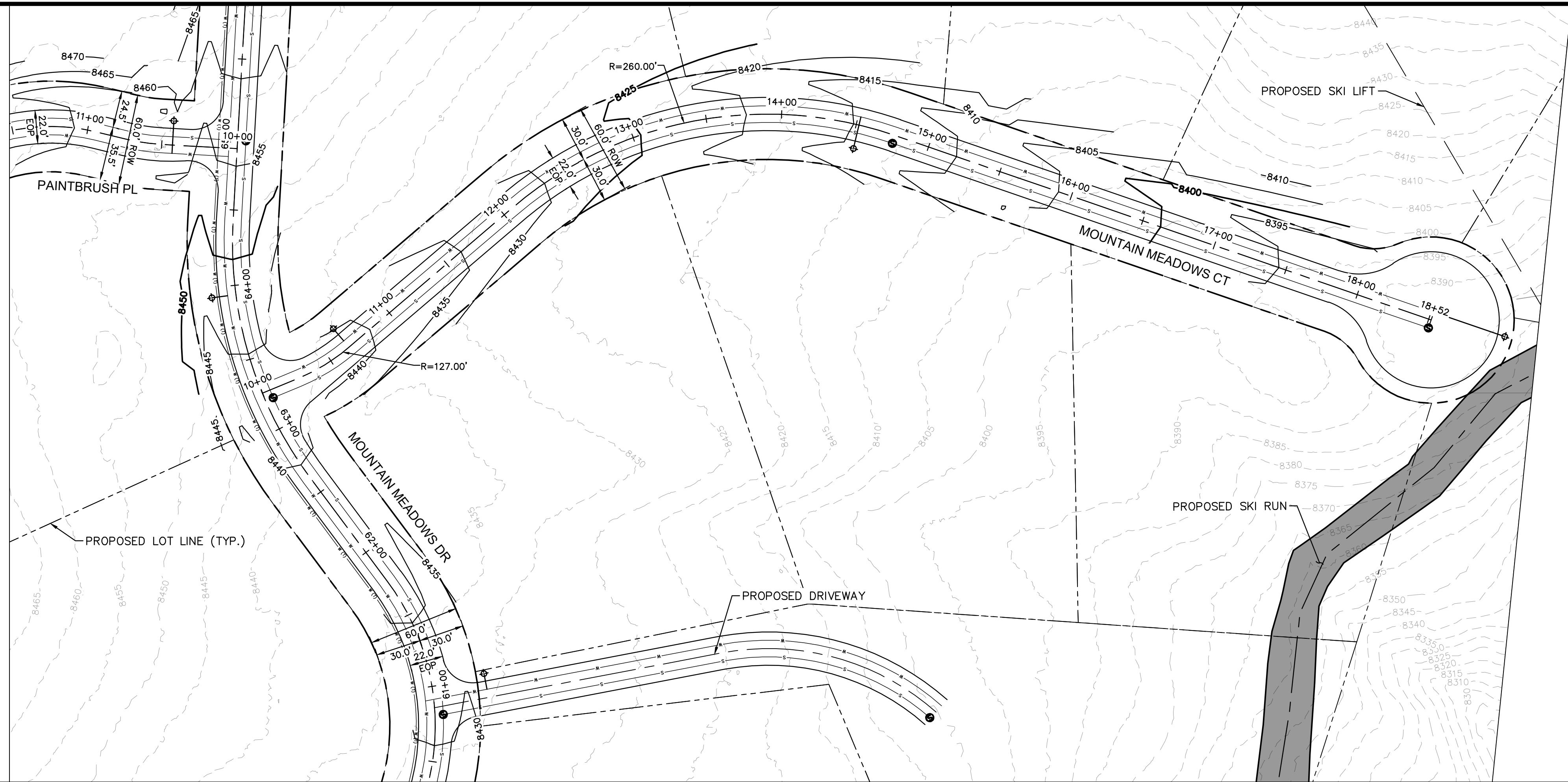

LEGEND

---	PROPERTY LINE
---	PROPOSED LOT LINE
- - - - -	EXISTING MAJOR CONTOUR
- - - - -	EXISTING MINOR CONTOUR
W	EXISTING WATER MAIN
S	EXISTING SANITARY SEWER MAIN
G	EXISTING GAS MAIN
E	EXISTING ELECTRIC LINE
---	EXISTING STORM SEWER
---	EXISTING EASEMENT
- - - - -	50' WETLAND BOUNDARY
---	POND LIMITS
S	SANITARY SEWER
S (LP)	SANITARY SEWER - LOW PRESSURE

SITE NOTES:
1. FOR ROAD TYPICAL SECTIONS, REFER TO PAGES XX-XX

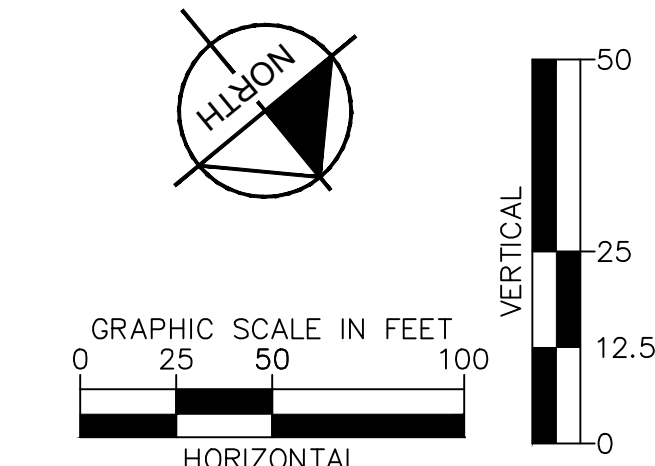
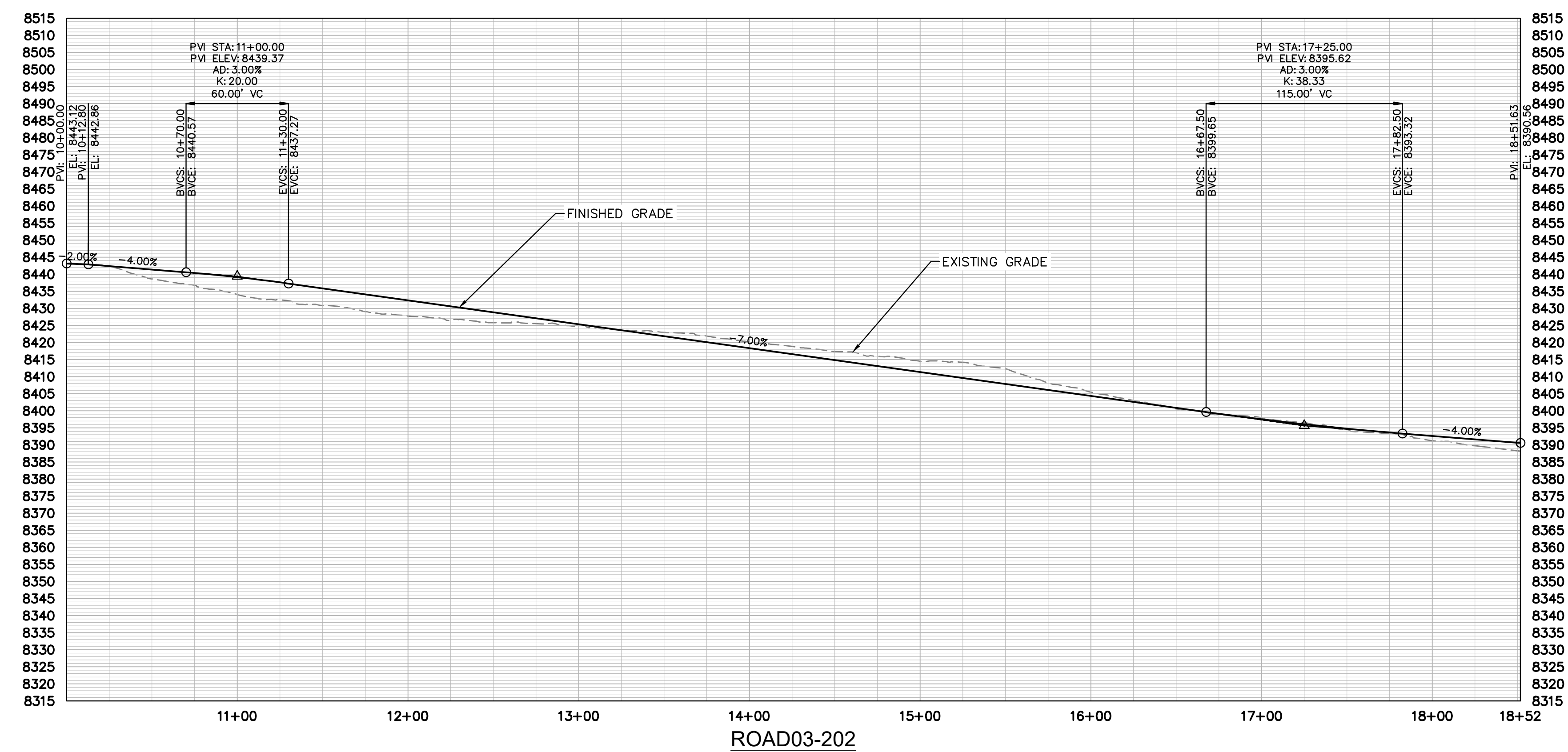

NO.	REVISION	BY	DATE	APPR

Kimley»Horn
2024 KIMLEY-HORN AND ASSOCIATES, INC.
2 North Nevada Avenue, Suite 900
Colorado Springs, Colorado 80903 (719) 453-0180

DESIGNED BY: JGJ
DRAWN BY: CAS
CHECKED BY: EJJ
DATE: 10/17/24

STAGCOACH MOUNTAIN RANCH
ROUTT COUNTY, COLORADO
PRELIMINARY
MOUNTAIN MEADOWS CT 10+00 TO 18+52
18+51.631

PRELIMINARY
FOR REVIEW ONLY
NOT FOR
CONSTRUCTION
Kimley»Horn
Kimley-Horn and Associates, Inc.
PROJECT NO.
196778000
SHEET
C4.66

K:_civil\196778000_stagcoach\CADD\plansheets\CDs\Top Development Area PlanProfile\CD-PP-Road02-1.dwg Lundberg, Andrew 11/25/2024 10:22 AM

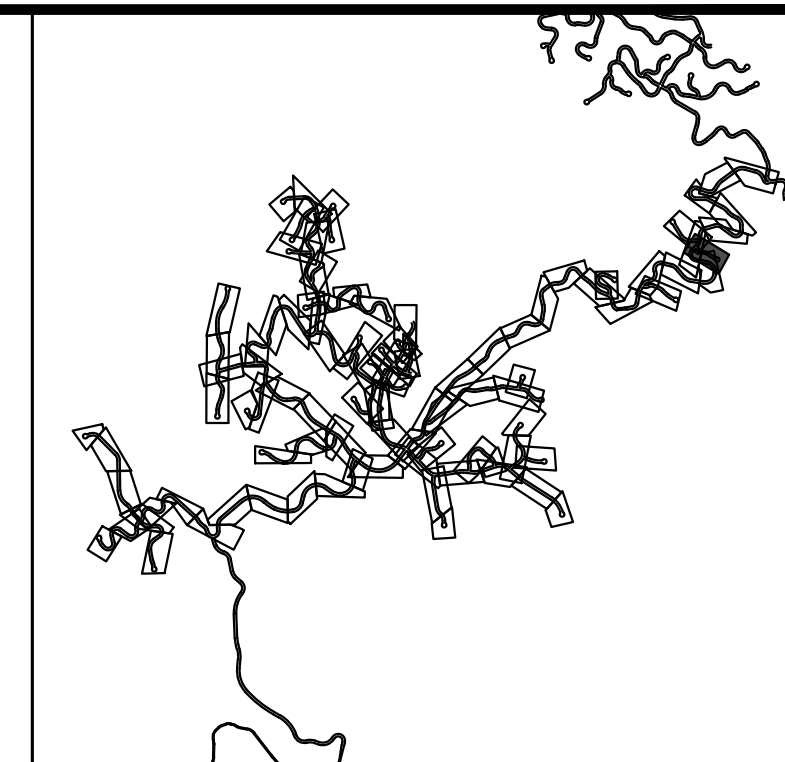

LEGEND

- PROPERTY LINE
- - - PROPOSED LOT LINE
- - - - EXISTING MAJOR CONTOUR
- - - - EXISTING MINOR CONTOUR
- EXISTING WATER MAIN
- EXISTING SANITARY SEWER MAIN
- EXISTING GAS MAIN
- EXISTING ELECTRIC LINE
- EXISTING STORM SEWER
- EXISTING EASEMENT
- - - - 50' WETLAND BOUNDARY
- POND LIMITS
- SANITARY SEWER
- (LP) SANITARY SEWER - LOW PRESSURE

SITE NOTES:
 1. FOR ROAD TYPICAL SECTIONS, REFER TO PAGES XX-XX

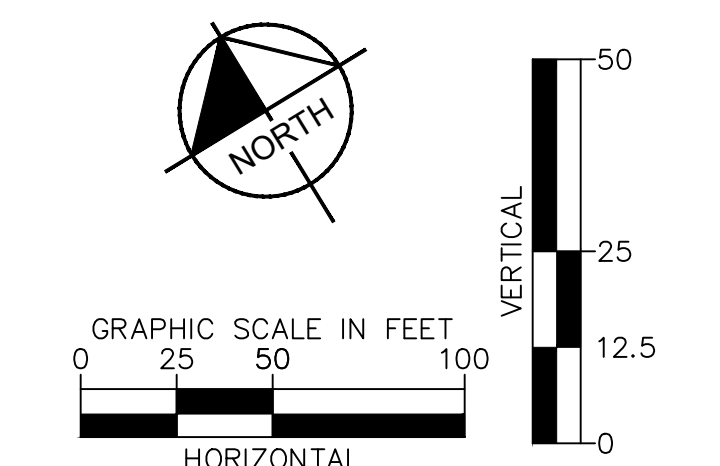
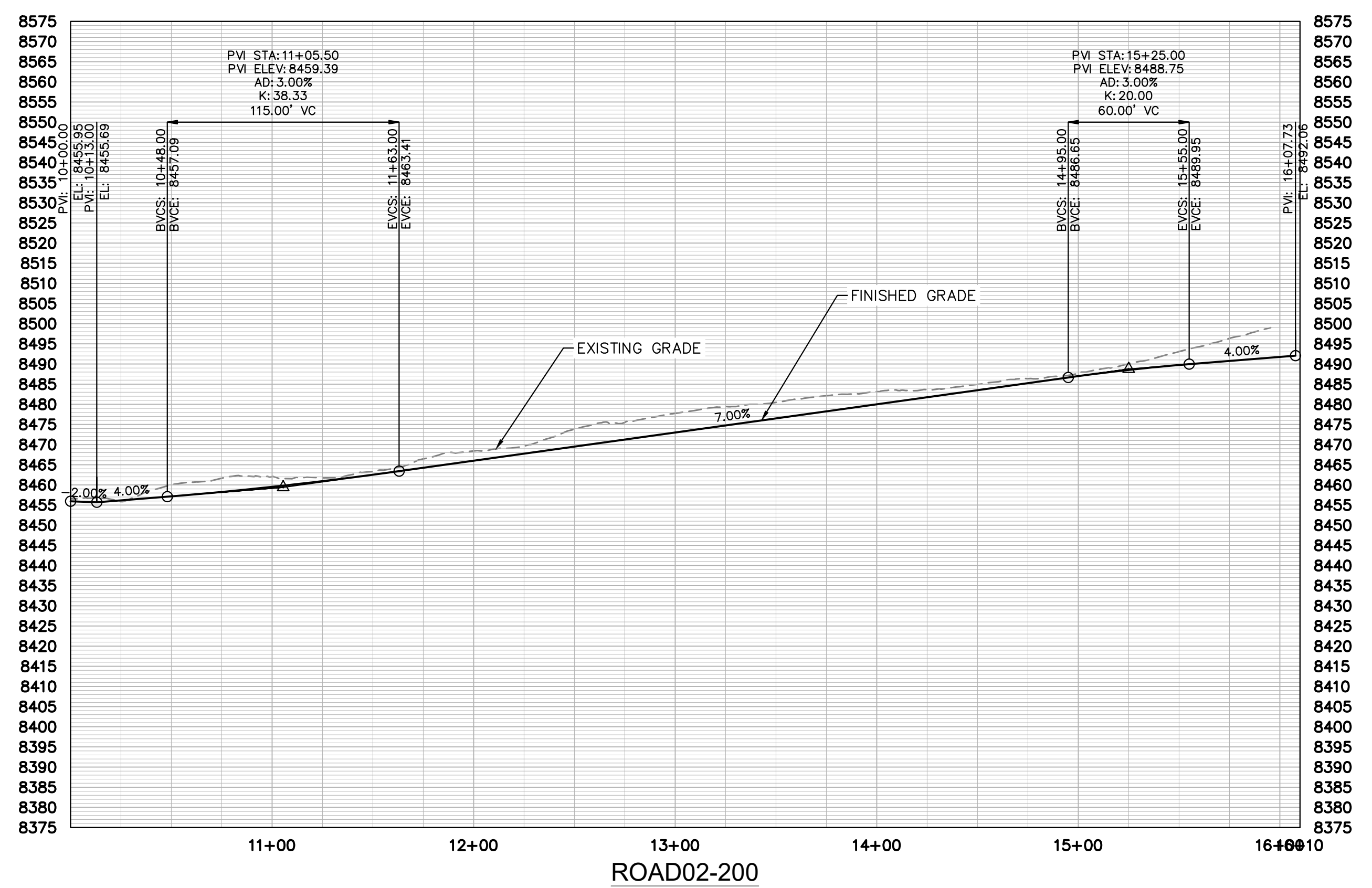

NO.	REVISION	BY	DATE	APPR

Kimley»Horn
 2024 KIMLEY-HORN AND ASSOCIATES, INC.
 2 North Nevada Avenue, Suite 900
 Colorado Springs, Colorado 80903 (719) 453-0180

DESIGNED BY: JGJ
 DRAWN BY: CAS
 CHECKED BY: EJJ
 DATE: 10/17/24

STAGCOACH MOUNTAIN RANCH
 ROUTT COUNTY, COLORADO
 PRELIMINARY CIVIL CONSTRUCTION DOCUMENTS
 PAINTBRUSH PL [10+00 - 15+95.47]

PRELIMINARY
 FOR REVIEW ONLY
 NOT FOR
 CONSTRUCTION

Kimley»Horn
 Kimley-Horn and Associates, Inc.

PROJECT NO.
 196778000

SHEET
 C4.67

k:\cos_civil\196778000_stagcoach\CADD\plansheets\CDs\Top Development Area PlanProfile\CD--pp--Road01-1.dwg Lundberg, Andrew 11/23/2024 5:49 PM

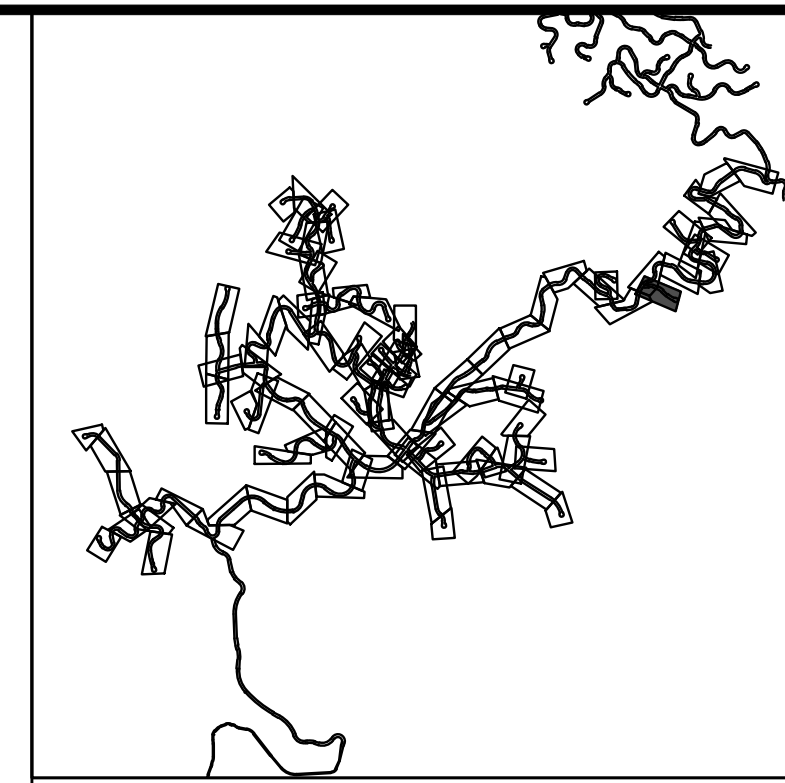
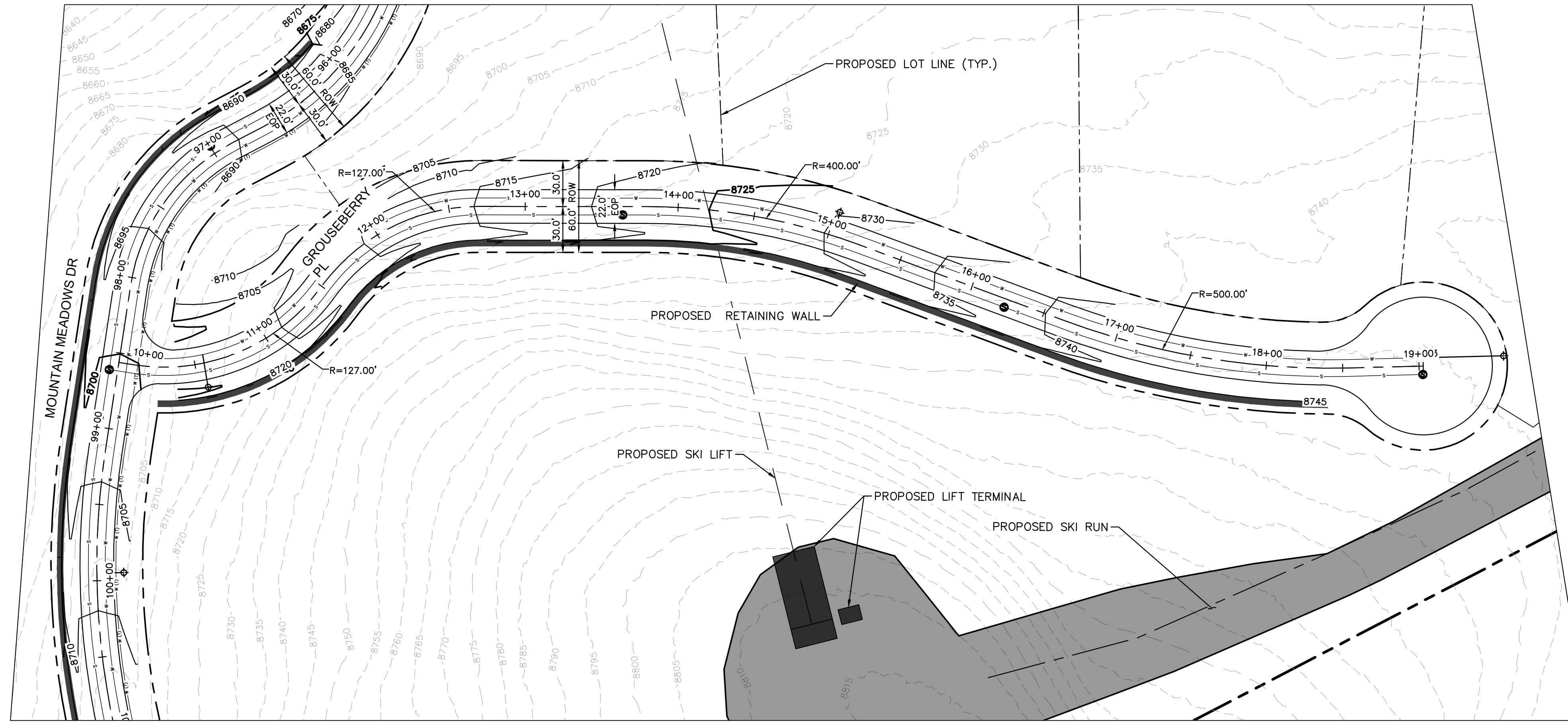

LEGEND

---	PROPERTY LINE
---	PROPOSED LOT LINE
- - - - -	EXISTING MAJOR CONTOUR
- - - - -	EXISTING MINOR CONTOUR
---	EXISTING WATER MAIN
---	EXISTING SANITARY SEWER MAIN
---	EXISTING GAS MAIN
---	EXISTING ELECTRIC LINE
---	EXISTING STORM SEWER
---	EXISTING EASEMENT
---	50' WETLAND BOUNDARY
---	POND LIMITS
---	SANITARY SEWER
---	SANITARY SEWER - LOW PRESSURE

SITE NOTES:
 1. FOR ROAD TYPICAL SECTIONS, REFER TO PAGES XX-XX

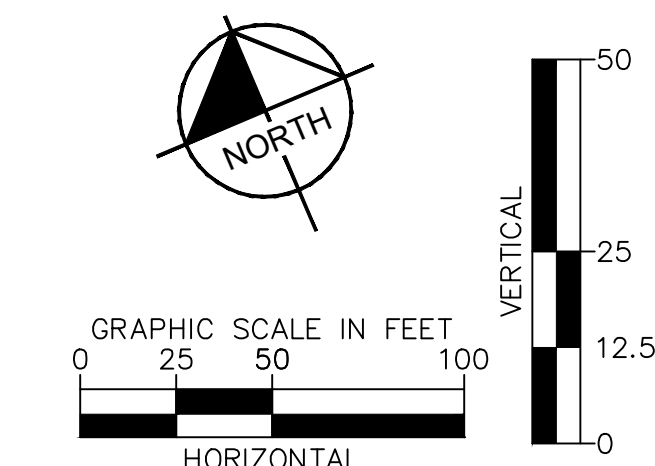
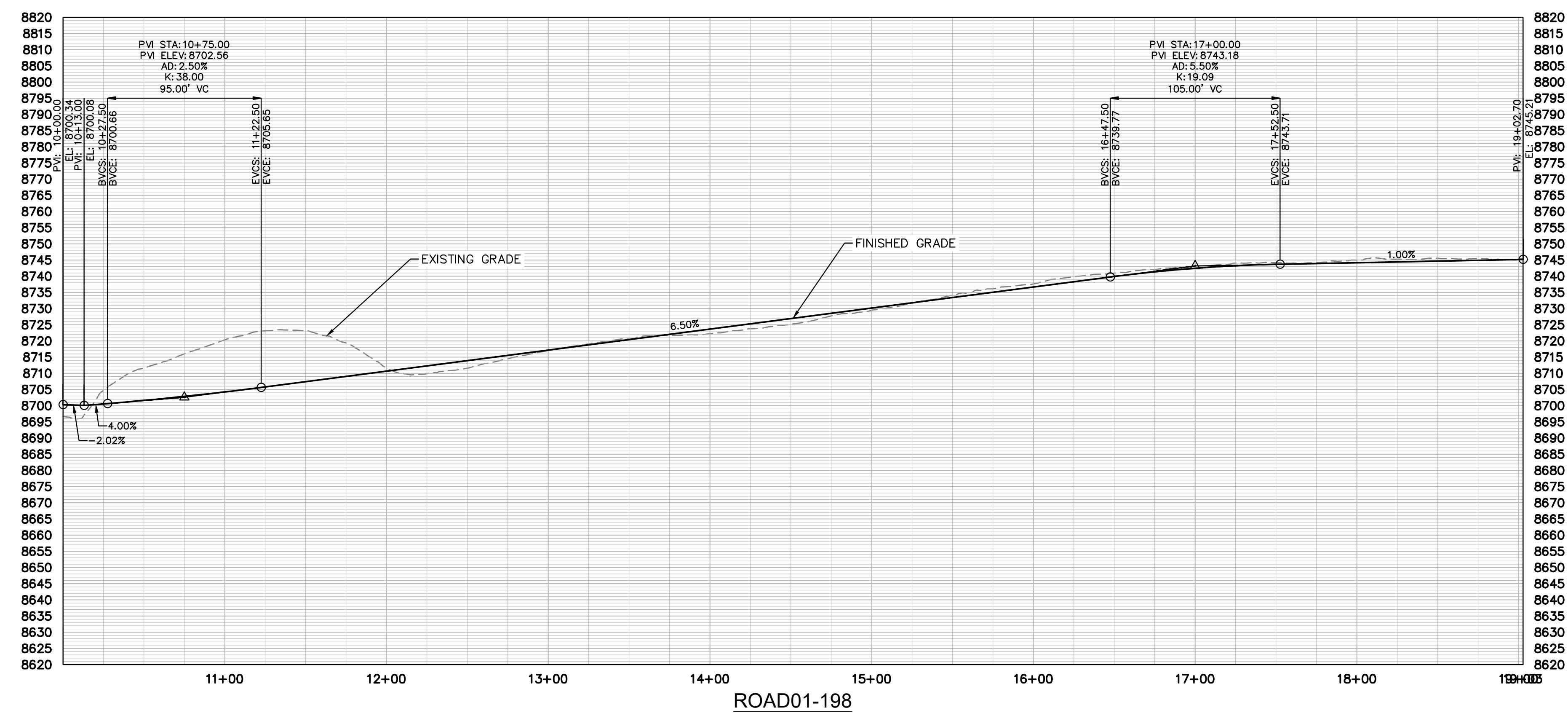

NO.	REVISION	BY	DATE	APPR

Kimley»Horn
 2024 KIMLEY-HORN AND ASSOCIATES, INC.
 2 North Nevada Avenue, Suite 900
 Colorado Springs, Colorado 80903 (719) 453-0180

DESIGNED BY: JGJ
 DRAWN BY: CAS
 CHECKED BY: EJC
 DATE: 10/17/24

STAGCOACH MOUNTAIN RANCH
 ROUTT COUNTY, COLORADO
 PRELIMINARY GROUND BERRY TYPICAL DOCUMENTS
 19+02.701

PRELIMINARY
 FOR REVIEW ONLY
 NOT FOR
 CONSTRUCTION
Kimley»Horn
 Kimley-Horn and Associates, Inc.

PROJECT NO.
 196778000

SHEET
 C4.68

k:\cos_civil\196778000_stagcoach\CADD\plansheets\CDs\Top Development Area PlanProfile\CD--Road01(Upper)--1.dwg Lundberg, Andrew 11/23/2024 5:54 PM

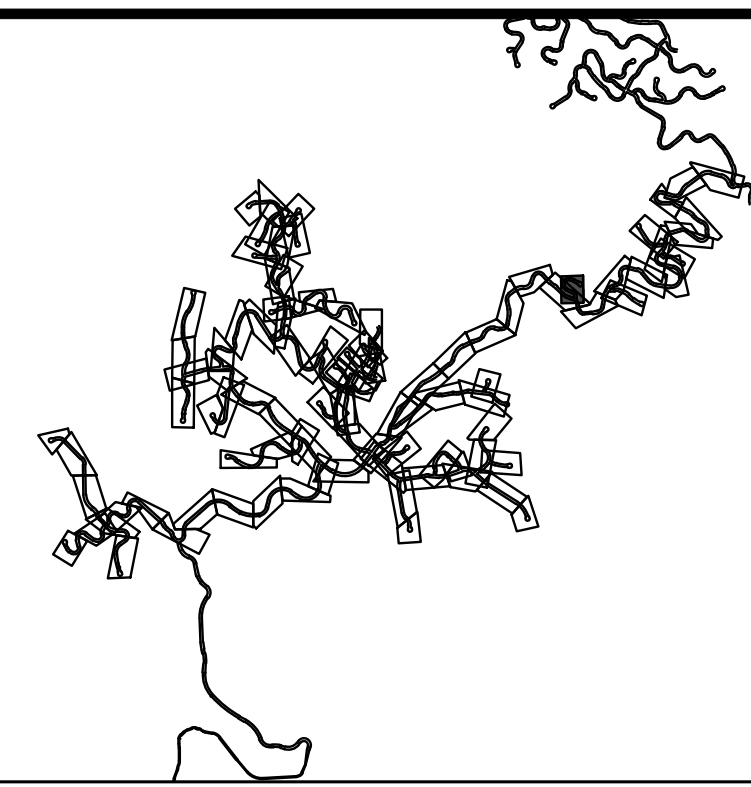
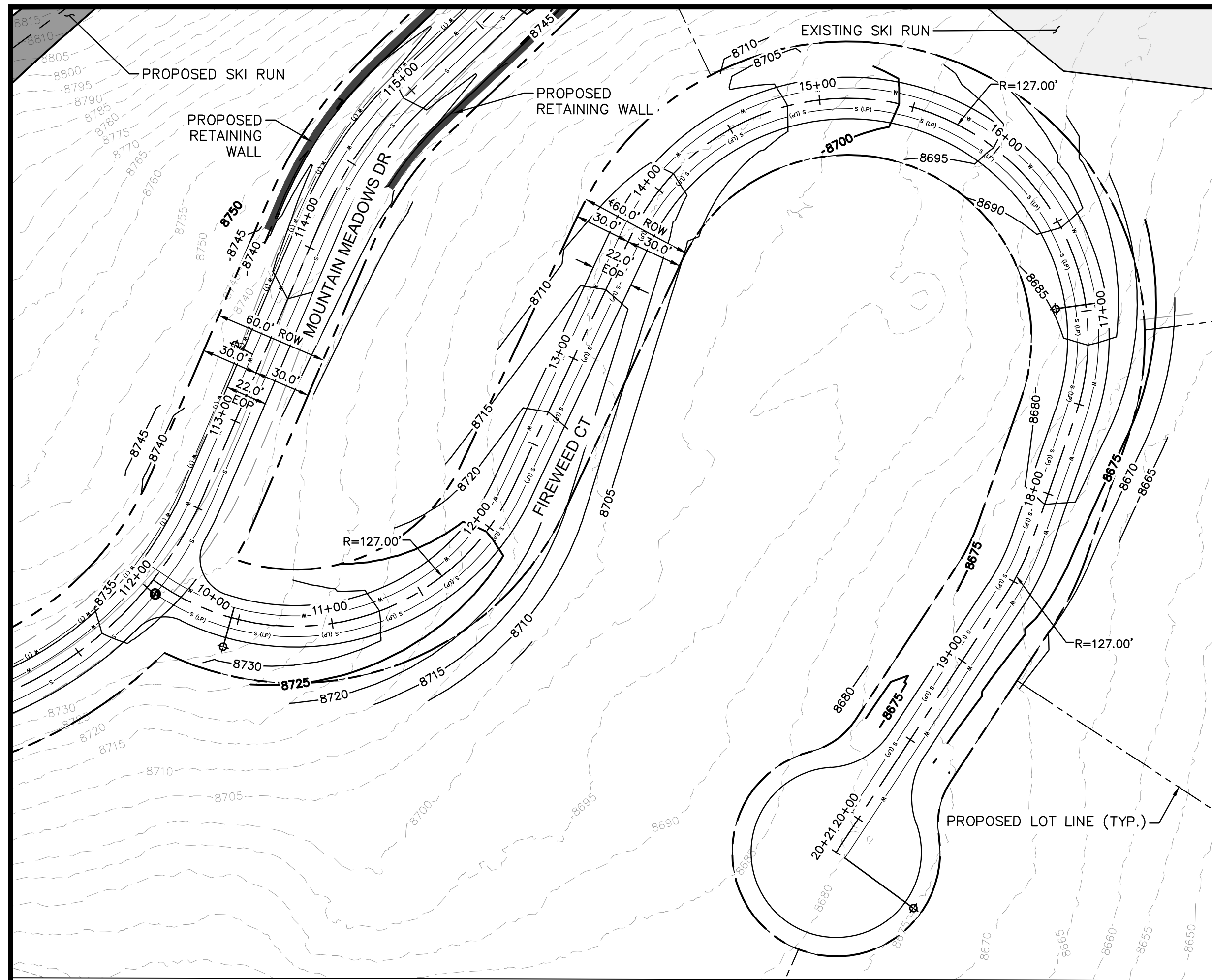

LEGEND

---	PROPERTY LINE
---	PROPOSED LOT LINE
---	EXISTING MAJOR CONTOUR
---	EXISTING MINOR CONTOUR
---	EXISTING WATER MAIN
---	EXISTING SANITARY SEWER MAIN
---	EXISTING GAS MAIN
---	EXISTING ELECTRIC LINE
---	EXISTING STORM SEWER
---	EXISTING EASEMENT
---	50' WETLAND BOUNDARY
---	POND LIMITS
---	SANITARY SEWER
---	SANITARY SEWER - LOW PRESSURE

SITE NOTES:
 1. FOR ROAD TYPICAL SECTIONS, REFER TO PAGES XX-XX

NO.	REVISION	BY	DATE	APPR

Kimley»Horn
 2024 KIMLEY-HORN AND ASSOCIATES, INC.
 2 North Nevada Avenue, Suite 900
 Colorado Springs, Colorado 80903 (719) 453-0180

DESIGNED BY: JGJ
 DRAWN BY: CAS
 CHECKED BY: EJJ
 DATE: 10/17/24

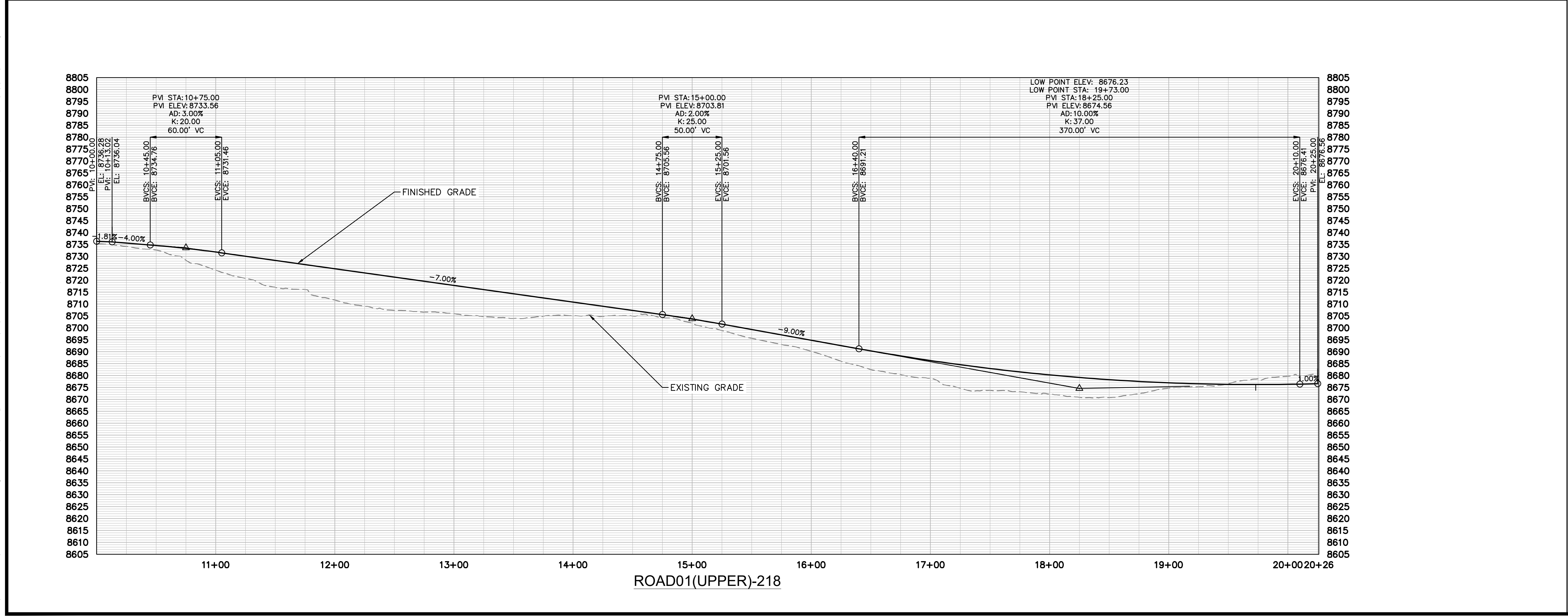

STAGCOACH MOUNTAIN RANCH
 ROUTT COUNTY, COLORADO
 PRELIMINARY CIVIL CONSTRUCTION DOCUMENTS
 FIREWEED CT [10+00 - 20+21.32]

PRELIMINARY
 FOR REVIEW ONLY
 NOT FOR
 CONSTRUCTION

Kimley»Horn
 Kimley-Horn and Associates, Inc.

PROJECT NO.
 196778000

SHEET
 C4.69

k:\cos_civil\196778000_stagcoach\CADD\plansheets\CDs\Top Development Area PlanProfile\CD--pp--Road22(Upper)-1.dwg Lundberg, Andrew 11/23/2024 5:59 PM

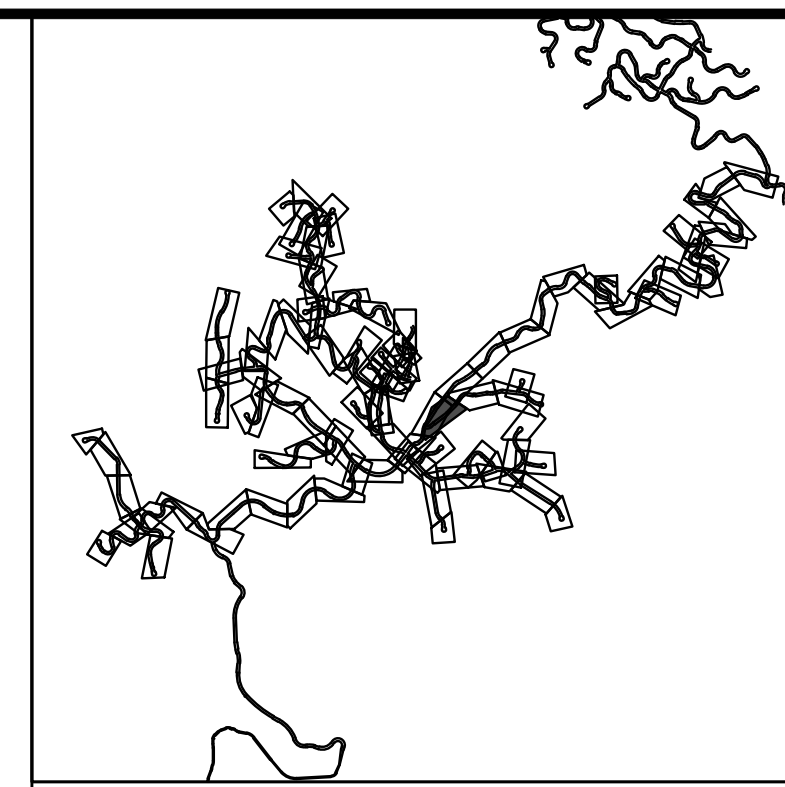
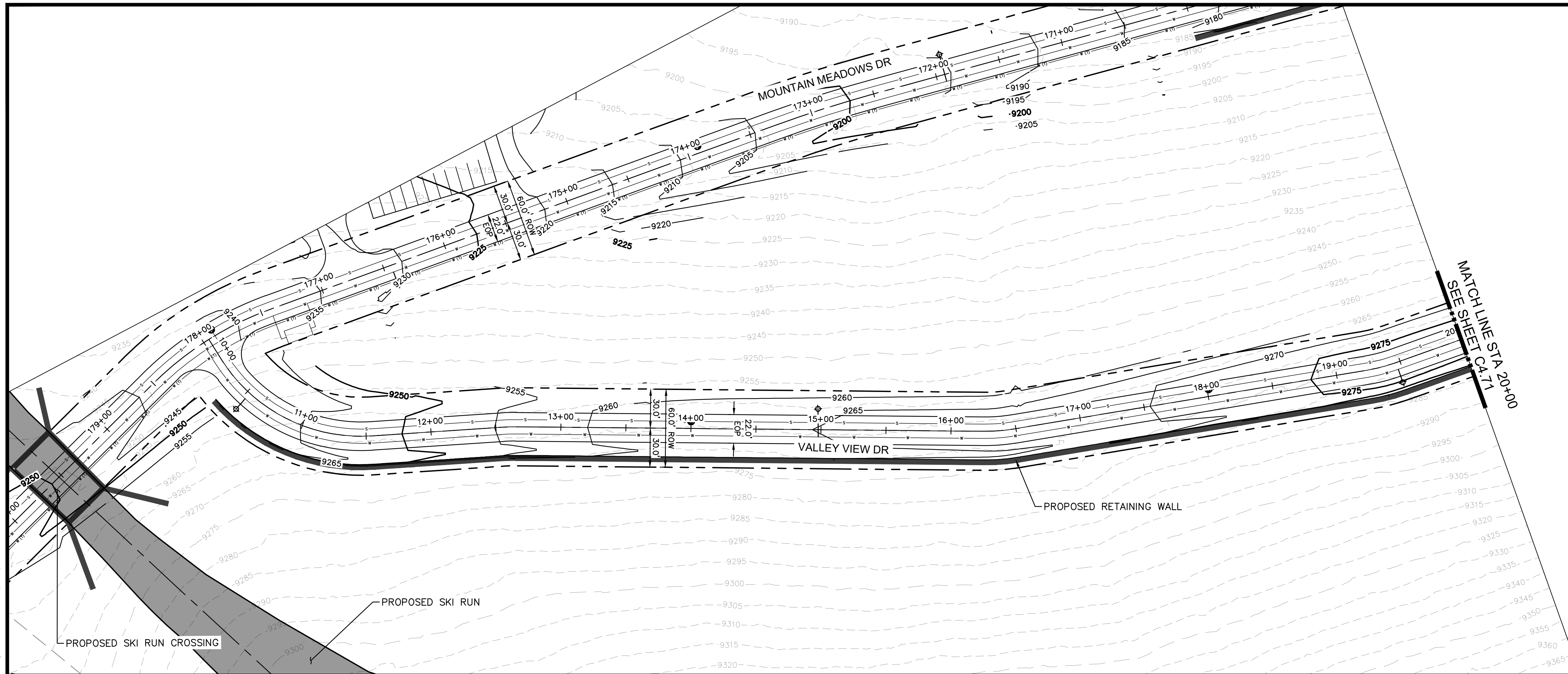

LEGEND

- PROPERTY LINE
- PROPOSED LOT LINE
- - - - - EXISTING MAJOR CONTOUR
- - - - - EXISTING MINOR CONTOUR
- EXISTING WATER MAIN
- EXISTING SANITARY SEWER MAIN
- EXISTING GAS MAIN
- EXISTING ELECTRIC LINE
- EXISTING STORM SEWER
- EXISTING EASEMENT
- 50' WETLAND BOUNDARY
- POND LIMITS
- SANITARY SEWER
- SANITARY SEWER - LOW PRESSURE

SITE NOTES:
 1. FOR ROAD TYPICAL SECTIONS, REFER TO PAGES XX-XX

NO.	REVISION	BY	DATE	APPR

Kimley»Horn
 2024 KIMLEY-HORN AND ASSOCIATES, INC.
 2 North Nevada Avenue, Suite 900
 Colorado Springs, Colorado 80903 (719) 453-0180

DESIGNED BY: JGJ
 DRAWN BY: CAS
 CHECKED BY: EJJ
 DATE: 10/17/24

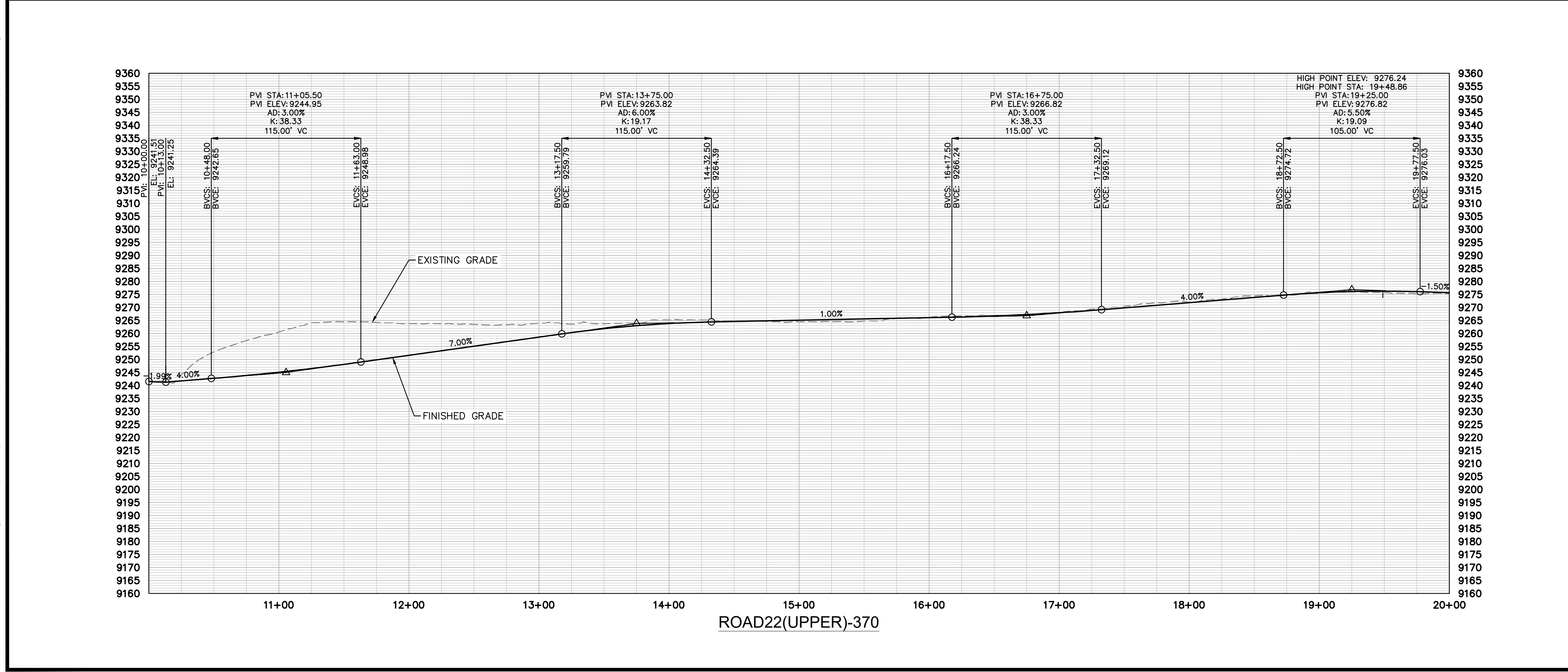

STAGCOACH MOUNTAIN RANCH
 ROUTT COUNTY, COLORADO
 PRELIMINARY CIVIL CONSTRUCTION DOCUMENTS
 VALLEY VIEW DR [10+00 - 20+00]

PRELIMINARY
 FOR REVIEW ONLY
 NOT FOR CONSTRUCTION

Kimley»Horn
 Kimley-Horn and Associates, Inc.

PROJECT NO.
 196778000

SHEET
 C4.70

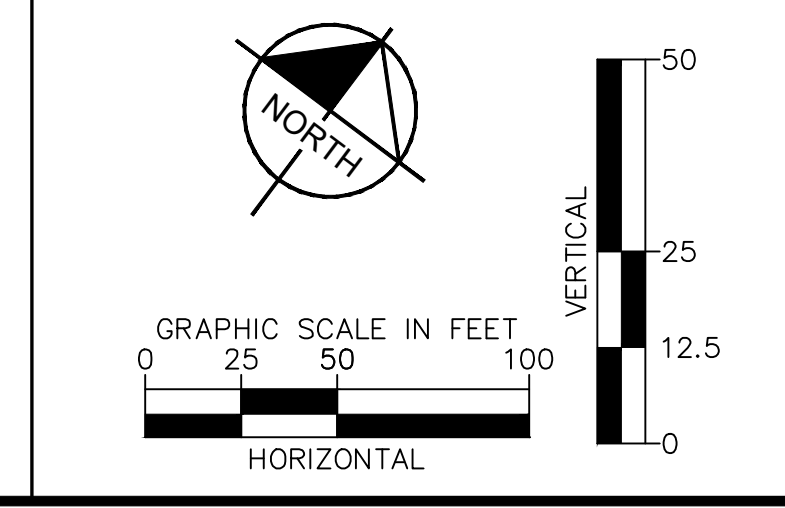

k:\cos_civil\196778000_stagcoach\CADD\plansheets\CDs\Top Development Area PlanProfile\CD--PP--Road22(Upper)-1.dwg Lundberg, Andrew 11/23/2024 5:59 PM

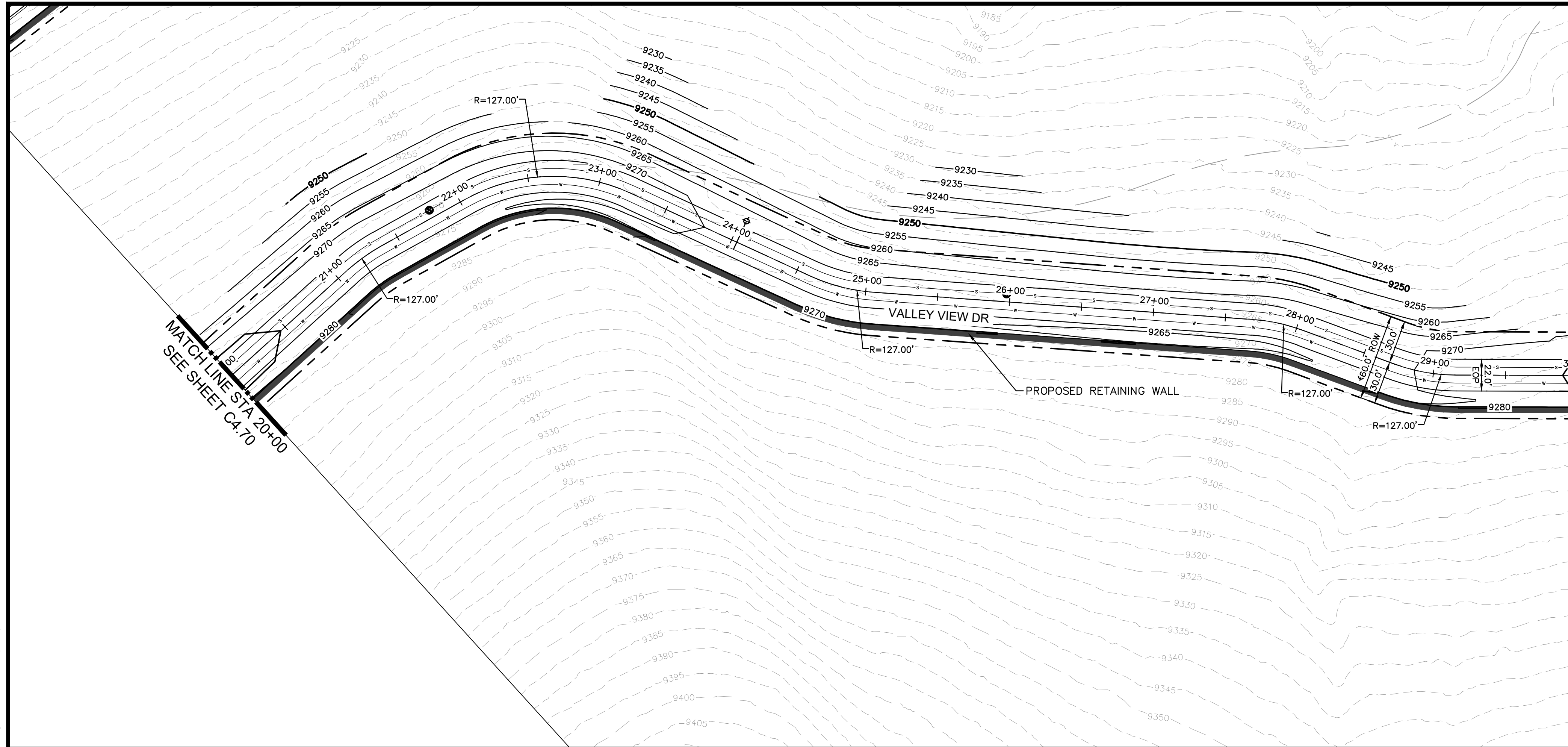

MATCH LINE STA 30+00
SEE SHEET C4.72

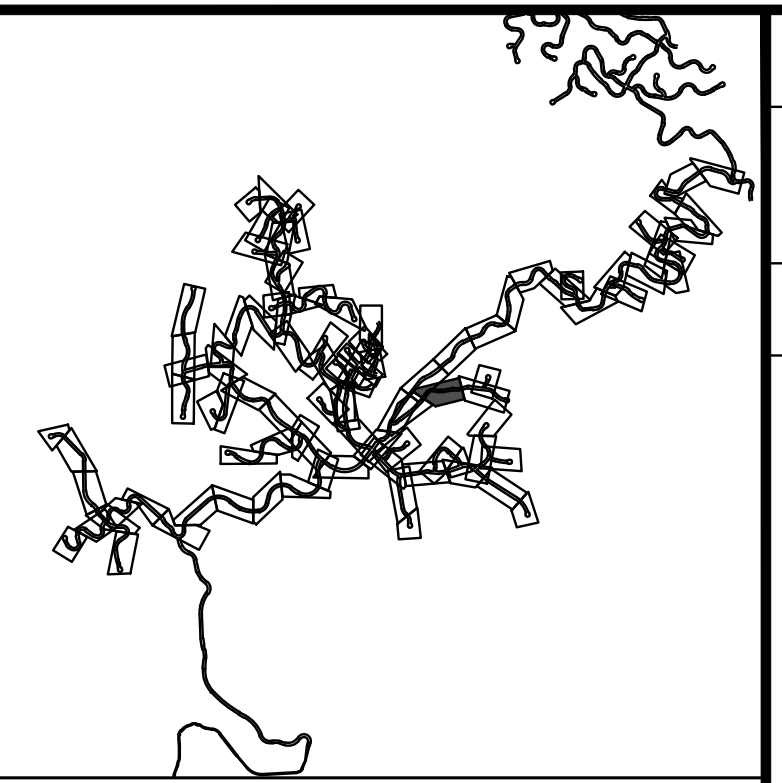

LEGEND

---	PROPERTY LINE
---	PROPOSED LOT LINE
- - - - -	EXISTING MAJOR CONTOUR
- - - - -	EXISTING MINOR CONTOUR
---	EXISTING WATER MAIN
---	EXISTING SANITARY SEWER MAIN
---	EXISTING GAS MAIN
---	EXISTING ELECTRIC LINE
---	EXISTING STORM SEWER
---	EXISTING EASEMENT
---	50' WETLAND BOUNDARY
---	POND LIMITS
---	SANITARY SEWER
---	SANITARY SEWER - LOW PRESSURE

SITE NOTES:
1. FOR ROAD TYPICAL SECTIONS, REFER TO PAGES XX-XX

NO.	REVISION	BY	DATE	APPR

Kimley»Horn
2024 KIMLEY-HORN AND ASSOCIATES, INC.
2 North Nevada Avenue, Suite 900
Colorado Springs, Colorado 80903 (719) 453-0180

DESIGNED BY: JGJ
DRAWN BY: CAS
CHECKED BY: EJJ
DATE: 10/17/24

STAGECOACH MOUNTAIN RANCH
ROUTT COUNTY, COLORADO
PRELIMINARY CIVIL CONSTRUCTION DOCUMENTS
VALLEY VIEW DR [20+00 - 30+00]

PRELIMINARY
FOR REVIEW ONLY
NOT FOR
CONSTRUCTION

Kimley»Horn
Kimley-Horn and Associates, Inc.

PROJECT NO.
196778000

SHEET
C4.71

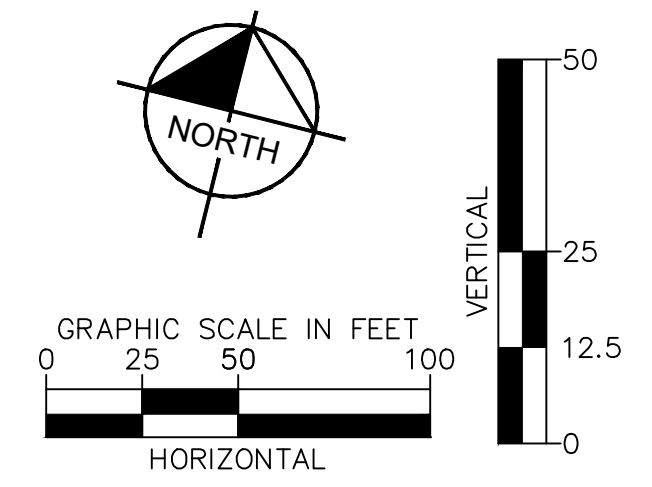
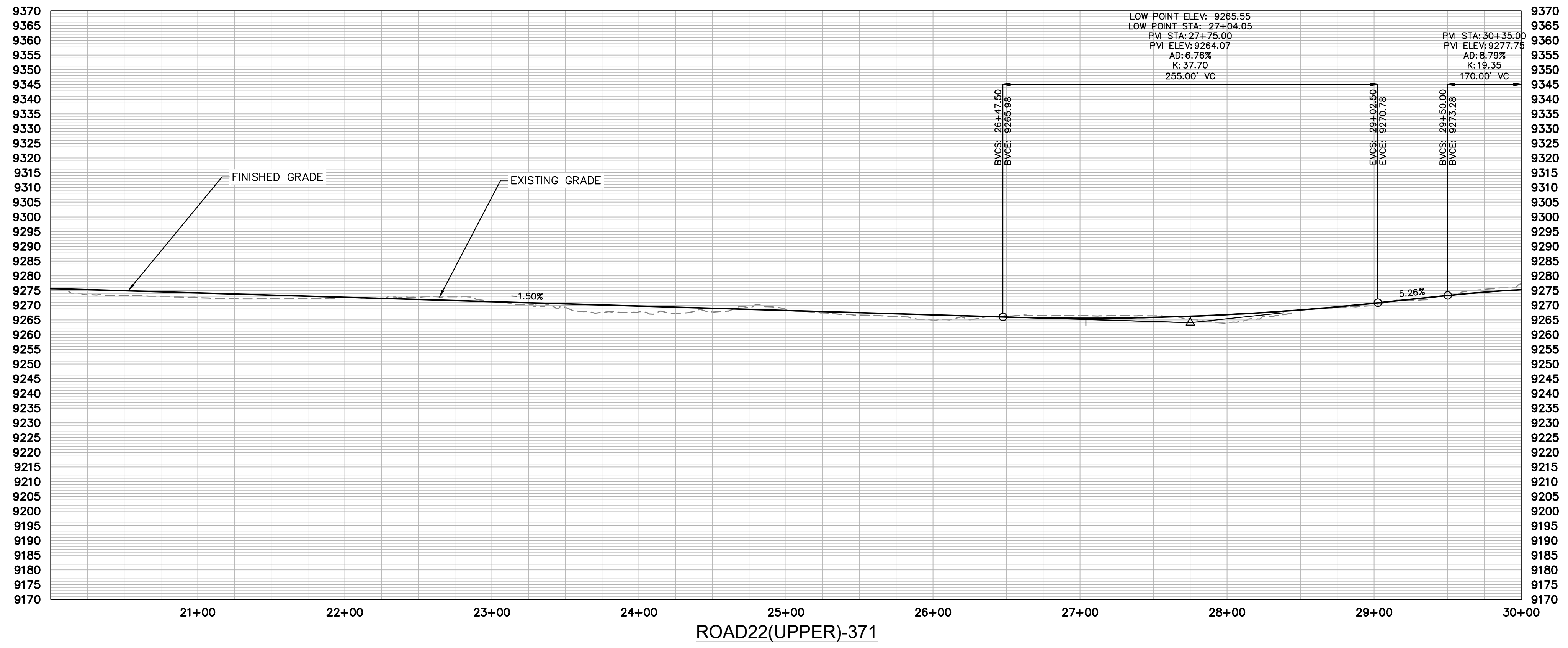

k:\cos_civil\196778000_stagcoach\CADD\plansheets\CDs\Top Development Area PlanProfile\CD--pp--Road22(Upper)--1.dwg Lundberg, Andrew 11/23/2024 6:00 PM

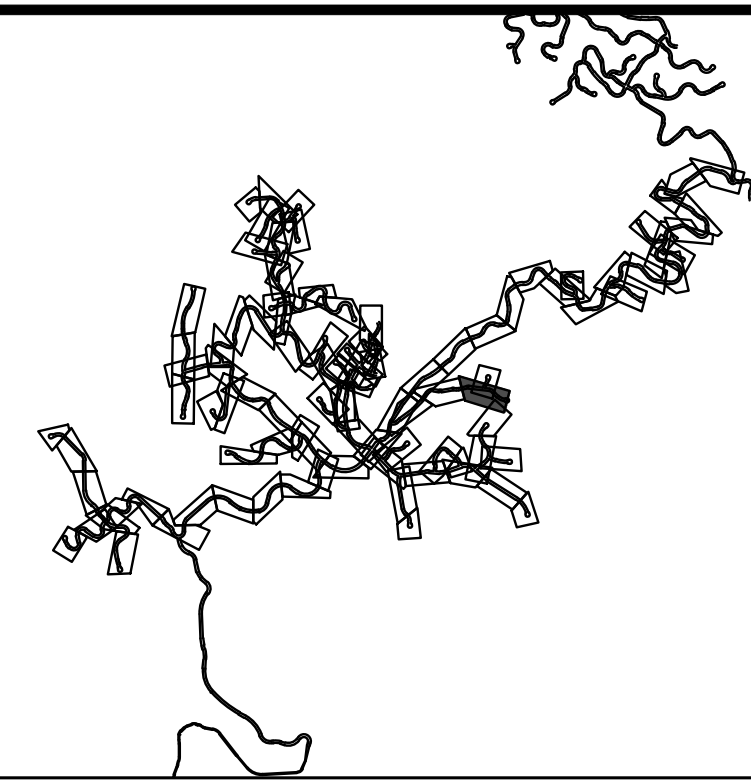
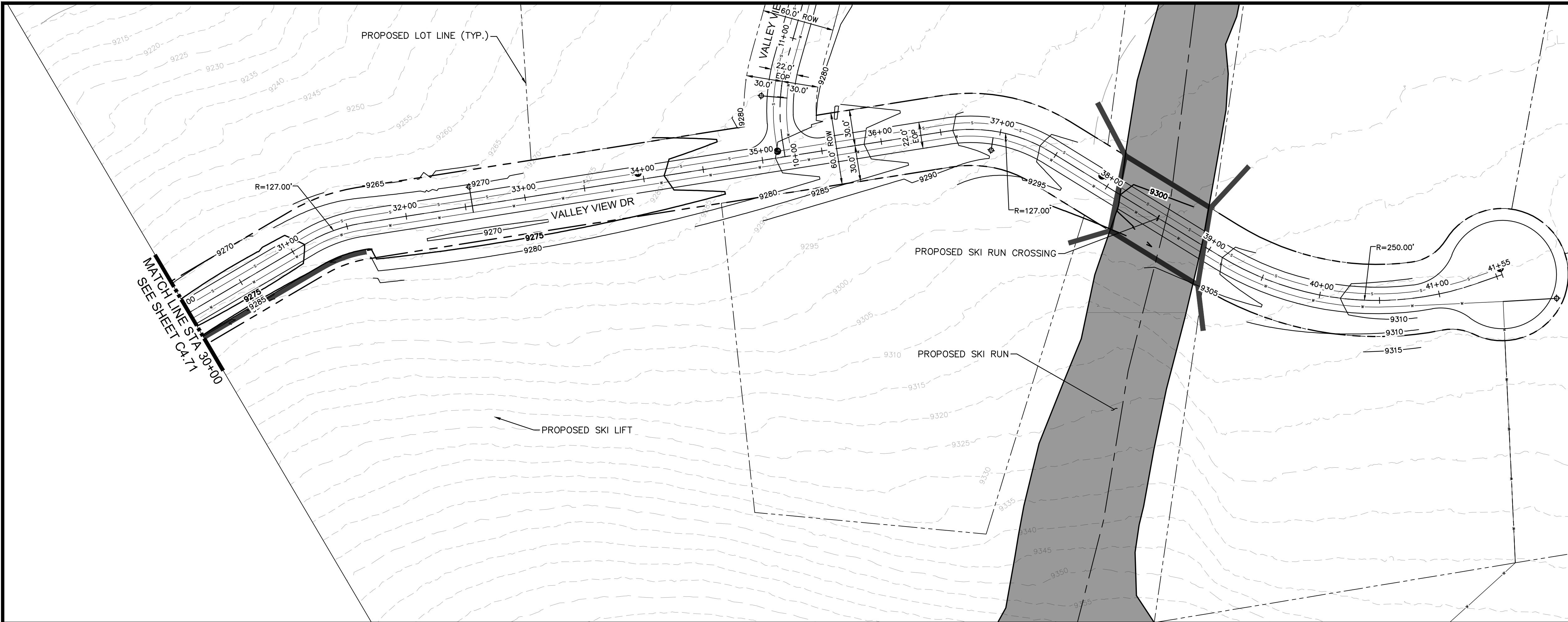

LEGEND

- PROPERTY LINE
- - - PROPOSED LOT LINE
- - - EXISTING MAJOR CONTOUR
- - - EXISTING MINOR CONTOUR
- - - EXISTING WATER MAIN
- - - EXISTING SANITARY SEWER MAIN
- - - EXISTING GAS MAIN
- - - EXISTING ELECTRIC LINE
- - - EXISTING STORM SEWER
- - - EXISTING EASEMENT
- - - 50' WETLAND BOUNDARY
- - - POND LIMITS
- - - SANITARY SEWER
- - - SANITARY SEWER - LOW PRESSURE

SITE NOTES:
 1. FOR ROAD TYPICAL SECTIONS, REFER TO PAGES XX-XX

NO.	REVISION	BY	DATE	APPR

Kimley»Horn
 2024 KIMLEY-HORN AND ASSOCIATES, INC.
 2 North Nevada Avenue, Suite 900
 Colorado Springs, Colorado 80903 (719) 453-0180

DESIGNED BY: JGJ
 DRAWN BY: CAS
 CHECKED BY: EJJ
 DATE: 10/17/24

STAGECOACH MOUNTAIN RANCH
 ROUTT COUNTY, COLORADO
 PRELIMINARY CIVIL CONSTRUCTION DOCUMENTS
 VALLEY VIEW DR [30+00 - 40+23.66]

PRELIMINARY
 FOR REVIEW ONLY
 NOT FOR
 CONSTRUCTION
Kimley»Horn
 Kimley-Horn and Associates, Inc.
 PROJECT NO.
 196778000
 SHEET
 C4.72

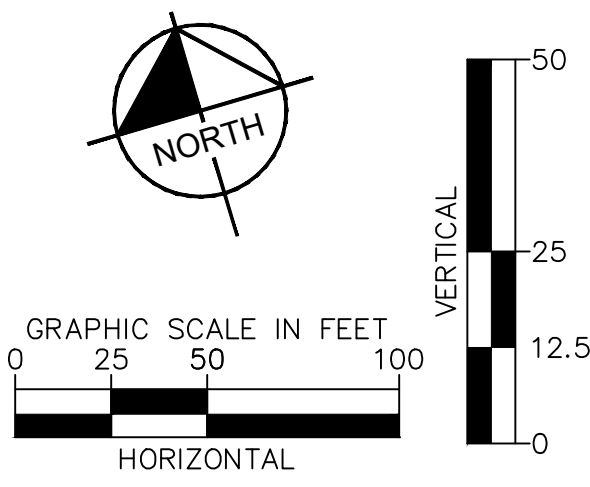
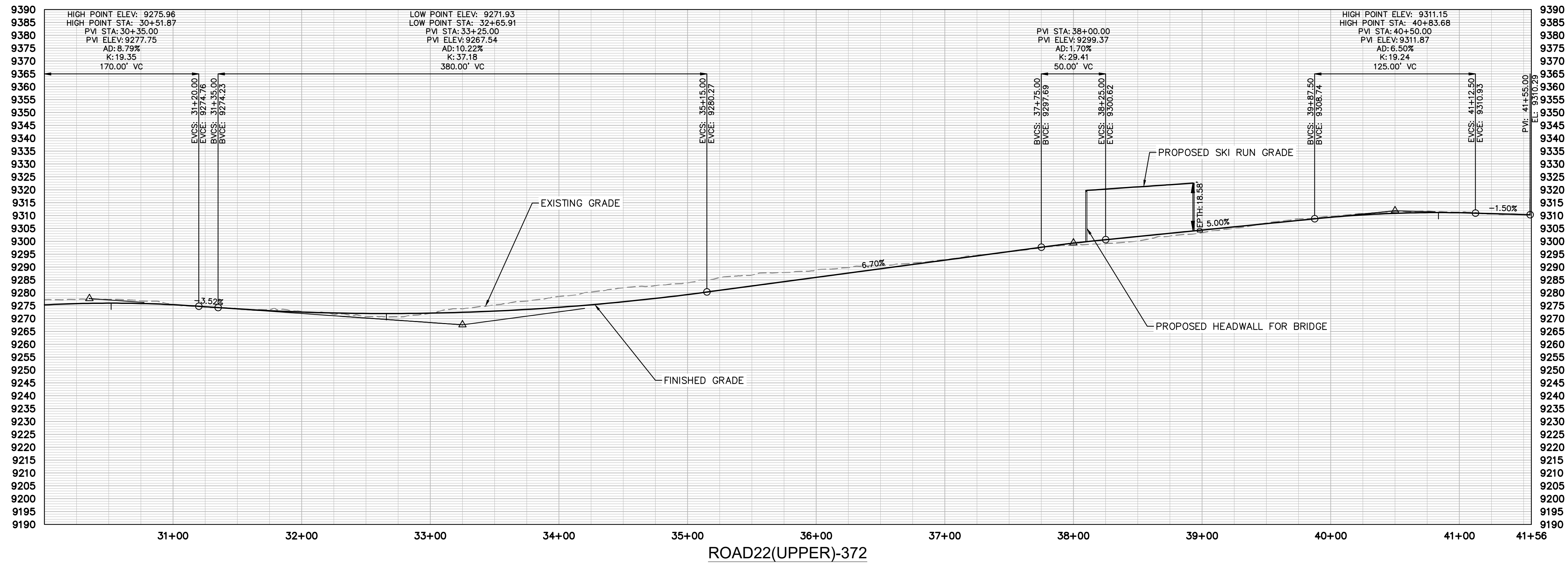

K:\cos_civil\196778000_stagecoach\CADD\plansheets\CDs\Top Development Area PlanProfile\Road02(Upper)-PP-1.dwg Lundberg, Andrew 11/25/2024 11:11 AM

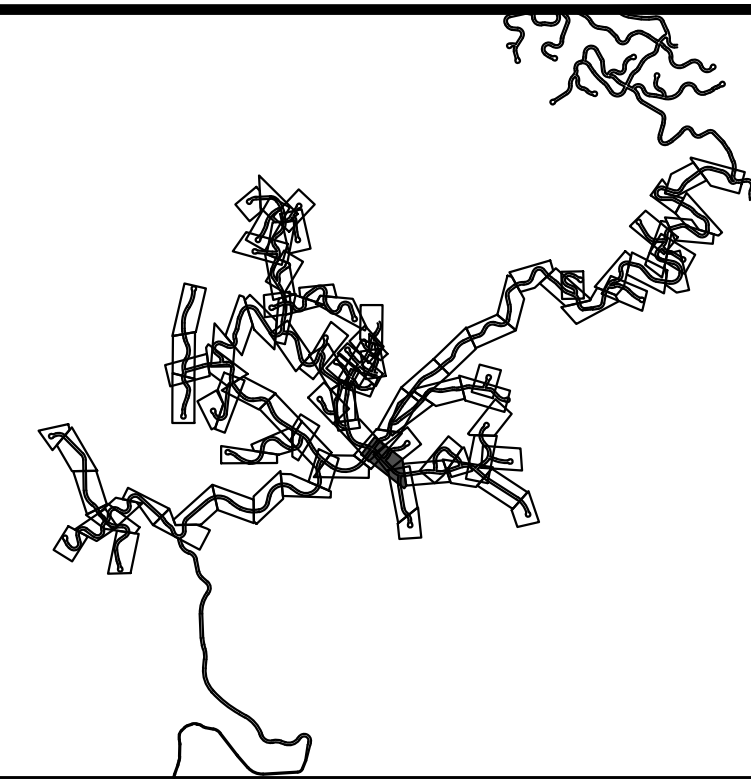
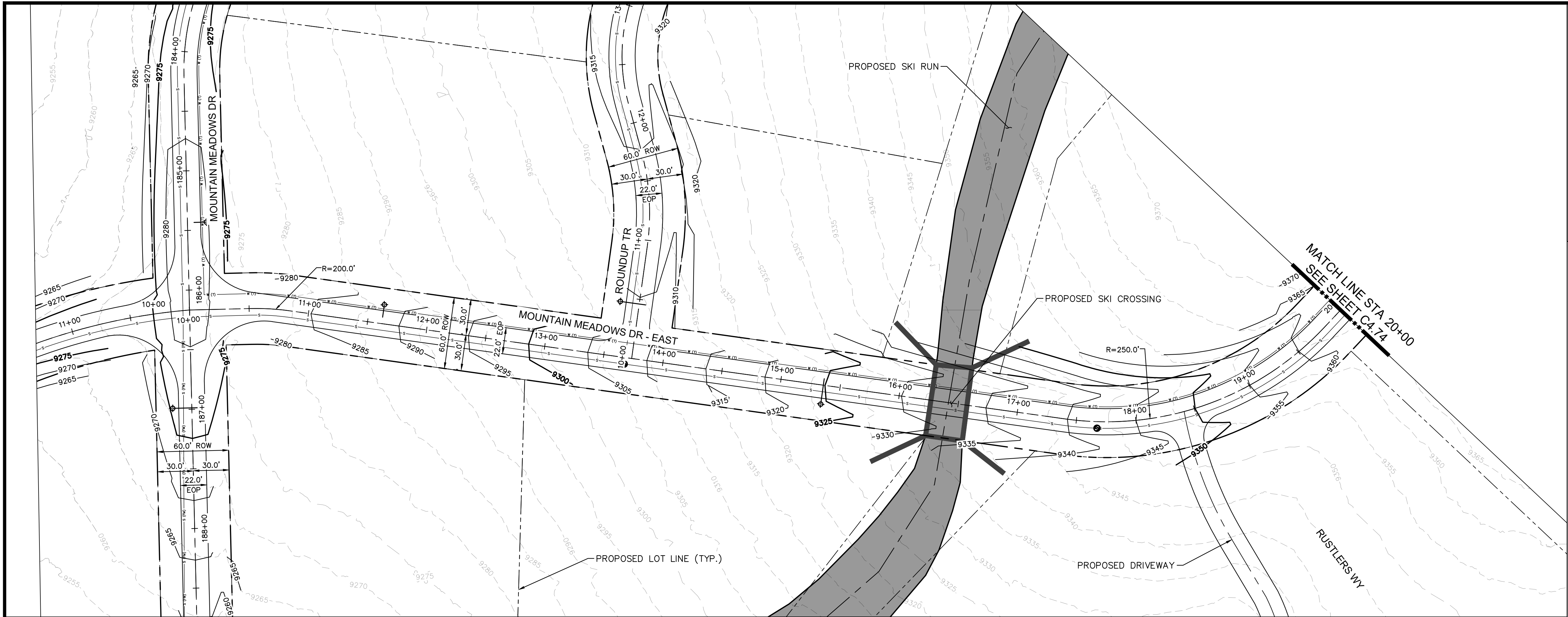

LEGEND

---	PROPERTY LINE
---	PROPOSED LOT LINE
- - - -	EXISTING MAJOR CONTOUR
- - - -	EXISTING MINOR CONTOUR
---	EXISTING WATER MAIN
---	EXISTING SANITARY SEWER MAIN
---	EXISTING GAS MAIN
---	EXISTING ELECTRIC LINE
---	EXISTING STORM SEWER
---	EXISTING EASEMENT
---	50' WETLAND BOUNDARY
---	POND LIMITS
---	SANITARY SEWER
---	SANITARY SEWER - LOW PRESSURE

SITE NOTES

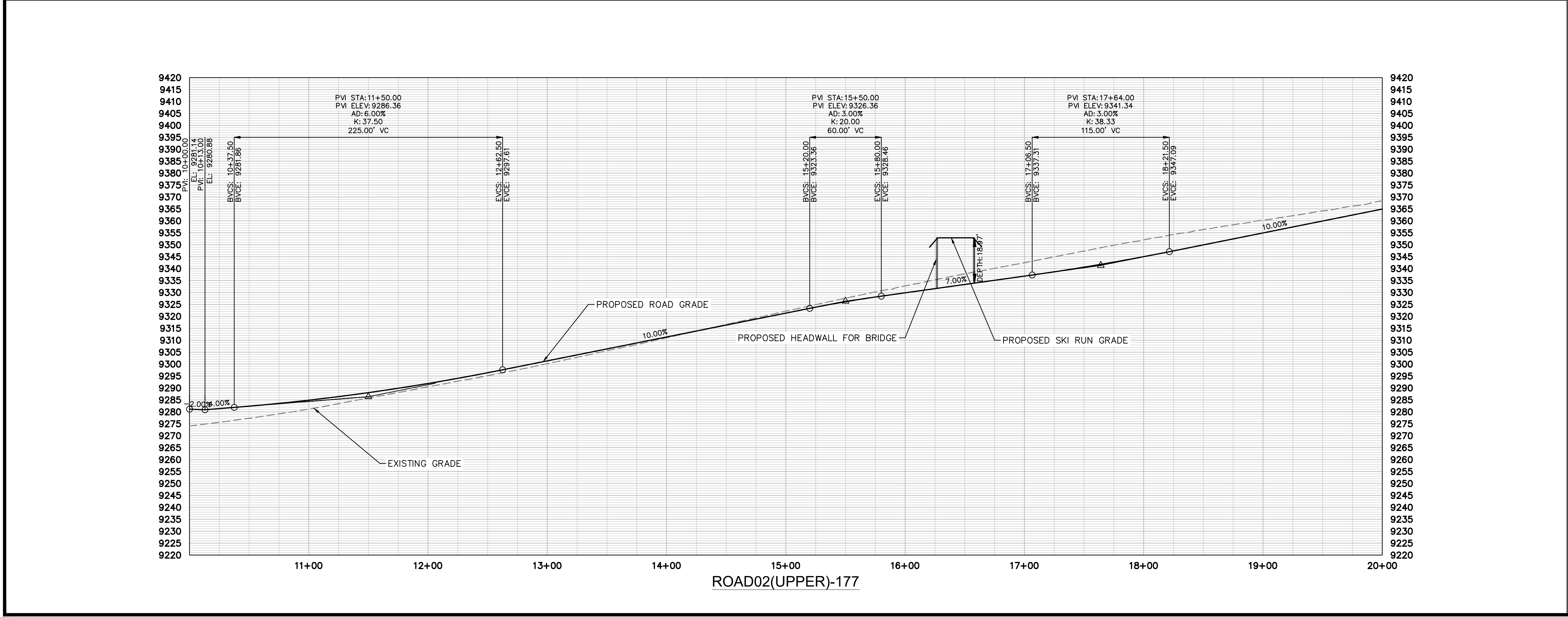

Kimley»Horn
2024 KIMLEY-HORN AND ASSOCIATES, INC.
2 North Nevada Avenue, Suite 900
Colorado Springs, Colorado 80903 (719) 453-0180

DESIGNED BY: JGJ
DRAWN BY: CAS
CHECKED BY: EJJ
DATE: 10/17/24

STAGECOACH MOUNTAIN RANCH
ROUTT COUNTY, COLORADO
PRELIMINARY CIVIL CONSTRUCTION DOCUMENTS
MOUNTAIN TOP DR [10+00 - 20+00]

PRELIMINARY
FOR REVIEW ONLY
NOT FOR CONSTRUCTION
Kimley»Horn
Kimley-Horn and Associates, Inc.

PROJECT NO. 196778000
SHEET C4.73

NO.	REVISION	BY	DATE	APPR.

K:\cos_civil\196778000_stagecoach\CADD\plansheets\CDs\Top Development Area PlanProfile\Road02(Upper)-PP-1.dwg Lundberg, Andrew 11/25/2024 11:11 AM

MATCH LINE STA 20+00
SEE SHEET C4.73

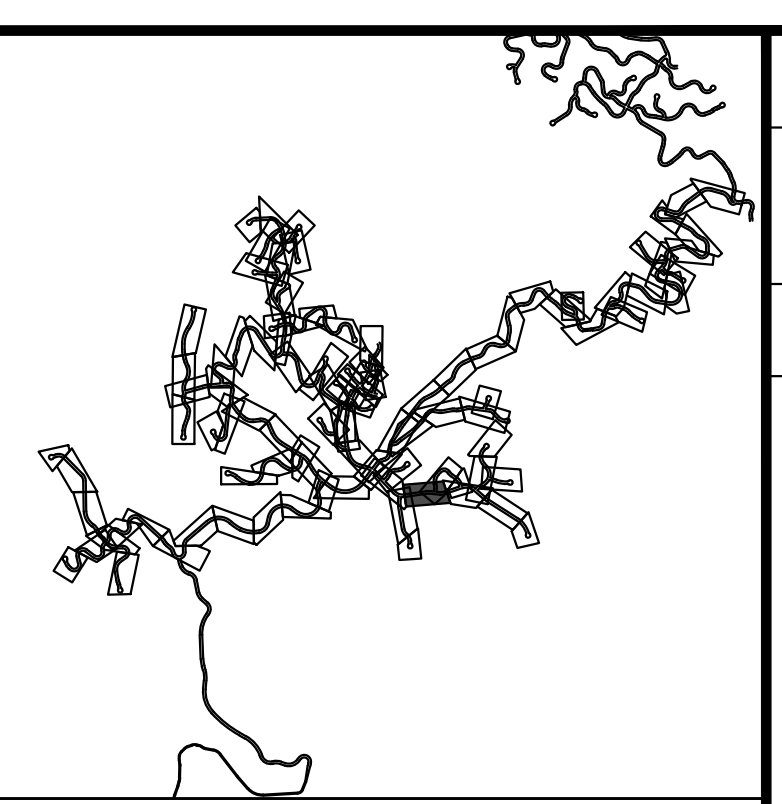
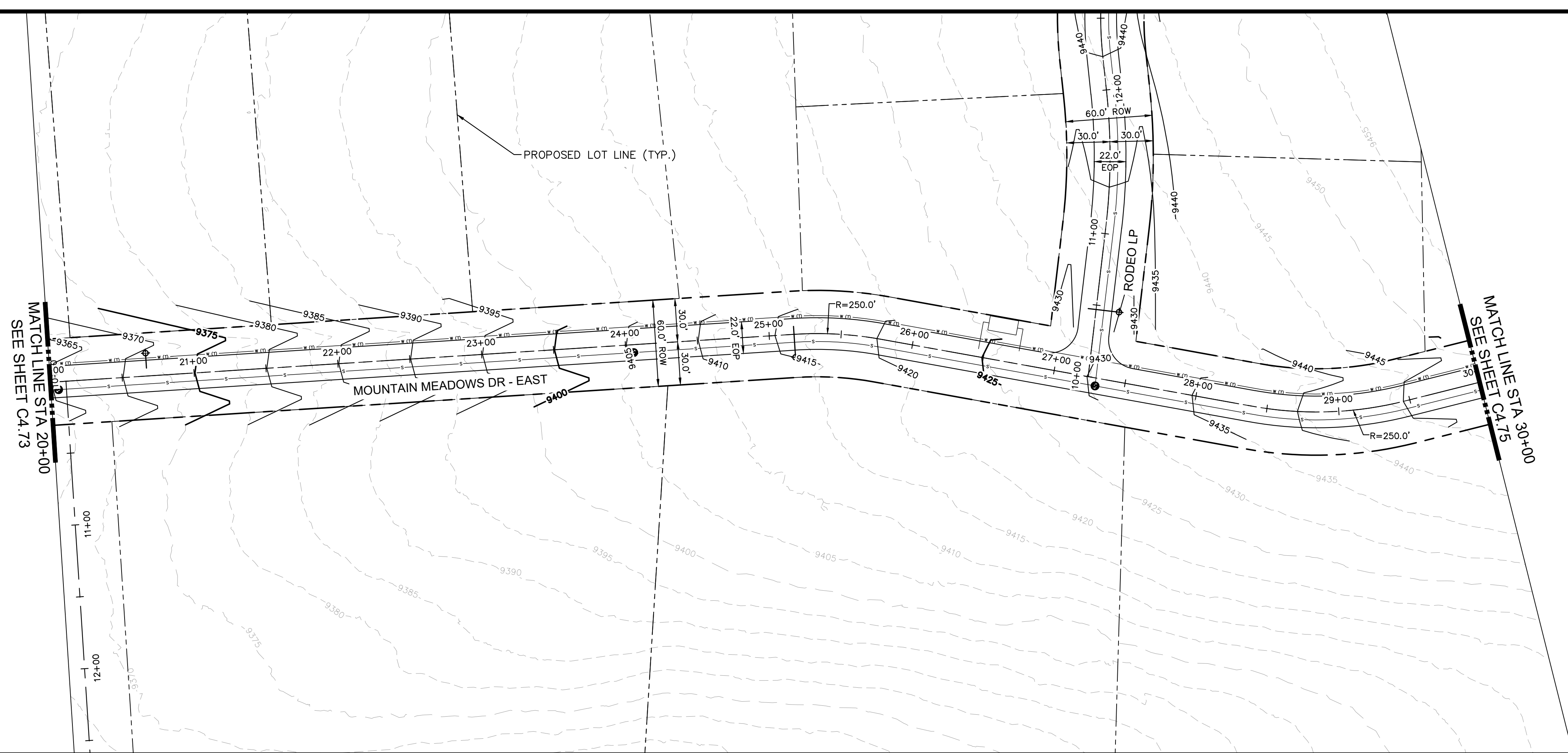

- LEGEND**
- PROPERTY LINE
 - - - PROPOSED LOT LINE
 - - - - - EXISTING MAJOR CONTOUR
 - - - - - EXISTING MINOR CONTOUR
 - - - - - EXISTING WATER MAIN
 - - - - - EXISTING SANITARY SEWER MAIN
 - - - - - EXISTING GAS MAIN
 - - - - - EXISTING ELECTRIC LINE
 - - - - - EXISTING STORM SEWER
 - - - - - EXISTING EASEMENT
 - - - - - 50' WETLAND BOUNDARY
 - - - - - POND LIMITS
 - - - - - SANITARY SEWER
 - - - - - SANITARY SEWER - LOW PRESSURE

SITE NOTES

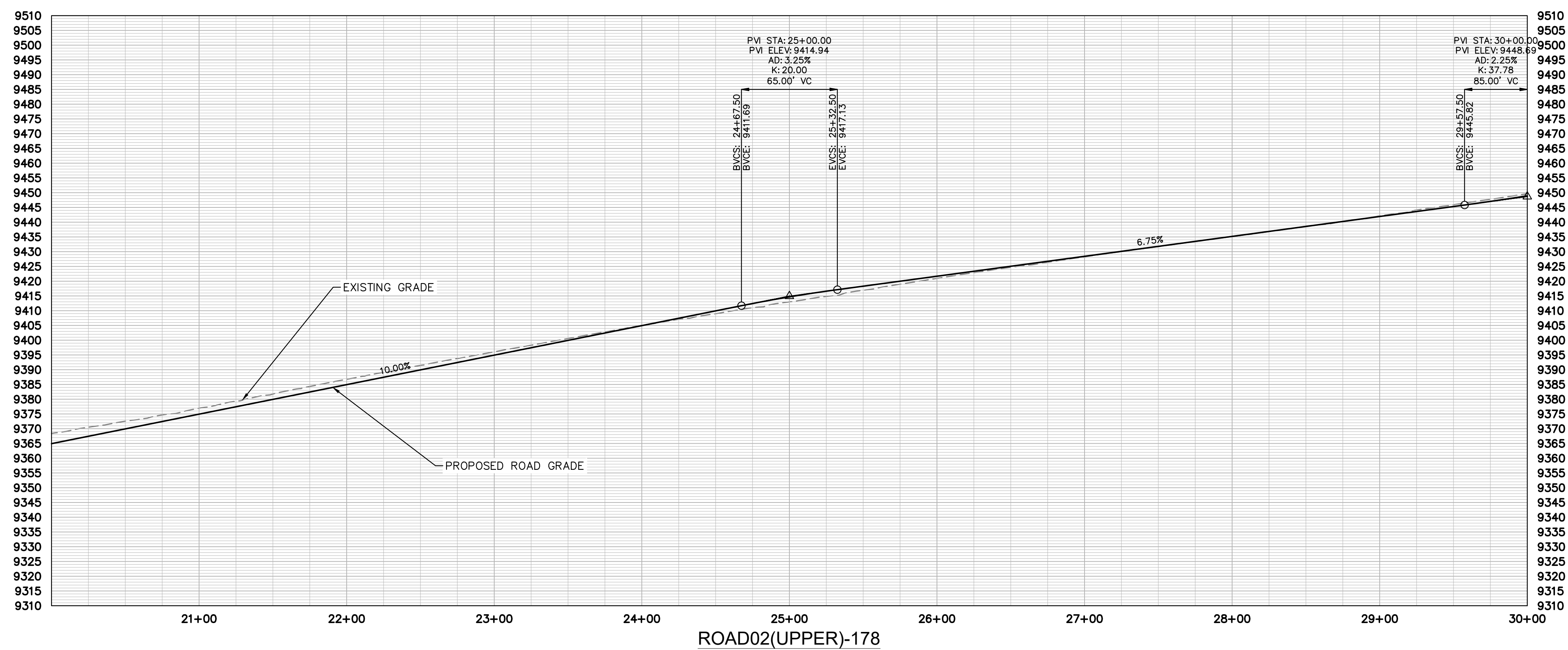

ROAD02(UPPER)-178

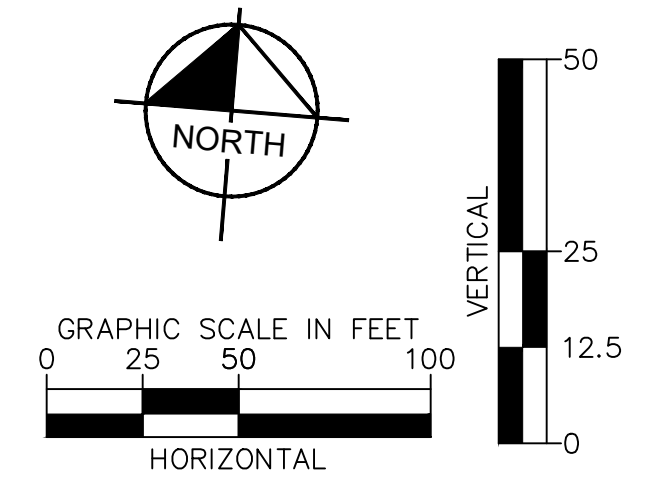

NO.	REVISION	BY	DATE	APPR

Kimley»Horn
 2024 KIMLEY-HORN AND ASSOCIATES, INC.
 2 North Nevada Avenue, Suite 900
 Colorado Springs, Colorado 80903 (719) 453-0180

DESIGNED BY: JGJ
 DRAWN BY: CAS
 CHECKED BY: EJJ
 DATE: 10/17/24

STAGECOACH MOUNTAIN RANCH
 ROUTT COUNTY, COLORADO
 PRELIMINARY CIVIL CONSTRUCTION DOCUMENTS
 MOUNTAIN TOP DR [20+00 - 30+00]

PRELIMINARY
 FOR REVIEW ONLY
 NOT FOR
 CONSTRUCTION
Kimley»Horn
 Kimley-Horn and Associates, Inc.

PROJECT NO.
 196778000

SHEET
 C4.74

K:_civil\196778000_stagcoach\CADD\plansheets\CDs\Top Development Area PlanProfile\Road02(Upper)-PP-1.dwg Lundberg, Andrew 11/25/2024 11:12 AM

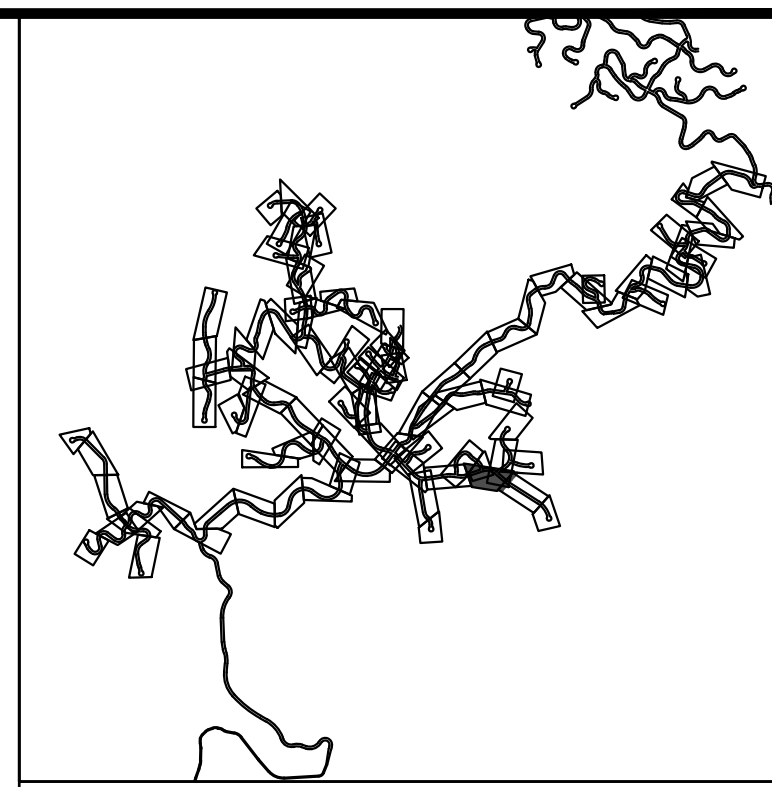
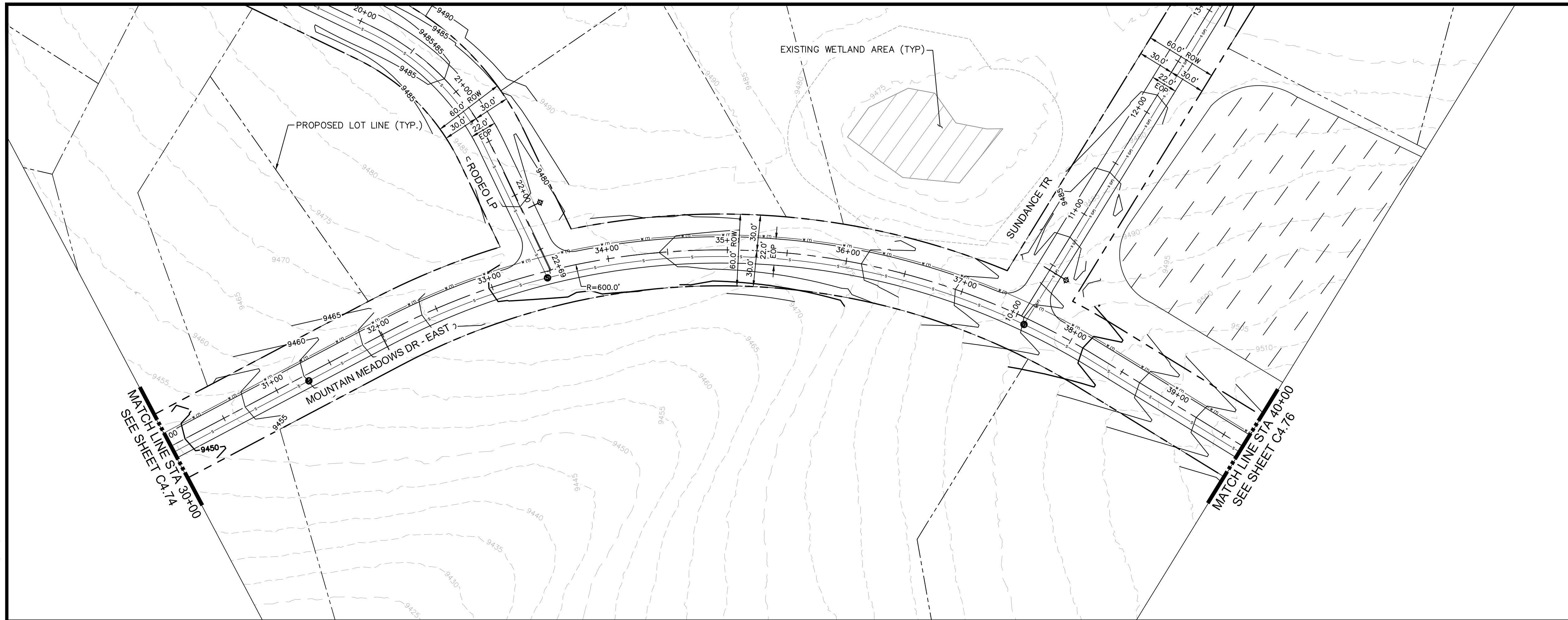

LEGEND

---	PROPERTY LINE
---	PROPOSED LOT LINE
- - - -	EXISTING MAJOR CONTOUR
- - - -	EXISTING MINOR CONTOUR
---	EXISTING WATER MAIN
---	EXISTING SANITARY SEWER MAIN
---	EXISTING GAS MAIN
---	EXISTING ELECTRIC LINE
---	EXISTING STORM SEWER
---	EXISTING EASEMENT
---	50' WETLAND BOUNDARY
---	POND LIMITS
---	SANITARY SEWER
---	SANITARY SEWER - LOW PRESSURE

SITE NOTES

NO.	REVISION	BY	DATE	APPR

Kimley»Horn
 2024 KIMLEY-HORN AND ASSOCIATES, INC.
 2 North Nevada Avenue, Suite 900
 Colorado Springs, Colorado 80903 (719) 453-0180

DESIGNED BY: JGJ
 DRAWN BY: CAS
 CHECKED BY: EJJ
 DATE: 10/17/24

STAGECOACH MOUNTAIN RANCH
 ROUTT COUNTY, COLORADO
 PRELIMINARY CIVIL CONSTRUCTION DOCUMENTS
 MOUNTAIN TOP DR [30+00 - 40+00]

PRELIMINARY
 FOR REVIEW ONLY
 NOT FOR
 CONSTRUCTION
Kimley»Horn
 Kimley-Horn and Associates, Inc.
 PROJECT NO.
 196778000
 SHEET
 C4.75

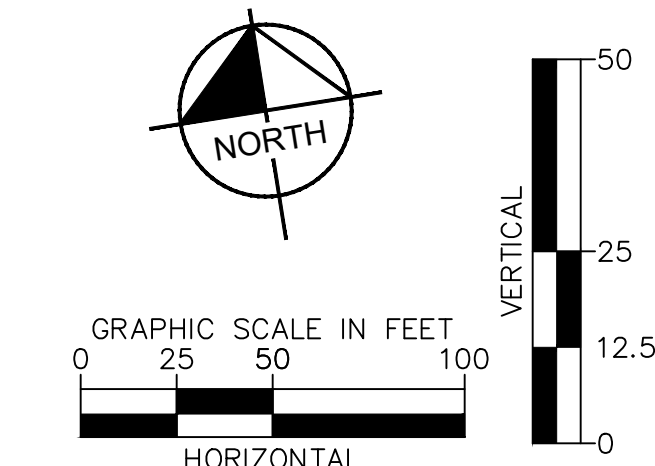
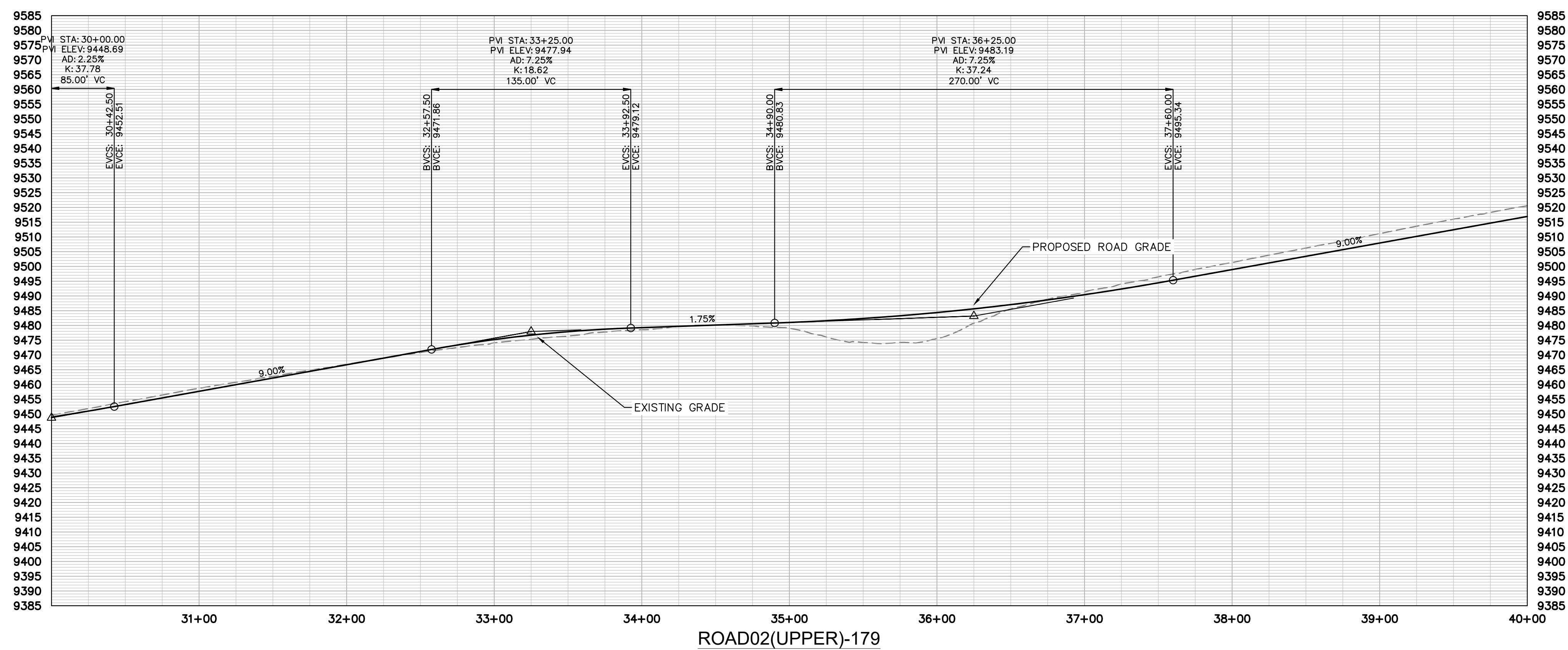

K:\cos_civil\196778000_stagecoach\CADD\plansheets\CDs\Top Development Area PlanProfile\Road02(Upper)-PP-1.dwg Lundberg, Andrew 11/25/2024 11:12 AM

MATCH LINE STA 40+00
SEE SHEET C4.75

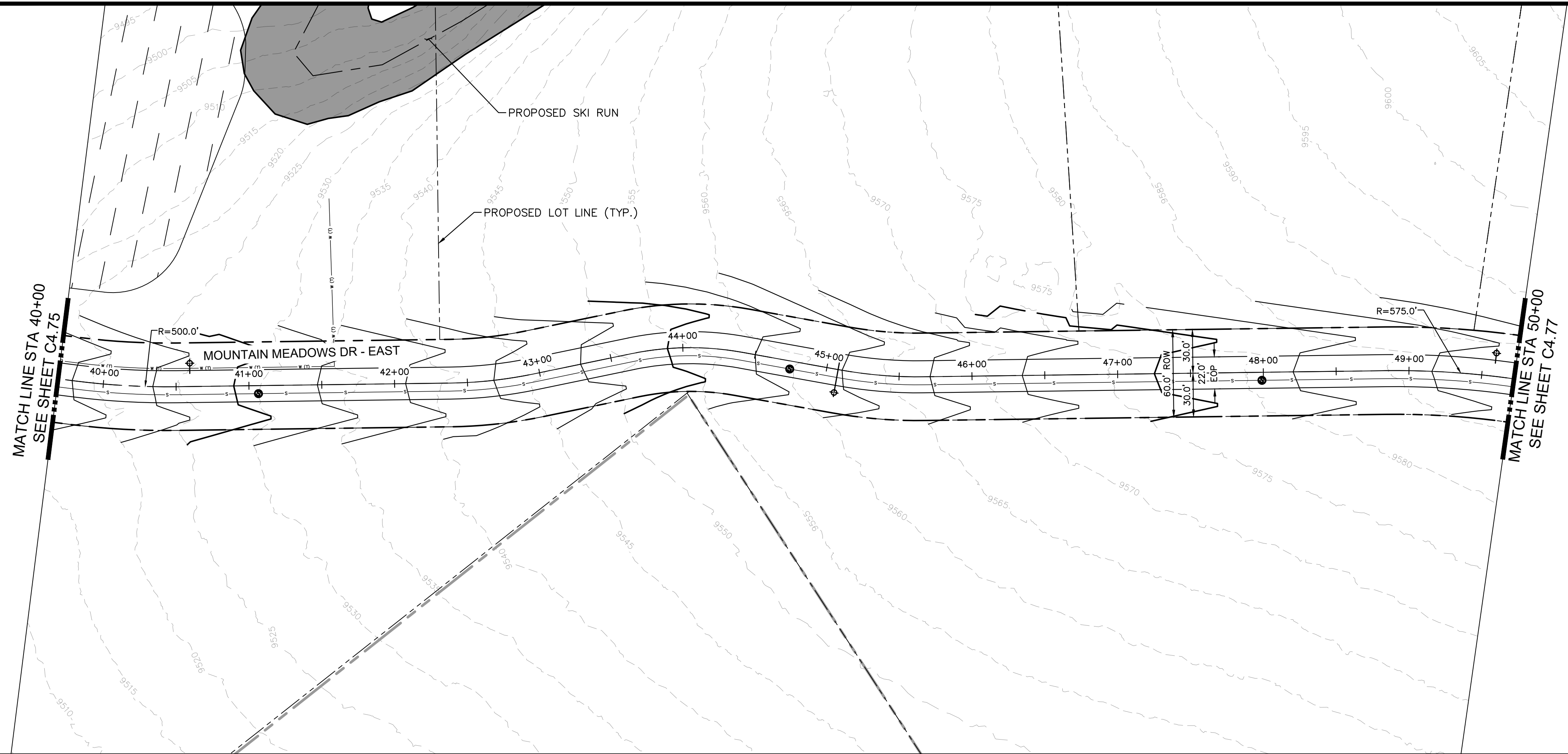

MATCH LINE STA 50+00
SEE SHEET C4.77



- LEGEND**
- PROPERTY LINE
 - - - PROPOSED LOT LINE
 - - - 6550 EXISTING MAJOR CONTOUR
 - - - 6551 EXISTING MINOR CONTOUR
 - EXISTING WATER MAIN
 - EXISTING SANITARY SEWER MAIN
 - EXISTING GAS MAIN
 - EXISTING ELECTRIC LINE
 - EXISTING STORM SEWER
 - EXISTING EASEMENT
 - - - 50' WETLAND BOUNDARY
 - POND LIMITS
 - SANITARY SEWER
 - (LP) SANITARY SEWER - LOW PRESSURE

SITE NOTES

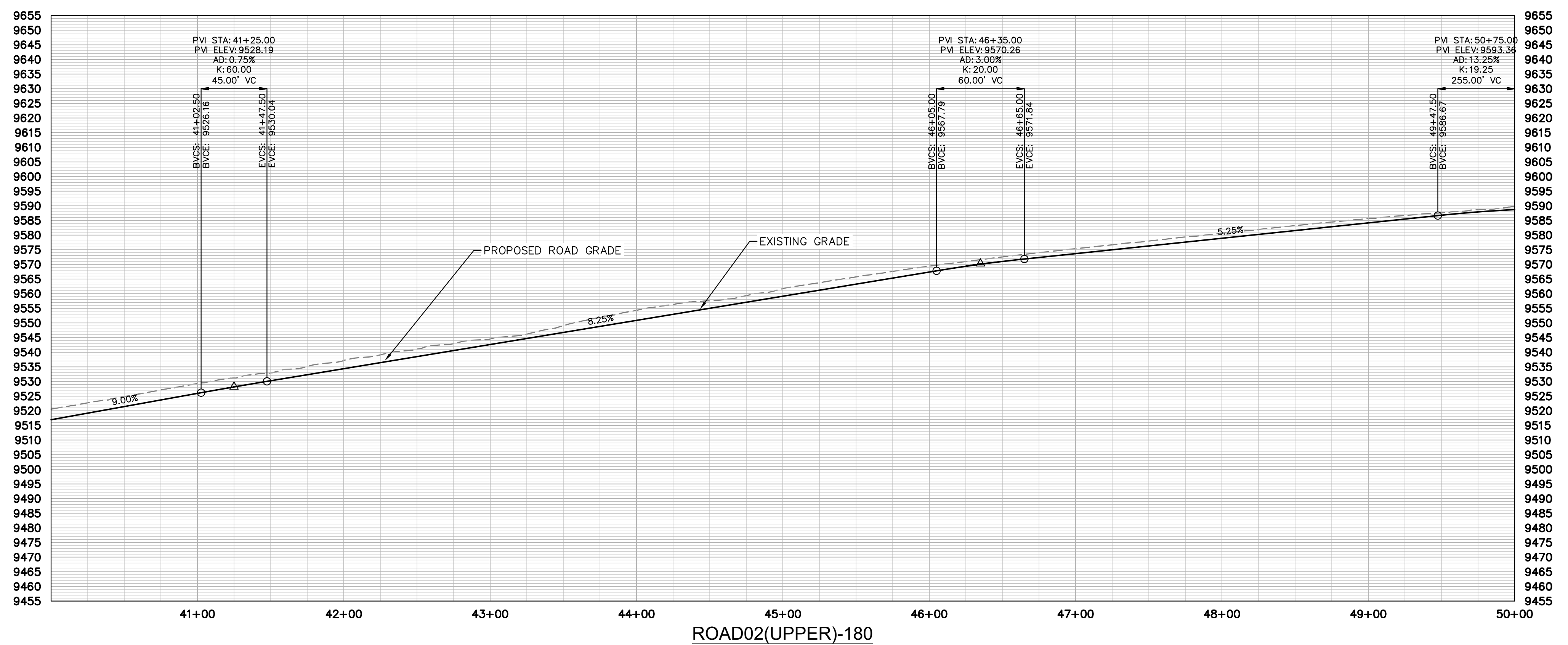

ROAD02(UPPER)-180

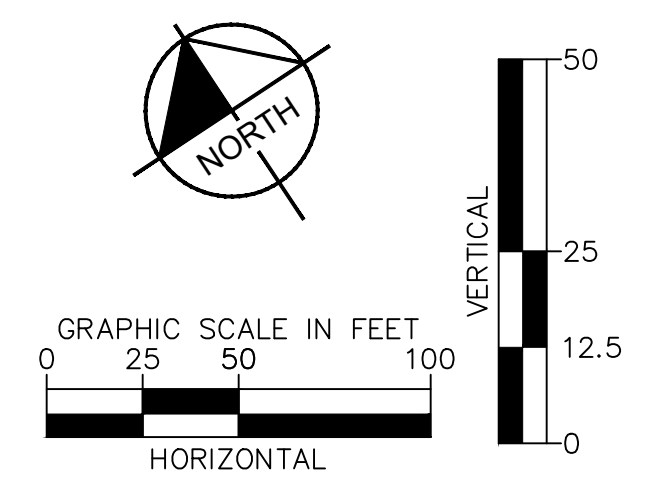

NO.	REVISION	BY	DATE	APPR

Kimley»Horn
 2024 KIMLEY-HORN AND ASSOCIATES, INC.
 2 North Nevada Avenue, Suite 900
 Colorado Springs, Colorado 80903 (719) 453-0180

DESIGNED BY: JGJ
 DRAWN BY: CAS
 CHECKED BY: EJJ
 DATE: 10/17/24

STAGECOACH MOUNTAIN RANCH
 ROUTT COUNTY, COLORADO
 PRELIMINARY CONSTRUCTION DOCUMENTS
 50+00

PRELIMINARY
 FOR REVIEW ONLY
 NOT FOR
 CONSTRUCTION
Kimley»Horn
 Kimley-Horn and Associates, Inc.
 PROJECT NO.
 196778000
 SHEET
 C4.76

K:\cos_civil\196778000_stagecoach\CADD\plansheets\CDs\Top Development Area PlanProfile\Road02(Upper)-PP-1.dwg Lundberg, Andrew 11/25/2024 11:13 AM

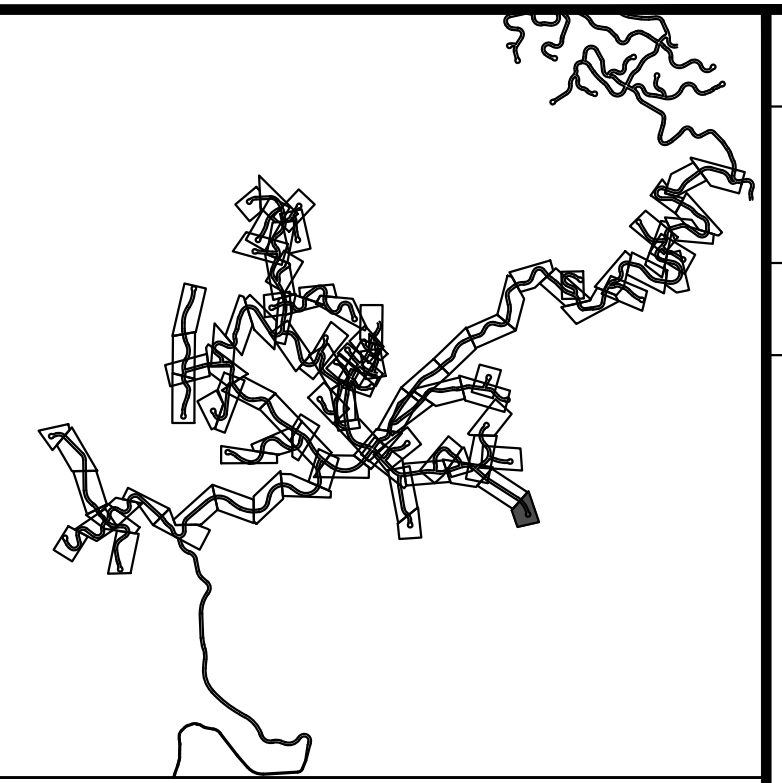
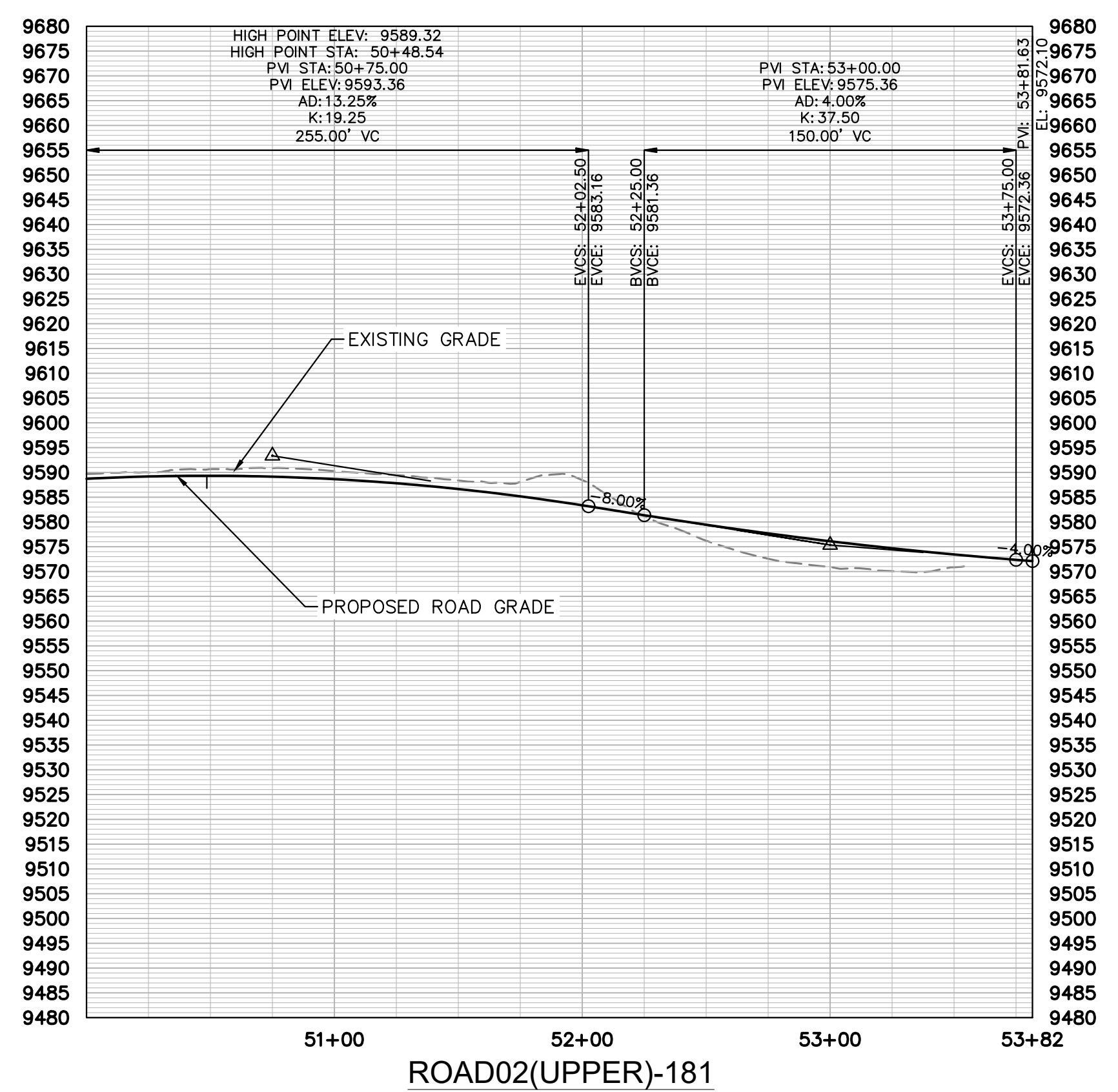
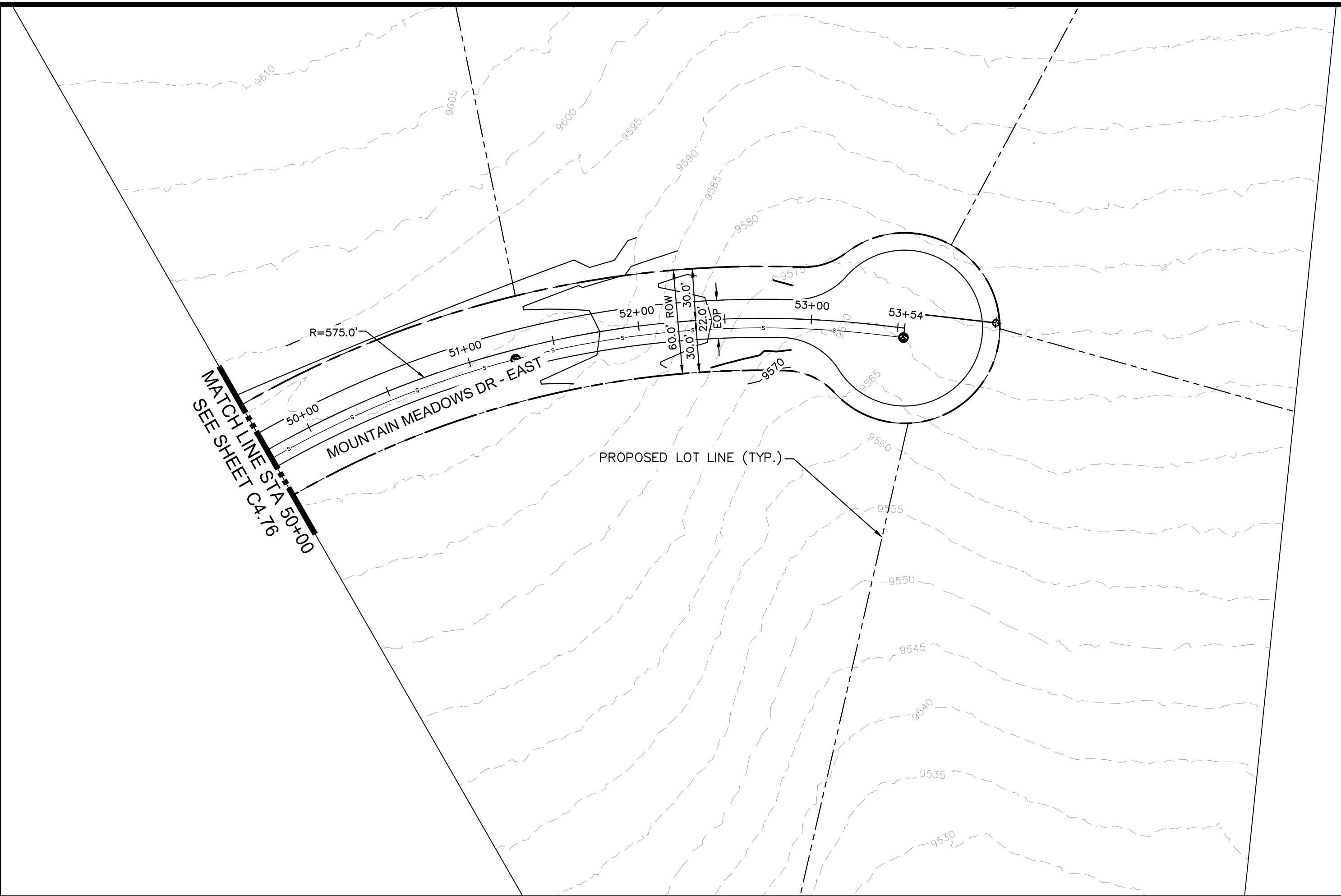

LEGEND

[Symbol]	PROPERTY LINE
[Symbol]	PROPOSED LOT LINE
[Symbol]	EXISTING MAJOR CONTOUR
[Symbol]	EXISTING MINOR CONTOUR
[Symbol]	EXISTING WATER MAIN
[Symbol]	EXISTING SANITARY SEWER MAIN
[Symbol]	EXISTING GAS MAIN
[Symbol]	EXISTING ELECTRIC LINE
[Symbol]	EXISTING STORM SEWER
[Symbol]	EXISTING EASEMENT
[Symbol]	50' WETLAND BOUNDARY
[Symbol]	POND LIMITS
[Symbol]	SANITARY SEWER
[Symbol]	SANITARY SEWER - LOW PRESSURE

SITE NOTES

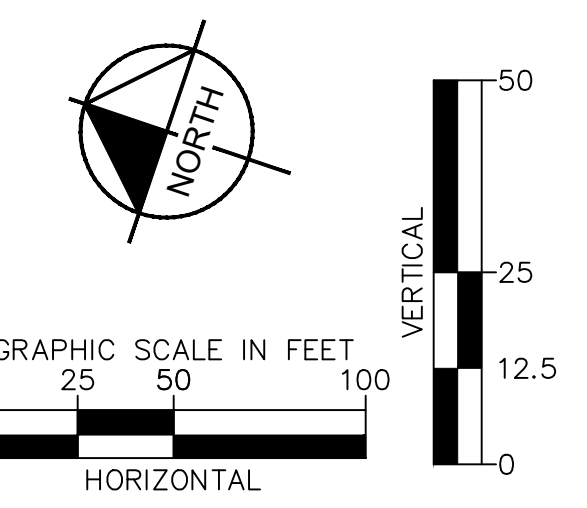

NO.	REVISION	BY	DATE	APPR

Kimley»Horn

2024 KIMLEY-HORN AND ASSOCIATES, INC.
2 North Nevada Avenue, Suite 900
Colorado Springs, Colorado 80903 (719) 453-0180

DESIGNED BY: JGJ
DRAWN BY: CAS
CHECKED BY: EJG
DATE: 10/17/24

STAGECOACH MOUNTAIN RANCH
ROUTT COUNTY, COLORADO
PRELIMINARY CIVIL CONSTRUCTION DOCUMENTS
MOUNTAIN TOP DR [50+00 - 53+81.63]

PRELIMINARY
FOR REVIEW ONLY
NOT FOR
CONSTRUCTION

Kimley»Horn
Kimley-Horn and Associates, Inc.

PROJECT NO.
196778000

SHEET
C4.77

k:\cos_civil\196778000_stagcoach\CADD\plansheets\CDs\Top Development Area PlanProfile\CD--pp--Road30--1.dwg Lundberg, Andrew 11/23/2024 6:13 PM

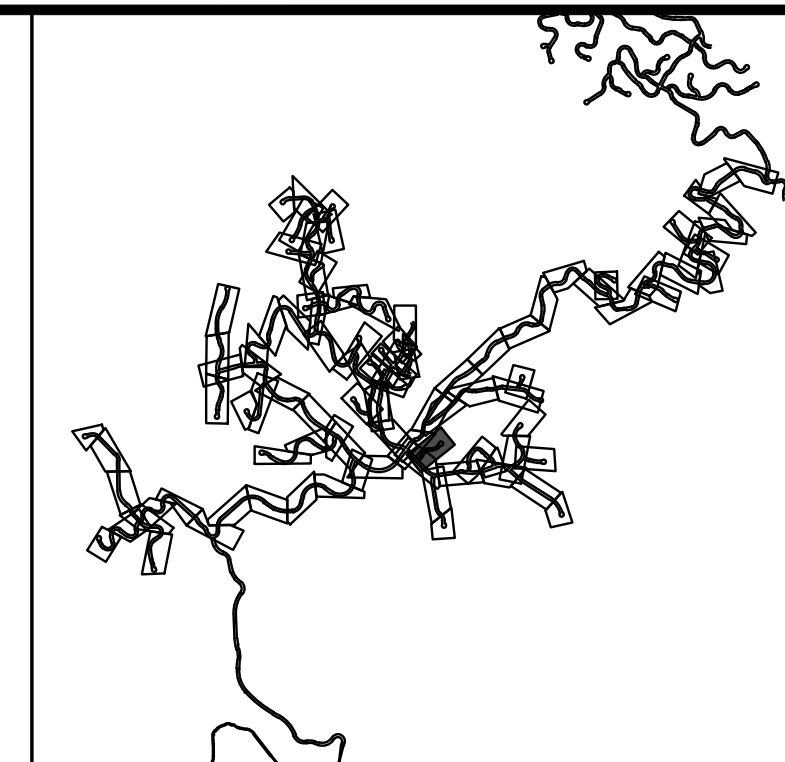
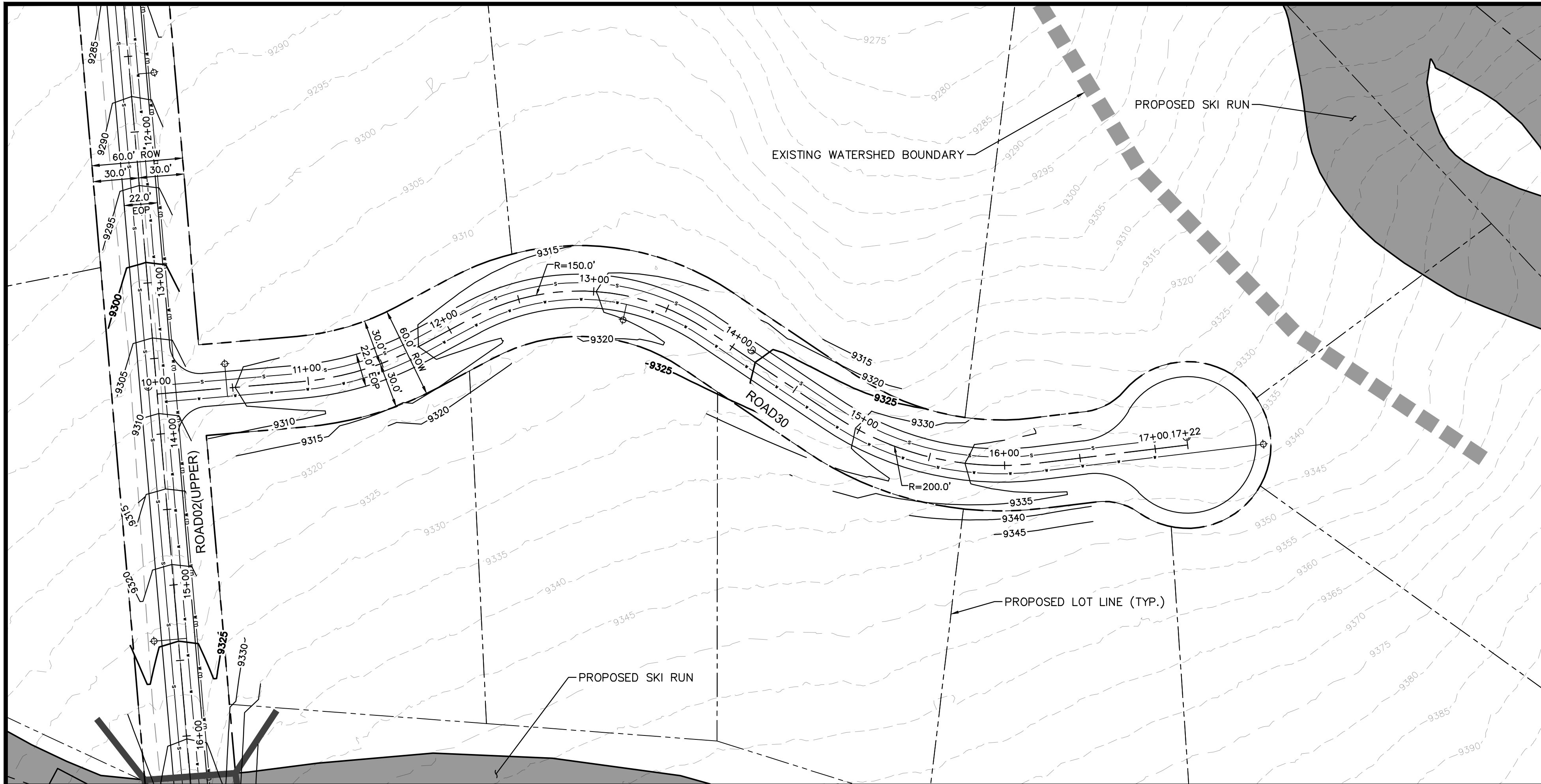

LEGEND

---	PROPERTY LINE
---	PROPOSED LOT LINE
- - - -	EXISTING MAJOR CONTOUR
- - - -	EXISTING MINOR CONTOUR
---	EXISTING WATER MAIN
---	EXISTING SANITARY SEWER MAIN
---	EXISTING GAS MAIN
---	EXISTING ELECTRIC LINE
---	EXISTING STORM SEWER
---	EXISTING EASEMENT
---	50' WETLAND BOUNDARY
---	POND LIMITS
---	SANITARY SEWER
---	SANITARY SEWER - LOW PRESSURE

SITE NOTES:
 1. FOR ROAD TYPICAL SECTIONS, REFER TO PAGES XX-XX

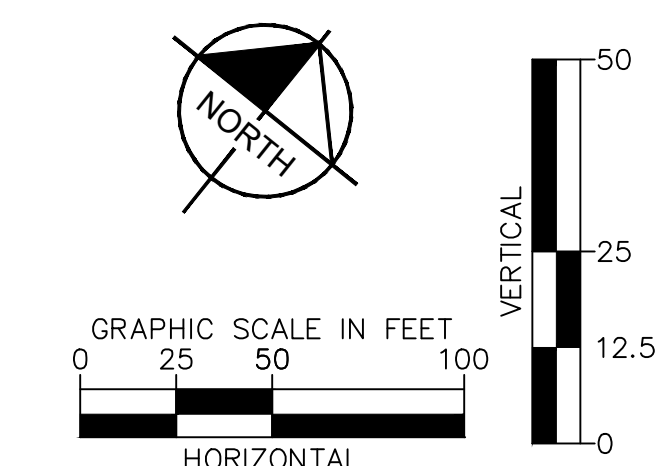
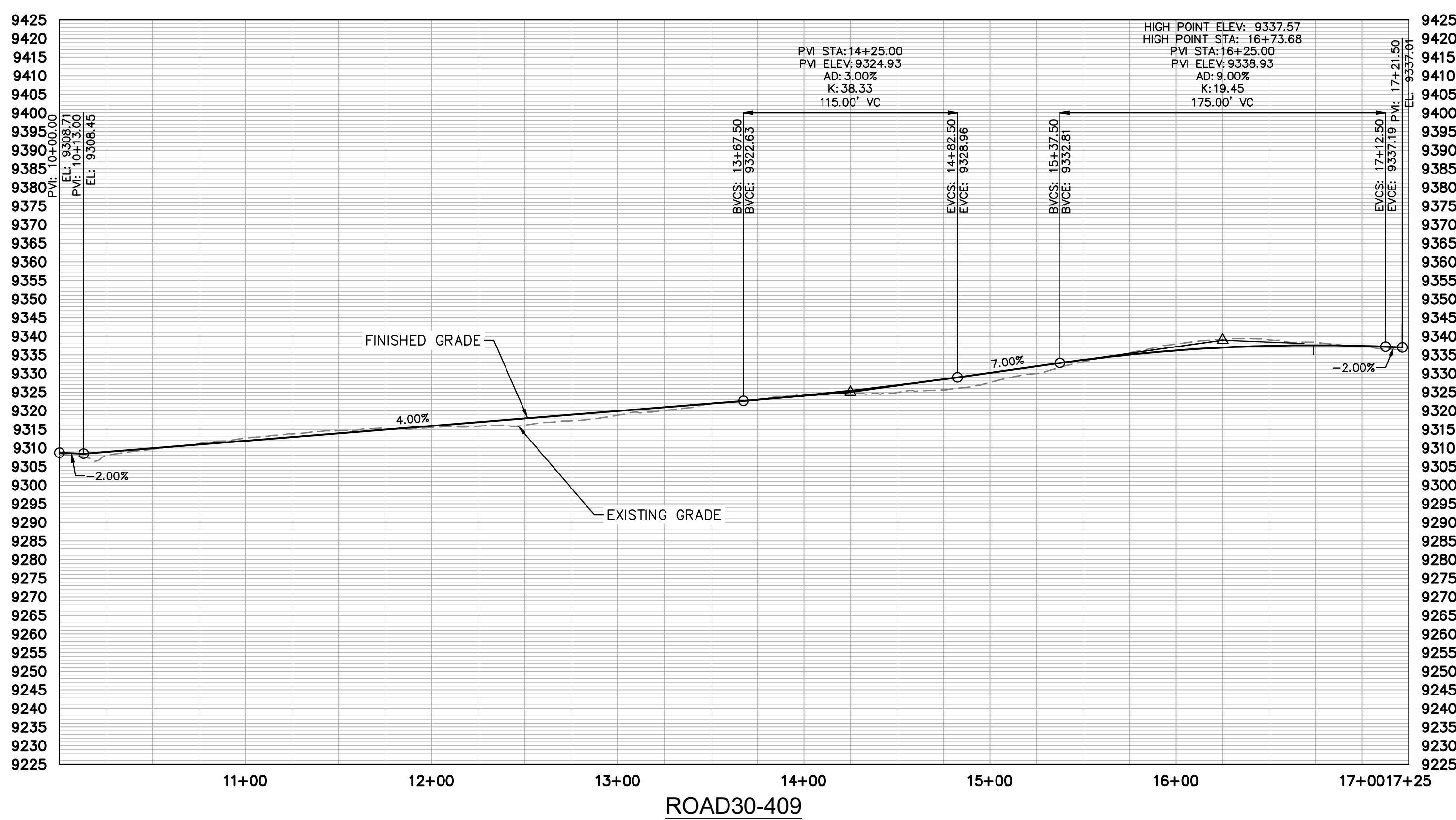

NO.	REVISION	BY	DATE	APPR

Kimley»Horn
 2024 KIMLEY-HORN AND ASSOCIATES, INC.
 2 North Nevada Avenue, Suite 900
 Colorado Springs, Colorado 80903 (719) 453-0180

DESIGNED BY: JGJ
 DRAWN BY: CAS
 CHECKED BY: EJJ
 DATE: 10/17/24

STAGCOACH MOUNTAIN RANCH
 ROUTT COUNTY, COLORADO
 PRELIMINARY CIVIL CONSTRUCTION DOCUMENTS
 ROUNDUP TR [10+00 - 17+21.5]

PRELIMINARY
 FOR REVIEW ONLY
 NOT FOR
 CONSTRUCTION

Kimley»Horn
 Kimley-Horn and Associates, Inc.

PROJECT NO.
 196778000

SHEET
 C4.78

K:\cos_civil\196778000_stagecoach\CADD\plansheets\CDs\Top Development Area PlanProfile\CD--PP--Road03(Upper)-1.dwg Lundberg, Andrew 11/25/2024 11:51 AM

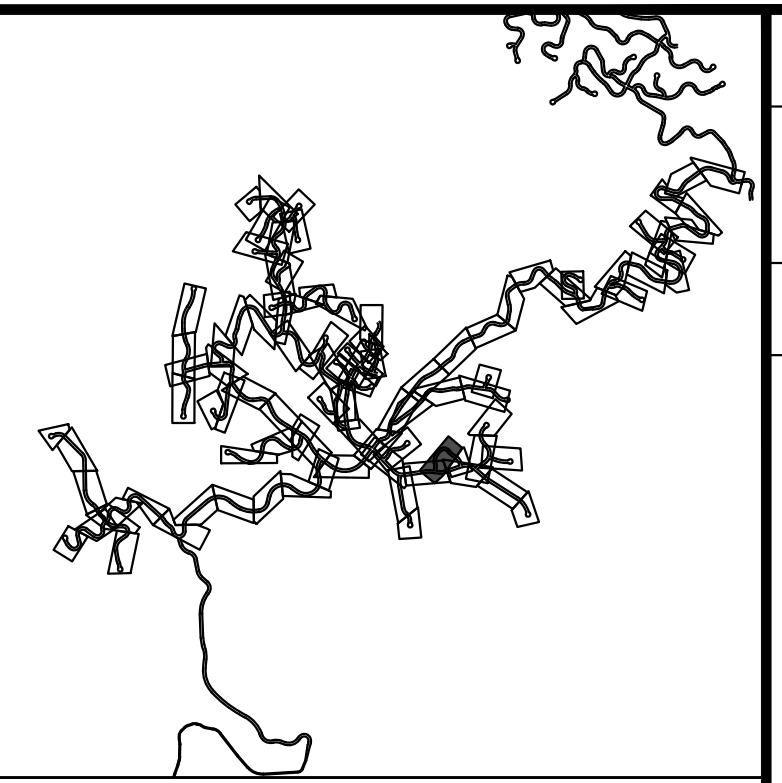
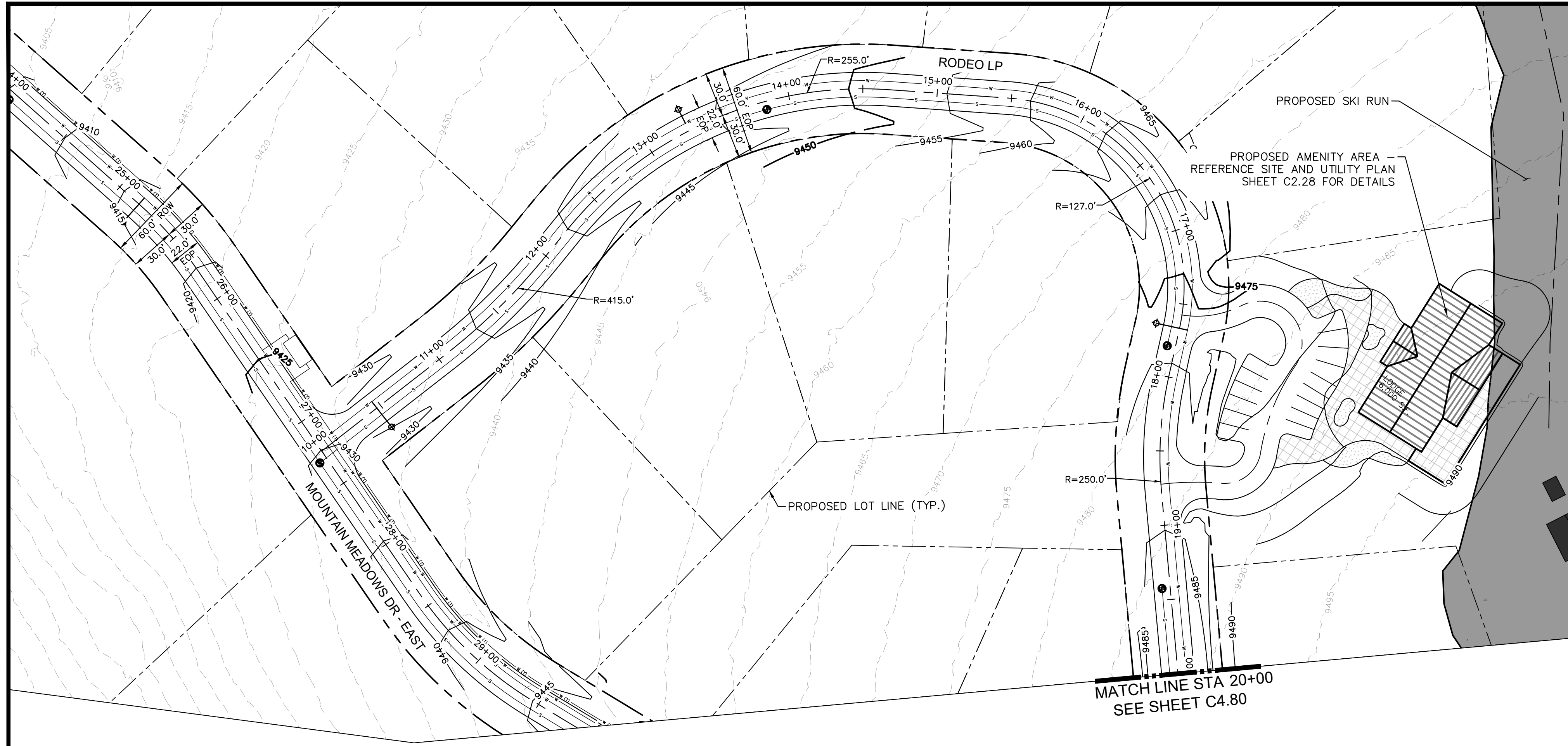

- LEGEND**
- PROPERTY LINE
 - - - PROPOSED LOT LINE
 - - - EXISTING MAJOR CONTOUR
 - - - EXISTING MINOR CONTOUR
 - - - EXISTING WATER MAIN
 - - - EXISTING SANITARY SEWER MAIN
 - - - EXISTING GAS MAIN
 - - - EXISTING ELECTRIC LINE
 - - - EXISTING STORM SEWER
 - - - EXISTING EASEMENT
 - - - 50' WETLAND BOUNDARY
 - - - POND LIMITS
 - - - SANITARY SEWER
 - - - SANITARY SEWER - LOW PRESSURE

SITE NOTES:
 1. FOR ROAD TYPICAL SECTIONS, REFER TO PAGES XX-XX

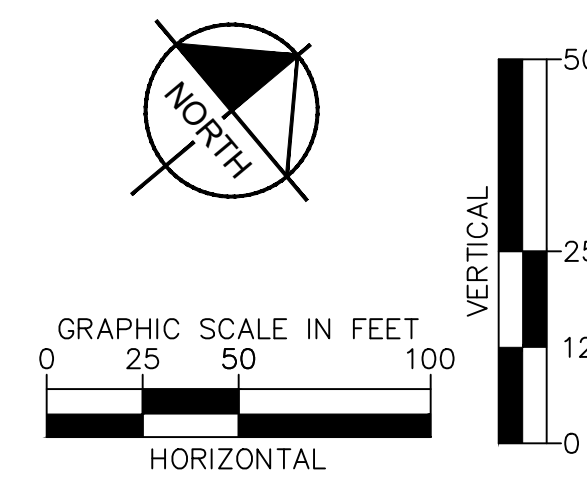
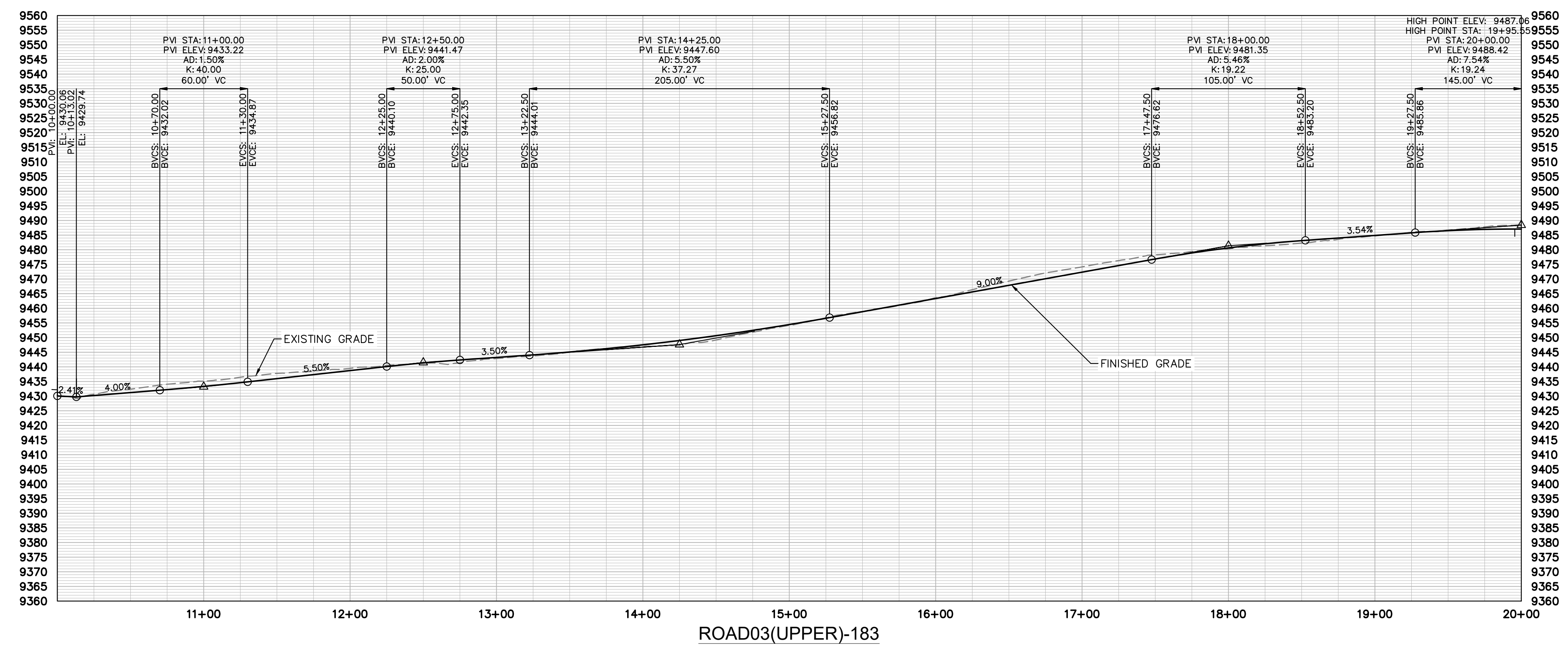

NO.	REVISION	BY	DATE	APPR

Kimley»Horn
 2024 KIMLEY-HORN AND ASSOCIATES, INC.
 2 North Nevada Avenue, Suite 900
 Colorado Springs, Colorado 80903 (719) 453-0180

DESIGNED BY: JGJ
 DRAWN BY: CAS
 CHECKED BY: EJJ
 DATE: 10/17/24

STAGECOACH MOUNTAIN RANCH
 ROUTT COUNTY, COLORADO
 PRELIMINARY CIVIL CONSTRUCTION DOCUMENTS
 RODEO LP [10+00 - 20+00]

PRELIMINARY
 FOR REVIEW ONLY
 NOT FOR
 CONSTRUCTION

Kimley»Horn
 Kimley-Horn and Associates, Inc.

PROJECT NO.
 196778000

SHEET
 C4.79

K:\cos_civil\196778000_stagcoach\CADD\plansheets\CDs\Top Development Area PlanProfile\CD-PP-Road03(Upper)-1.dwg Lundberg, Andrew 11/25/2024 11:52 AM

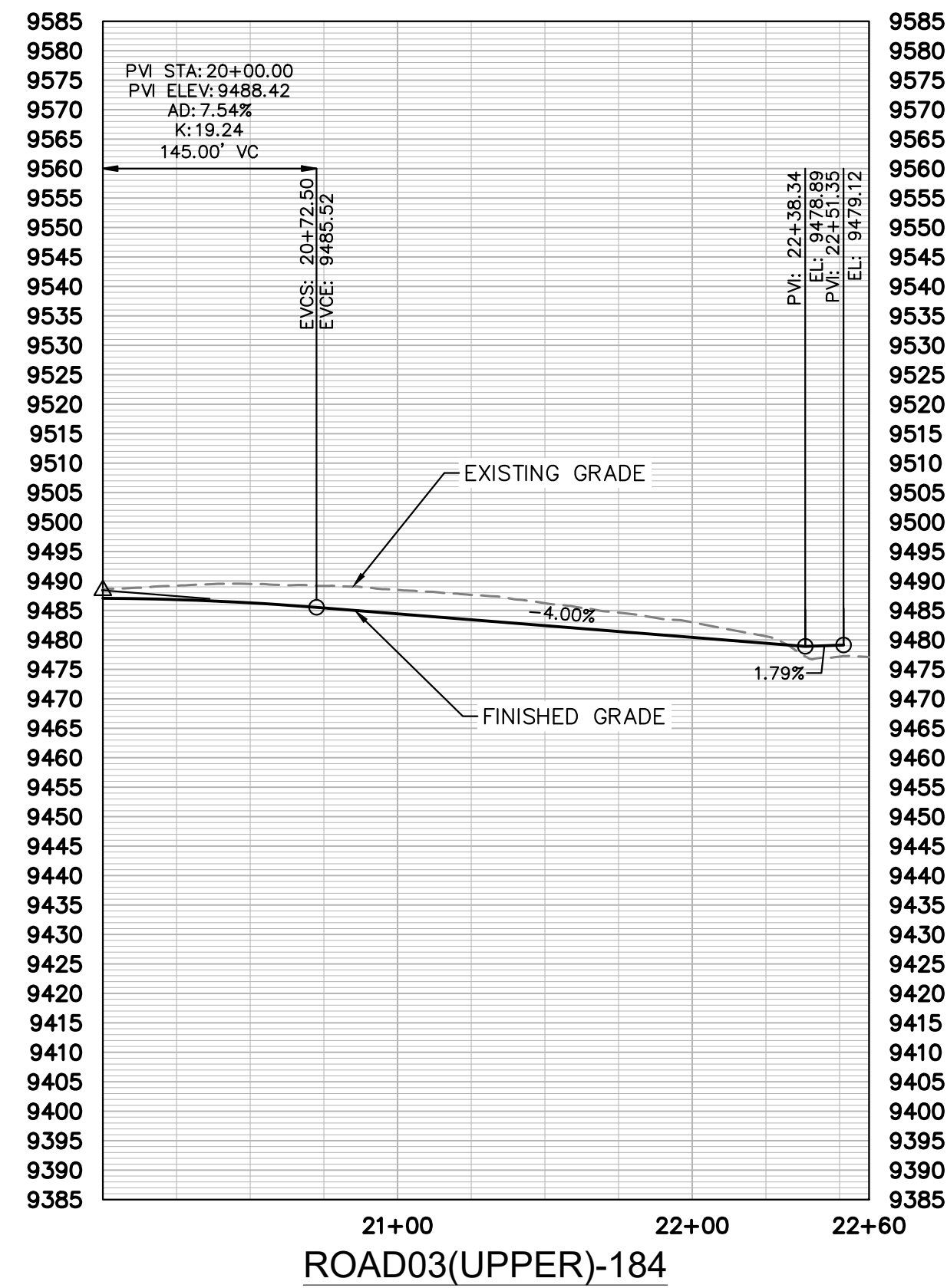
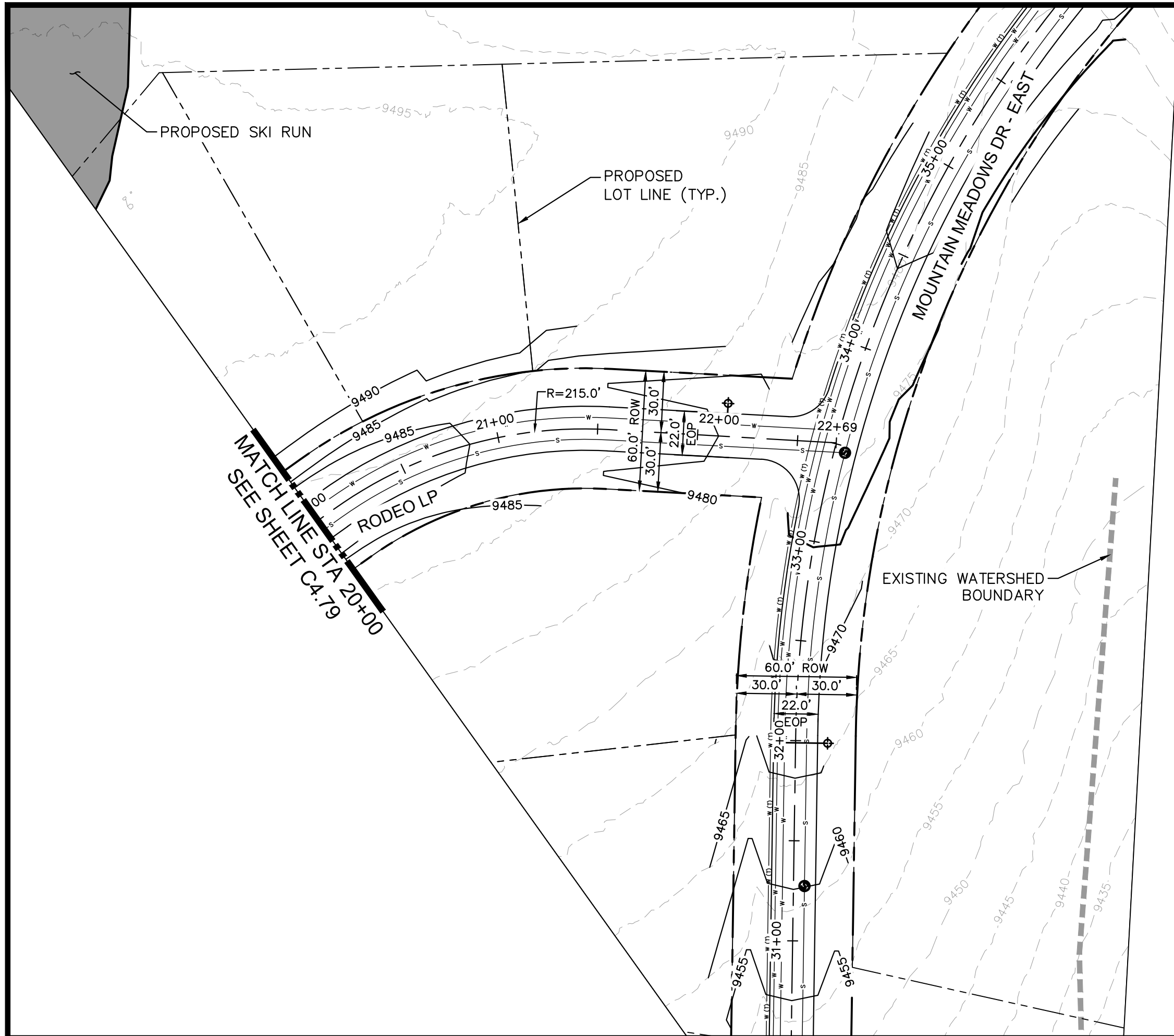

LEGEND

---	PROPERTY LINE
---	PROPOSED LOT LINE
- - - 6550 - - -	EXISTING MAJOR CONTOUR
- - - 6551 - - -	EXISTING MINOR CONTOUR
---	EXISTING WATER MAIN
---	EXISTING SANITARY SEWER MAIN
---	EXISTING GAS MAIN
---	EXISTING ELECTRIC LINE
---	EXISTING STORM SEWER
---	EXISTING EASEMENT
---	50' WETLAND BOUNDARY
---	POND LIMITS
---	SANITARY SEWER
---	SANITARY SEWER - LOW PRESSURE

SITE NOTES:
 1. FOR ROAD TYPICAL SECTIONS, REFER TO PAGES XX-XX

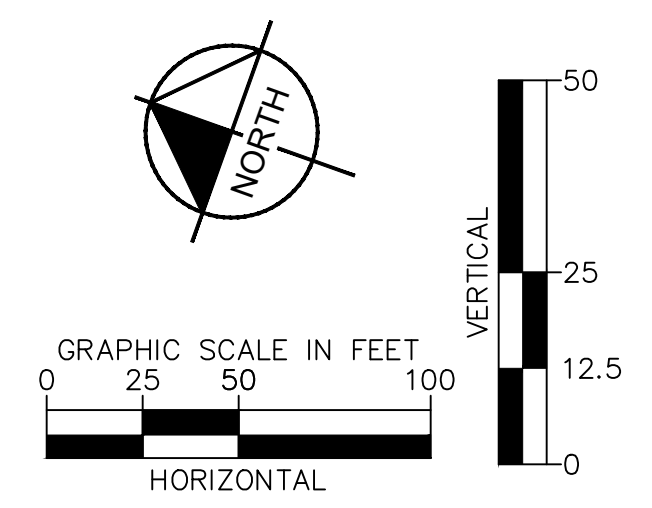

NO.	REVISION	BY	DATE	APPR

Kimley»Horn
 2024 KIMLEY-HORN AND ASSOCIATES, INC.
 2 North Nevada Avenue, Suite 900
 Colorado Springs, Colorado 80903 (719) 453-0180

DESIGNED BY: JGJ
 DRAWN BY: CAS
 CHECKED BY: EJJ
 DATE: 10/17/24

STAGECOACH MOUNTAIN RANCH
 ROUTT COUNTY, COLORADO
 PRELIMINARY CIVIL CONSTRUCTION DOCUMENTS
 RODEO LP [20+00 - 22+51.29]

PRELIMINARY
 FOR REVIEW ONLY
 NOT FOR
 CONSTRUCTION

Kimley»Horn
 Kimley-Horn and Associates, Inc.

PROJECT NO.
 196778000

SHEET
 C4.80

K:\cos_civil\196778000_stagcoach\cadd\plansheets\CDs\Top Development Area PlanProfile\CD-PP-Road23(Upper)-1.dwg Lundberg, Andrew 11/25/2024 11:52 AM

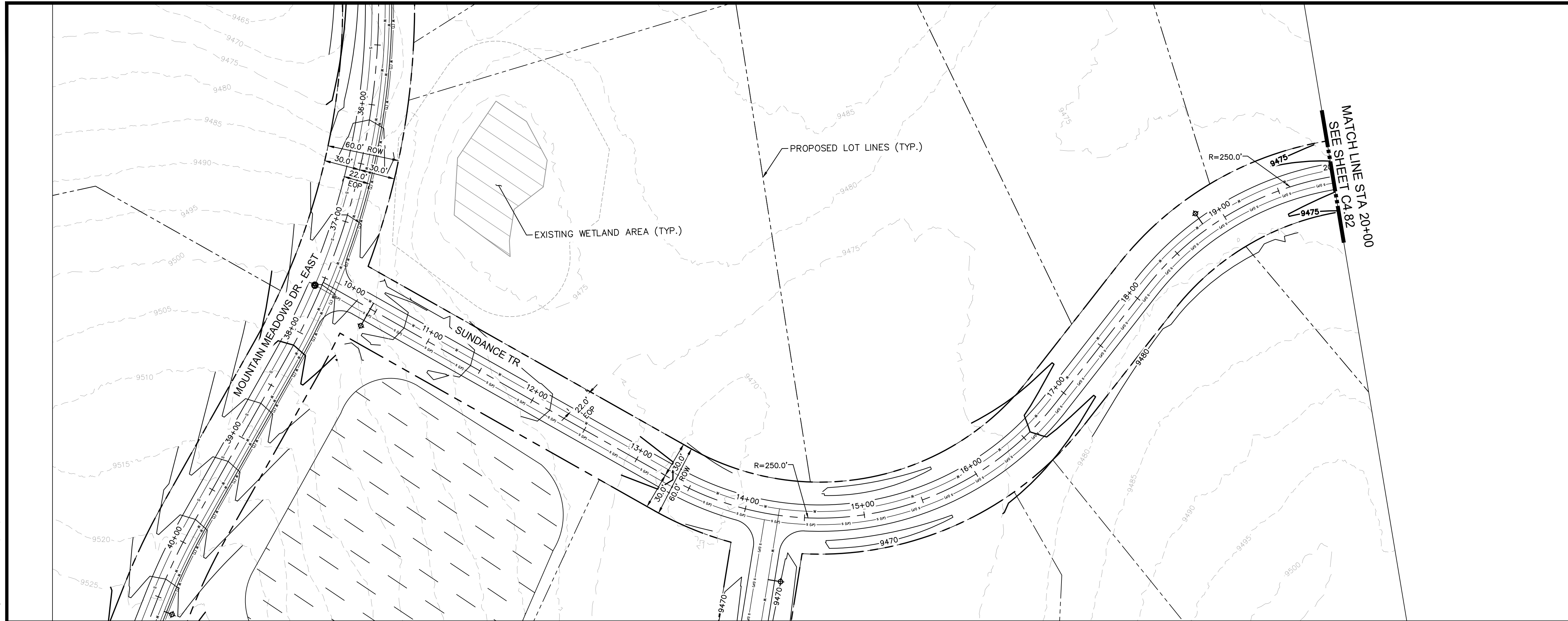

LEGEND

---	PROPERTY LINE
---	PROPOSED LOT LINE
-6550-	EXISTING MAJOR CONTOUR
-6551-	EXISTING MINOR CONTOUR
W	EXISTING WATER MAIN
S	EXISTING SANITARY SEWER MAIN
G	EXISTING GAS MAIN
E	EXISTING ELECTRIC LINE
-	EXISTING STORM SEWER
-	EXISTING EASEMENT
-	50' WETLAND BOUNDARY
-	POND LIMITS
S	SANITARY SEWER
- (LP)	SANITARY SEWER - LOW PRESSURE

SITE NOTES:
1. FOR ROAD TYPICAL SECTIONS, REFER TO PAGES XX-XX

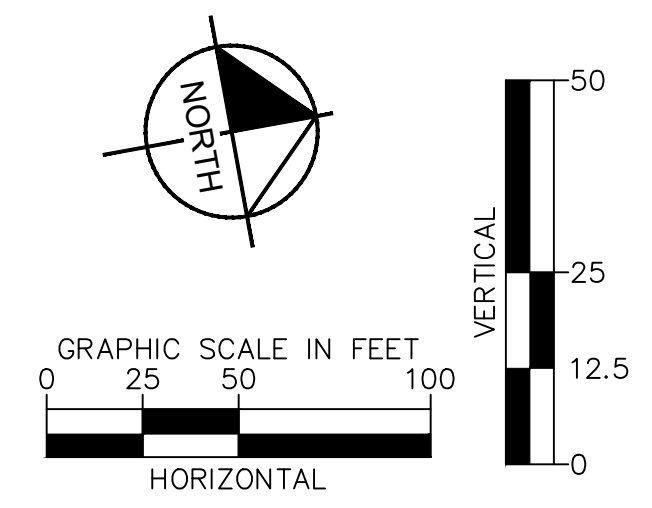
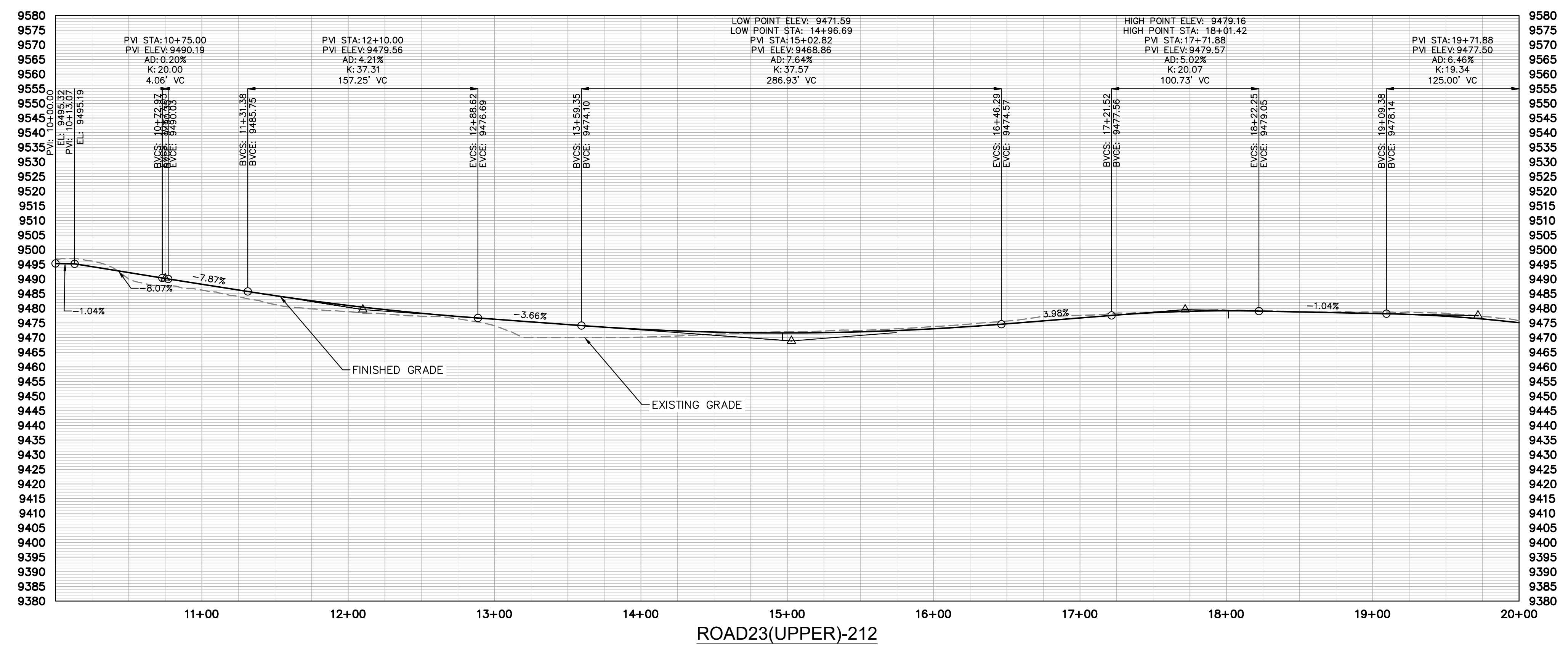

NO.	REVISION	BY	DATE	APPR

Kimley»Horn
2024 KIMLEY-HORN AND ASSOCIATES, INC.
2 North Nevada Avenue, Suite 900
Colorado Springs, Colorado 80903 (719) 453-0180

DESIGNED BY: JGJ
DRAWN BY: CAS
CHECKED BY: EJJ
DATE: 10/17/24

STAGCOACH MOUNTAIN RANCH
ROUTT COUNTY, COLORADO
PRELIMINARY CIVIL CONSTRUCTION DOCUMENTS
SUNDANCE TR [10+00 - 20+00])

PRELIMINARY
FOR REVIEW ONLY
NOT FOR
CONSTRUCTION

Kimley»Horn
Kimley-Horn and Associates, Inc.

PROJECT NO.
196778000

SHEET
C4.81

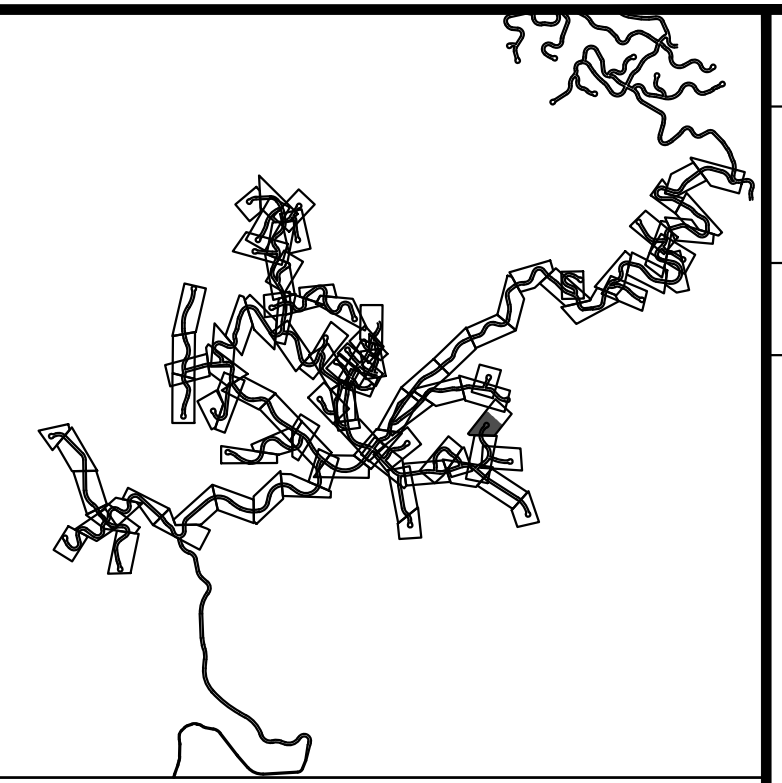
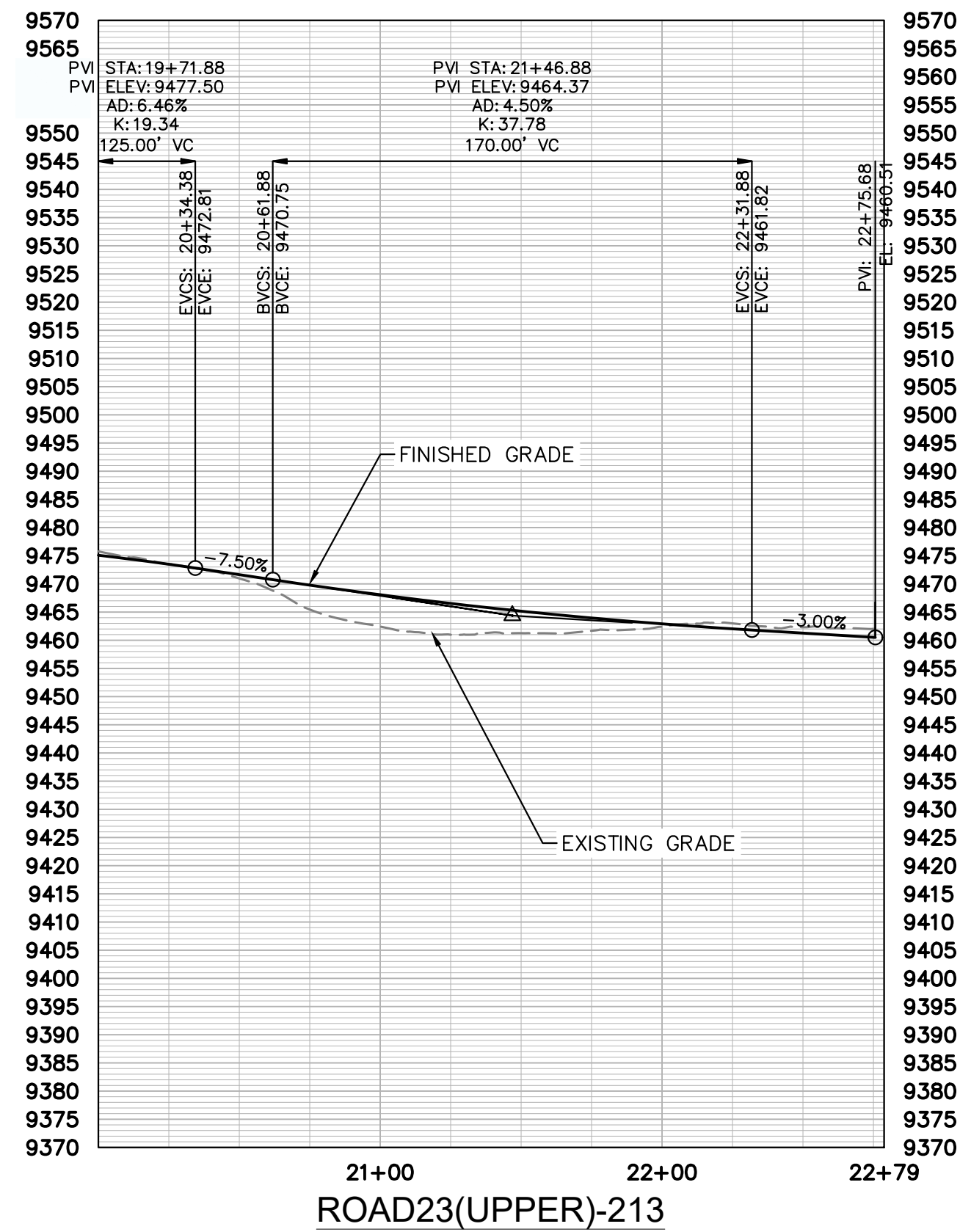
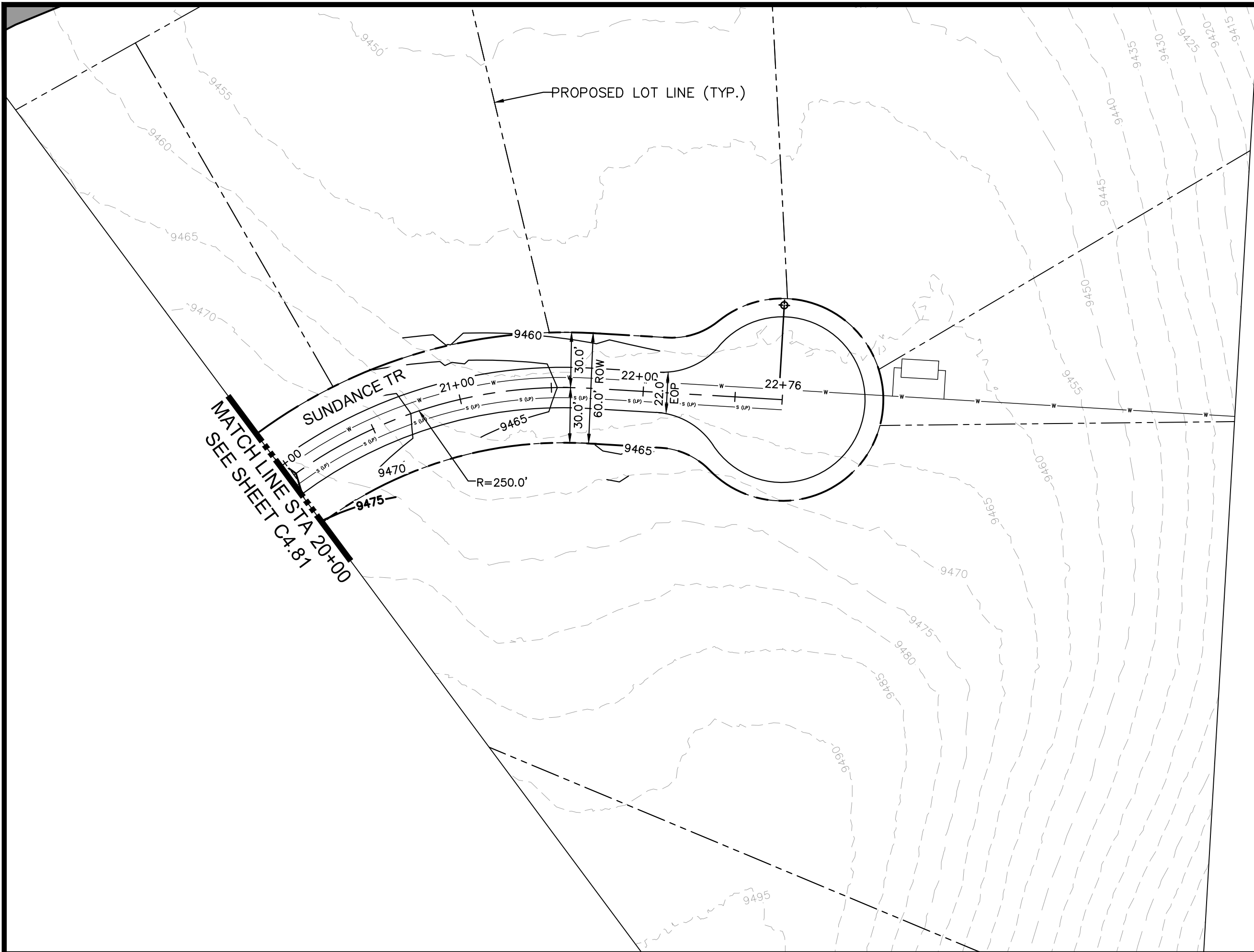

- LEGEND**
- PROPERTY LINE
 - PROPOSED LOT LINE
 - - - - - EXISTING MAJOR CONTOUR
 - - - - - EXISTING MINOR CONTOUR
 - - - - - EXISTING WATER MAIN
 - - - - - EXISTING SANITARY SEWER MAIN
 - - - - - EXISTING GAS MAIN
 - - - - - EXISTING ELECTRIC LINE
 - - - - - EXISTING STORM SEWER
 - - - - - EXISTING EASEMENT
 - - - - - 50' WETLAND BOUNDARY
 - - - - - POND LIMITS
 - - - - - SANITARY SEWER
 - - - - - SANITARY SEWER - LOW PRESSURE

SITE NOTES:

1. FOR ROAD TYPICAL SECTIONS, REFER TO PAGES XX-XX

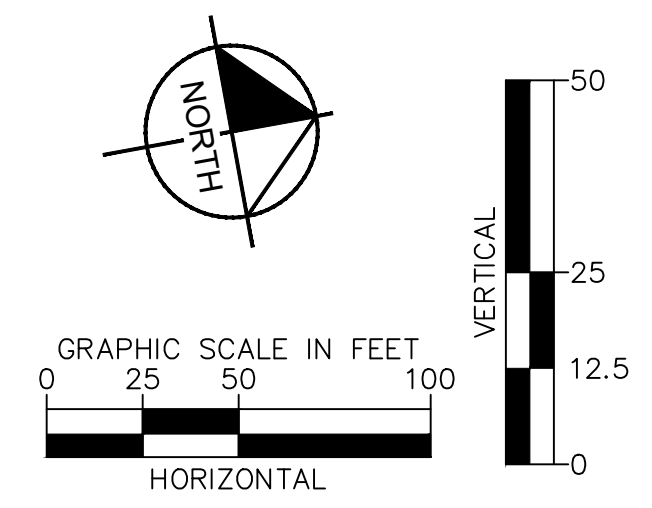

NO.	REVISION	BY	DATE	APPR

Kimley»Horn

2024 KIMLEY-HORN AND ASSOCIATES, INC.
2 North Nevada Avenue, Suite 900
Colorado Springs, Colorado 80903 (719) 453-0180

DESIGNED BY: JGJ
DRAWN BY: CAS
CHECKED BY: EJJ
DATE: 10/17/24

STAGECOACH MOUNTAIN RANCH
ROUTT COUNTY, COLORADO
PRELIMINARY CIVIL CONSTRUCTION DOCUMENTS
SUNDANCE TR [20+00 - 22+79])

PRELIMINARY
FOR REVIEW ONLY
NOT FOR CONSTRUCTION

Kimley»Horn
Kimley-Horn and Associates, Inc.

PROJECT NO.
196778000

SHEET
C4.82

K:_civil\196778000_stagecoach\CADD\plansheets\CDs\Top Development Area PlanProfile\CD--PP--Road05(Upper)-1.dwg Lundberg, Andrew 11/25/2024 11:53 AM

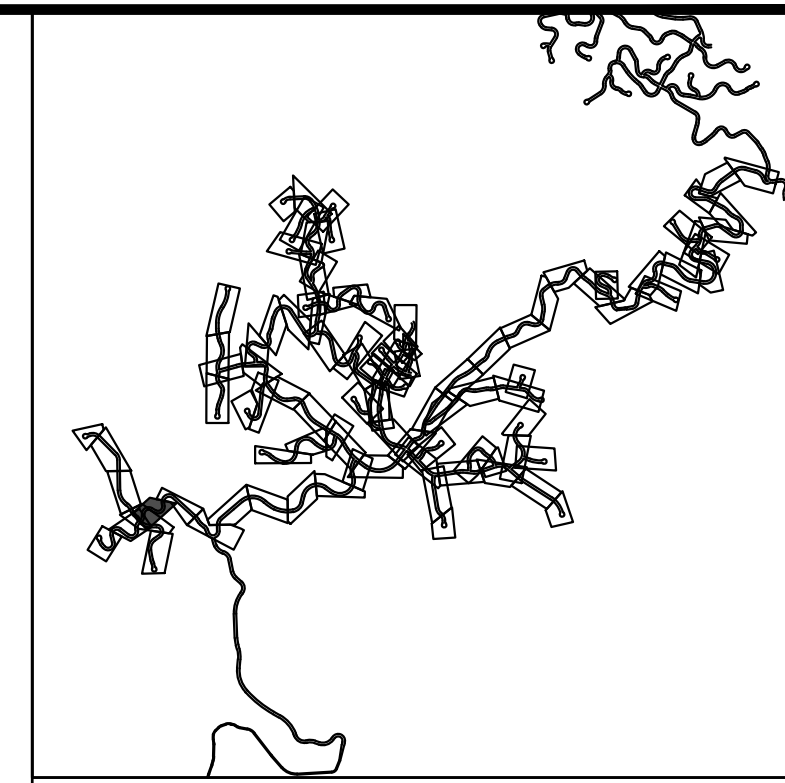
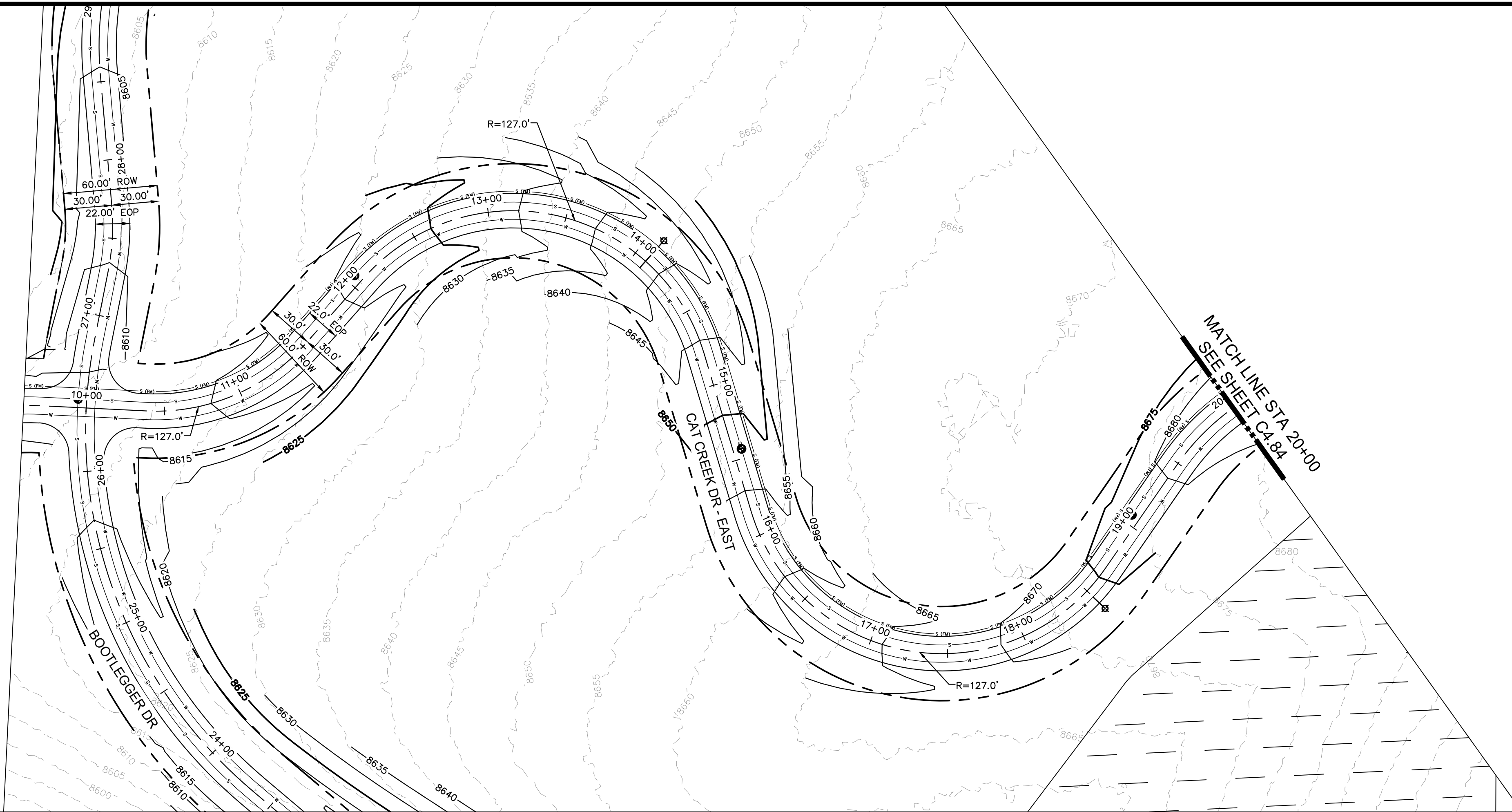

LEGEND

- PROPERTY LINE
- - - - PROPOSED LOT LINE
- - - - EXISTING MAJOR CONTOUR
- - - - EXISTING MINOR CONTOUR
- EXISTING WATER MAIN
- EXISTING SANITARY SEWER MAIN
- EXISTING GAS MAIN
- EXISTING ELECTRIC LINE
- EXISTING STORM SEWER
- EXISTING EASEMENT
- 50' WETLAND BOUNDARY
- POND LIMITS
- SANITARY SEWER
- SANITARY SEWER - LOW PRESSURE

SITE NOTES:
 1. FOR ROAD TYPICAL SECTIONS, REFER TO PAGES XX-XX

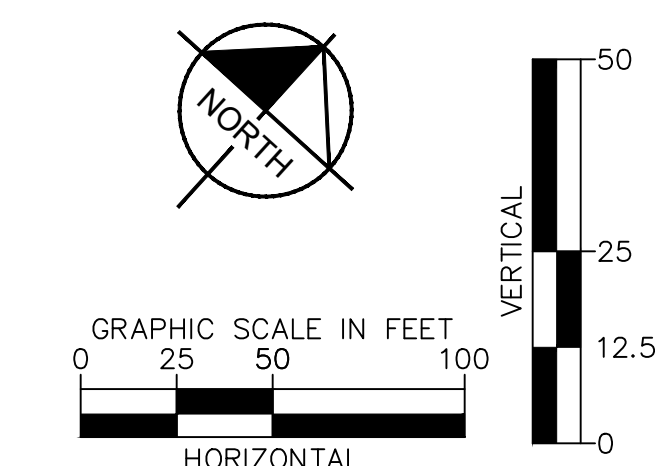
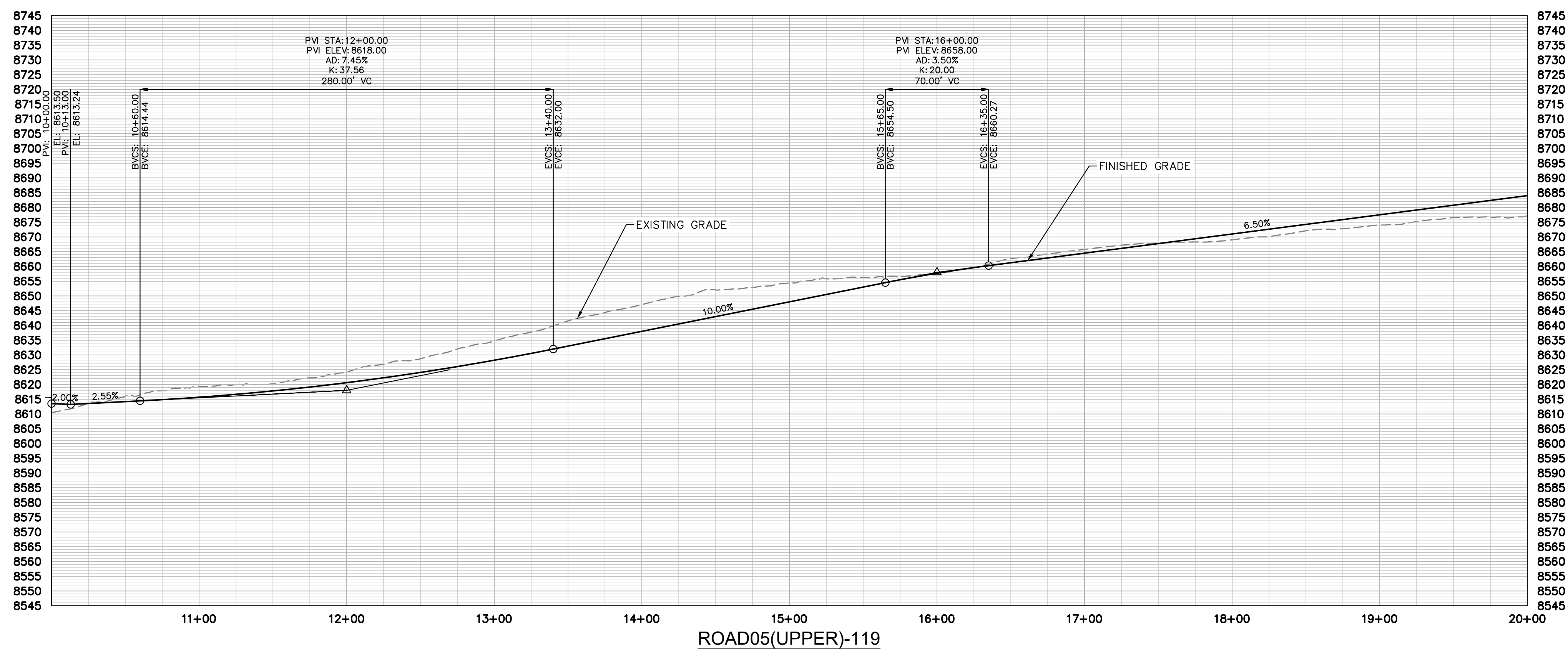

NO.	REVISION	BY	DATE	APPR

Kimley»Horn
 2024 KIMLEY-HORN AND ASSOCIATES, INC.
 2 North Nevada Avenue, Suite 900
 Colorado Springs, Colorado 80903 (719) 453-0180

DESIGNED BY: JGJ
 DRAWN BY: CAS
 CHECKED BY: EJG
 DATE: 10/17/24

STAGECOACH MOUNTAIN RANCH
 ROUTT COUNTY, COLORADO
 PRELIMINARY CIVIL CONSTRUCTION DOCUMENTS
 CAT CREEK DR [10+00 - 20+00]

PRELIMINARY
 FOR REVIEW ONLY
 NOT FOR
 CONSTRUCTION

Kimley»Horn
 Kimley-Horn and Associates, Inc.

PROJECT NO.
 196778000

SHEET
 C4.83

k:\cos_civil\196778000_stagcoach\CADD\plansheets\CDs\Top Development Area PlanProfile\CD--PP--Road05(Upper)-1.dwg Lundberg, Andrew 11/23/2024 6:30 PM

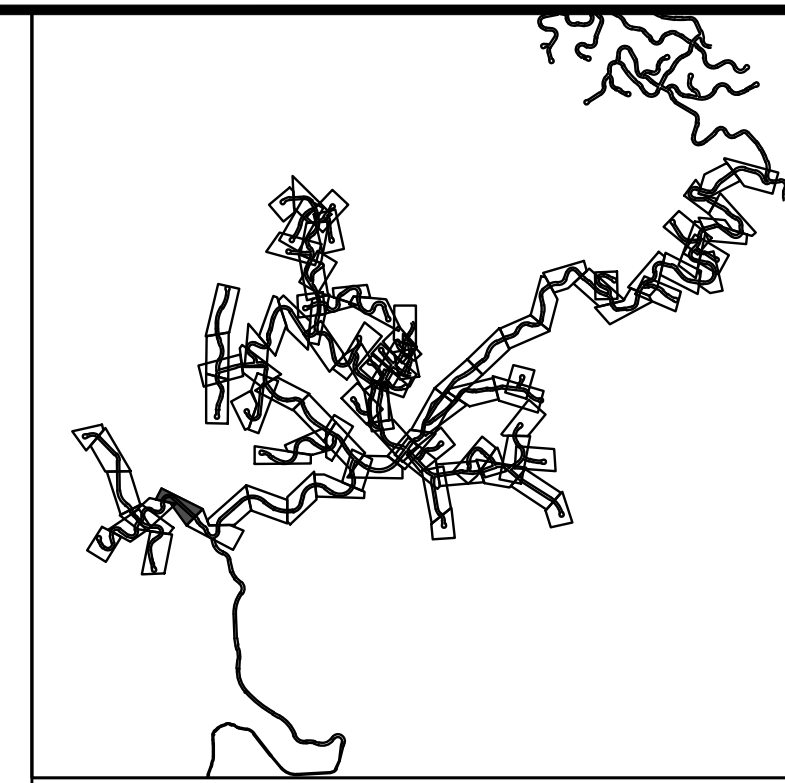
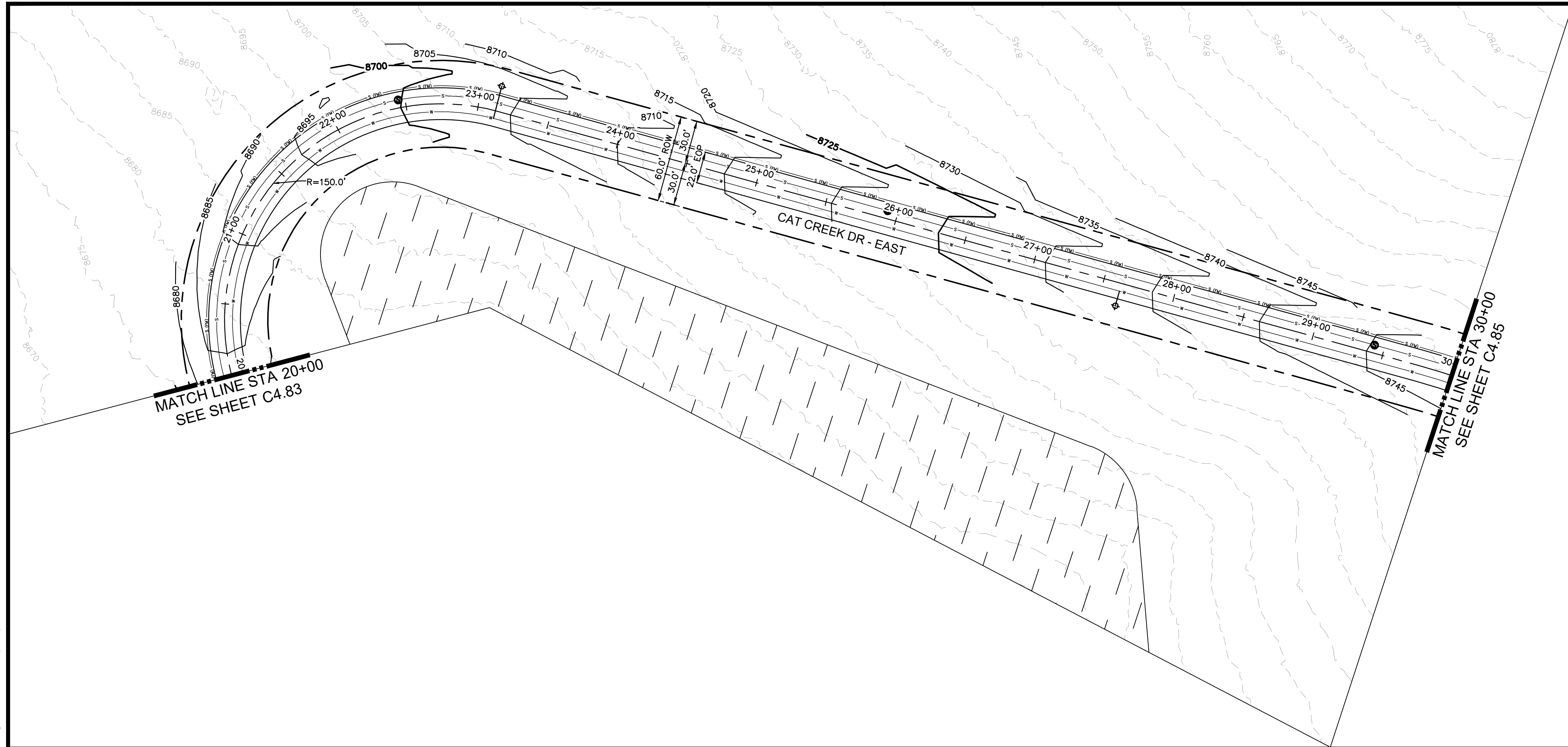

KEYMAP
SCALE: 1" = 4500'

- LEGEND**
- PROPERTY LINE
 - - - PROPOSED LOT LINE
 - - - 6550 EXISTING MAJOR CONTOUR
 - - - 6551 EXISTING MINOR CONTOUR
 - EXISTING WATER MAIN
 - EXISTING SANITARY SEWER MAIN
 - EXISTING GAS MAIN
 - EXISTING ELECTRIC LINE
 - - - EXISTING STORM SEWER
 - - - EXISTING EASEMENT
 - - - 50' WETLAND BOUNDARY
 - POND LIMITS
 - S SANITARY SEWER
 - S (LP) SANITARY SEWER - LOW PRESSURE

- SITE NOTES:**
1. FOR ROAD TYPICAL SECTIONS, REFER TO PAGES XX-XX

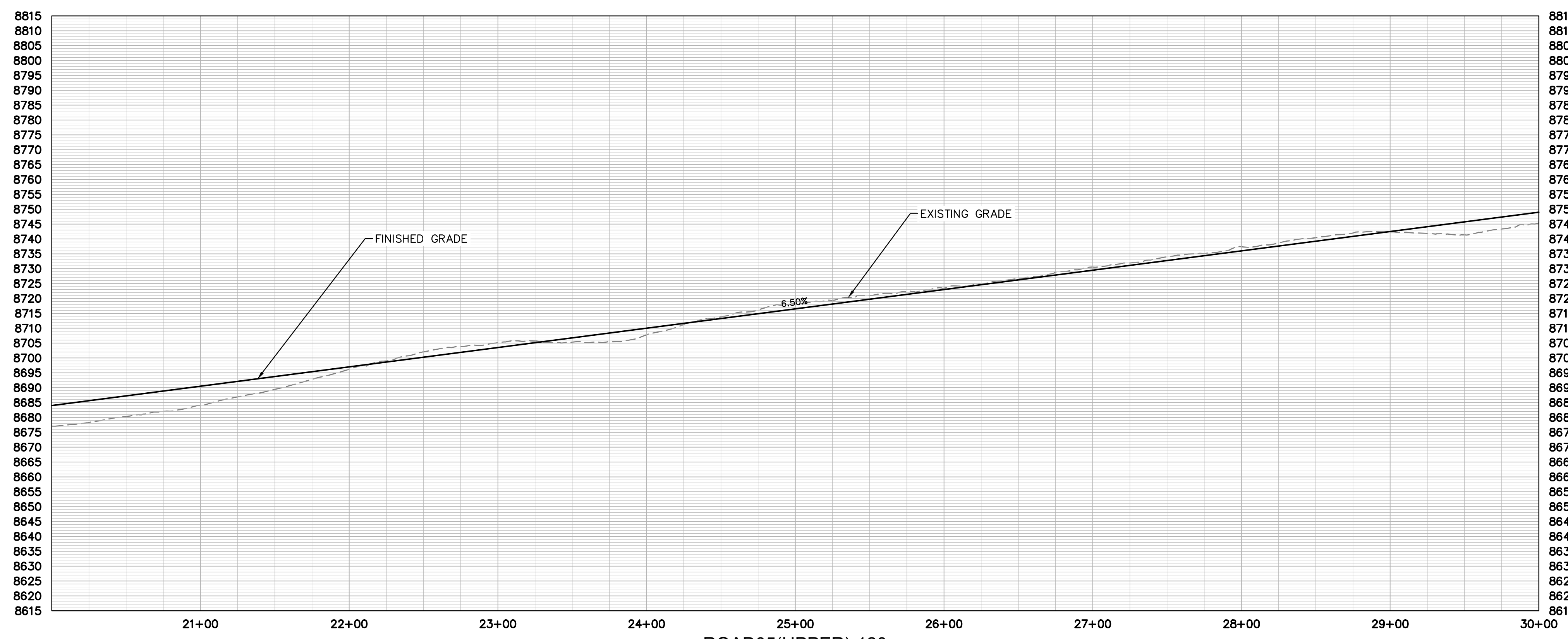

ROAD05(UPPER)-120

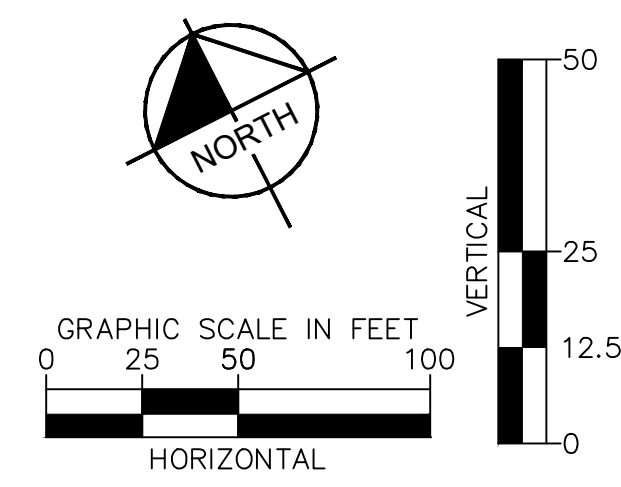

NO.	REVISION	BY	DATE	APPR.

Kimley»Horn
 2024 KIMLEY-HORN AND ASSOCIATES, INC.
 2 North Nevada Avenue, Suite 900
 Colorado Springs, Colorado 80903 (719) 453-0180

DESIGNED BY: JGJ
 DRAWN BY: CAS
 CHECKED BY: EJJ
 DATE: 10/17/24

STAGECOACH MOUNTAIN RANCH
 ROUTT COUNTY, COLORADO
 PRELIMINARY CIVIL CONSTRUCTION DOCUMENTS
 CAT CREEK DR [20+00 - 30+00]

PRELIMINARY
 FOR REVIEW ONLY
 NOT FOR
 CONSTRUCTION
Kimley»Horn
 Kimley-Horn and Associates, Inc.

PROJECT NO.
196778000
 SHEET
C4.84

k:\cos_civil\196778000_stagcoach\CADD\plansheets\CDs\Top Development Area PlanProfile\CD--PP--Road05(Upper)-1.dwg Lundberg, Andrew 11/23/2024 6:31 PM

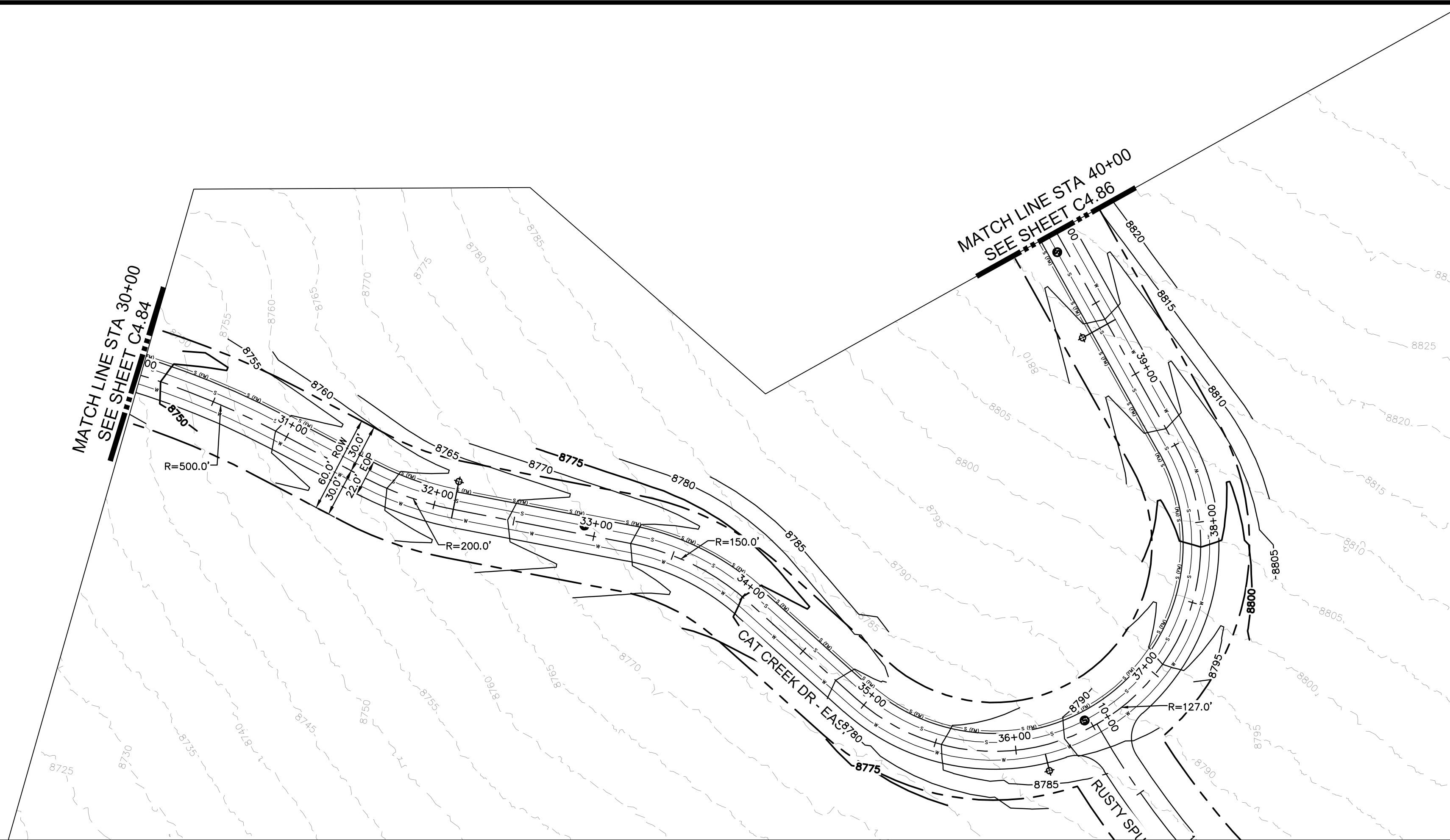

KEYMAP
SCALE: 1" = 4500'

LEGEND

---	PROPERTY LINE
- - - -	PROPOSED LOT LINE
- - - -	EXISTING MAJOR CONTOUR
- - - -	EXISTING MINOR CONTOUR
---	EXISTING WATER MAIN
---	EXISTING SANITARY SEWER MAIN
---	EXISTING GAS MAIN
---	EXISTING ELECTRIC LINE
---	EXISTING STORM SEWER
---	EXISTING EASEMENT
- - - -	50' WETLAND BOUNDARY
---	POND LIMITS
---	SANITARY SEWER
---	SANITARY SEWER - LOW PRESSURE

SITE NOTES:
1. FOR ROAD TYPICAL SECTIONS, REFER TO PAGES XX-XX

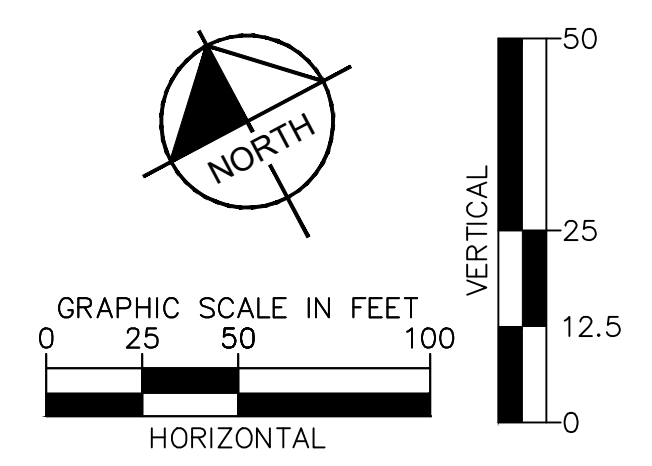
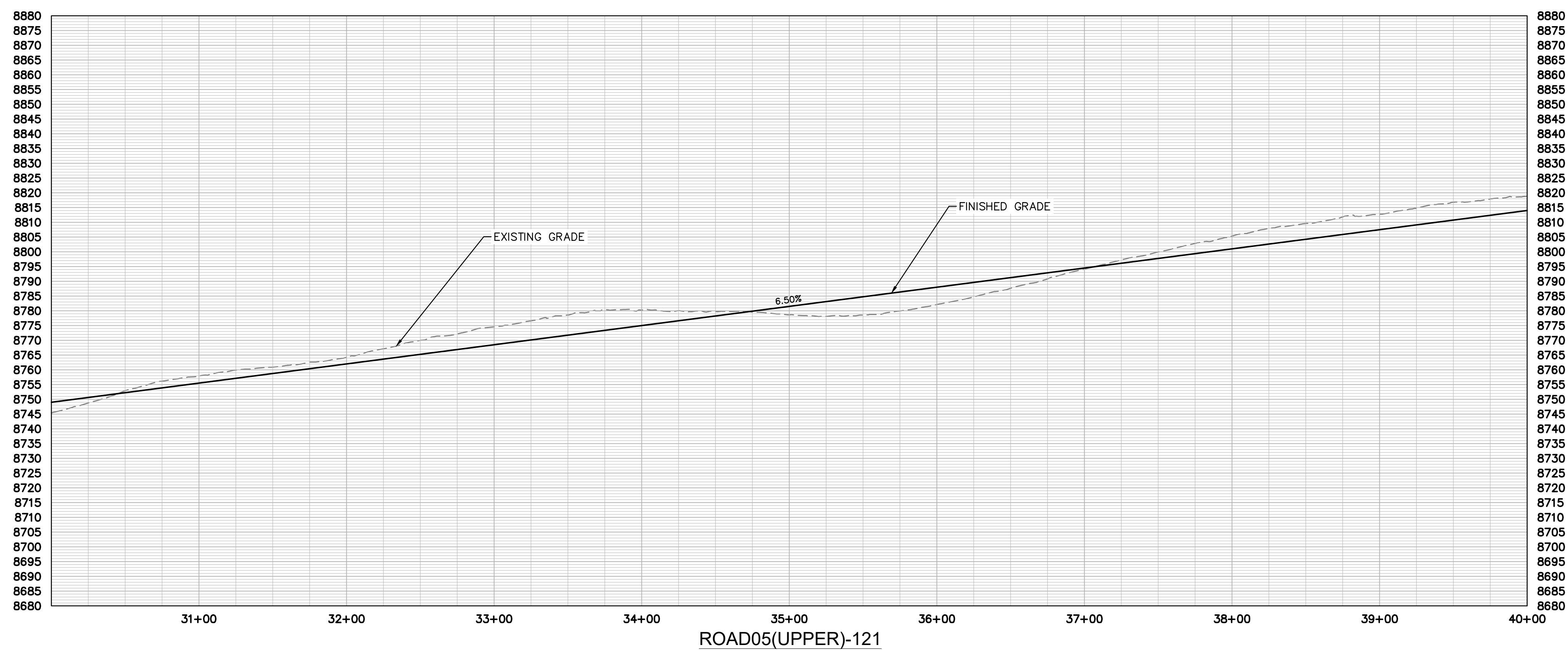

NO.	REVISION	BY	DATE	APPR

Kimley»Horn
2024 KIMLEY-HORN AND ASSOCIATES, INC.
2 North Nevada Avenue, Suite 900
Colorado Springs, Colorado 80903 (719) 453-0180

DESIGNED BY: JGJ
DRAWN BY: CAS
CHECKED BY: EJJ
DATE: 10/17/24

STAGECOACH MOUNTAIN RANCH
ROUTT COUNTY, COLORADO
PRELIMINARY CIVIL CONSTRUCTION DOCUMENTS
CAT CREEK DR [30+00 - 40+00]

PRELIMINARY
FOR REVIEW ONLY
NOT FOR
CONSTRUCTION
Kimley»Horn
Kimley-Horn and Associates, Inc.

PROJECT NO.
196778000
SHEET
C4.85

k:\cos_civil\196778000_stagcoach\CADD\plansheets\CDs\Top Development Area PlanProfile\CD--PP--Road05(Upper)-1.dwg Lundberg, Andrew 11/23/2024 6:32 PM

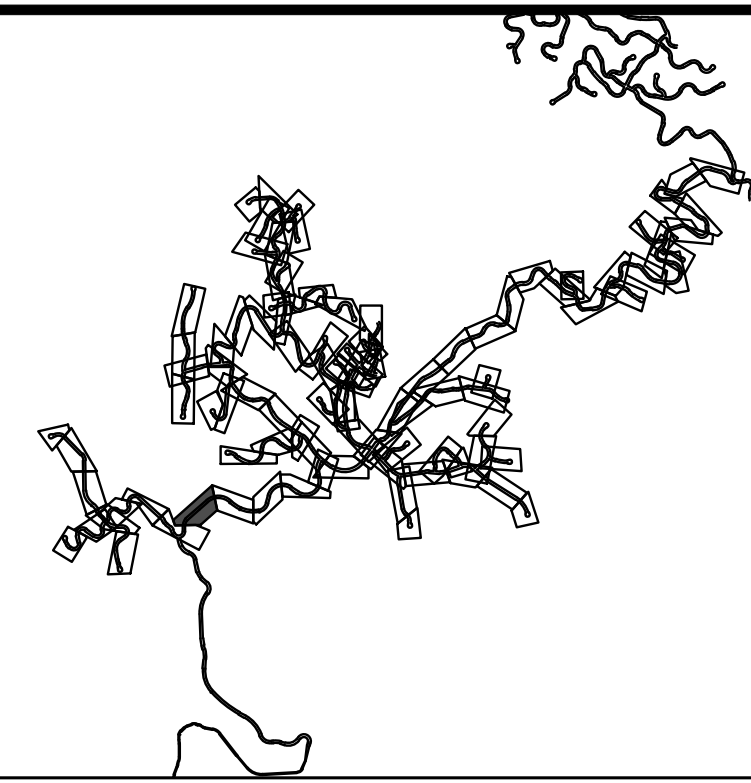
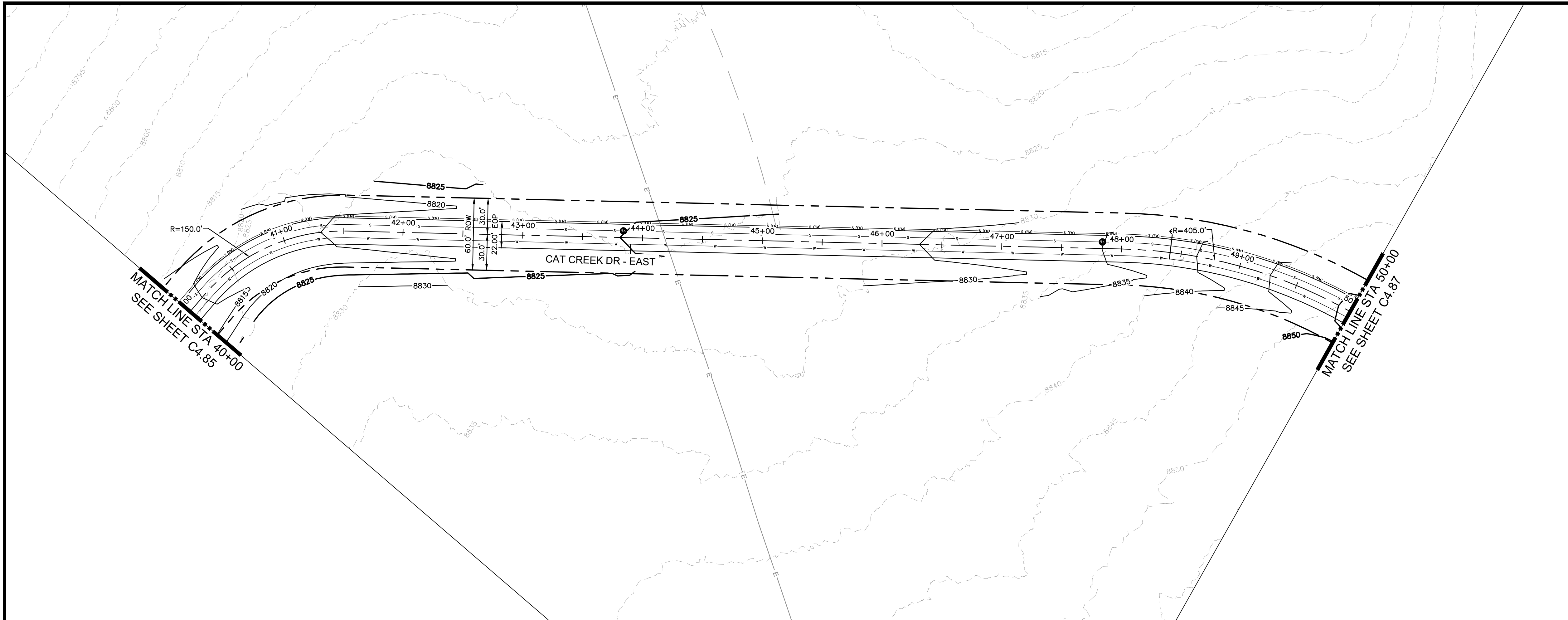

LEGEND

---	PROPERTY LINE
---	PROPOSED LOT LINE
- - - - -	EXISTING MAJOR CONTOUR
- - - - -	EXISTING MINOR CONTOUR
---	EXISTING WATER MAIN
---	EXISTING SANITARY SEWER MAIN
---	EXISTING GAS MAIN
---	EXISTING ELECTRIC LINE
---	EXISTING STORM SEWER
---	EXISTING EASEMENT
---	50' WETLAND BOUNDARY
---	POND LIMITS
---	SANITARY SEWER
---	SANITARY SEWER - LOW PRESSURE

SITE NOTES:
1. FOR ROAD TYPICAL SECTIONS, REFER TO PAGES XX-XX

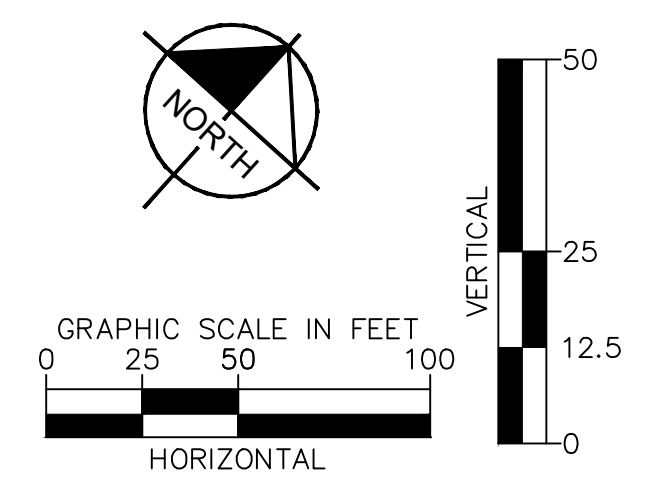
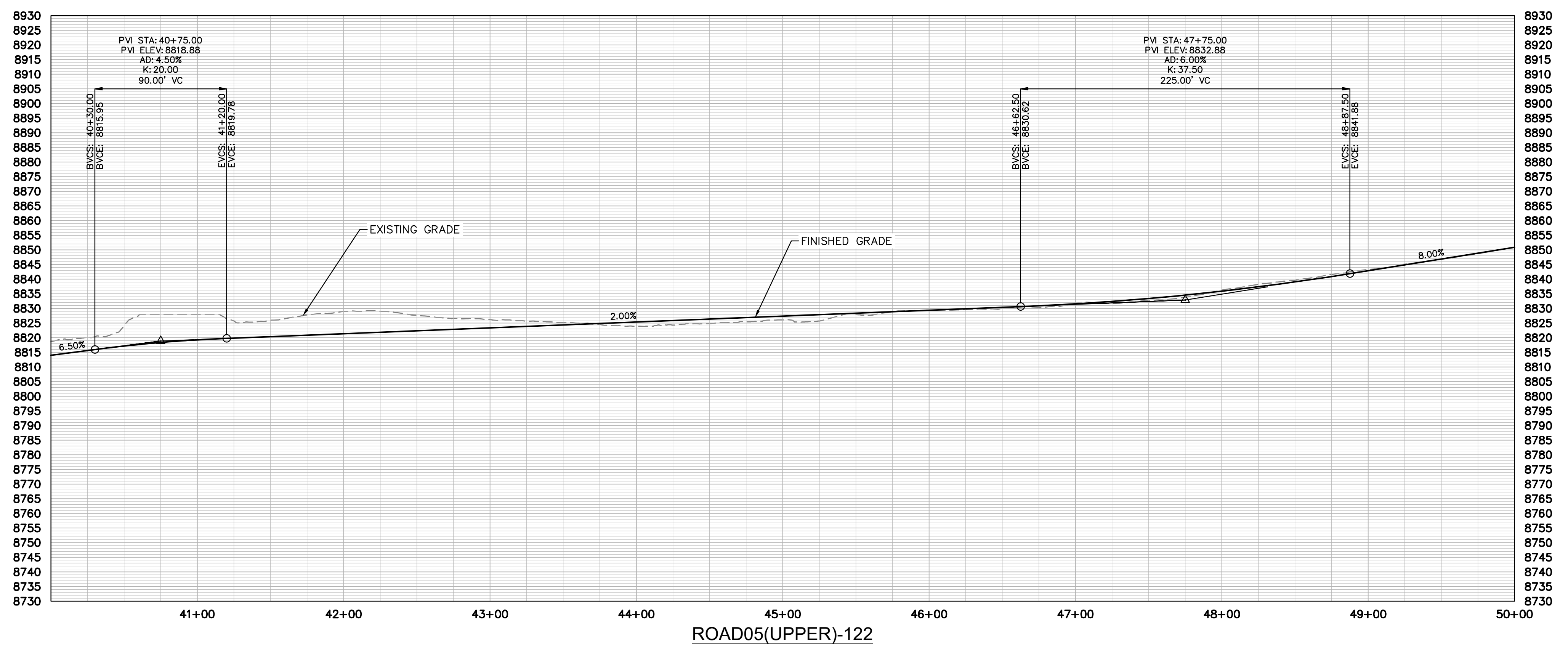

NO.	REVISION	BY	DATE	APPR

Kimley»Horn
2024 KIMLEY-HORN AND ASSOCIATES, INC.
2 North Nevada Avenue, Suite 900
Colorado Springs, Colorado 80903 (719) 453-0180

DESIGNED BY: JGJ
DRAWN BY: CAS
CHECKED BY: EJJ
DATE: 10/17/24

STAGECOACH MOUNTAIN RANCH
ROUTT COUNTY, COLORADO
PRELIMINARY CIVIL CONSTRUCTION DOCUMENTS
CAT CREEK DR [40+00 - 50+00]

PRELIMINARY
FOR REVIEW ONLY
NOT FOR
CONSTRUCTION
Kimley»Horn
Kimley-Horn and Associates, Inc.

PROJECT NO.
196778000

SHEET
C4.86

k:\cos_civil\196778000_stagcoach\CADD\plansheets\CDs\Top Development Area PlanProfile\CD--PP--Road05(Upper)-1.dwg Lundberg, Andrew 11/23/2024 6:33 PM

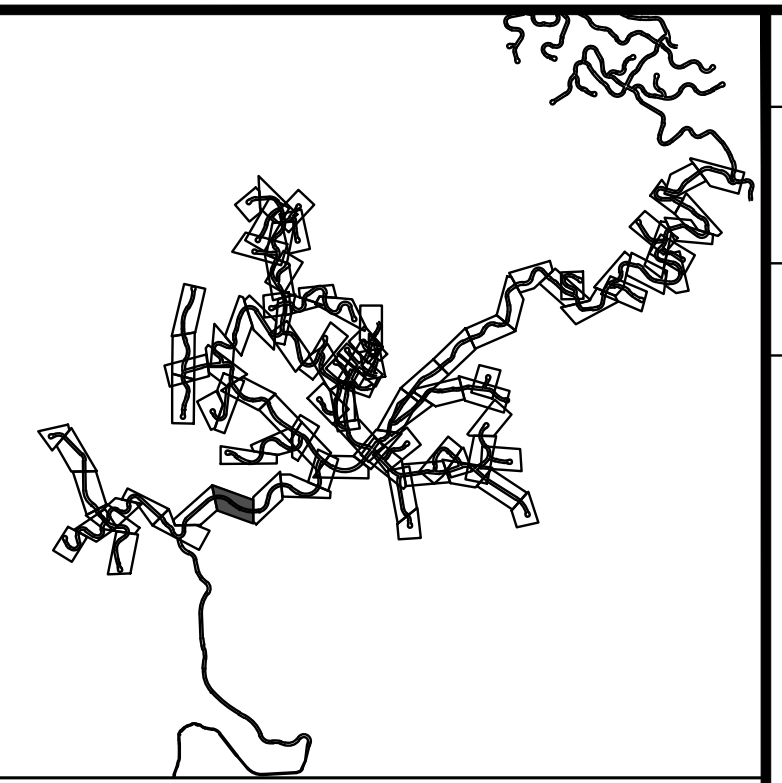

LEGEND

---	PROPERTY LINE
---	PROPOSED LOT LINE
- - - - -	EXISTING MAJOR CONTOUR
- - - - -	EXISTING MINOR CONTOUR
---	EXISTING WATER MAIN
---	EXISTING SANITARY SEWER MAIN
---	EXISTING GAS MAIN
---	EXISTING ELECTRIC LINE
---	EXISTING STORM SEWER
---	EXISTING EASEMENT
---	50' WETLAND BOUNDARY
---	POND LIMITS
---	SANITARY SEWER
---	SANITARY SEWER - LOW PRESSURE

SITE NOTES:
1. FOR ROAD TYPICAL SECTIONS, REFER TO PAGES XX-XX

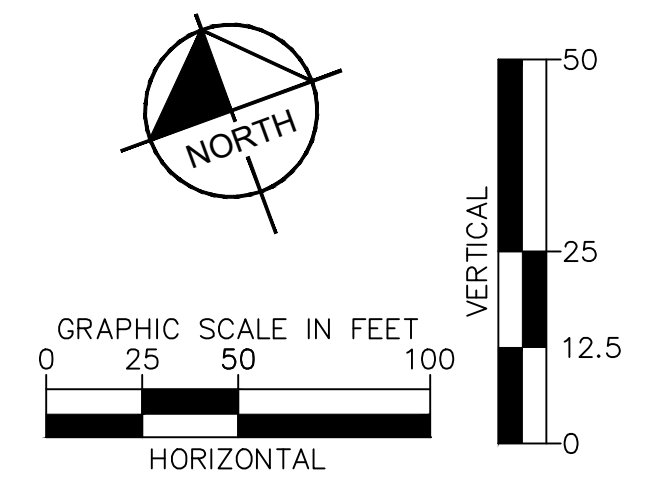
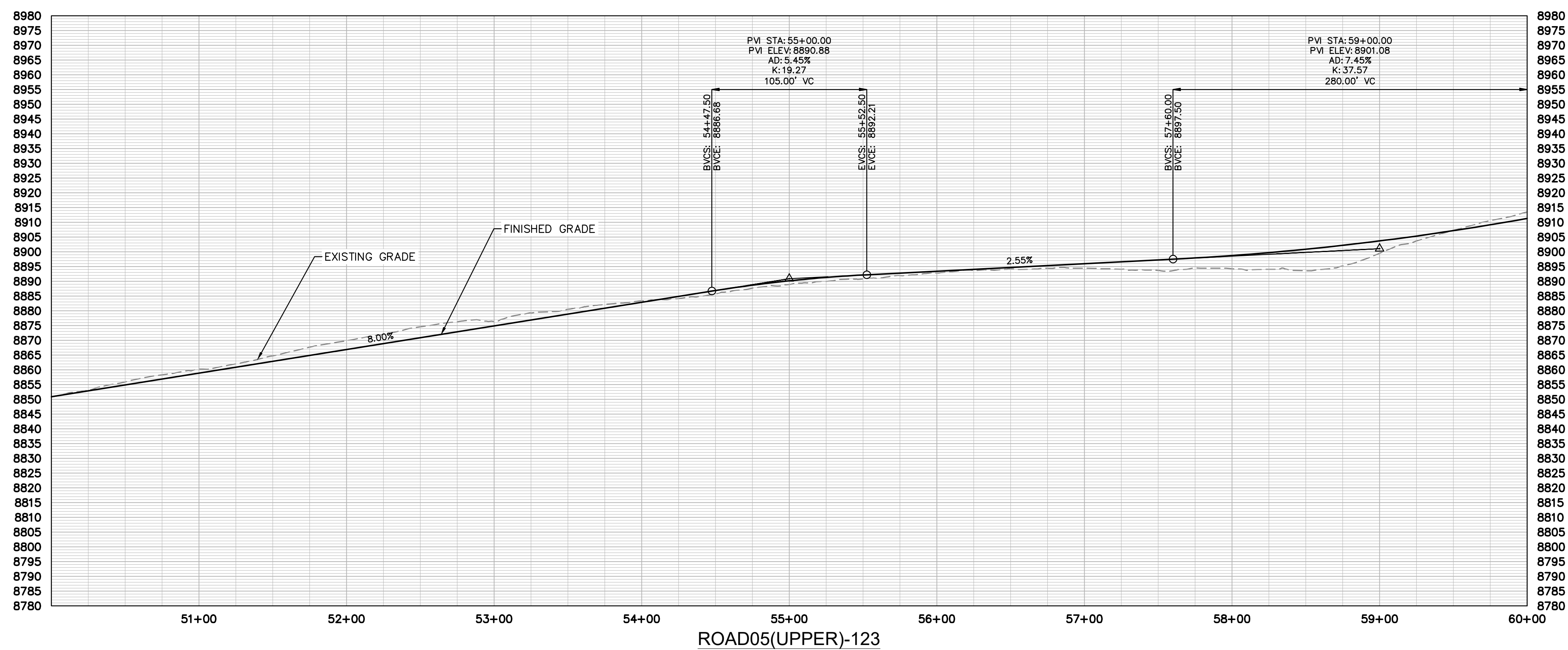

NO.	REVISION	BY	DATE	APPR

Kimley»Horn
2024 KIMLEY-HORN AND ASSOCIATES, INC.
2 North Nevada Avenue, Suite 900
Colorado Springs, Colorado 80903 (719) 453-0180

DESIGNED BY: JGJ
DRAWN BY: CAS
CHECKED BY: EJJ
DATE: 10/17/24

STAGECOACH MOUNTAIN RANCH
ROUTT COUNTY, COLORADO
PRELIMINARY CIVIL CONSTRUCTION DOCUMENTS
CAT CREEK DR [50+00 - 60+00]

PRELIMINARY
FOR REVIEW ONLY
NOT FOR
CONSTRUCTION

Kimley»Horn
Kimley-Horn and Associates, Inc.

PROJECT NO.
196778000

SHEET
C4.87

k:\cos_civil\196778000_stagecoach\CADD\plansheets\CDs\Top Development Area PlanProfile\CD-PP-Road05(Upper)-2.dwg Lundberg, Andrew 11/23/2024 6:38 PM

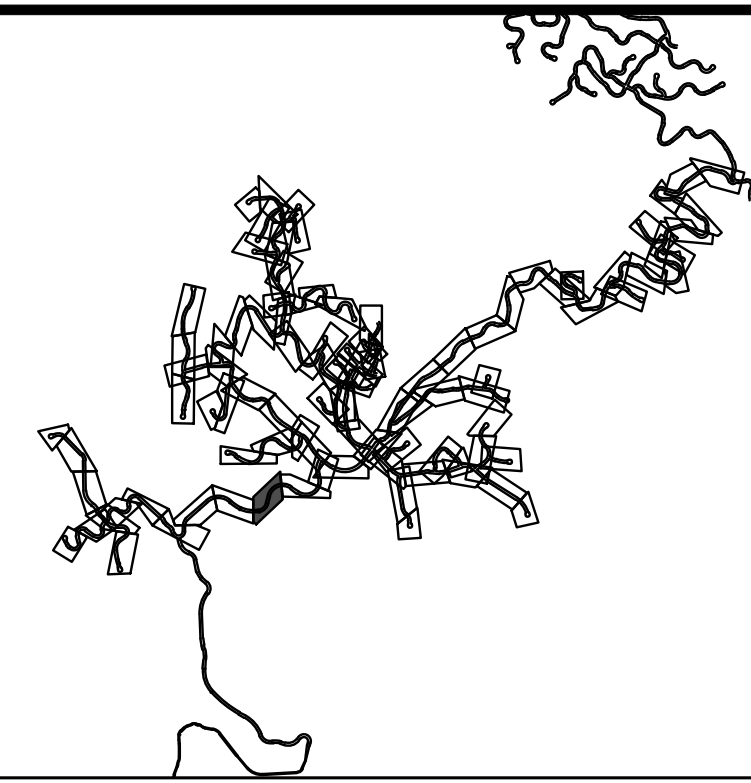
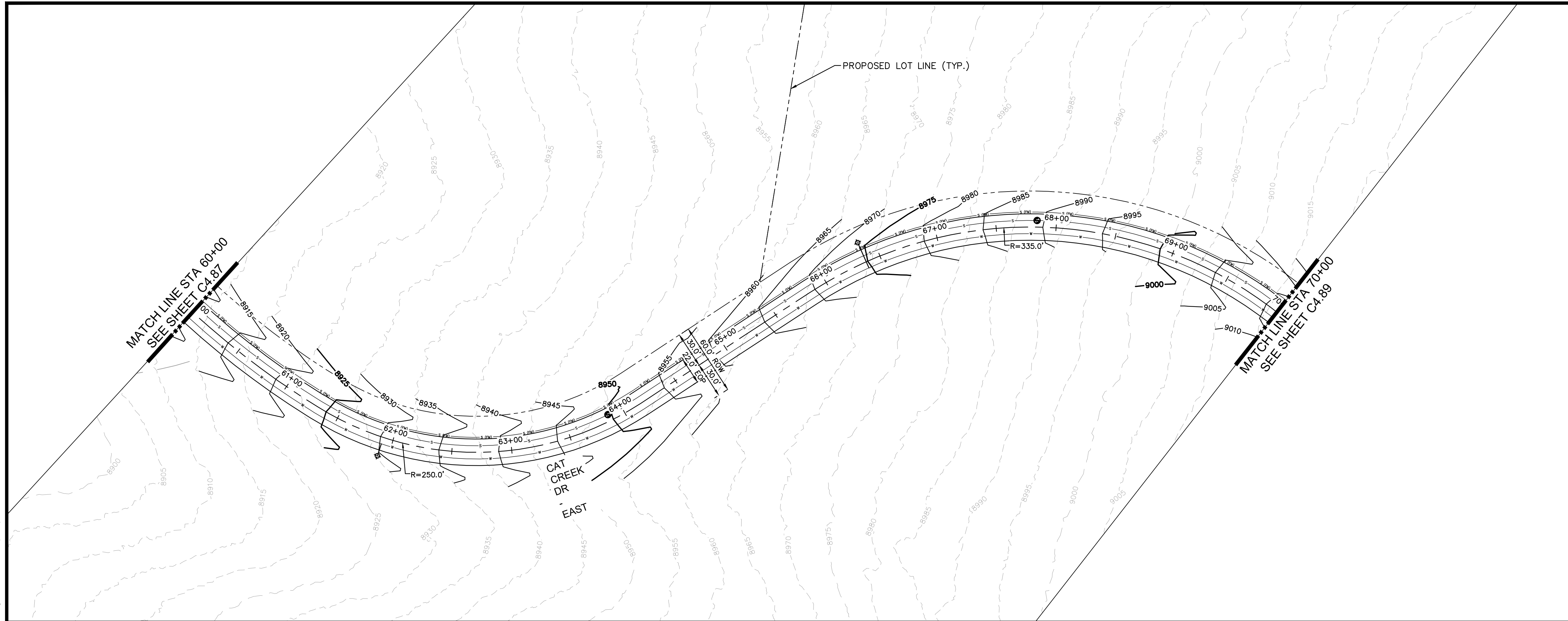

KEYMAP
SCALE: 1" = 4500'

LEGEND

---	PROPERTY LINE
- - - -	PROPOSED LOT LINE
- - - -	EXISTING MAJOR CONTOUR
- - - -	EXISTING MINOR CONTOUR
---	EXISTING WATER MAIN
---	EXISTING SANITARY SEWER MAIN
---	EXISTING GAS MAIN
---	EXISTING ELECTRIC LINE
---	EXISTING STORM SEWER
---	EXISTING EASEMENT
---	50' WETLAND BOUNDARY
---	POND LIMITS
---	SANITARY SEWER
---	SANITARY SEWER - LOW PRESSURE

SITE NOTES:
1. FOR ROAD TYPICAL SECTIONS, REFER TO PAGES XX-XX

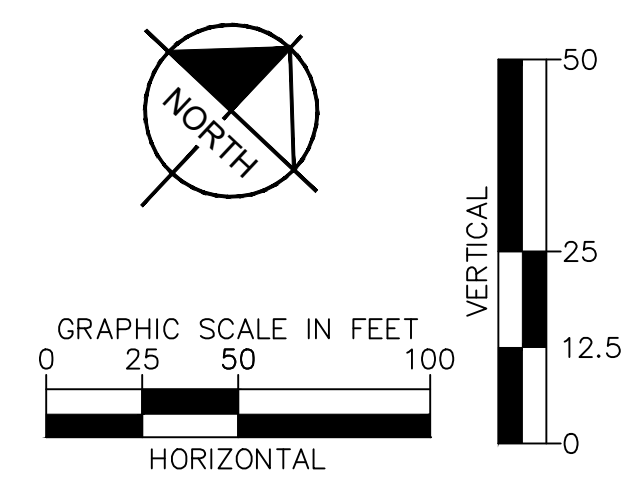
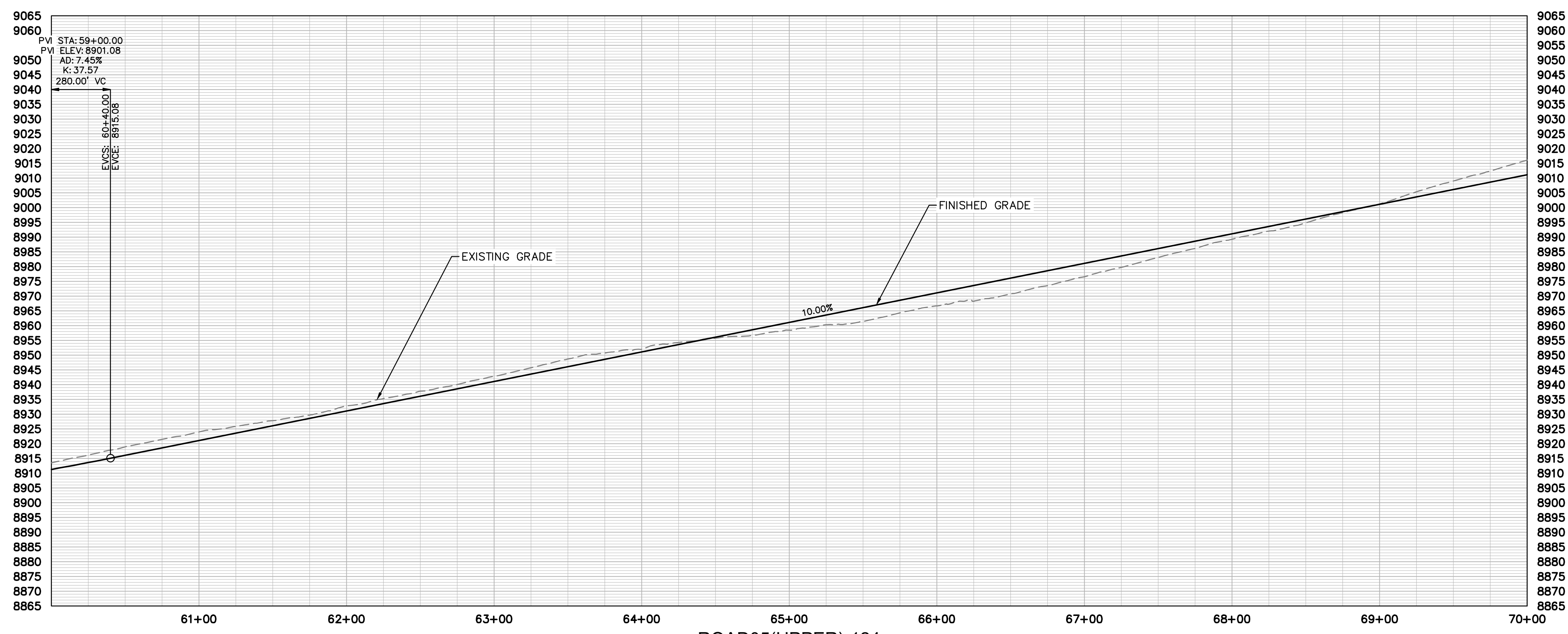

NO.	REVISION	BY	DATE	APPR

Kimley»Horn
2024 KIMLEY-HORN AND ASSOCIATES, INC.
2 North Nevada Avenue, Suite 900
Colorado Springs, Colorado 80903 (719) 453-0180

DESIGNED BY: JGJ
DRAWN BY: CAS
CHECKED BY: EJJ
DATE: 10/17/24

STAGECOACH MOUNTAIN RANCH
ROUTT COUNTY, COLORADO
PRELIMINARY CIVIL CONSTRUCTION DOCUMENTS
CAT CREEK DR [60+00 - 70+00]

PRELIMINARY
FOR REVIEW ONLY
NOT FOR
CONSTRUCTION
Kimley»Horn
Kimley-Horn and Associates, Inc.
PROJECT NO.
196778000
SHEET
C4.88

k:\cos_civil\196778000_stagcoach\CADD\plansheets\CDs\Top Development Area PlanProfile\CD-PP-Road05(Upper)-2.dwg Lundberg, Andrew 11/23/2024 6:38 PM

MATCH LINE STA 70+00
SEE SHEET C4.88

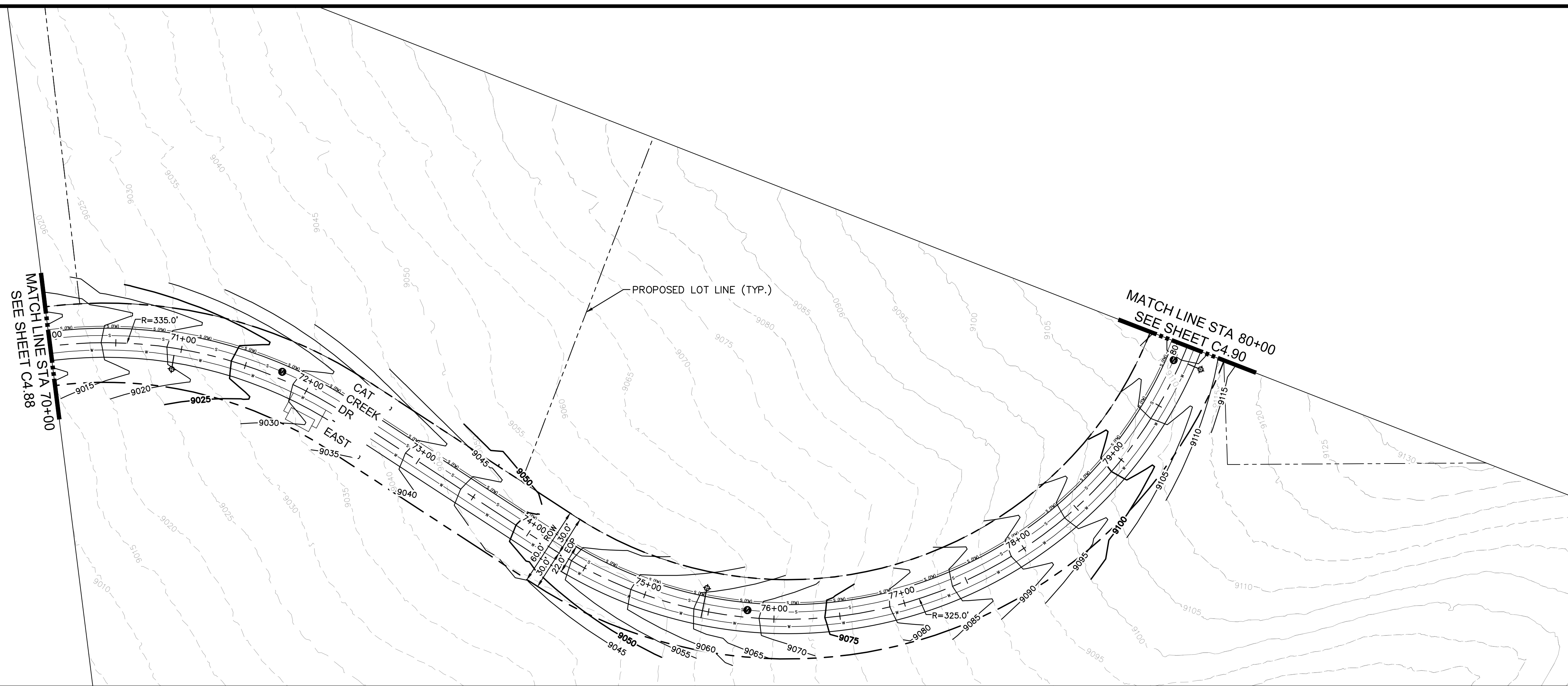

KEYMAP
SCALE: 1" = 4500'

- LEGEND
- PROPERTY LINE
 - PROPOSED LOT LINE
 - - - - - EXISTING MAJOR CONTOUR
 - - - - - EXISTING MINOR CONTOUR
 - EXISTING WATER MAIN
 - EXISTING SANITARY SEWER MAIN
 - EXISTING GAS MAIN
 - EXISTING ELECTRIC LINE
 - EXISTING STORM SEWER
 - EXISTING EASEMENT
 - - - - - 50' WETLAND BOUNDARY
 - POND LIMITS
 - SANITARY SEWER
 - SANITARY SEWER - LOW PRESSURE

SITE NOTES:
1. FOR ROAD TYPICAL SECTIONS, REFER TO PAGES XX-XX

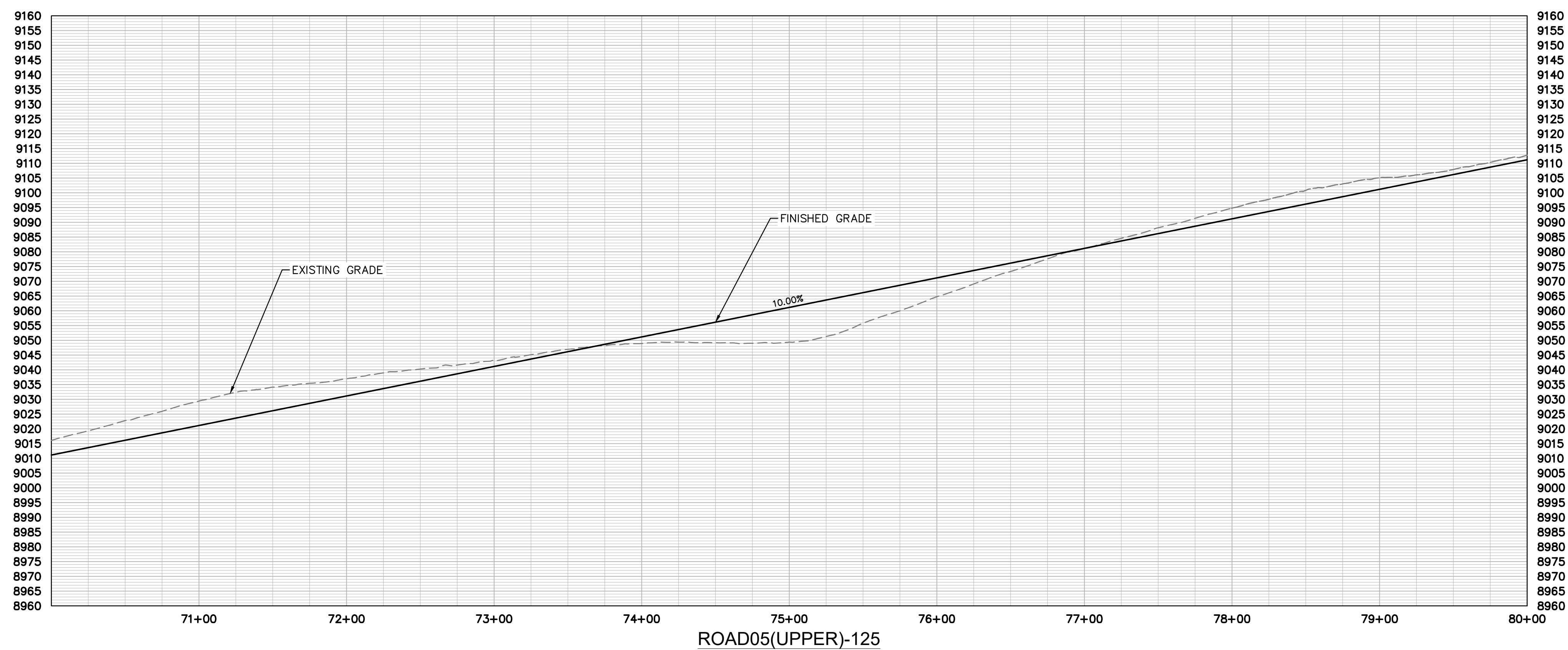

ROAD05(UPPER)-125

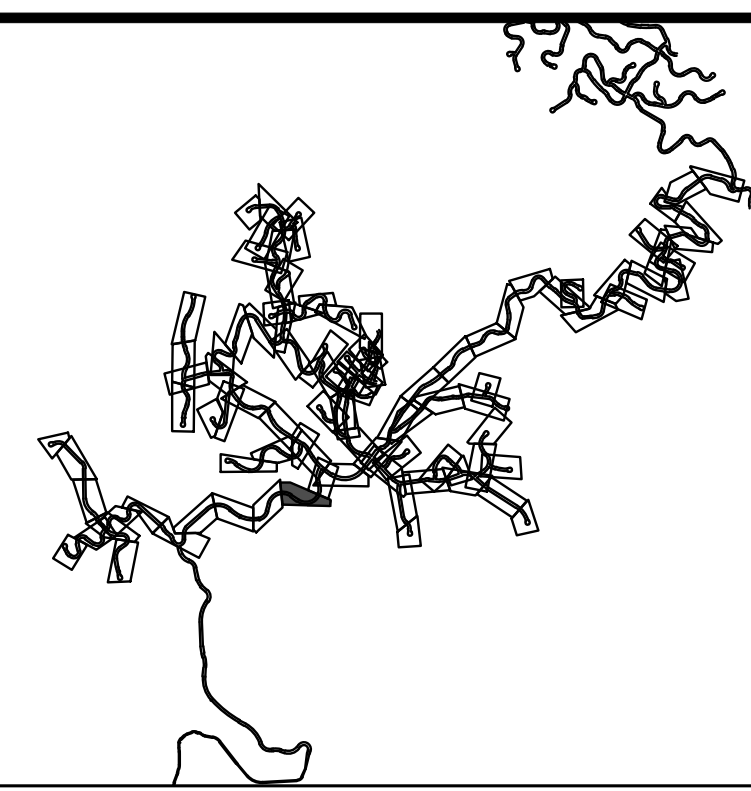
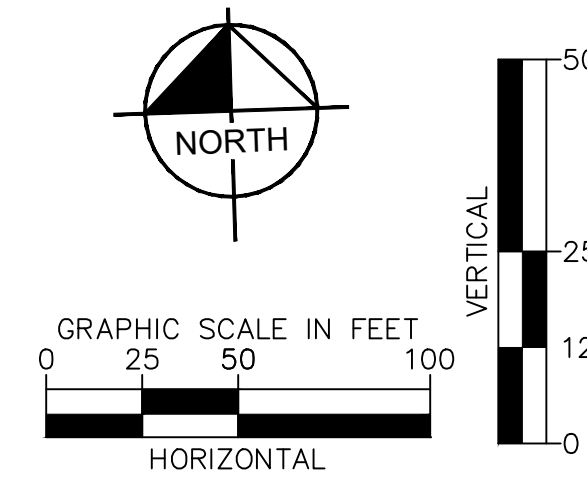

NO.	REVISION	BY	DATE	APPR

Kimley»Horn
 2024 KIMLEY-HORN AND ASSOCIATES, INC.
 2 North Nevada Avenue, Suite 900
 Colorado Springs, Colorado 80903 (719) 453-0180

DESIGNED BY: JGJ
 DRAWN BY: CAS
 CHECKED BY: EJJ
 DATE: 10/17/24

STAGECOACH MOUNTAIN RANCH
 ROUTT COUNTY, COLORADO
 PRELIMINARY CIVIL CONSTRUCTION DOCUMENTS
 CAT CREEK DR [70+00 - 80+00]

PRELIMINARY
 FOR REVIEW ONLY
 NOT FOR
 CONSTRUCTION

Kimley»Horn
 Kimley-Horn and Associates, Inc.

PROJECT NO.
 196778000

SHEET
 C4.89