

K:\cos\_civil\196778000\_stagecoach\CADD\plansheets\CDs\Top Development Area PlanProfile\CD--PP--Road05(Upper)-3.dwg Lundberg, Andrew 11/25/2024 12:14 PM

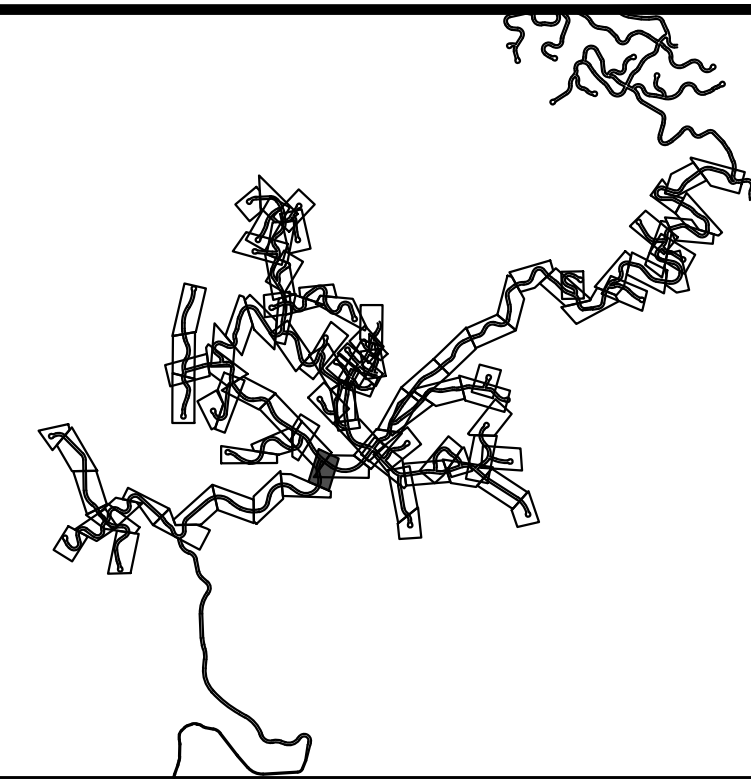

- LEGEND**
- PROPERTY LINE
  - PROPOSED LOT LINE
  - - - - - EXISTING MAJOR CONTOUR
  - - - - - EXISTING MINOR CONTOUR
  - EXISTING WATER MAIN
  - EXISTING SANITARY SEWER MAIN
  - EXISTING GAS MAIN
  - EXISTING ELECTRIC LINE
  - EXISTING STORM SEWER
  - EXISTING EASEMENT
  - - - - - 50' WETLAND BOUNDARY
  - POND LIMITS
  - SANITARY SEWER
  - SANITARY SEWER - LOW PRESSURE

**SITE NOTES:**  
 1. FOR ROAD TYPICAL SECTIONS, REFER TO PAGES XX-XX

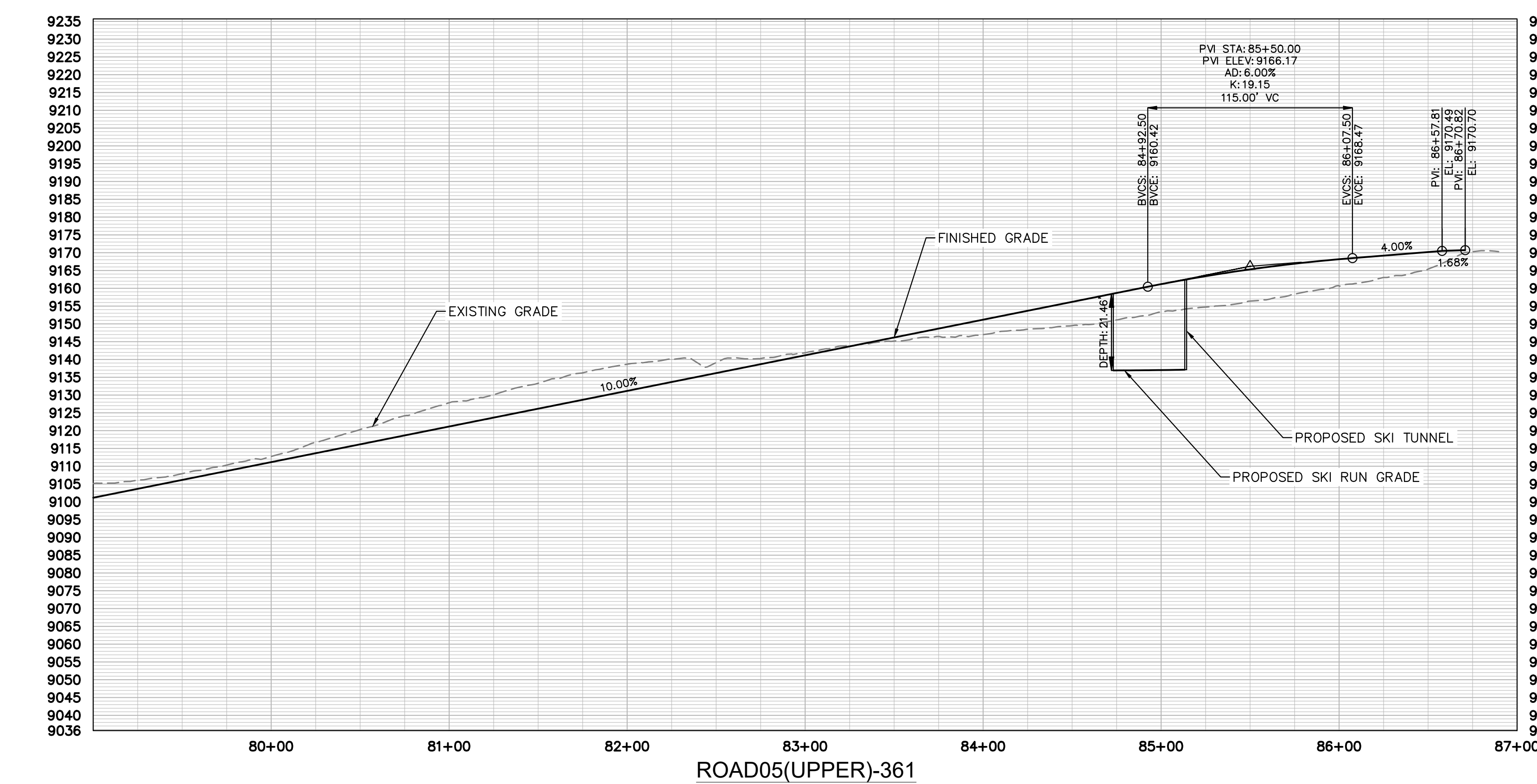
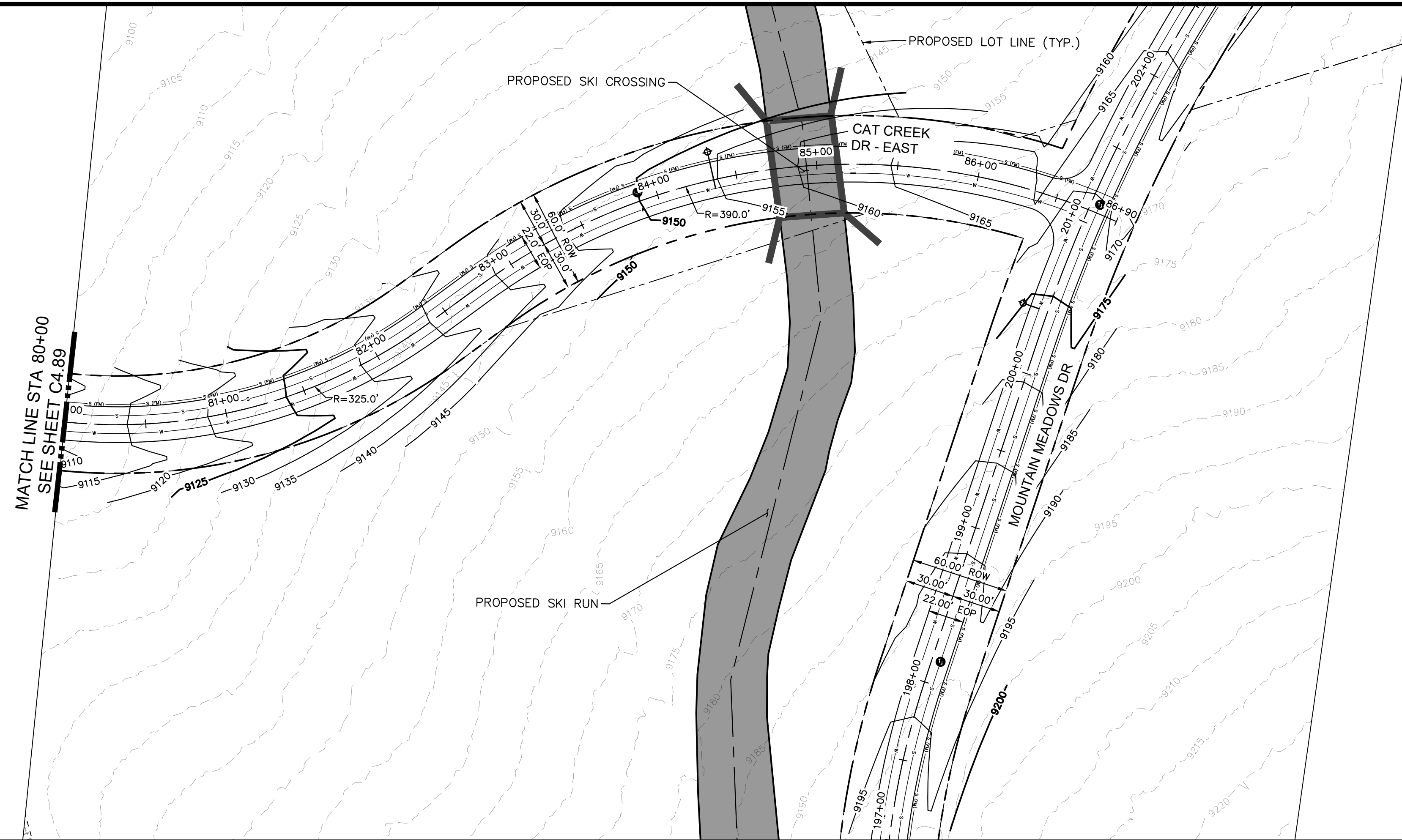
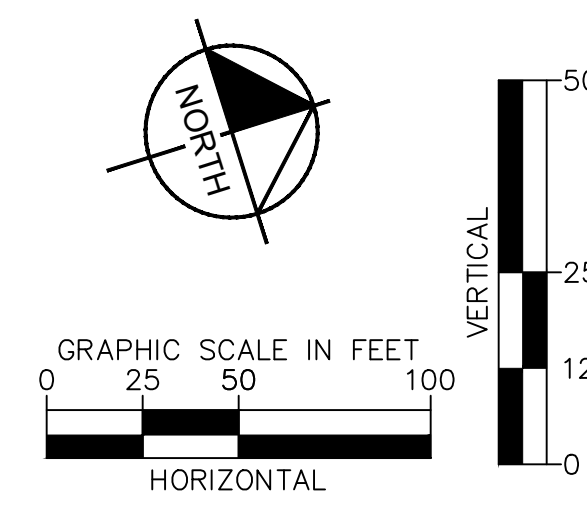

NO.	REVISION	BY	DATE	APPR

**Kimley»Horn**  
 2024 KIMLEY-HORN AND ASSOCIATES, INC.  
 2 North Nevada Avenue, Suite 900  
 Colorado Springs, Colorado 80903 (719) 453-0180

DESIGNED BY: JGJ  
 DRAWN BY: CAS  
 CHECKED BY: EJJ  
 DATE: 10/17/24

STAGECOACH MOUNTAIN RANCH  
 ROUTT COUNTY, COLORADO  
 PRELIMINARY CIVIL CONSTRUCTION DOCUMENTS  
 CAT CREEK DR [80+00 - 86+89.63]

**PRELIMINARY**  
 FOR REVIEW ONLY  
 NOT FOR  
 CONSTRUCTION

**Kimley»Horn**  
 Kimley-Horn and Associates, Inc.

PROJECT NO.  
 196778000

SHEET  
 C4.90

k:\cos\_civil\196778000\_stagcoach\CADD\plansheets\CDS\Top Development Area PlanProfile\Road07(Upper)-8+69.251+92.16.dwg Lundberg, Andrew 11/23/2024 6:48 PM

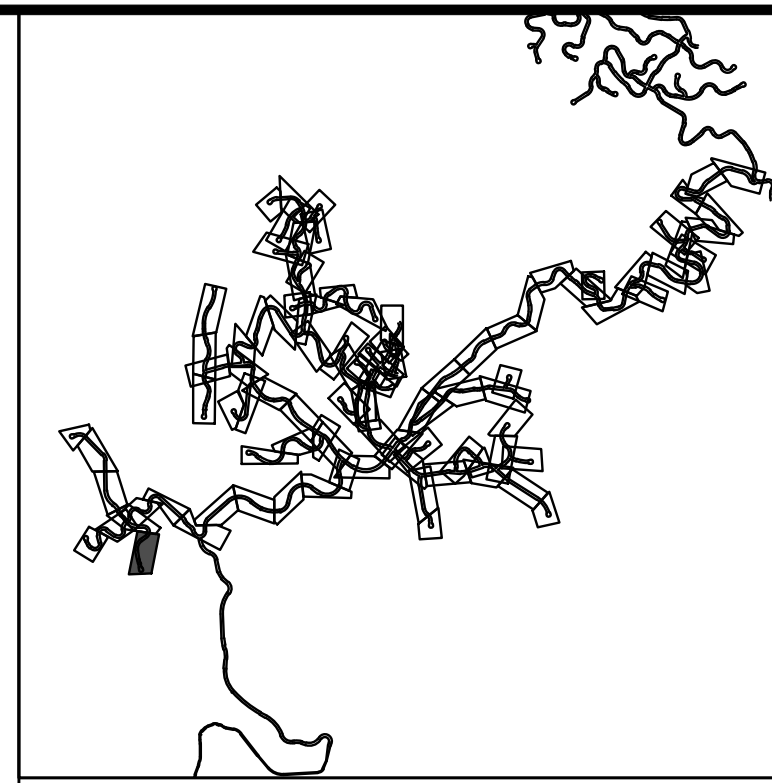
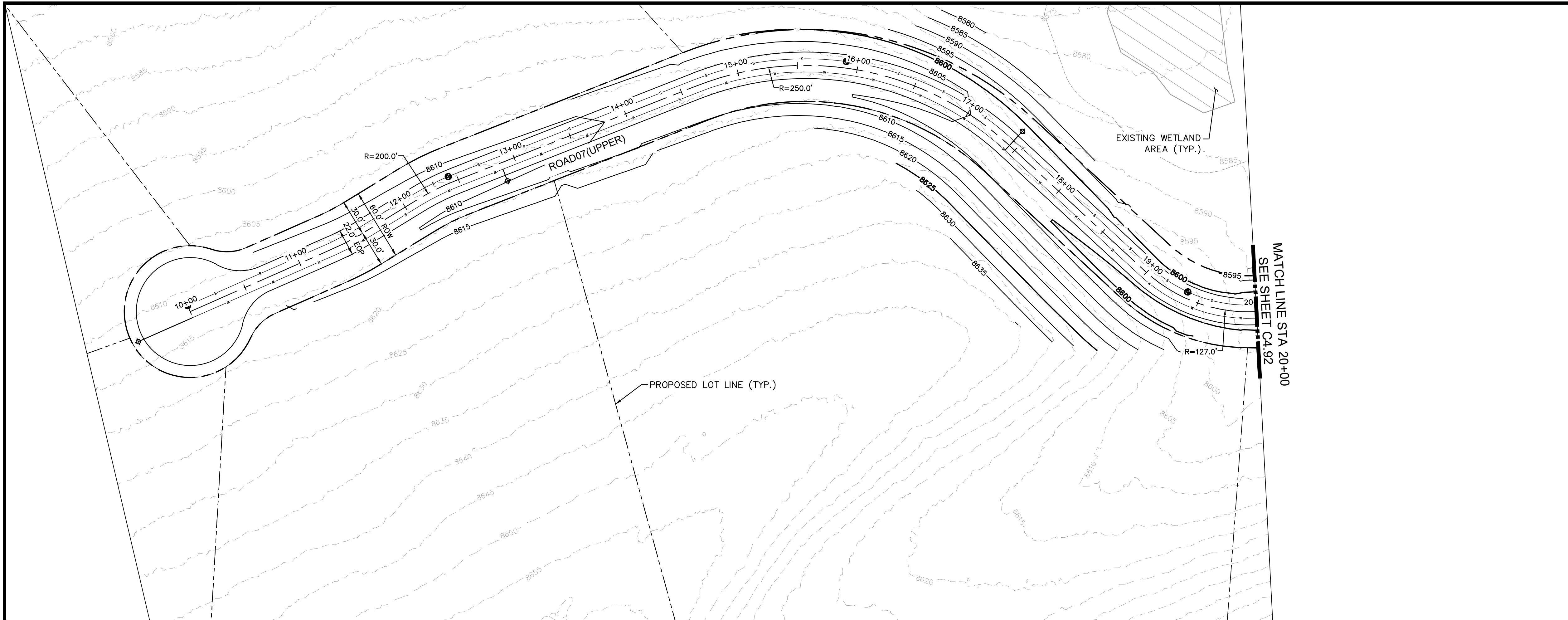

LEGEND

---	PROPERTY LINE
---	PROPOSED LOT LINE
---	EXISTING MAJOR CONTOUR
---	EXISTING MINOR CONTOUR
---	EXISTING WATER MAIN
---	EXISTING SANITARY SEWER MAIN
---	EXISTING GAS MAIN
---	EXISTING ELECTRIC LINE
---	EXISTING STORM SEWER
---	EXISTING EASEMENT
---	50' WETLAND BOUNDARY
---	POND LIMITS
---	SANITARY SEWER
---	SANITARY SEWER - LOW PRESSURE

SITE NOTES:  
1. FOR ROAD TYPICAL SECTIONS, REFER TO PAGES XX-XX

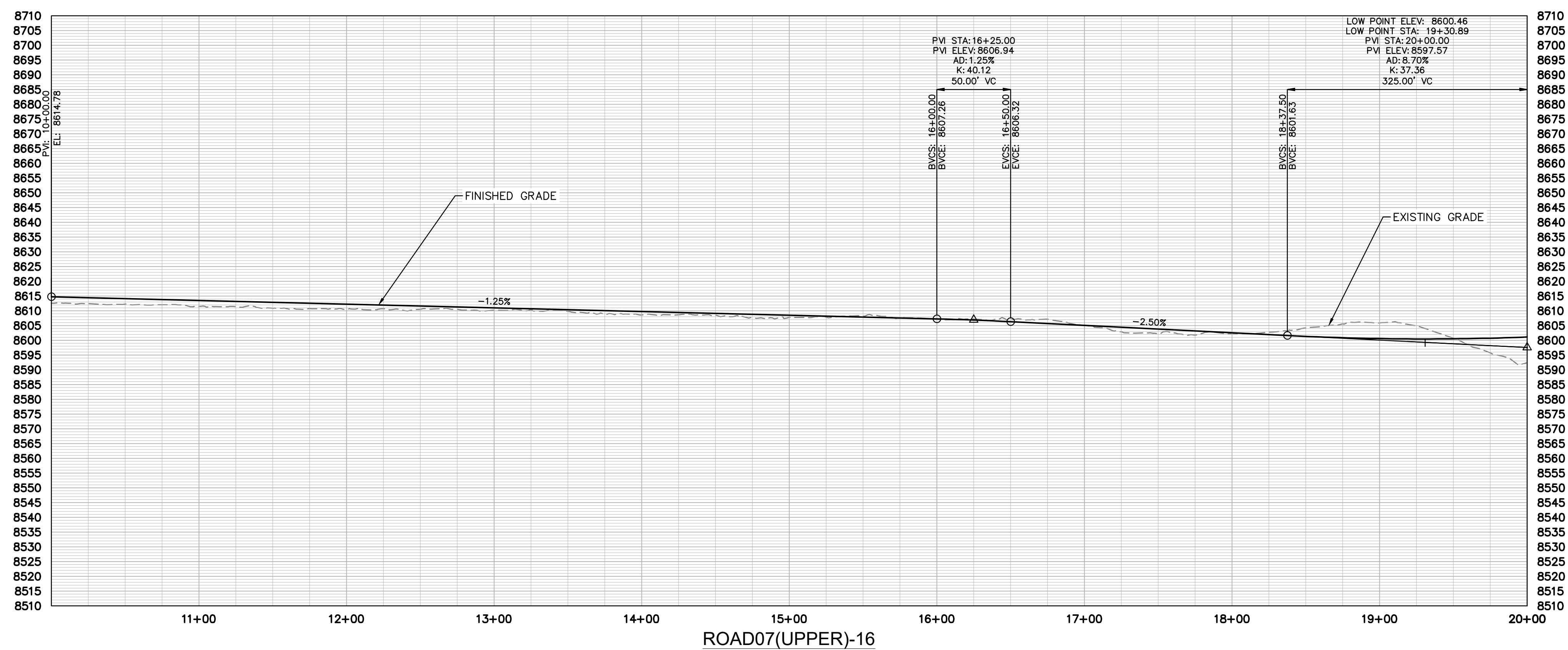

DESIGNED BY: JGJ  
DRAWN BY: CAS  
CHECKED BY: EJJ  
DATE: 10/17/24

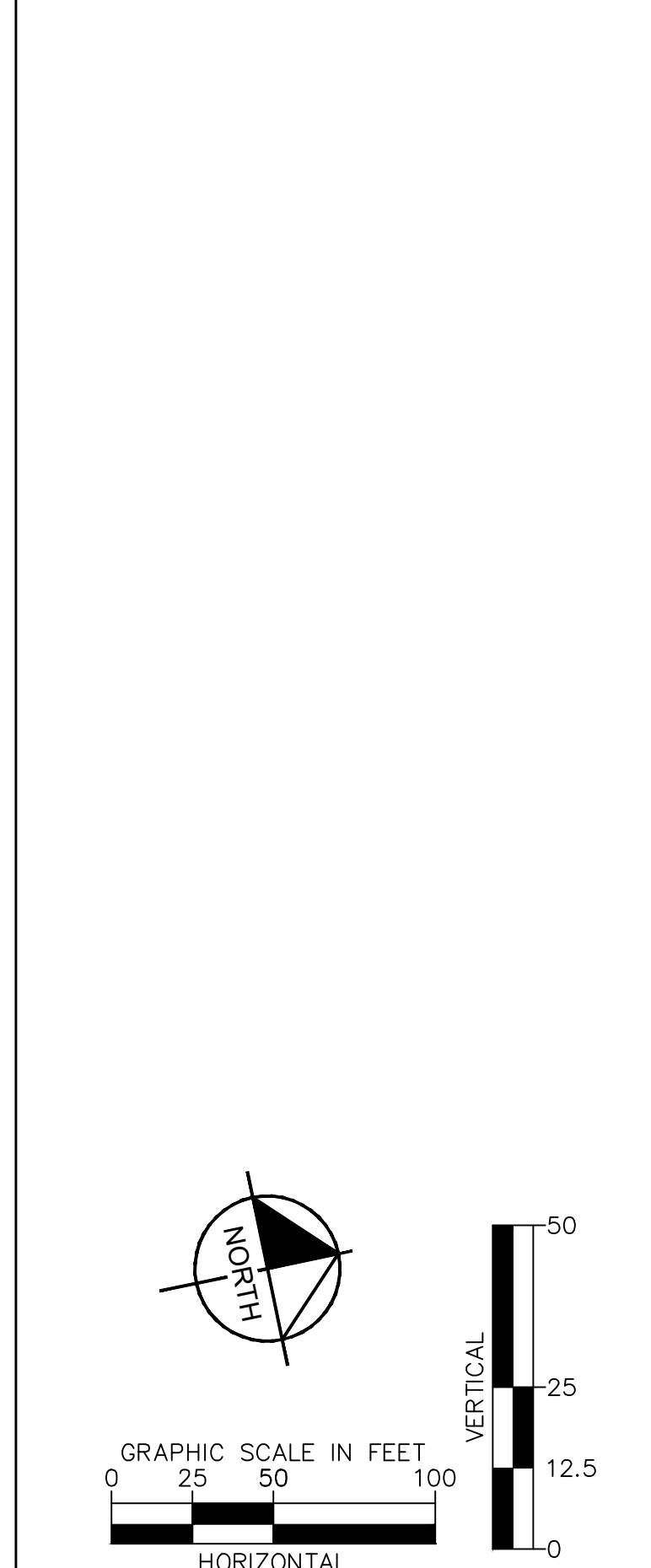

NO.	REVISION	BY	DATE	APPR

**Kimley»Horn**  
2024 KIMLEY-HORN AND ASSOCIATES, INC.  
2 North Nevada Avenue, Suite 900  
Colorado Springs, Colorado 80903 (719) 453-0180

STAGECOACH MOUNTAIN RANCH  
ROUTT COUNTY, COLORADO  
PRELIMINARY CIVIL CONSTRUCTION DOCUMENTS  
BOOTLEGGER DR [10+00 - 20+00]

PRELIMINARY  
FOR REVIEW ONLY  
NOT FOR  
CONSTRUCTION  
**Kimley»Horn**  
Kimley-Horn and Associates, Inc.  
PROJECT NO.  
196778000  
SHEET  
C4.91



k:\cos\_civil\196778000\_stagcoach\CADD\plansheets\CDs\Top Development Area PlanProfile\Road07(Upper)-8+69.251+92.16.dwg Lundberg, Andrew 11/23/2024 6:49 PM

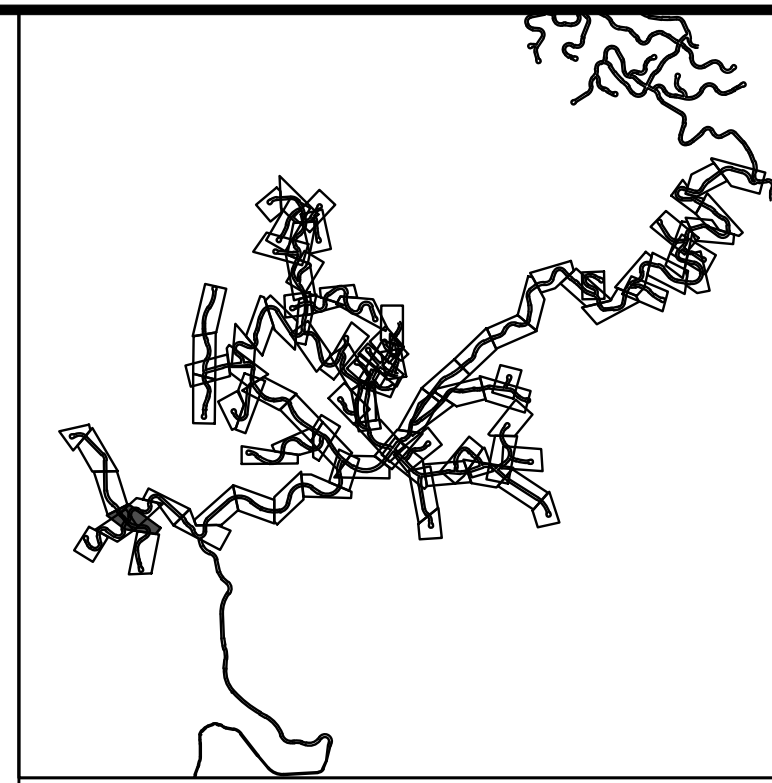
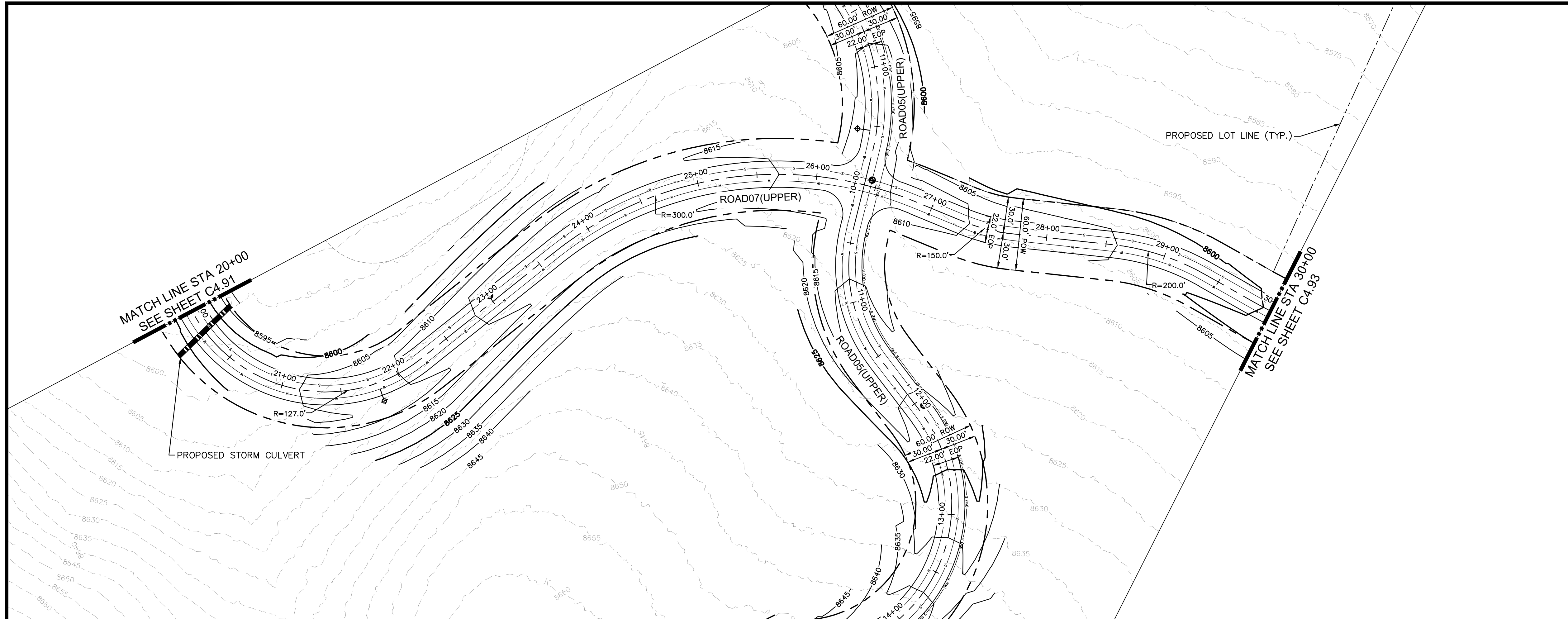

**LEGEND**

---	PROPERTY LINE
---	PROPOSED LOT LINE
- - - - -	EXISTING MAJOR CONTOUR
- - - - -	EXISTING MINOR CONTOUR
---	EXISTING WATER MAIN
---	EXISTING SANITARY SEWER MAIN
---	EXISTING GAS MAIN
---	EXISTING ELECTRIC LINE
---	EXISTING STORM SEWER
---	EXISTING EASEMENT
---	50' WETLAND BOUNDARY
---	POND LIMITS
---	SANITARY SEWER
---	SANITARY SEWER - LOW PRESSURE

**SITE NOTES:**  
 1. FOR ROAD TYPICAL SECTIONS, REFER TO PAGES XX-XX

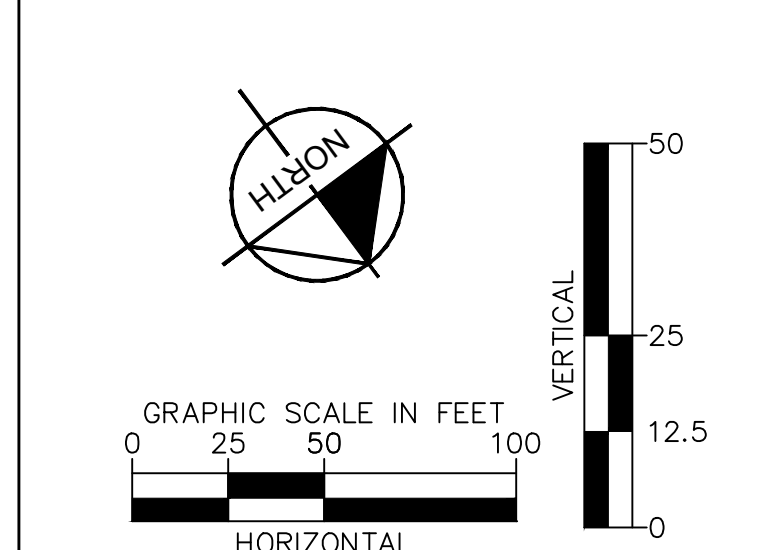
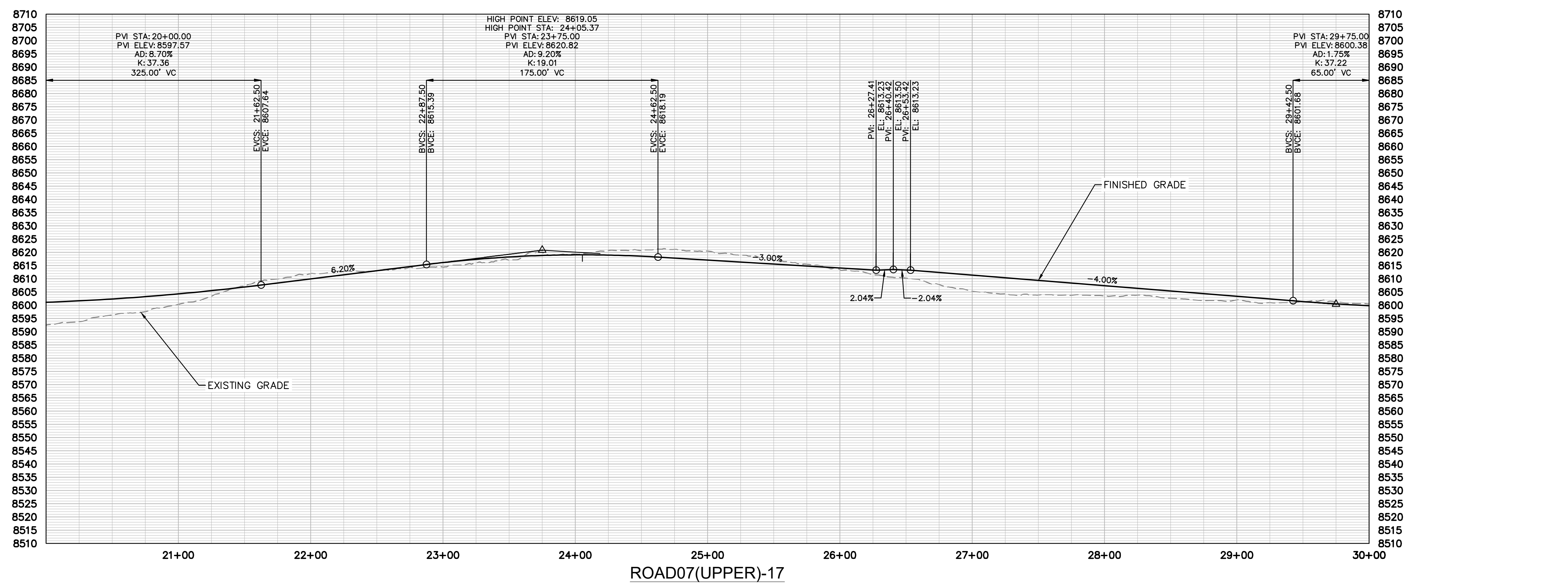

NO.	REVISION	BY	DATE	APPR

**Kimley»Horn**  
 2024 KIMLEY-HORN AND ASSOCIATES, INC.  
 2 North Nevada Avenue, Suite 900  
 Colorado Springs, Colorado 80903 (719) 453-0180

DESIGNED BY: JGJ  
 DRAWN BY: CAS  
 CHECKED BY: EJJ  
 DATE: 10/17/24

STAGECOACH MOUNTAIN RANCH  
 ROUTT COUNTY, COLORADO  
 PRELIMINARY CIVIL CONSTRUCTION DOCUMENTS  
 BOOTLEGGER DR [20+00 - 30+00]

**PRELIMINARY**  
 FOR REVIEW ONLY  
 NOT FOR CONSTRUCTION  
**Kimley»Horn**  
 Kimley-Horn and Associates, Inc.

PROJECT NO.  
 196778000

SHEET  
 C4.92

k:\cos\_civil\196778000\_stagcoach\CADD\plansheets\CDS\Top Development Area PlanProfile\Road07(Upper)-8+69.251+92.16.dwg Lundberg, Andrew 11/23/2024 6:49 PM

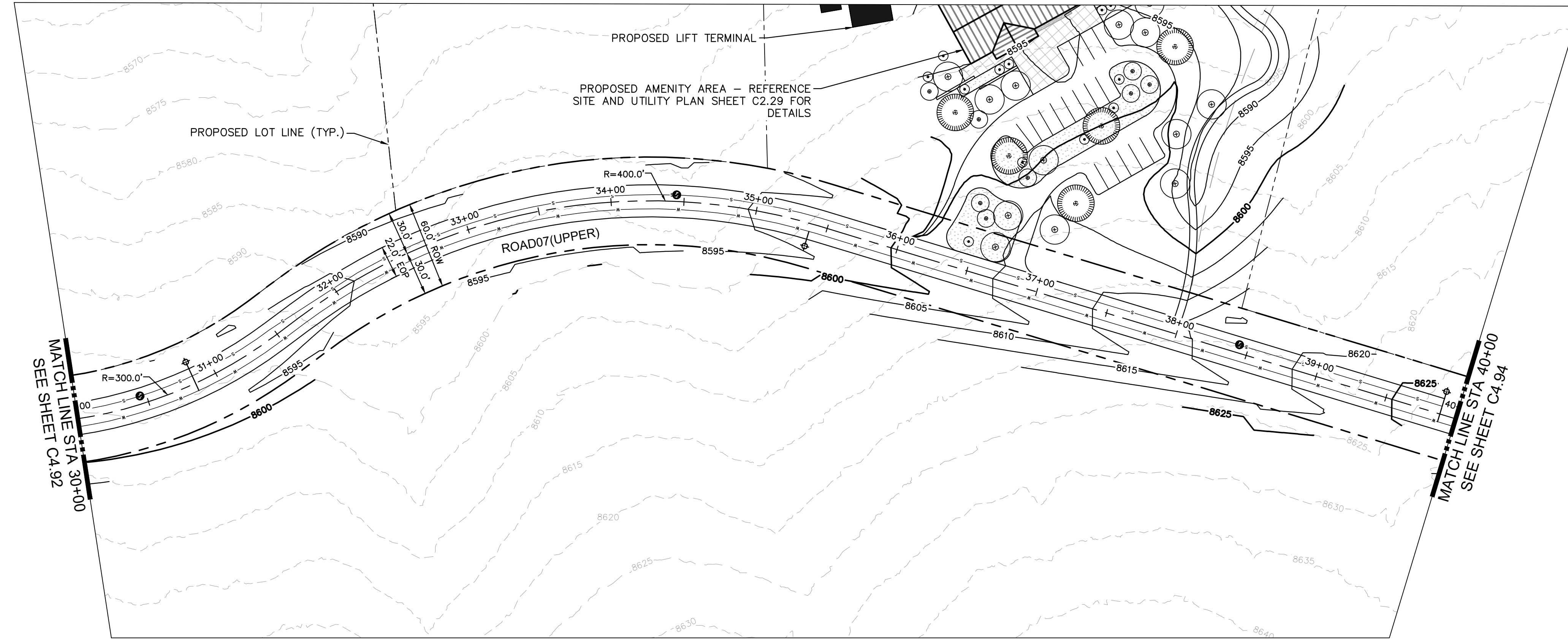

LEGEND

---	PROPERTY LINE
---	PROPOSED LOT LINE
- - - - -	EXISTING MAJOR CONTOUR
- - - - -	EXISTING MINOR CONTOUR
---	EXISTING WATER MAIN
---	EXISTING SANITARY SEWER MAIN
---	EXISTING GAS MAIN
---	EXISTING ELECTRIC LINE
---	EXISTING STORM SEWER
---	EXISTING EASEMENT
---	50' WETLAND BOUNDARY
---	POND LIMITS
---	SANITARY SEWER
---	SANITARY SEWER - LOW PRESSURE

SITE NOTES:  
1. FOR ROAD TYPICAL SECTIONS, REFER TO PAGES XX-XX

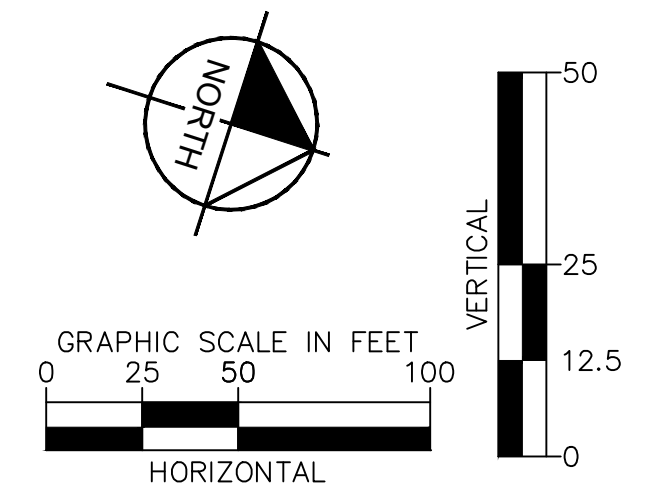
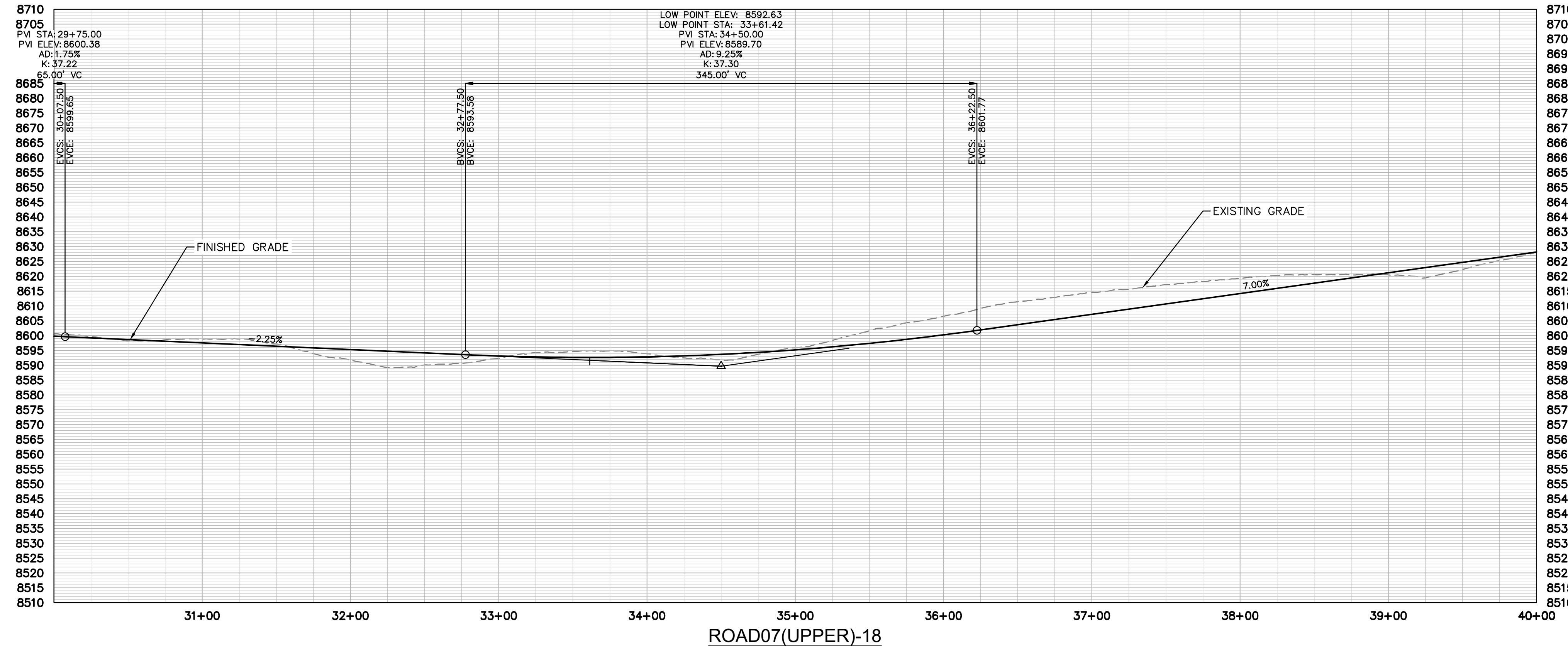

NO.	REVISION	BY	DATE	APPR

**Kimley»Horn**  
2024 KIMLEY-HORN AND ASSOCIATES, INC.  
2 North Nevada Avenue, Suite 900  
Colorado Springs, Colorado 80903 (719) 453-0180

DESIGNED BY: JGJ  
DRAWN BY: CAS  
CHECKED BY: EJJ  
DATE: 10/17/24

STAGCOACH MOUNTAIN RANCH  
ROUTT COUNTY, COLORADO  
PRELIMINARY CIVIL CONSTRUCTION DOCUMENTS  
BOOTLEGGER DR [30+00 - 40+00]

PRELIMINARY  
FOR REVIEW ONLY  
NOT FOR  
CONSTRUCTION

**Kimley»Horn**  
Kimley-Horn and Associates, Inc.

PROJECT NO.  
196778000

SHEET  
C4.93

k:\cos\_civil\196778000\_stagcoach\CADD\plansheets\CDS\Top Development Area PlanProfile\Road07(Upper)-8+69.251+92.16.dwg Lundberg, Andrew 11/23/2024 6:50 PM

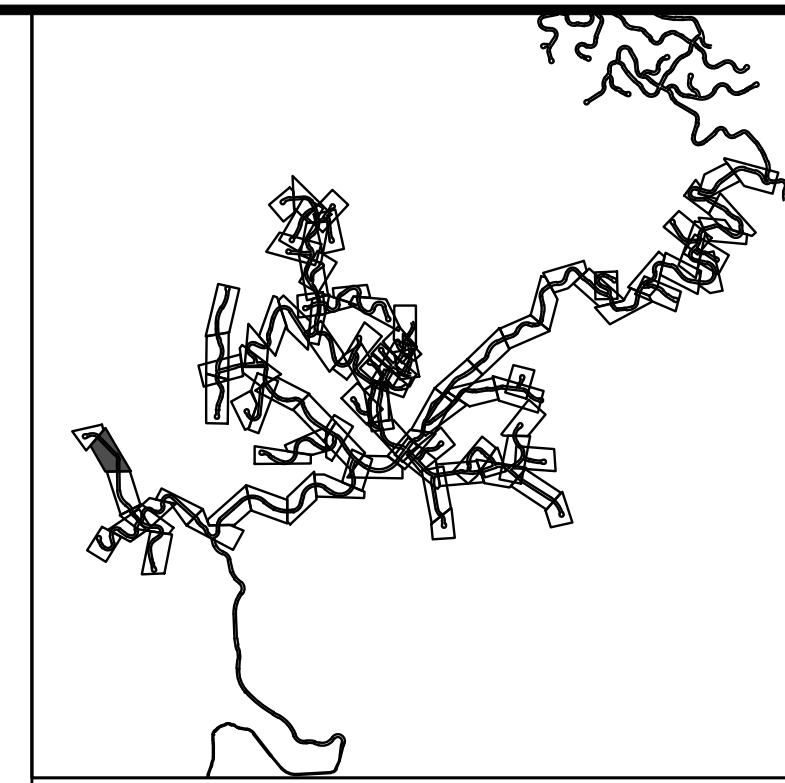
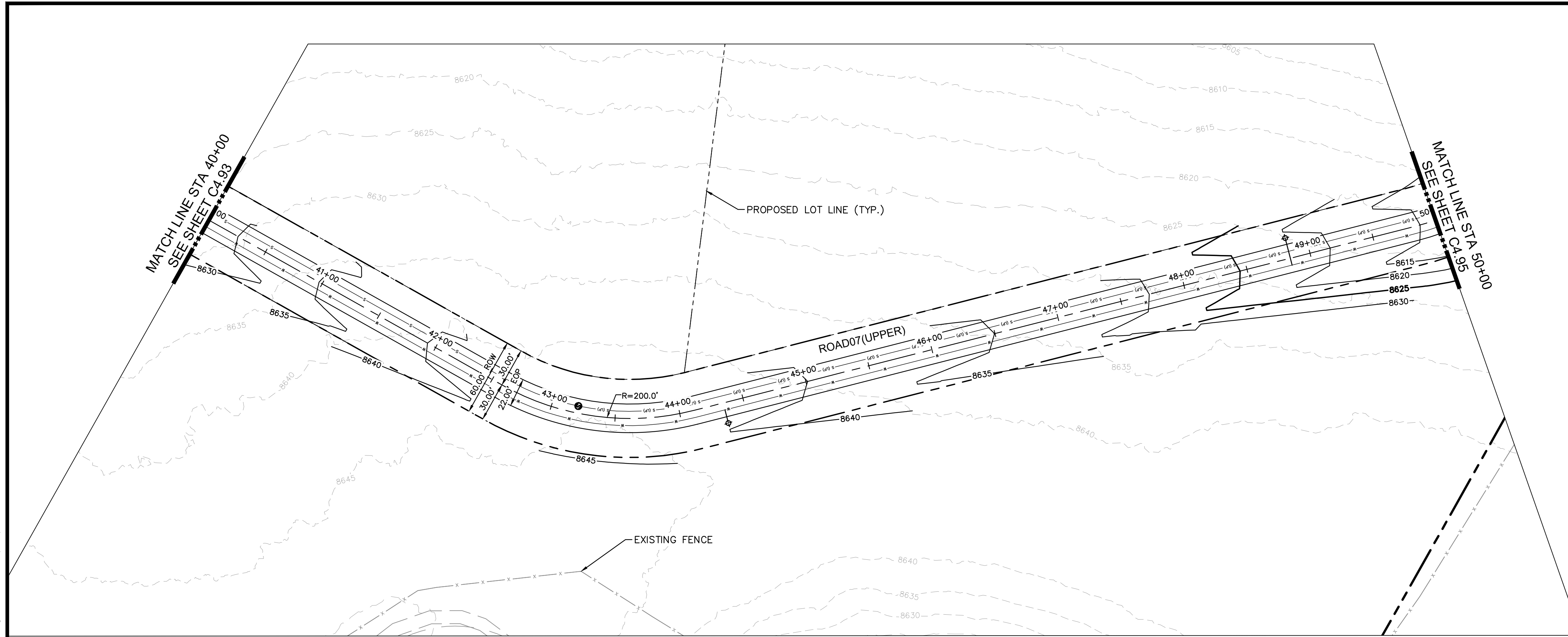

- LEGEND
- PROPERTY LINE
  - PROPOSED LOT LINE
  - - - 6550' EXISTING MAJOR CONTOUR
  - - - 6551' EXISTING MINOR CONTOUR
  - EXISTING WATER MAIN
  - EXISTING SANITARY SEWER MAIN
  - EXISTING GAS MAIN
  - EXISTING ELECTRIC LINE
  - EXISTING STORM SEWER
  - EXISTING EASEMENT
  - - - 50' WETLAND BOUNDARY
  - POND LIMITS
  - SANITARY SEWER
  - SANITARY SEWER - LOW PRESSURE

SITE NOTES:  
1. FOR ROAD TYPICAL SECTIONS, REFER TO PAGES XX-XX

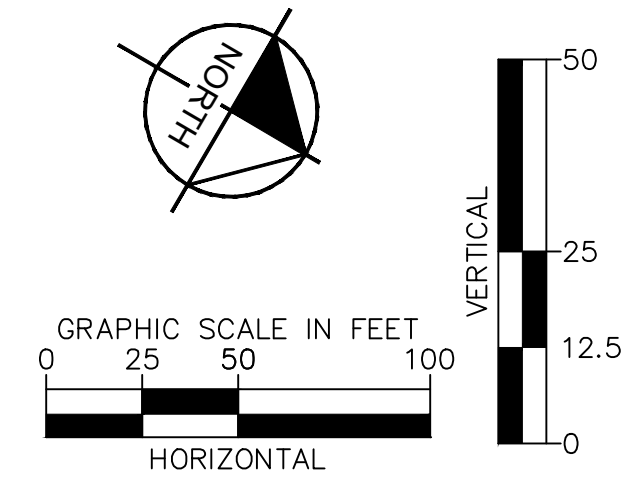
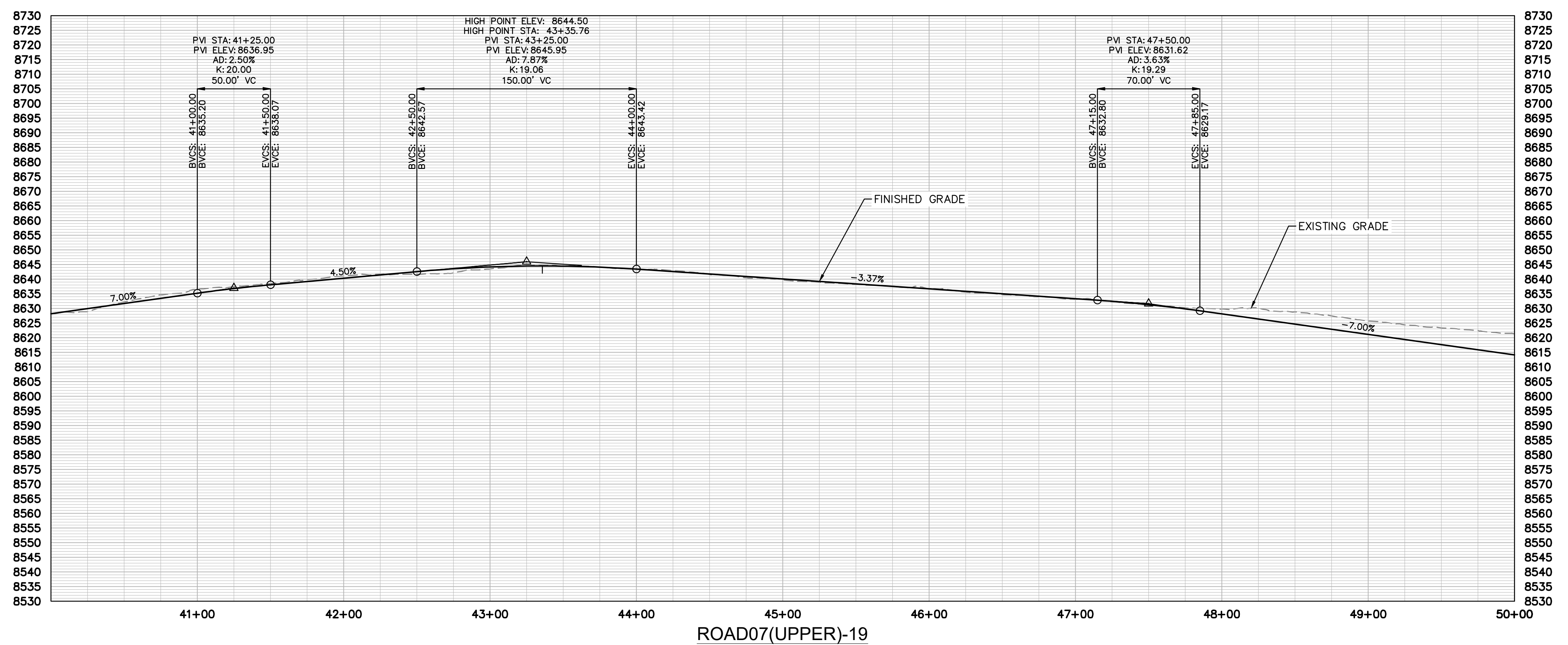

NO.	REVISION	BY	DATE	APPR

**Kimley»Horn**  
2024 KIMLEY-HORN AND ASSOCIATES, INC.  
2 North Nevada Avenue, Suite 900  
Colorado Springs, Colorado 80903 (719) 453-0180

DESIGNED BY: JGJ  
DRAWN BY: CAS  
CHECKED BY: EJJ  
DATE: 10/17/24

STAGECOACH MOUNTAIN RANCH  
ROUTT COUNTY, COLORADO  
PRELIMINARY CIVIL CONSTRUCTION DOCUMENTS  
BOOTLEGGER DR [40+00 - 50+00]

PRELIMINARY  
FOR REVIEW ONLY  
NOT FOR  
CONSTRUCTION  
**Kimley»Horn**  
Kimley-Horn and Associates, Inc.  
PROJECT NO.  
196778000  
SHEET  
C4.94





k:\cos\_civil\196778000\_stagcoach\CADD\plansheets\CDs\Top Development Area PlanProfile\Road08(Upper)-PP-1.dwg Lundberg, Andrew 11/23/2024 6:55 PM

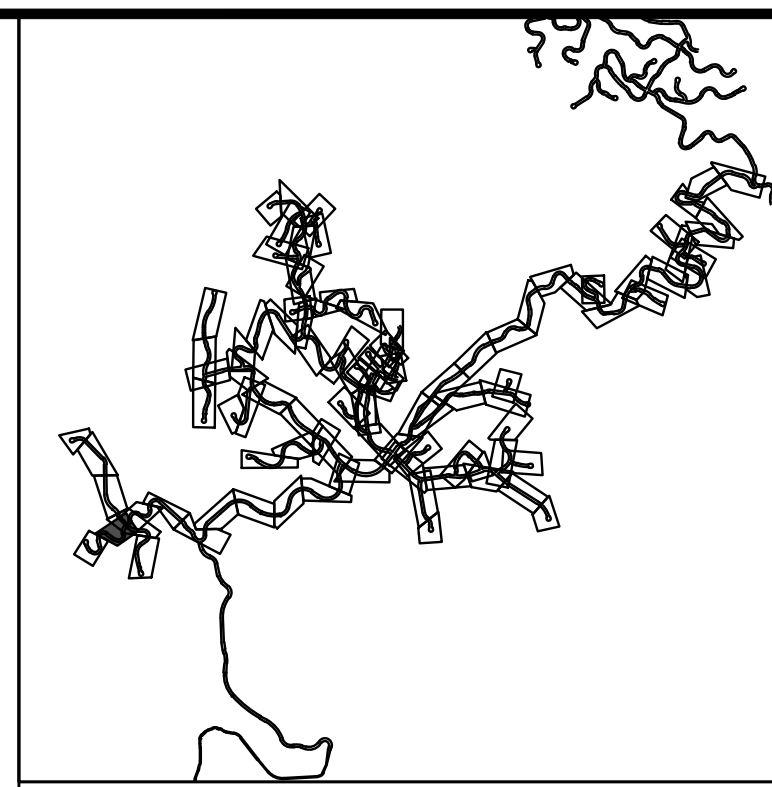

**LEGEND**

- PROPERTY LINE
- PROPOSED LOT LINE
- - - - - EXISTING MAJOR CONTOUR
- - - - - EXISTING MINOR CONTOUR
- EXISTING WATER MAIN
- EXISTING SANITARY SEWER MAIN
- EXISTING GAS MAIN
- EXISTING ELECTRIC LINE
- EXISTING STORM SEWER
- EXISTING EASEMENT
- - - - - 50' WETLAND BOUNDARY
- POND LIMITS
- SANITARY SEWER
- SANITARY SEWER - LOW PRESSURE

**SITE NOTES:**  
 1. FOR ROAD TYPICAL SECTIONS, REFER TO PAGES XX-XX

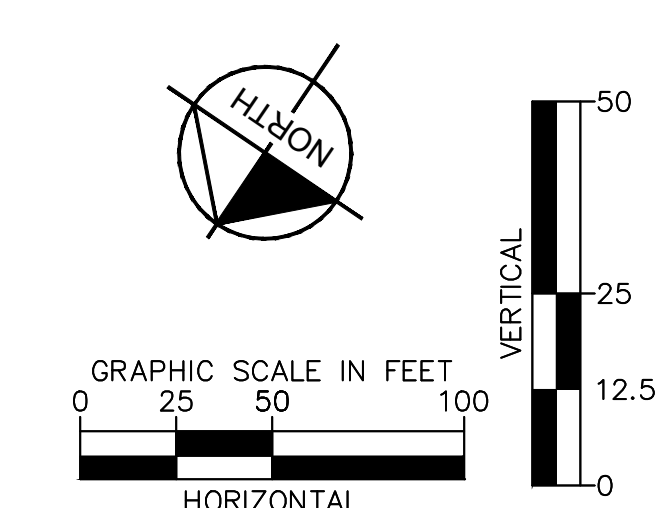
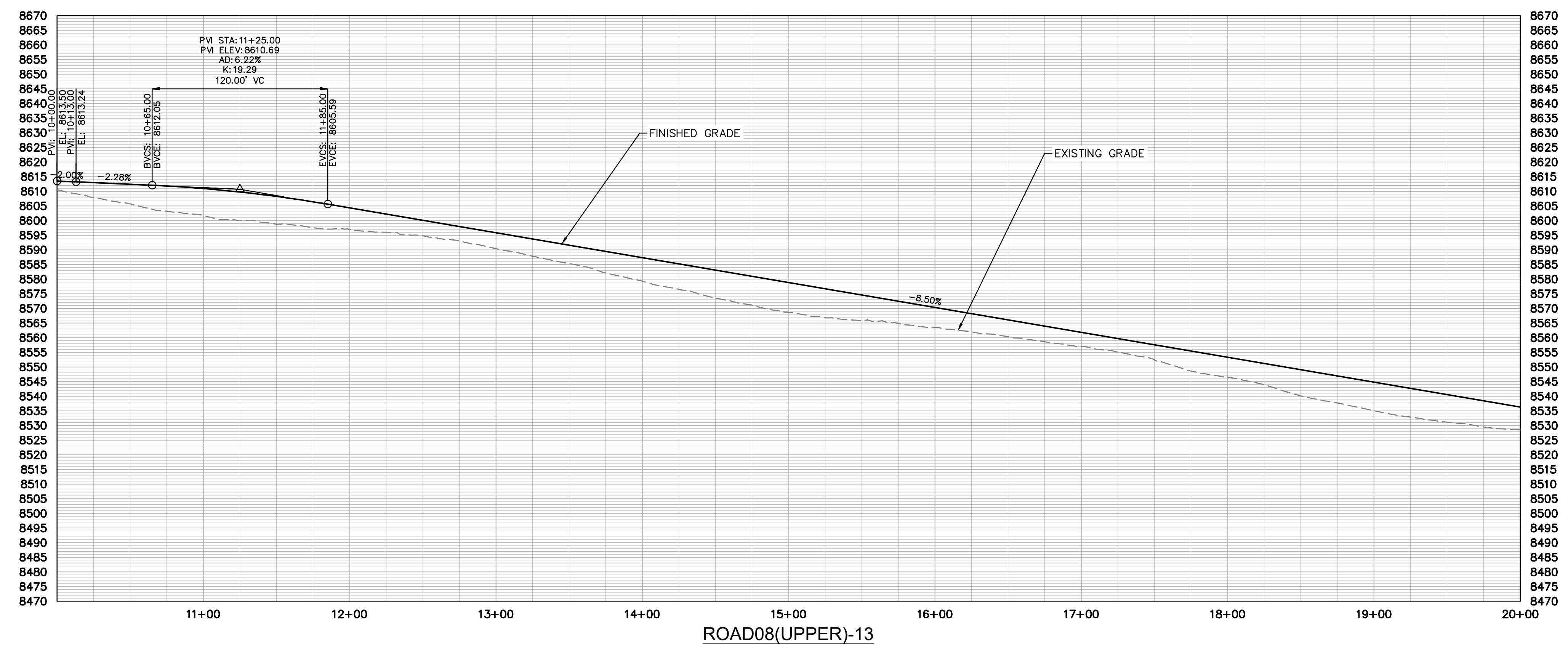

NO.	REVISION	BY	DATE	APPR

**Kimley»Horn**  
 2024 KIMLEY-HORN AND ASSOCIATES, INC.  
 2 North Nevada Avenue, Suite 900  
 Colorado Springs, Colorado 80903 (719) 453-0180

DESIGNED BY: JGJ  
 DRAWN BY: CAS  
 CHECKED BY: EJJ  
 DATE: 10/17/24

STAGECOACH MOUNTAIN RANCH  
 ROUTT COUNTY, COLORADO  
 PRELIMINARY CIVIL CONSTRUCTION DOCUMENTS  
 ROAD08(UPPER) [10+00 - 20+00]

**PRELIMINARY**  
 FOR REVIEW ONLY  
 NOT FOR  
 CONSTRUCTION

**Kimley»Horn**  
 Kimley-Horn and Associates, Inc.

PROJECT NO.  
 196778000

SHEET  
 C4.96

k:\cos\_civil\196778000\_stagcoach\CADD\plansheets\CDs\Top Development Area PlanProfile\Road08(Upper)-PP-1.dwg Lundberg, Andrew 11/23/2024 6:56 PM

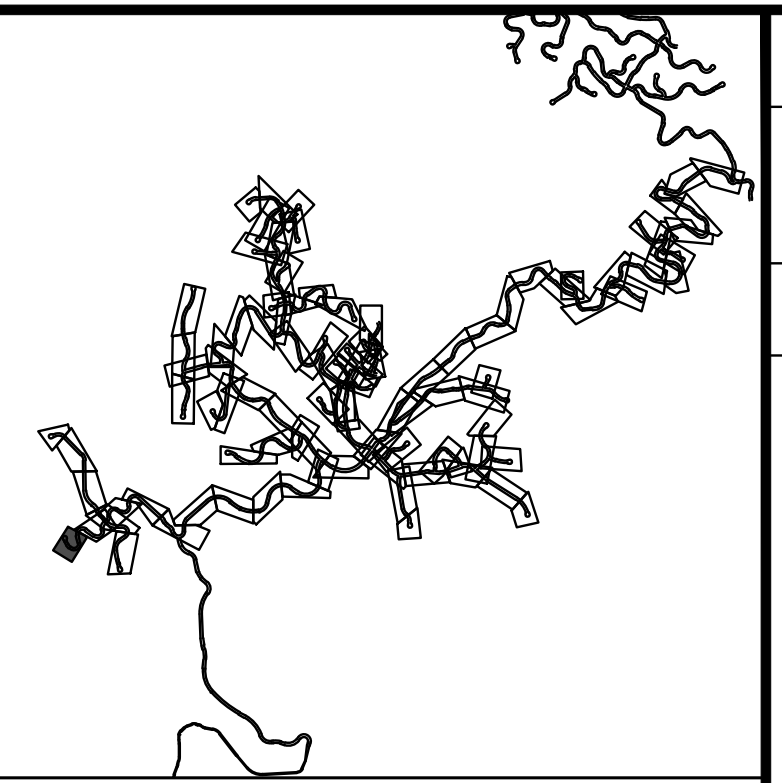
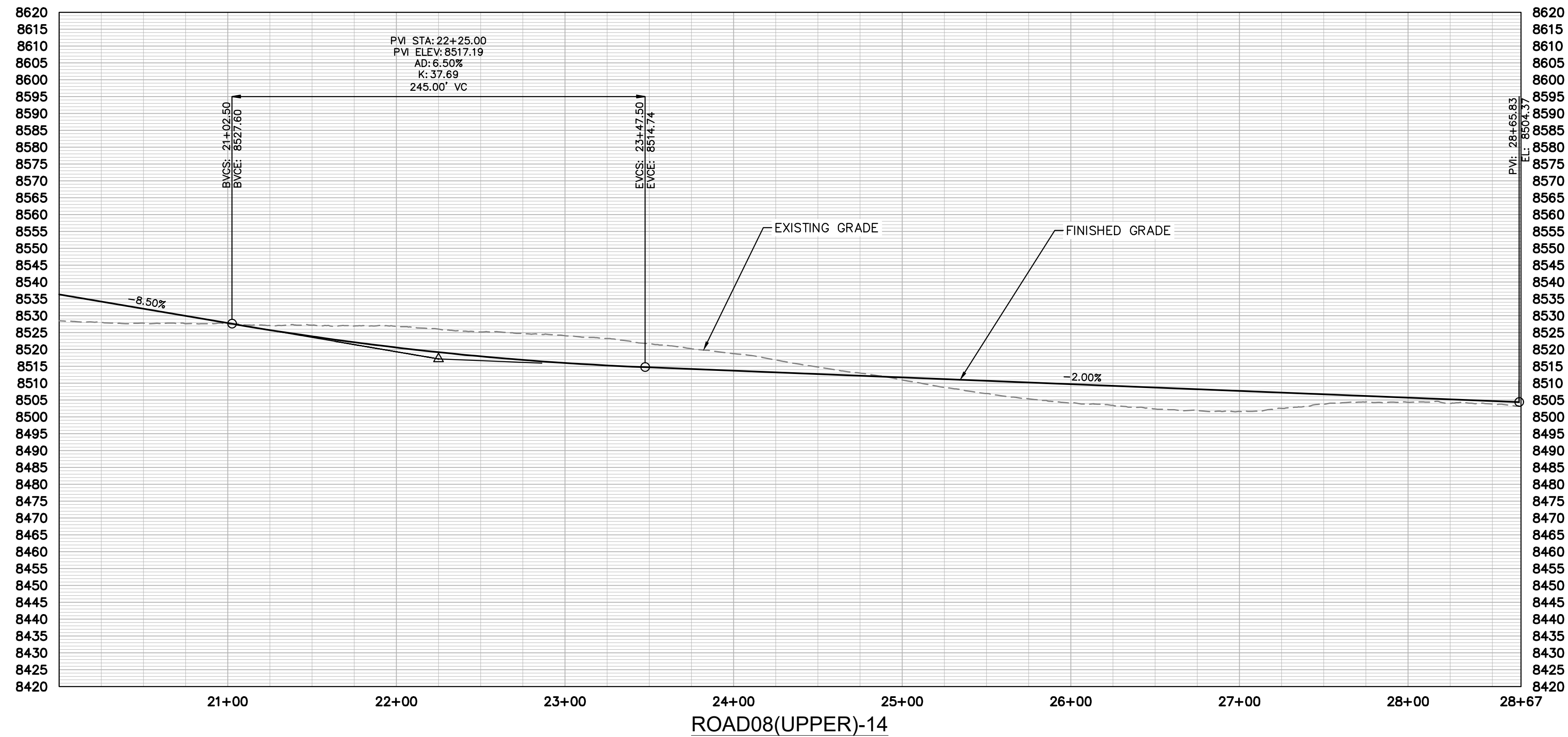
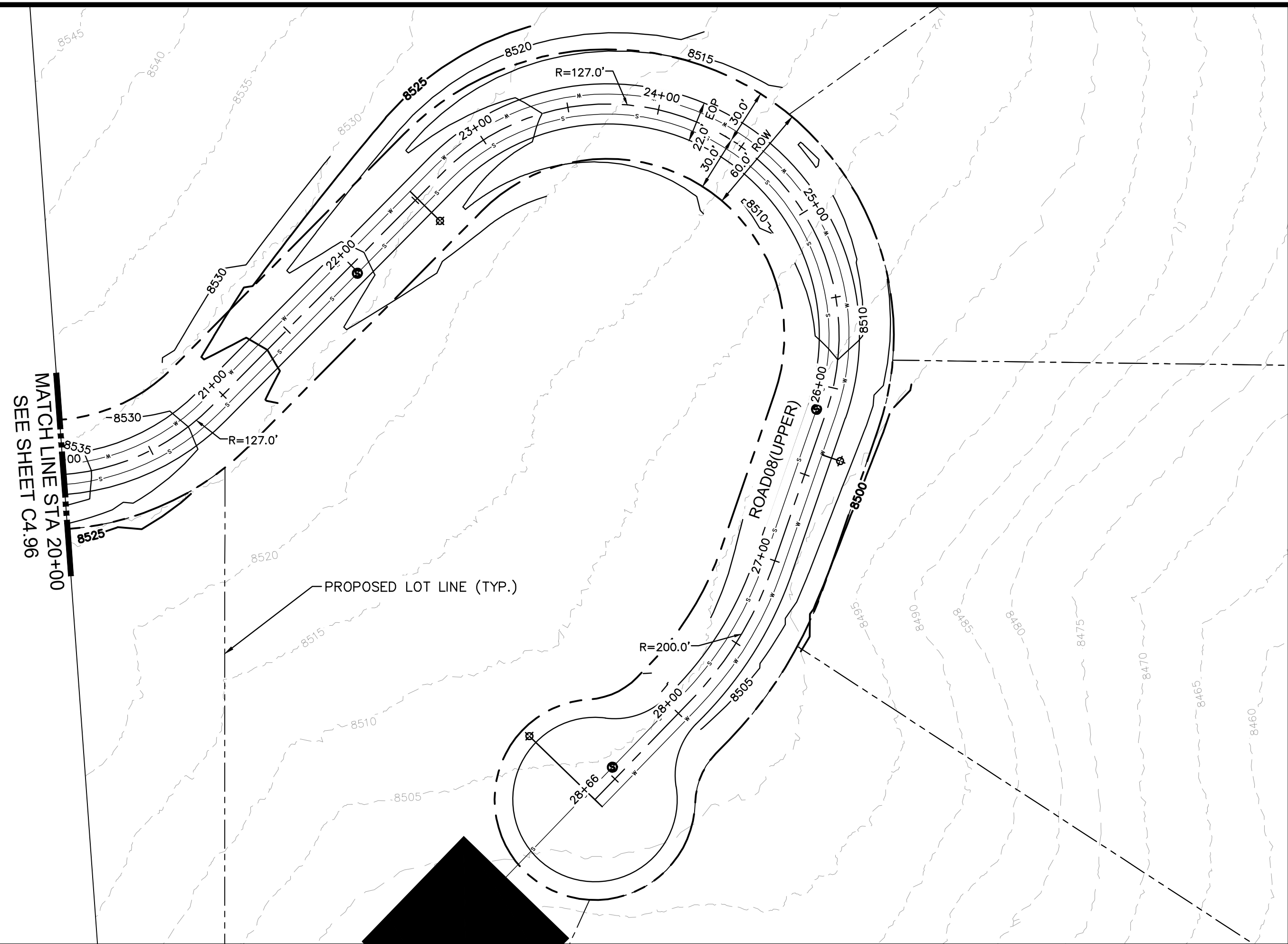

**LEGEND**

---	PROPERTY LINE
---	PROPOSED LOT LINE
- - - - -	EXISTING MAJOR CONTOUR
- - - - -	EXISTING MINOR CONTOUR
W	EXISTING WATER MAIN
S	EXISTING SANITARY SEWER MAIN
G	EXISTING GAS MAIN
E	EXISTING ELECTRIC LINE
---	EXISTING STORM SEWER
---	EXISTING EASEMENT
- - - - -	50' WETLAND BOUNDARY
---	POND LIMITS
S	SANITARY SEWER
S (LP)	SANITARY SEWER - LOW PRESSURE

**SITE NOTES:**  
 1. FOR ROAD TYPICAL SECTIONS, REFER TO PAGES XX-XX

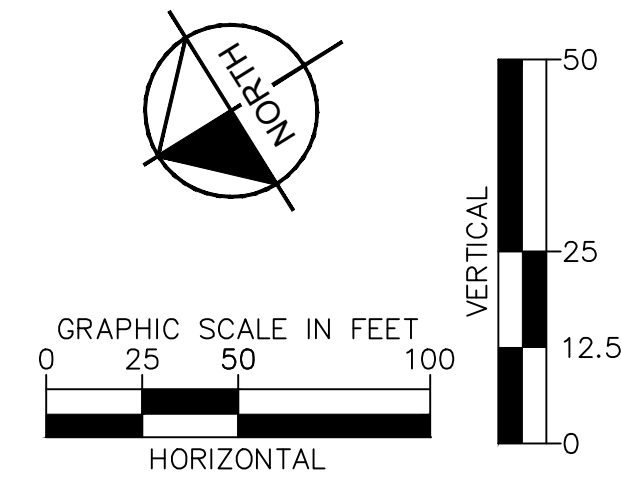

NO.	REVISION	BY	DATE	APPR

**Kimley»Horn**  
 2024 KIMLEY-HORN AND ASSOCIATES, INC.  
 2 North Nevada Avenue, Suite 900  
 Colorado Springs, Colorado 80903 (719) 453-0180

DESIGNED BY: JGJ  
 DRAWN BY: CAS  
 CHECKED BY: EJJ  
 DATE: 10/17/24

STAGECOACH MOUNTAIN RANCH  
 ROUTT COUNTY, COLORADO  
 PRELIMINARY CIVIL CONSTRUCTION DOCUMENTS  
 ROAD08(UPPER) [20+00 - 28+65.74]

**PRELIMINARY**  
 FOR REVIEW ONLY  
 NOT FOR  
 CONSTRUCTION

**Kimley»Horn**  
 Kimley-Horn and Associates, Inc.

PROJECT NO.  
 196778000

SHEET  
 C4.97



K:\\_civil\196778000\_stagecoach\CADD\plansheets\CDs\Top Development Area PlanProfile\CD-PP-Road09(Upper)-1.dwg Lundberg, Andrew 11/25/2024 12:44 PM

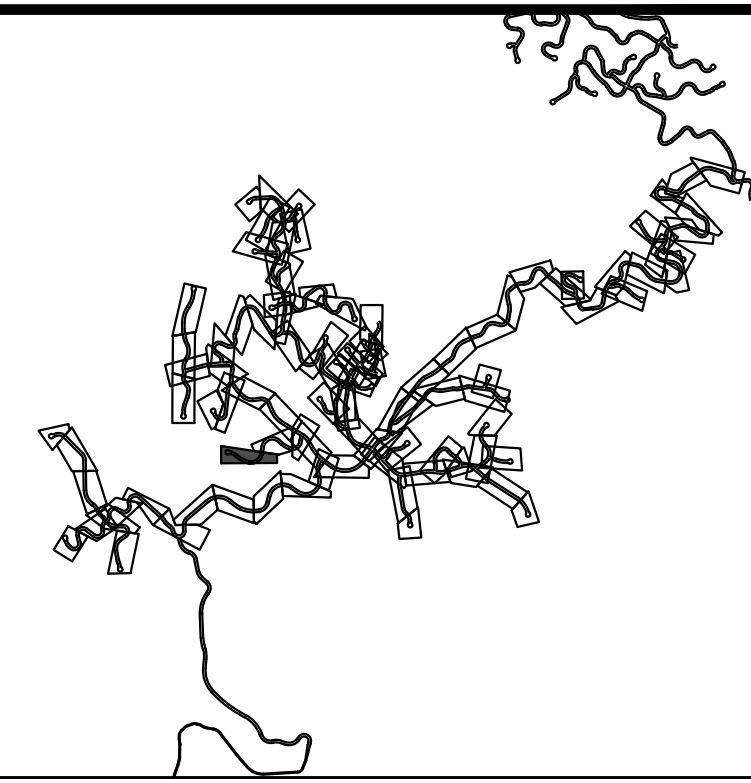
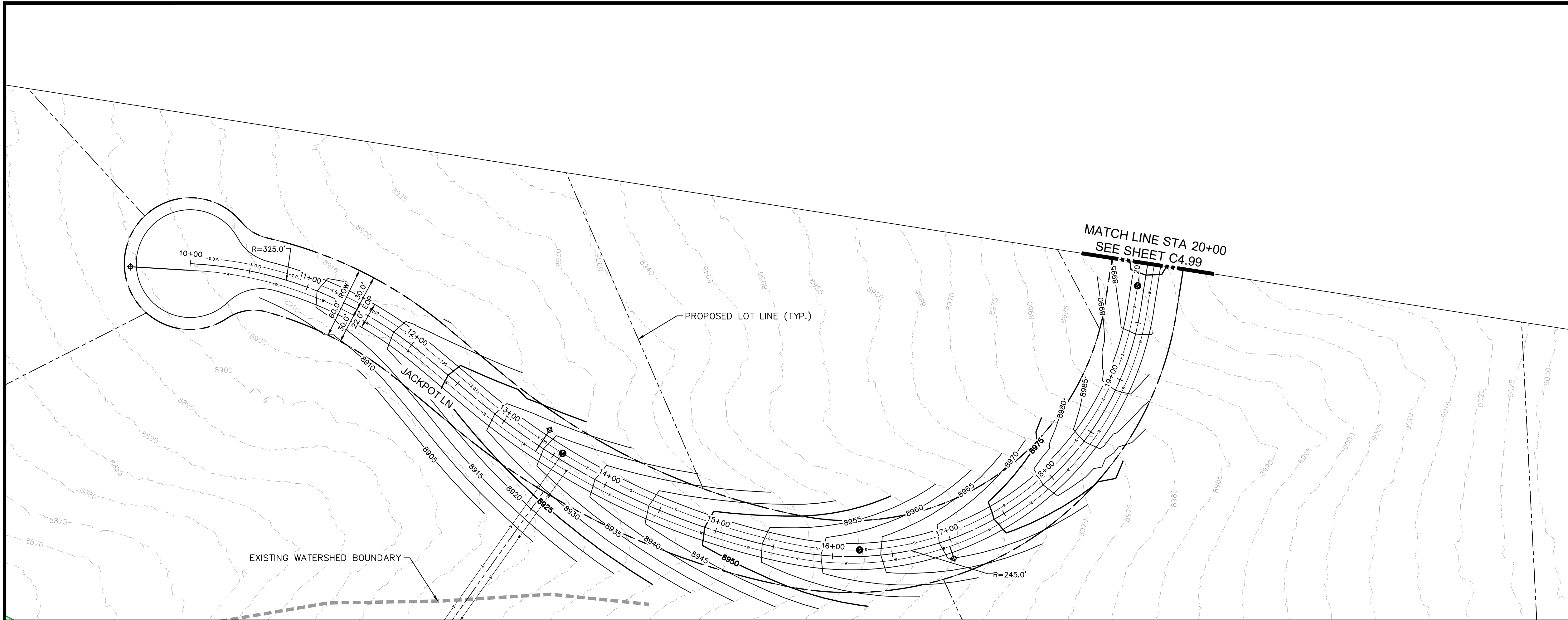

**LEGEND**

---	PROPERTY LINE
---	PROPOSED LOT LINE
- - - - -	EXISTING MAJOR CONTOUR
- - - - -	EXISTING MINOR CONTOUR
---	EXISTING WATER MAIN
---	EXISTING SANITARY SEWER MAIN
---	EXISTING GAS MAIN
---	EXISTING ELECTRIC LINE
---	EXISTING STORM SEWER
---	EXISTING EASEMENT
---	50' WETLAND BOUNDARY
---	POND LIMITS
---	SANITARY SEWER
---	SANITARY SEWER - LOW PRESSURE

**SITE NOTES:**  
 1. FOR ROAD TYPICAL SECTIONS, REFER TO PAGES XX-XX

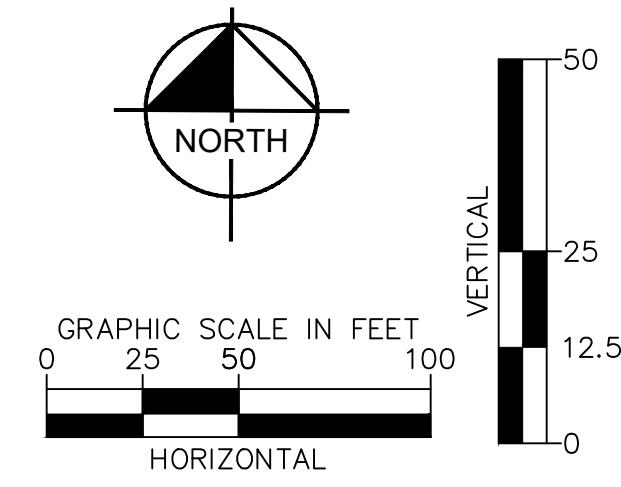
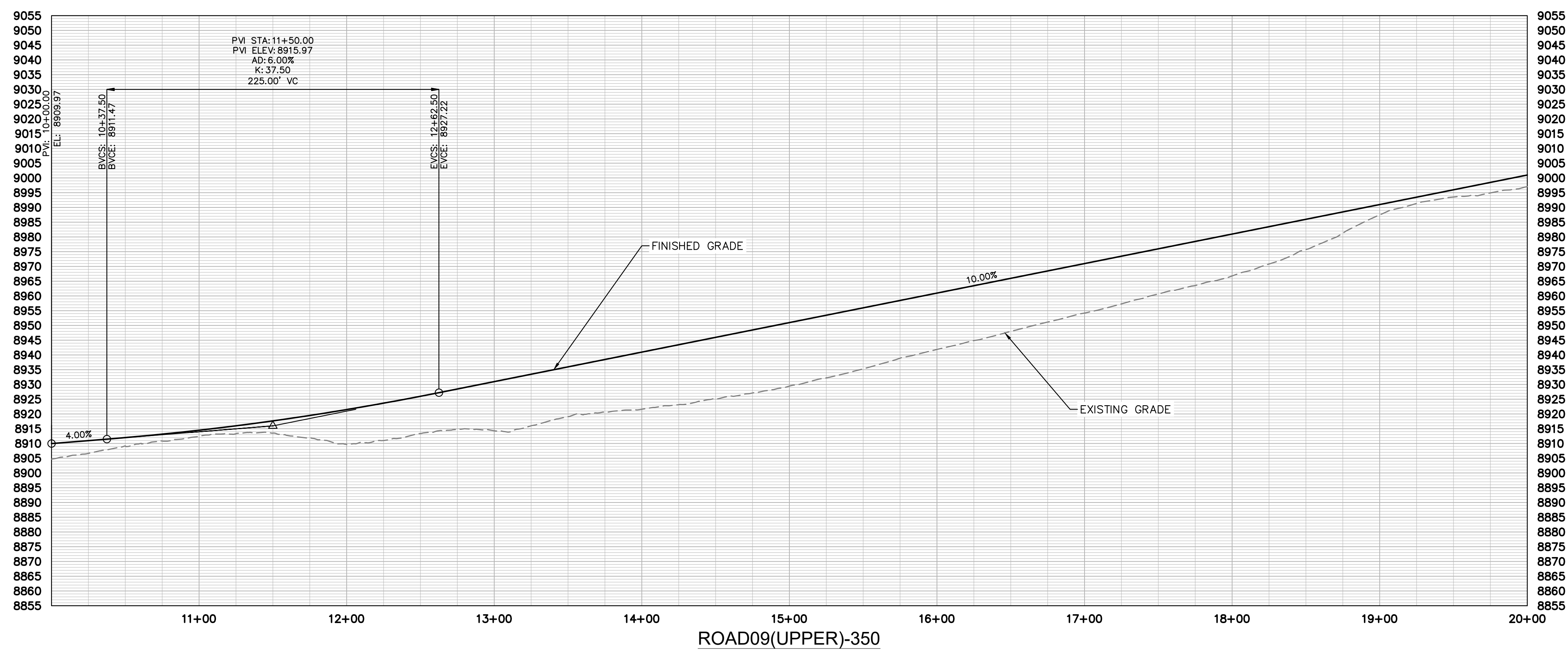

NO.	REVISION	BY	DATE	APPR

**Kimley»Horn**  
 2024 KIMLEY-HORN AND ASSOCIATES, INC.  
 2 North Nevada Avenue, Suite 900  
 Colorado Springs, Colorado 80903 (719) 453-0180

DESIGNED BY: JGJ  
 DRAWN BY: CAS  
 CHECKED BY: EJJ  
 DATE: 10/17/24

STAGECOACH MOUNTAIN RANCH  
 ROUTT COUNTY, COLORADO  
 PRELIMINARY CIVIL CONSTRUCTION DOCUMENTS  
 JACKPOT LN [10+00 - 20+00]

**PRELIMINARY**  
 FOR REVIEW ONLY  
 NOT FOR  
 CONSTRUCTION

**Kimley»Horn**  
 Kimley-Horn and Associates, Inc.

PROJECT NO.  
 196778000

SHEET  
 C4.98





K:\\_civil\196778000\_stagcoach\CADD\plansheets\CDs\Top Development Area PlanProfile\CD--PP--Road09(Upper)-1.dwg Lundberg, Andrew 11/25/2024 12:47 PM

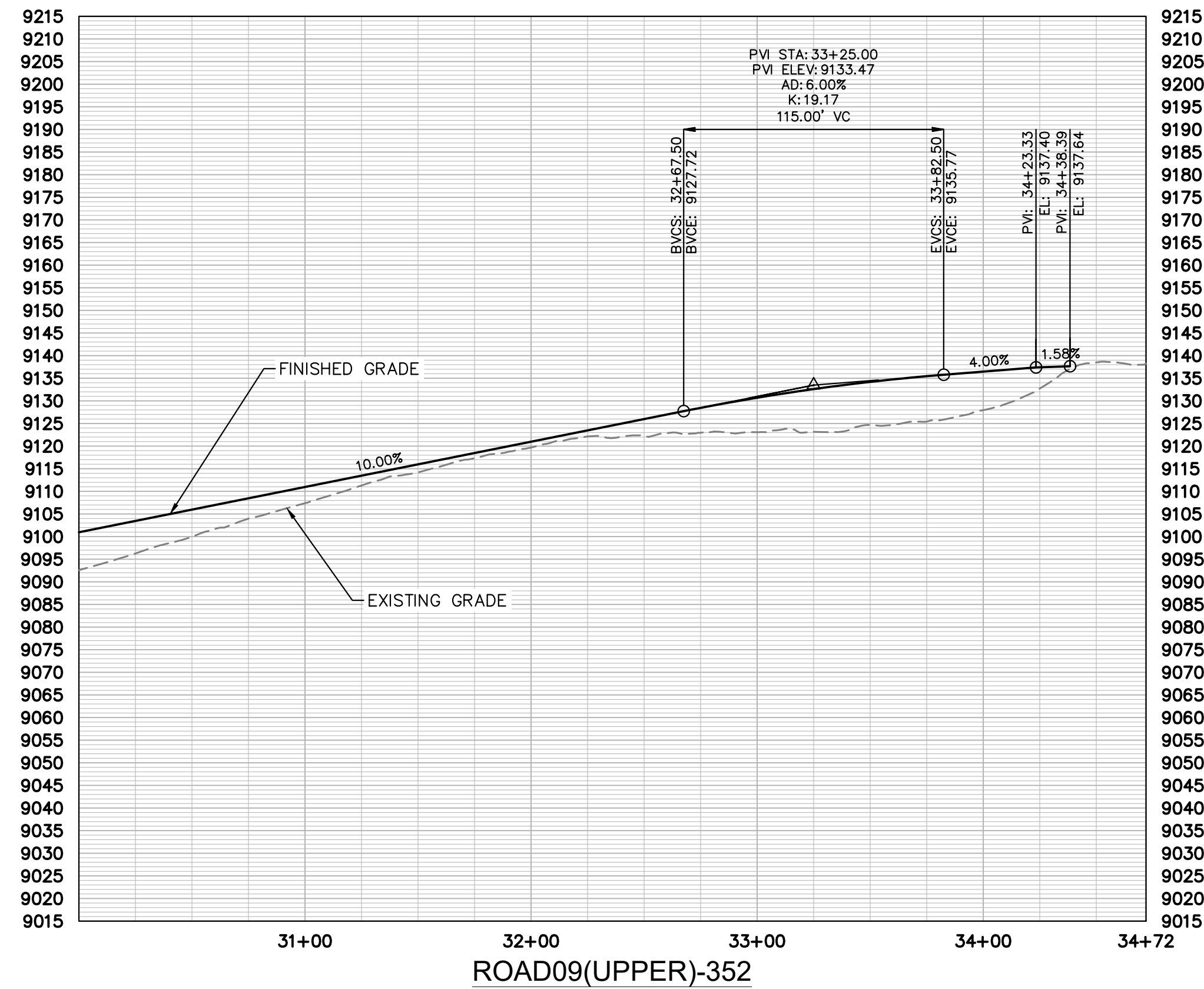
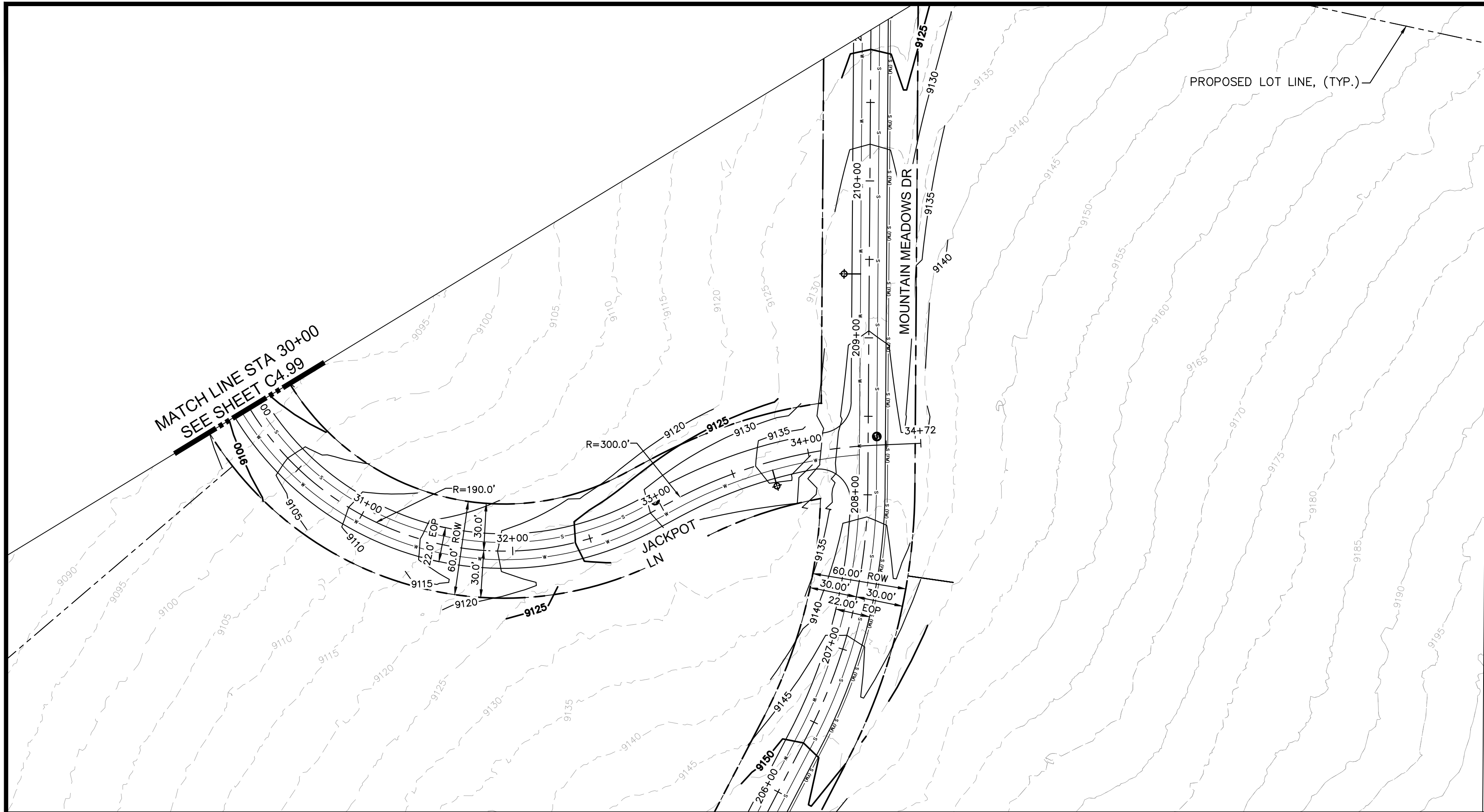

- LEGEND
- PROPERTY LINE
  - - - PROPOSED LOT LINE
  - - - 6550' EXISTING MAJOR CONTOUR
  - - - 6551' EXISTING MINOR CONTOUR
  - EXISTING WATER MAIN
  - EXISTING SANITARY SEWER MAIN
  - EXISTING GAS MAIN
  - EXISTING ELECTRIC LINE
  - EXISTING STORM SEWER
  - EXISTING EASEMENT
  - 50' WETLAND BOUNDARY
  - POND LIMITS
  - SANITARY SEWER
  - SANITARY SEWER - LOW PRESSURE

SITE NOTES:

- FOR ROAD TYPICAL SECTIONS, REFER TO PAGES XX-XX

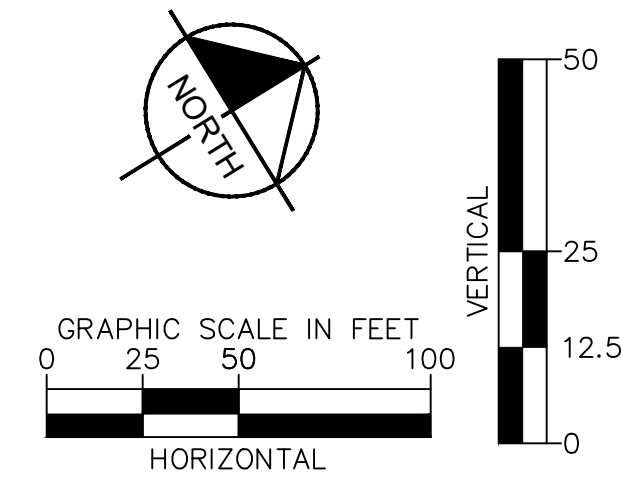

NO.	REVISION	BY	DATE	APPR

**Kimley»Horn**

2024 KIMLEY-HORN AND ASSOCIATES, INC.  
2 North Nevada Avenue, Suite 900  
Colorado Springs, Colorado 80903 (719) 453-0180

DESIGNED BY: JGJ  
DRAWN BY: CAS  
CHECKED BY: EJJ  
DATE: 10/17/24

STAGECOACH MOUNTAIN RANCH  
ROUTT COUNTY, COLORADO  
PRELIMINARY CIVIL CONSTRUCTION DOCUMENTS  
JACKPOT LN [30+00 - 34+71.98]

PRELIMINARY  
FOR REVIEW ONLY  
NOT FOR  
CONSTRUCTION

**Kimley»Horn**  
Kimley-Horn and Associates, Inc.

PROJECT NO.  
196778000

SHEET  
C4.100



K:\cos\_civil\196778000\_stagcoach\cadd\plansheets\CDs\Top Development Area PlanProfile\CD-PP-Road\0(Upper)-1.dwg Lundberg, Andrew 11/25/2024 12:47 PM

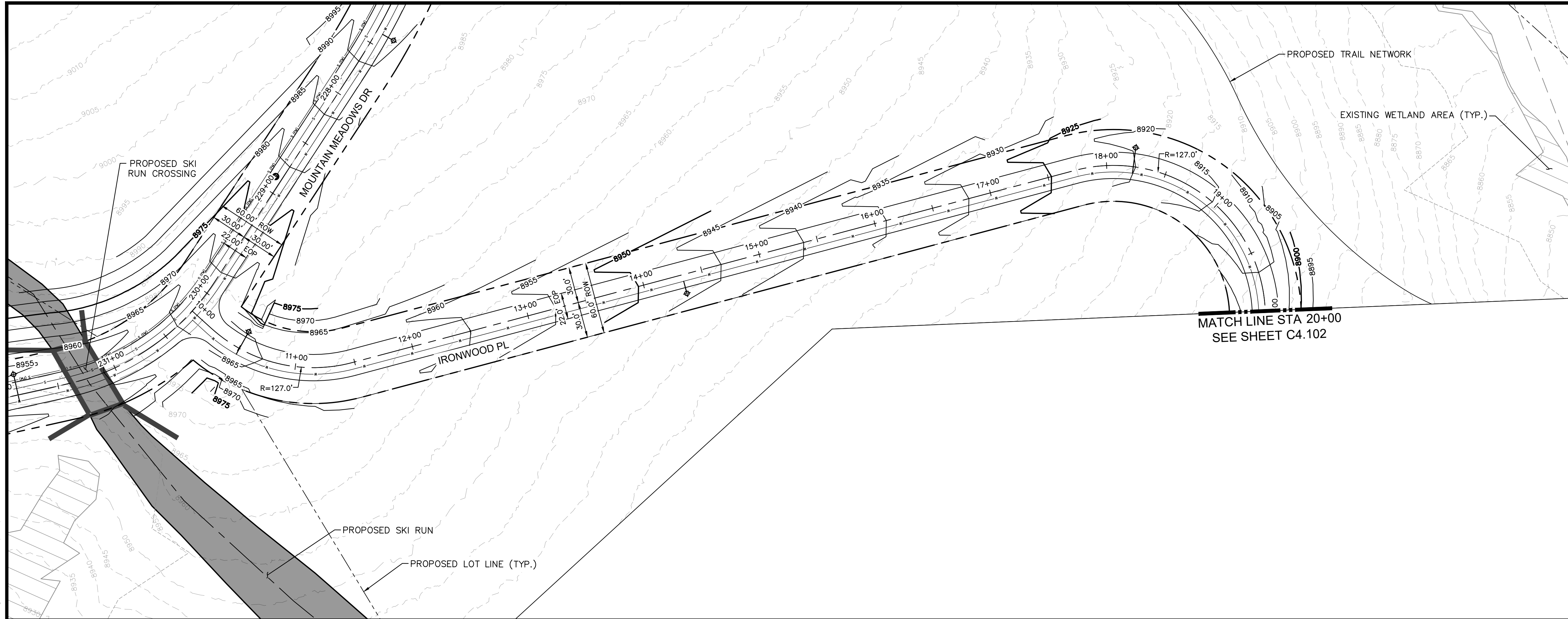

**LEGEND**

- PROPERTY LINE
- PROPOSED LOT LINE
- - - - - EXISTING MAJOR CONTOUR
- - - - - EXISTING MINOR CONTOUR
- EXISTING WATER MAIN
- EXISTING SANITARY SEWER MAIN
- EXISTING GAS MAIN
- EXISTING ELECTRIC LINE
- EXISTING STORM SEWER
- EXISTING EASEMENT
- - - - - 50' WETLAND BOUNDARY
- POND LIMITS
- SANITARY SEWER
- - - - - SANITARY SEWER - LOW PRESSURE

**SITE NOTES:**  
 1. FOR ROAD TYPICAL SECTIONS, REFER TO PAGES XX-XX

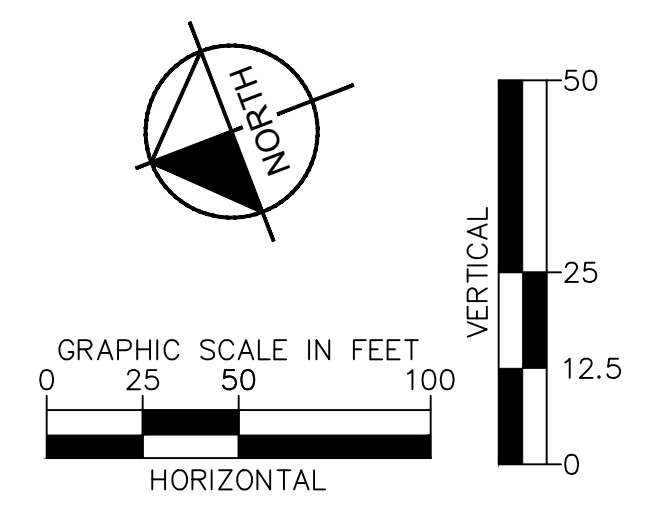
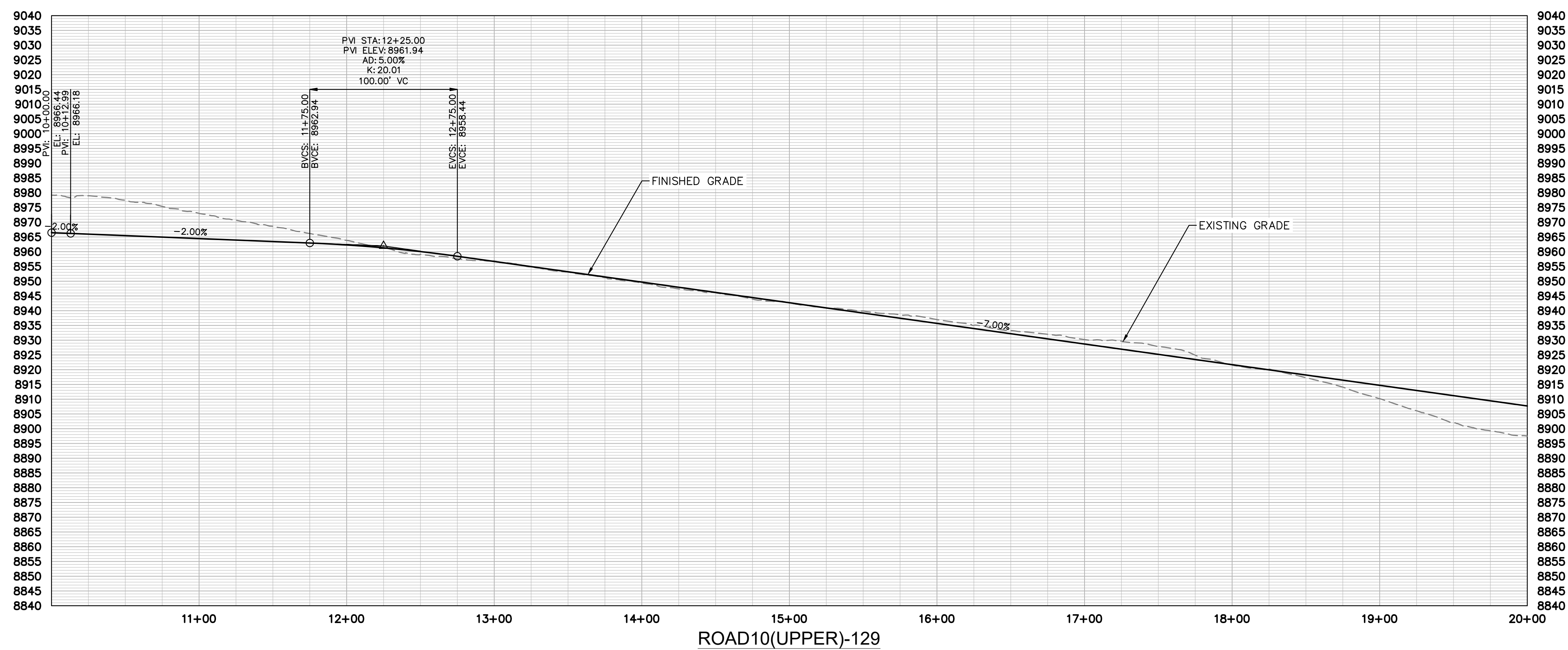

NO.	REVISION	BY	DATE	APPR.

**Kimley»Horn**  
 2024 KIMLEY-HORN AND ASSOCIATES, INC.  
 2 North Nevada Avenue, Suite 900  
 Colorado Springs, Colorado 80903 (719) 453-0180

DESIGNED BY: JGJ  
 DRAWN BY: CAS  
 CHECKED BY: EJJ  
 DATE: 10/17/24

STAGECOACH MOUNTAIN RANCH  
 ROUTT COUNTY, COLORADO  
 PRELIMINARY CIVIL CONSTRUCTION DOCUMENTS  
 IRONWOOD PL-10+00-20+00

**PRELIMINARY**  
 FOR REVIEW ONLY  
 NOT FOR  
 CONSTRUCTION  
**Kimley»Horn**  
 Kimley-Horn and Associates, Inc.

PROJECT NO.  
 196778000

SHEET  
 C4.101



K:\\_civil\196778000\_stagecoach\CADD\plansheets\CDs\Top Development Area PlanProfile\CD--PP--Road12(Upper)-1.dwg Lundberg, Andrew 11/25/2024 12:52 PM

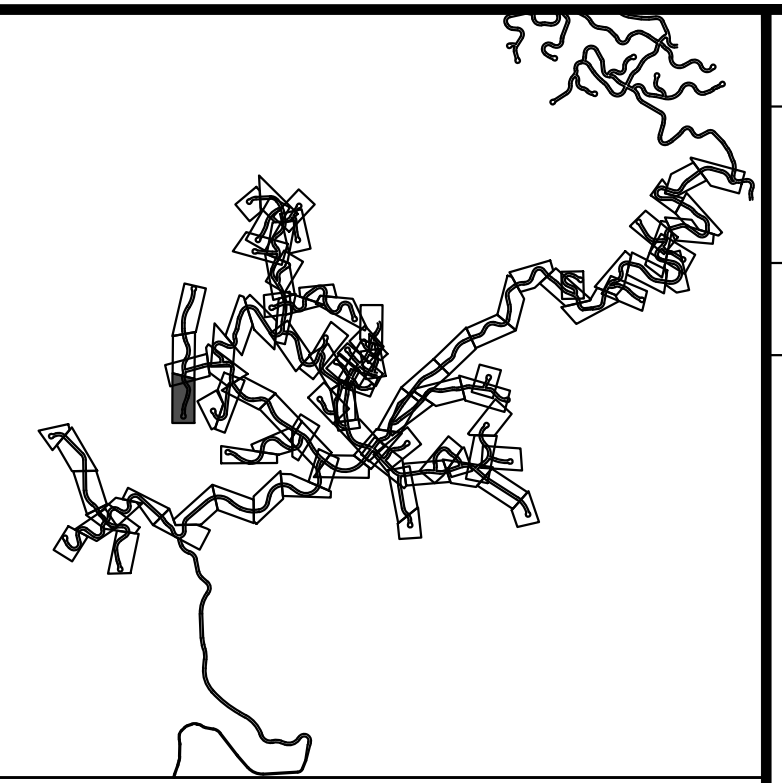
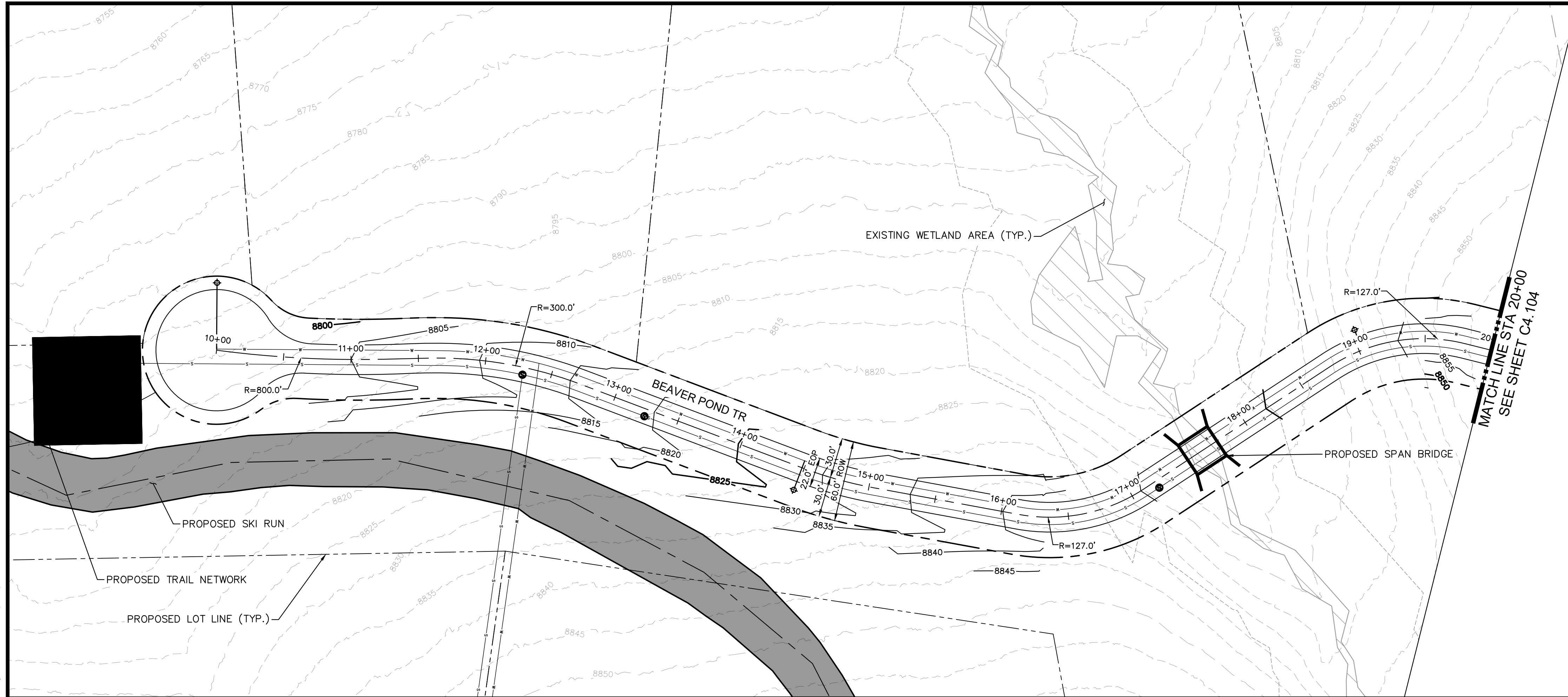

**LEGEND**

---	PROPERTY LINE
---	PROPOSED LOT LINE
- - - - -	EXISTING MAJOR CONTOUR
- - - - -	EXISTING MINOR CONTOUR
---	EXISTING WATER MAIN
---	EXISTING SANITARY SEWER MAIN
---	EXISTING GAS MAIN
---	EXISTING ELECTRIC LINE
---	EXISTING STORM SEWER
---	EXISTING EASEMENT
---	50' WETLAND BOUNDARY
---	POND LIMITS
---	SANITARY SEWER
---	SANITARY SEWER - LOW PRESSURE

**SITE NOTES:**  
 1. FOR ROAD TYPICAL SECTIONS, REFER TO PAGES XX-XX

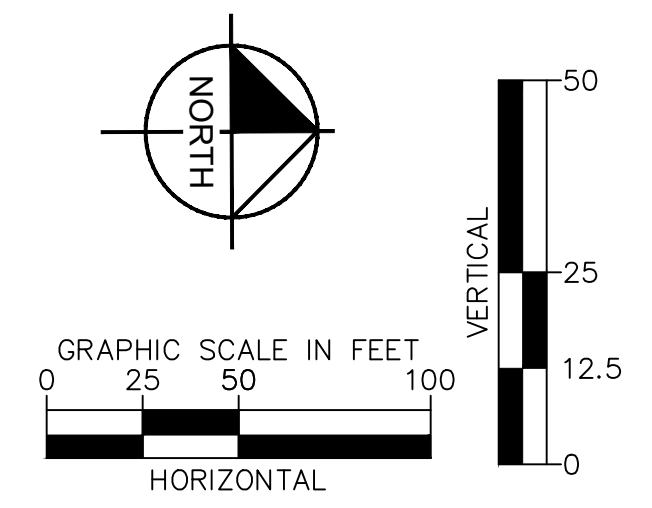
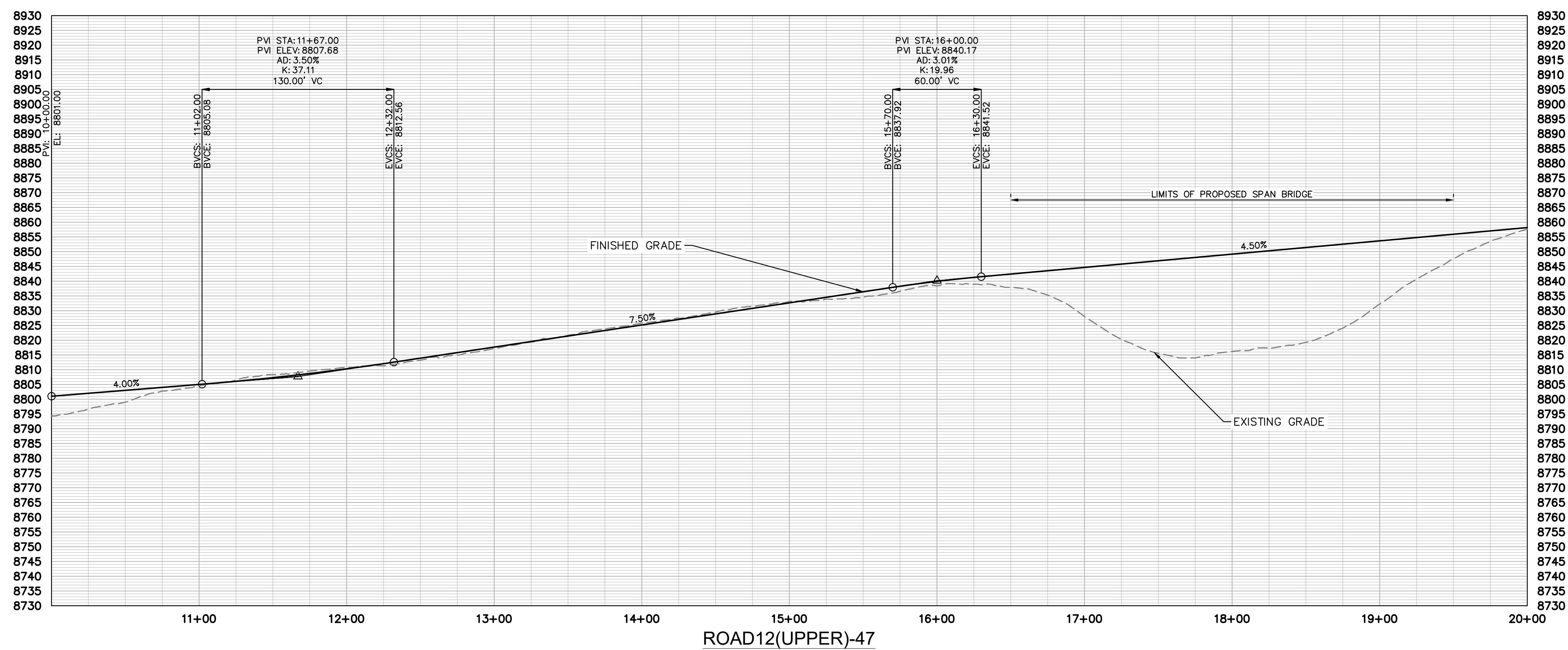

NO.	REVISION	BY	DATE	APPR

**Kimley»Horn**  
 2024 KIMLEY-HORN AND ASSOCIATES, INC.  
 2 North Nevada Avenue, Suite 900  
 Colorado Springs, Colorado 80903 (719) 453-0180

DESIGNED BY: JGJ  
 DRAWN BY: CAS  
 CHECKED BY: EJG  
 DATE: 10/17/24

STAGECOACH MOUNTAIN RANCH  
 ROUTT COUNTY, COLORADO  
 PRELIMINARY CIVIL CONSTRUCTION DOCUMENTS  
 BEAVER POND TR [10+00 - 20+00]

**PRELIMINARY**  
 FOR REVIEW ONLY  
 NOT FOR  
 CONSTRUCTION

**Kimley»Horn**  
 Kimley-Horn and Associates, Inc.

PROJECT NO.  
 196778000

SHEET  
 C4.103



K:\cos\_civil\196778000\_stagecoach\stagecoach\CADD\plansheets\CDs\Top Development Area PlanProfile\CD-PP-Road12(Upper)-1.dwg Lundberg, Andrew 11/25/2024 12:53 PM

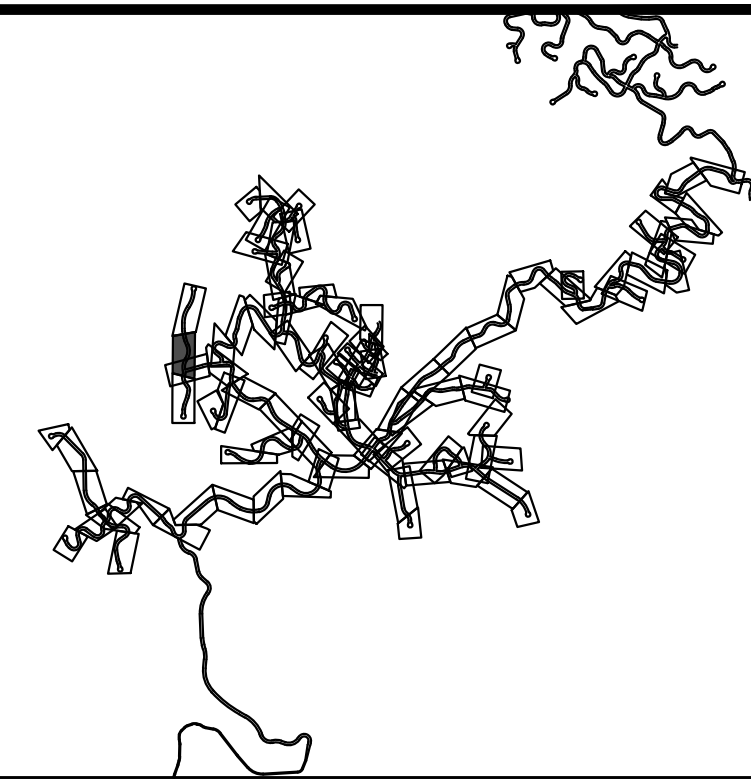
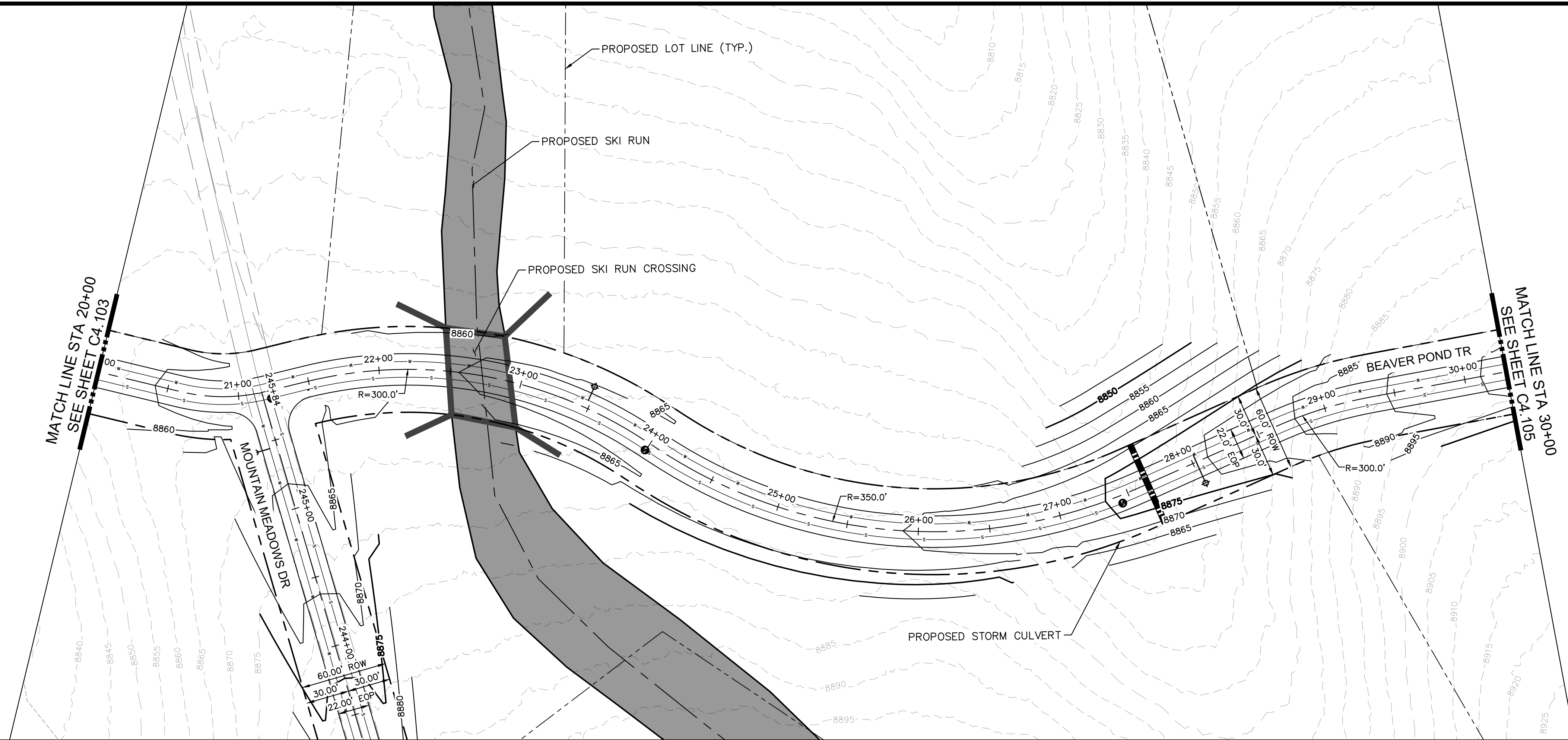

**LEGEND**

---	PROPERTY LINE
---	PROPOSED LOT LINE
- - - -	EXISTING MAJOR CONTOUR
- - - -	EXISTING MINOR CONTOUR
---	EXISTING WATER MAIN
---	EXISTING SANITARY SEWER MAIN
---	EXISTING GAS MAIN
---	EXISTING ELECTRIC LINE
---	EXISTING STORM SEWER
---	EXISTING EASEMENT
---	50' WETLAND BOUNDARY
---	POND LIMITS
---	SANITARY SEWER
---	SANITARY SEWER - LOW PRESSURE

**SITE NOTES:**  
 1. FOR ROAD TYPICAL SECTIONS, REFER TO PAGES XX-XX

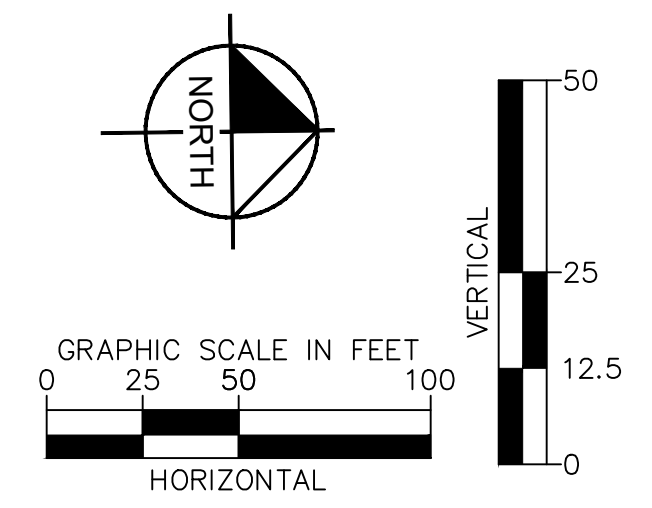
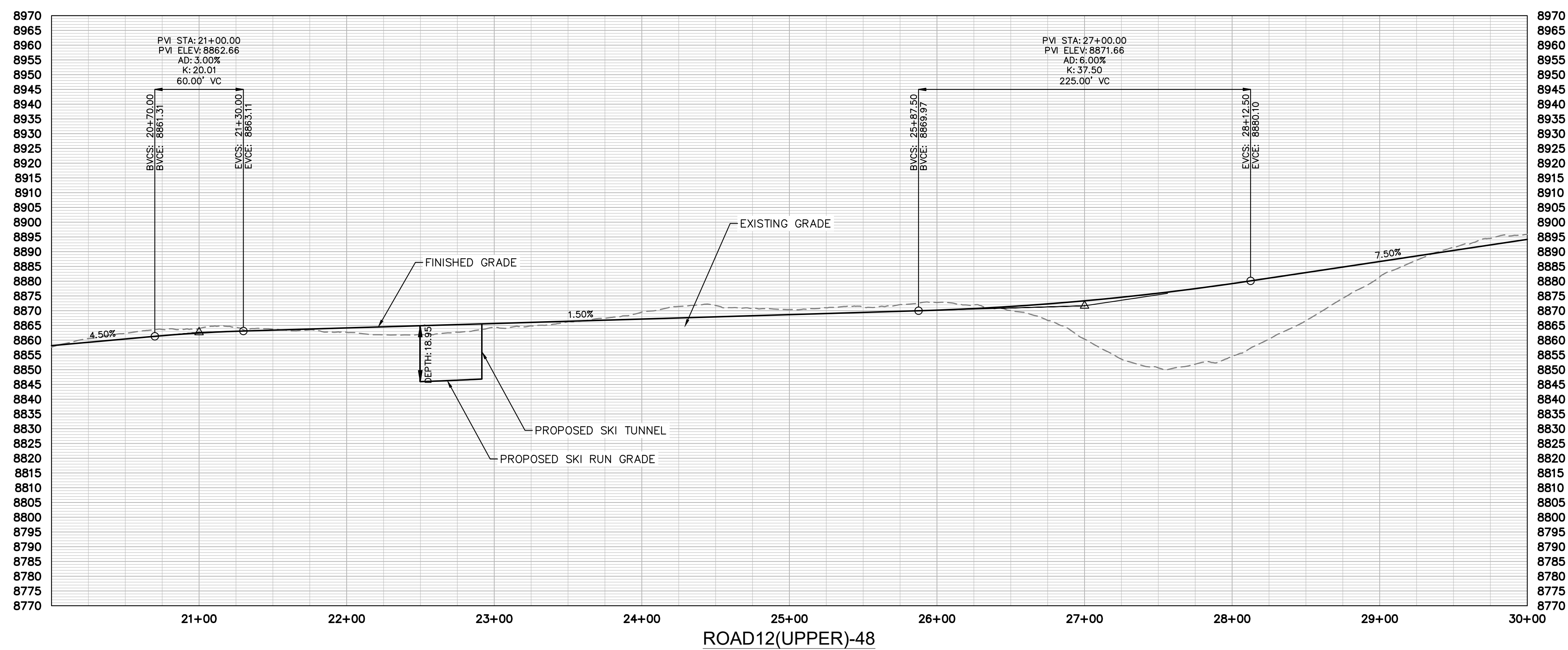

NO.	REVISION	BY	DATE	APPR

**Kimley»Horn**  
 2024 KIMLEY-HORN AND ASSOCIATES, INC.  
 2 North Nevada Avenue, Suite 900  
 Colorado Springs, Colorado 80903 (719) 453-0180

DESIGNED BY: JGJ  
 DRAWN BY: CAS  
 CHECKED BY: EJJ  
 DATE: 10/17/24

STAGECOACH MOUNTAIN RANCH  
 ROUTT COUNTY, COLORADO  
 PRELIMINARY CIVIL CONSTRUCTION DOCUMENTS  
 BEAVER POND TR [20+00 - 30+00]

**PRELIMINARY**  
 FOR REVIEW ONLY  
 NOT FOR  
 CONSTRUCTION

**Kimley»Horn**  
 Kimley-Horn and Associates, Inc.

PROJECT NO.  
 196778000

SHEET  
 C4.104

K:\cos\_civil\196778000\_stagcoach\CADD\plansheets\CDs\Top Development Area PlanProfile\CD--PP--Road12(Upper)-1.dwg Lundberg, Andrew 11/25/2024 12:54 PM

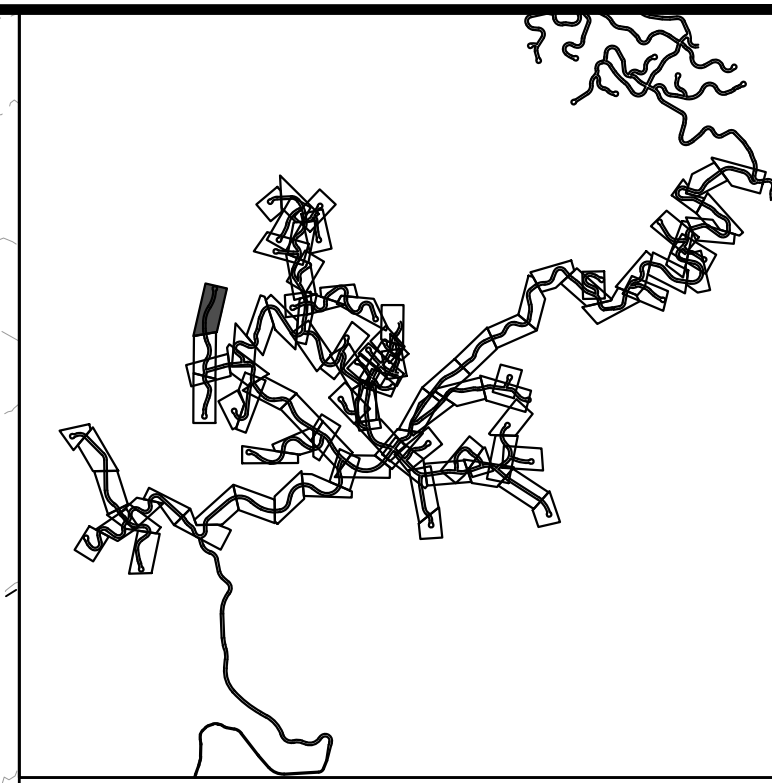
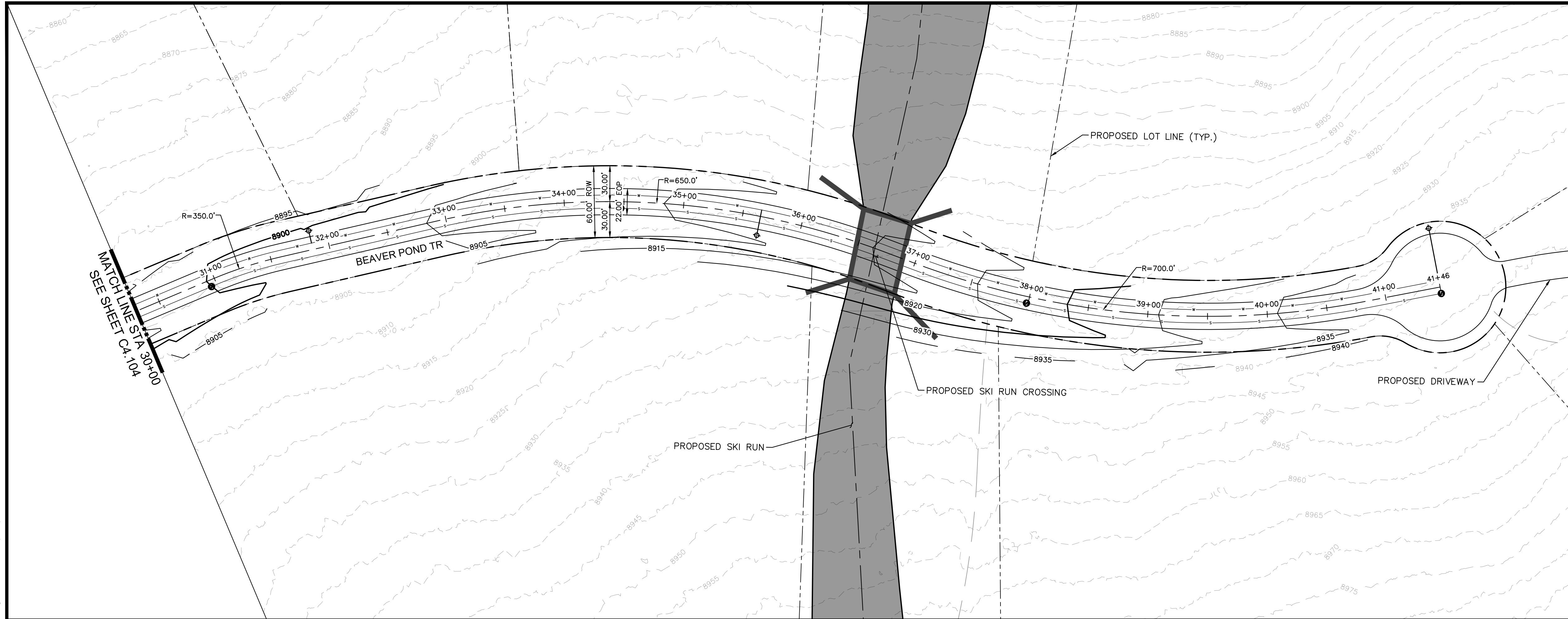

LEGEND

---	PROPERTY LINE
---	PROPOSED LOT LINE
- - - -	EXISTING MAJOR CONTOUR
- - - -	EXISTING MINOR CONTOUR
---	EXISTING WATER MAIN
---	EXISTING SANITARY SEWER MAIN
---	EXISTING GAS MAIN
---	EXISTING ELECTRIC LINE
---	EXISTING STORM SEWER
---	EXISTING EASEMENT
---	50' WETLAND BOUNDARY
---	POND LIMITS
---	SANITARY SEWER
---	SANITARY SEWER - LOW PRESSURE

SITE NOTES:  
1. FOR ROAD TYPICAL SECTIONS, REFER TO PAGES XX-XX

NO.	REVISION	BY	DATE	APPR

**Kimley»Horn**  
2024 KIMLEY-HORN AND ASSOCIATES, INC.  
2 North Nevada Avenue, Suite 900  
Colorado Springs, Colorado 80903 (719) 453-0180

DESIGNED BY: JGJ  
DRAWN BY: CAS  
CHECKED BY: EJJ  
DATE: 10/17/24

STAGECOACH MOUNTAIN RANCH  
ROUTT COUNTY, COLORADO  
PRELIMINARY CIVIL CONSTRUCTION DOCUMENTS  
BEAVER POND TR [30+00 - 41+16.82]

PRELIMINARY  
FOR REVIEW ONLY  
NOT FOR  
CONSTRUCTION

**Kimley»Horn**  
Kimley-Horn and Associates, Inc.

PROJECT NO.  
196778000

SHEET  
C4.105

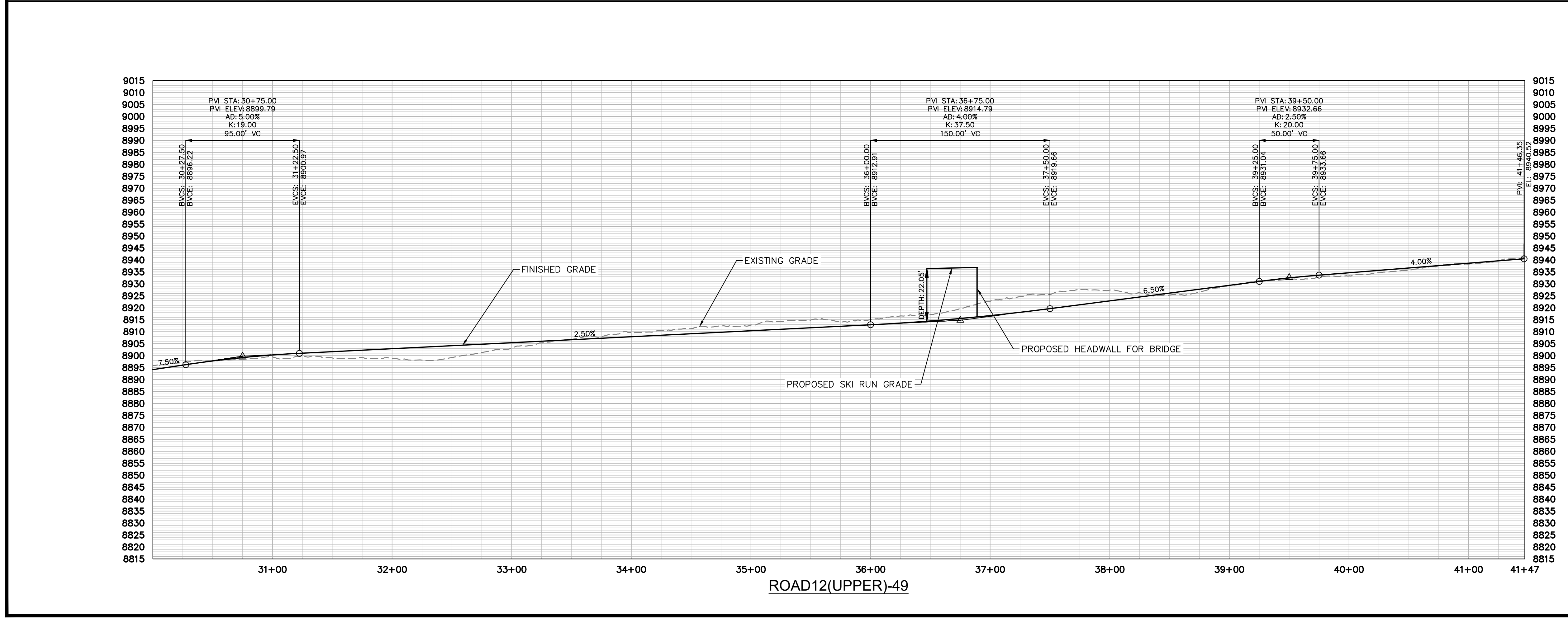



k:\cos\_civil\196778000\_stagcoach\CADD\plansheets\CDs\Top Development Area PlanProfile\CD--PP--Road11(Upper)--1.dwg Lundberg, Andrew 11/23/2024 7:19 PM

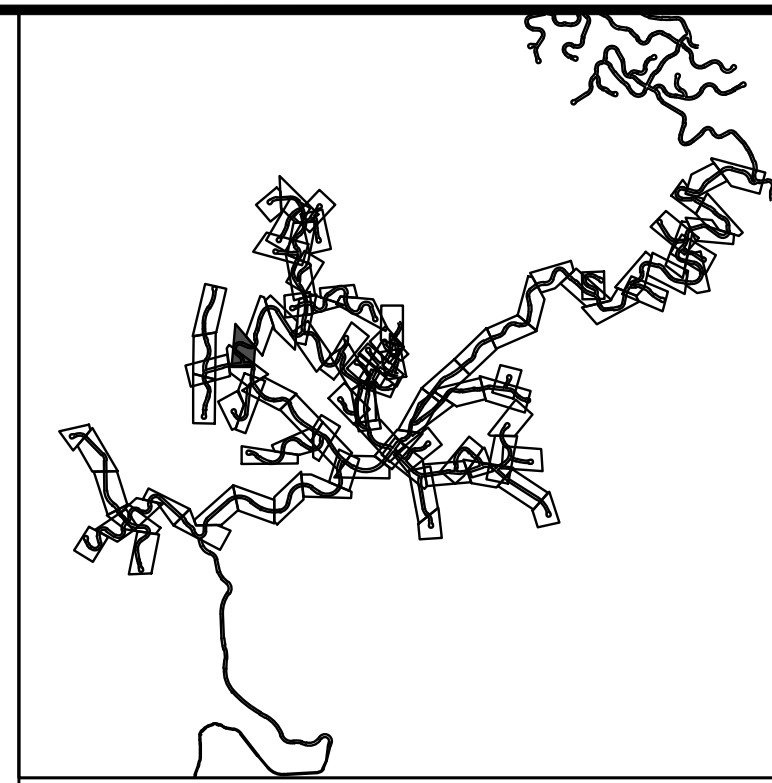
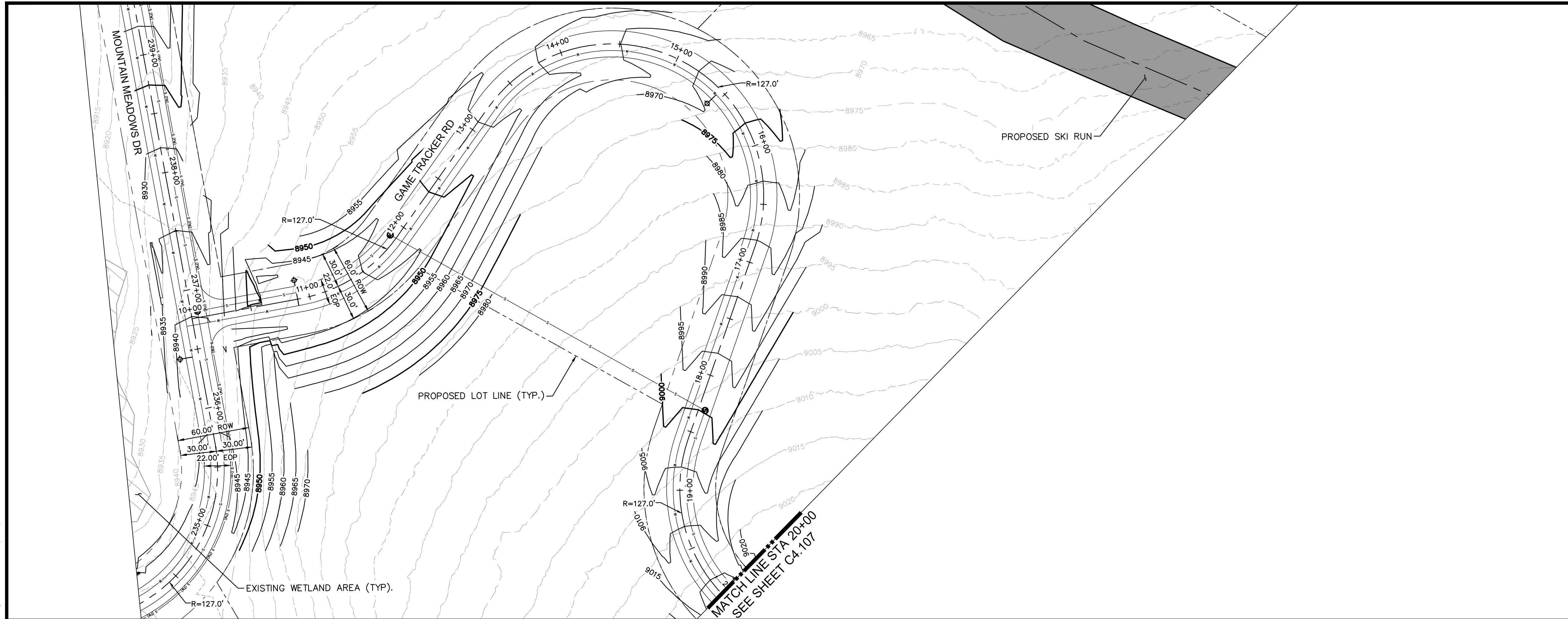

LEGEND

---	PROPERTY LINE
---	PROPOSED LOT LINE
---	EXISTING MAJOR CONTOUR
---	EXISTING MINOR CONTOUR
---	EXISTING WATER MAIN
---	EXISTING SANITARY SEWER MAIN
---	EXISTING GAS MAIN
---	EXISTING ELECTRIC LINE
---	EXISTING STORM SEWER
---	EXISTING EASEMENT
---	50' WETLAND BOUNDARY
---	POND LIMITS
---	SANITARY SEWER
---	SANITARY SEWER - LOW PRESSURE

SITE NOTES:  
1. FOR ROAD TYPICAL SECTIONS, REFER TO PAGES XX-XX

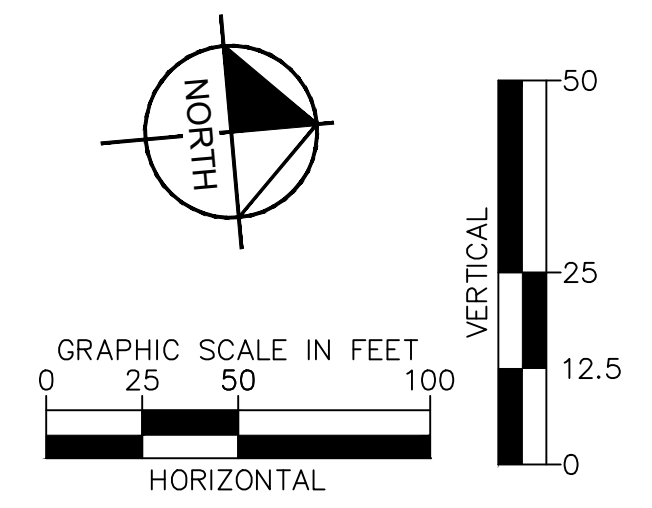
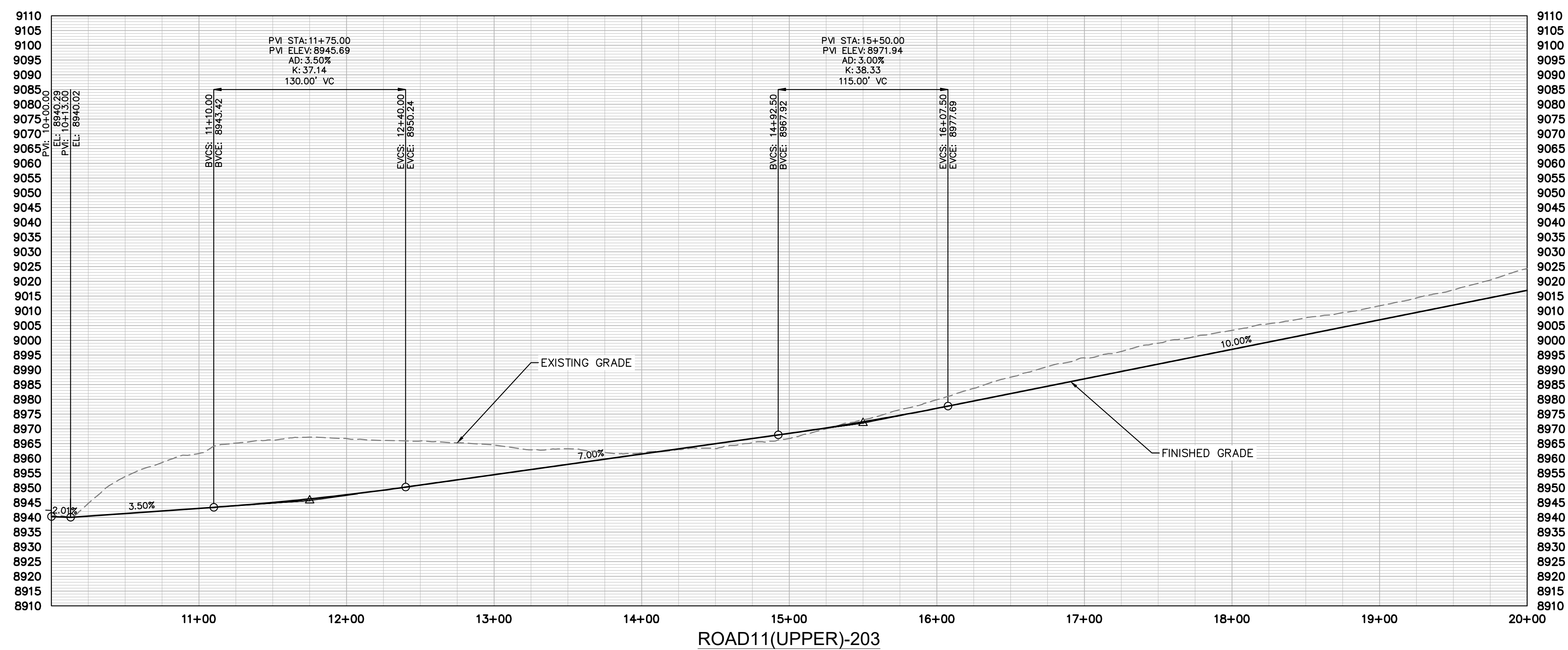

NO.	REVISION	BY	DATE	APPR

**Kimley»Horn**  
2024 KIMLEY-HORN AND ASSOCIATES, INC.  
2 North Nevada Avenue, Suite 900  
Colorado Springs, Colorado 80903 (719) 453-0180

DESIGNED BY: JGJ  
DRAWN BY: CAS  
CHECKED BY: EJJ  
DATE: 10/17/24

STAGECOACH MOUNTAIN RANCH  
ROUTT COUNTY, COLORADO  
PRELIMINARY CIVIL CONSTRUCTION DOCUMENTS  
GAME TRACKER RD [10+00 - 20+00]

PRELIMINARY  
FOR REVIEW ONLY  
NOT FOR CONSTRUCTION  
**Kimley»Horn**  
Kimley-Horn and Associates, Inc.  
PROJECT NO.  
196778000  
SHEET  
C4.106

k:\cos\_civil\196778000\_stagcoach\CADD\plansheets\CDs\Top Development Area PlanProfile\CD--pp--Road11(Upper)--1.dwg Lundberg, Andrew 11/23/2024 7:19 PM

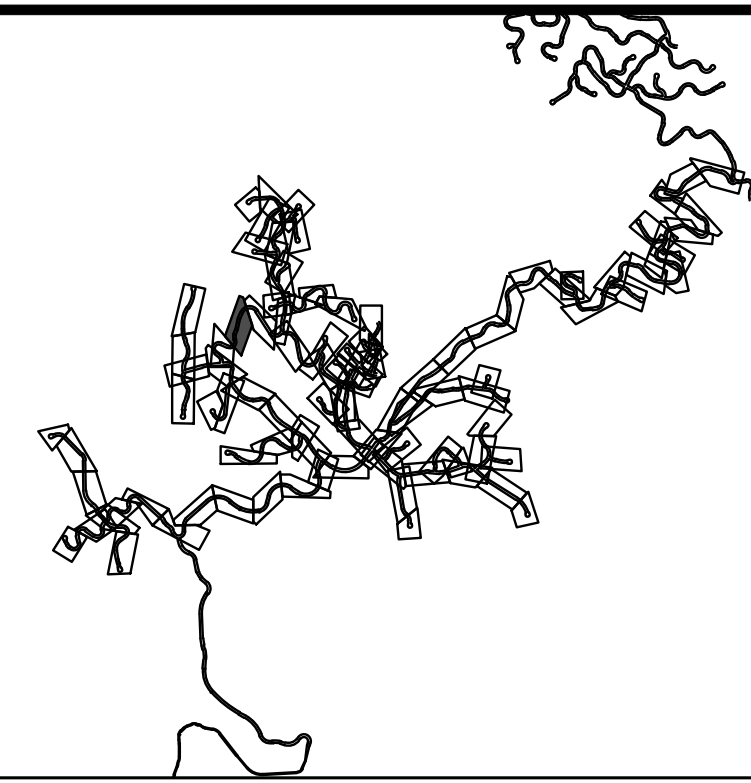
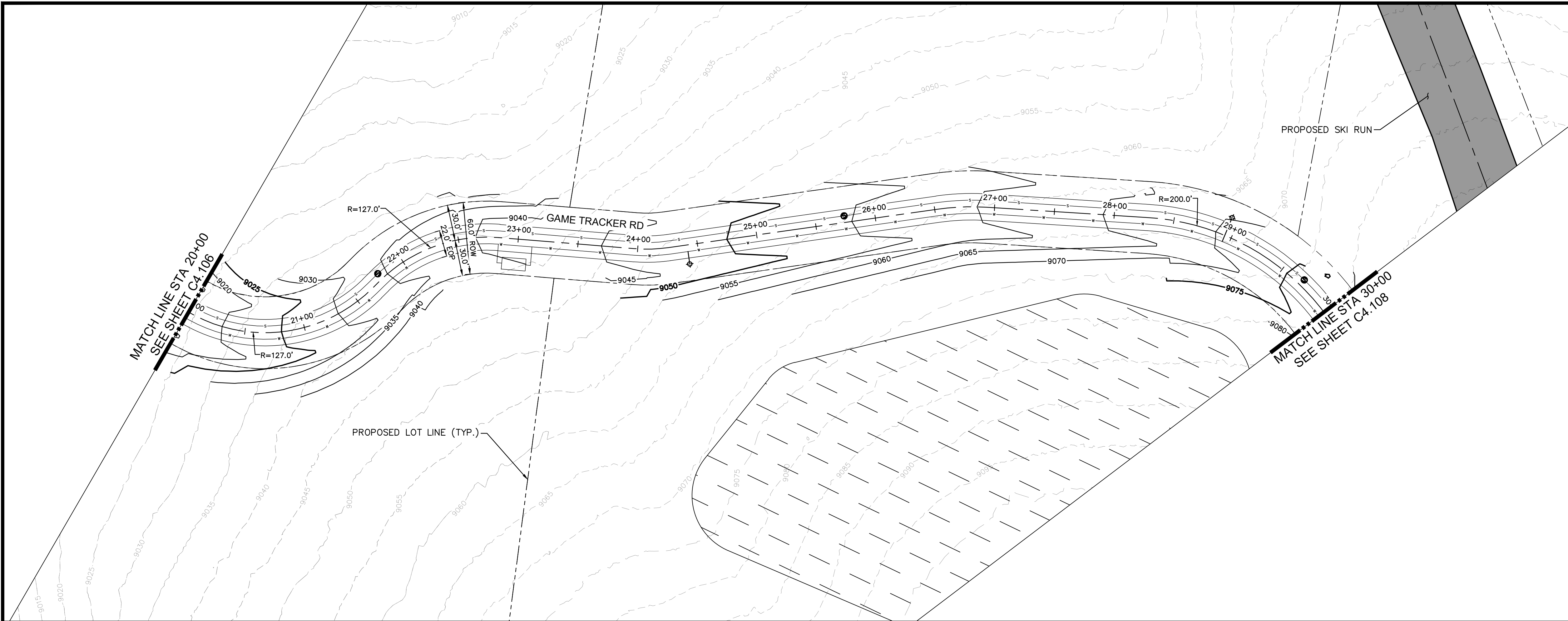

**LEGEND**

---	PROPERTY LINE
---	PROPOSED LOT LINE
- - - - -	EXISTING MAJOR CONTOUR
- - - - -	EXISTING MINOR CONTOUR
---	EXISTING WATER MAIN
---	EXISTING SANITARY SEWER MAIN
---	EXISTING GAS MAIN
---	EXISTING ELECTRIC LINE
---	EXISTING STORM SEWER
---	EXISTING EASEMENT
---	50' WETLAND BOUNDARY
---	POND LIMITS
---	SANITARY SEWER
---	SANITARY SEWER - LOW PRESSURE

**SITE NOTES:**  
 1. FOR ROAD TYPICAL SECTIONS, REFER TO PAGES XX-XX

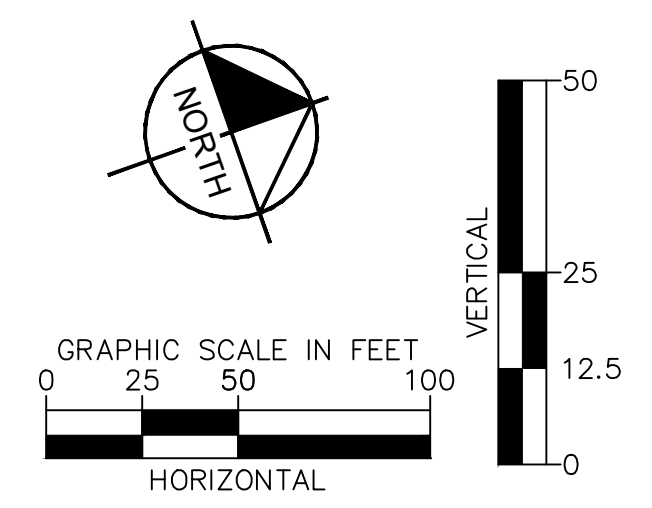
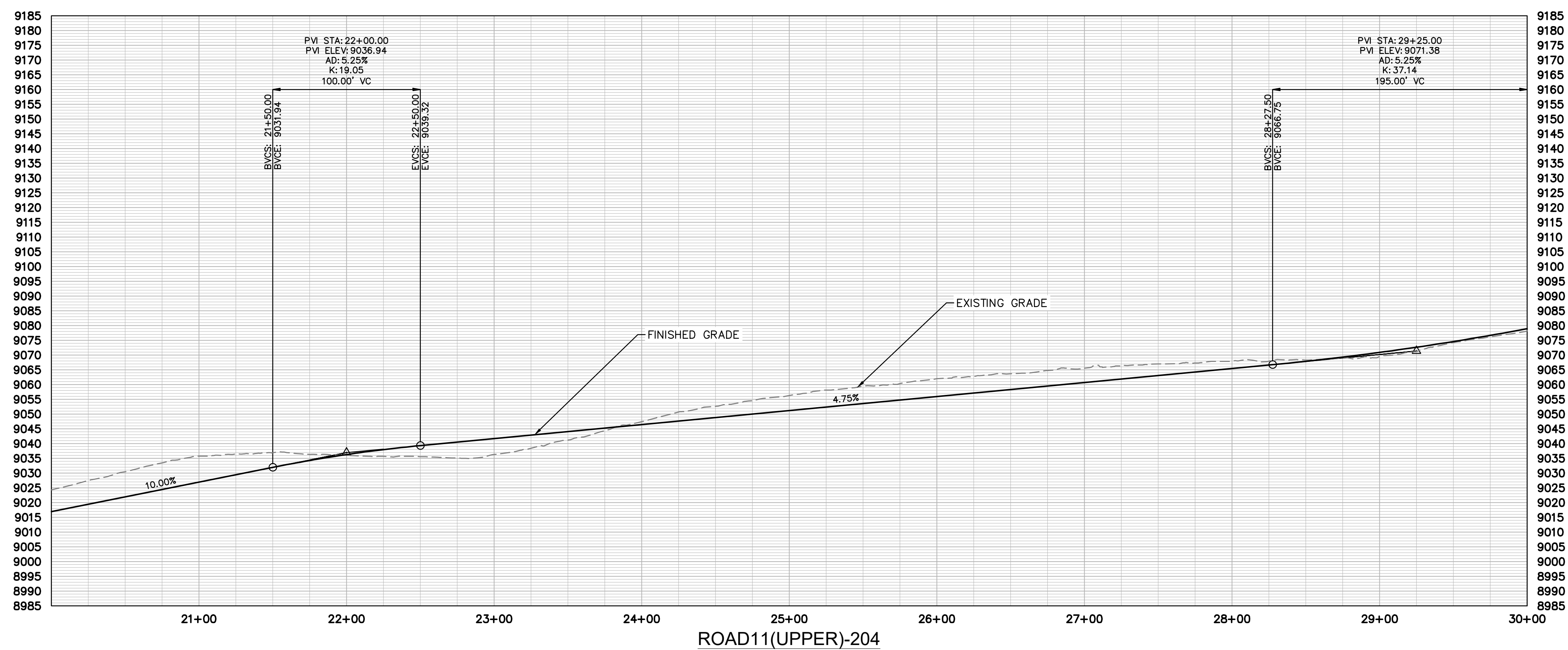

NO.	REVISION	BY	DATE	APPR

**Kimley»Horn**  
 2024 KIMLEY-HORN AND ASSOCIATES, INC.  
 2 North Nevada Avenue, Suite 900  
 Colorado Springs, Colorado 80903 (719) 453-0180

DESIGNED BY: JGJ  
 DRAWN BY: CAS  
 CHECKED BY: EJJ  
 DATE: 10/17/24

STAGECOACH MOUNTAIN RANCH  
 ROUTT COUNTY, COLORADO  
 PRELIMINARY CIVIL CONSTRUCTION DOCUMENTS  
 GAME TRACKER RD [20+00 - 30+00]

PRELIMINARY  
 FOR REVIEW ONLY  
 NOT FOR  
 CONSTRUCTION  
**Kimley»Horn**  
 Kimley-Horn and Associates, Inc.  
 PROJECT NO.  
 196778000  
 SHEET  
 C4.107





k:\cos\_civil\196778000\_stagcoach\cadd\plansheets\CDs\Top Development Area PlanProfile\CD\_PP--Road11(Upper)--1.dwg Lundberg, Andrew 11/23/2024 7:21 PM

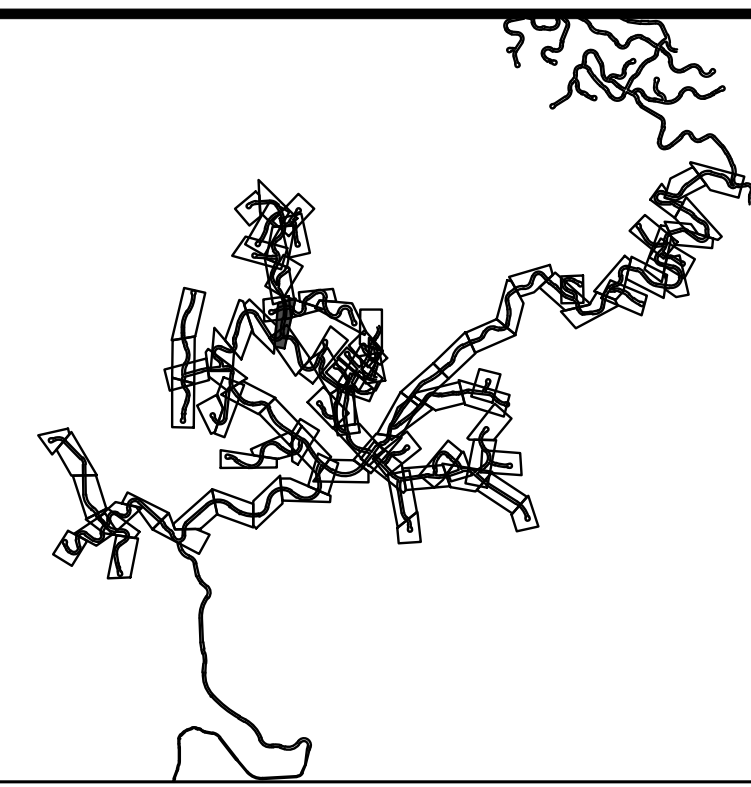
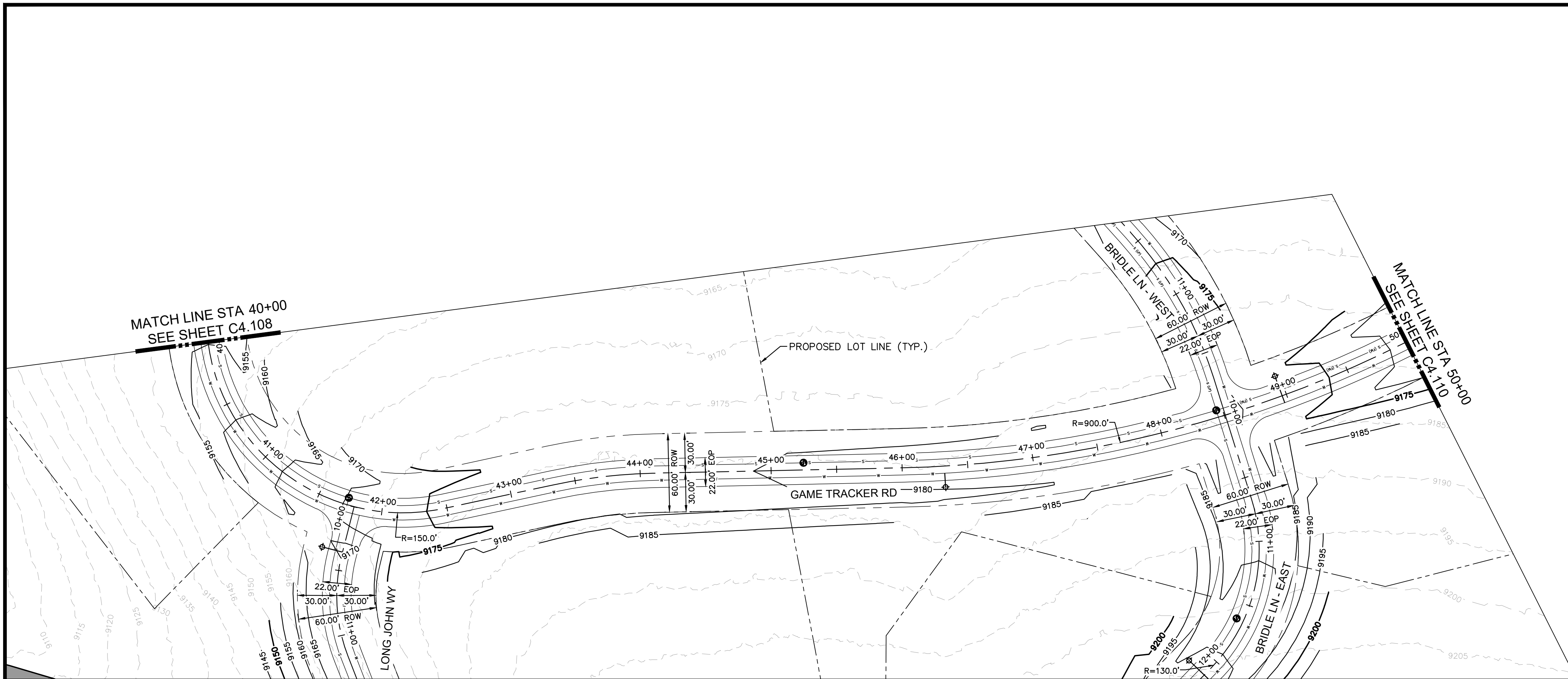

**LEGEND**

---	PROPERTY LINE
---	PROPOSED LOT LINE
- - - - -	EXISTING MAJOR CONTOUR
- - - - -	EXISTING MINOR CONTOUR
W	EXISTING WATER MAIN
S	EXISTING SANITARY SEWER MAIN
G	EXISTING GAS MAIN
E	EXISTING ELECTRIC LINE
---	EXISTING STORM SEWER
---	EXISTING EASEMENT
- - - - -	50' WETLAND BOUNDARY
---	POND LIMITS
S	SANITARY SEWER
S (LP)	SANITARY SEWER - LOW PRESSURE

**SITE NOTES:**  
 1. FOR ROAD TYPICAL SECTIONS, REFER TO PAGES XX-XX

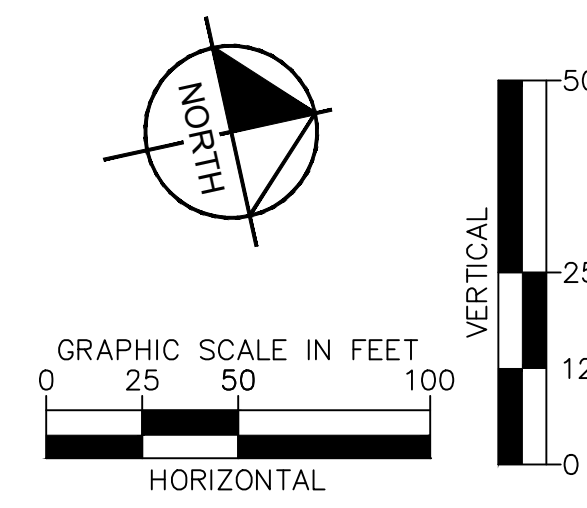
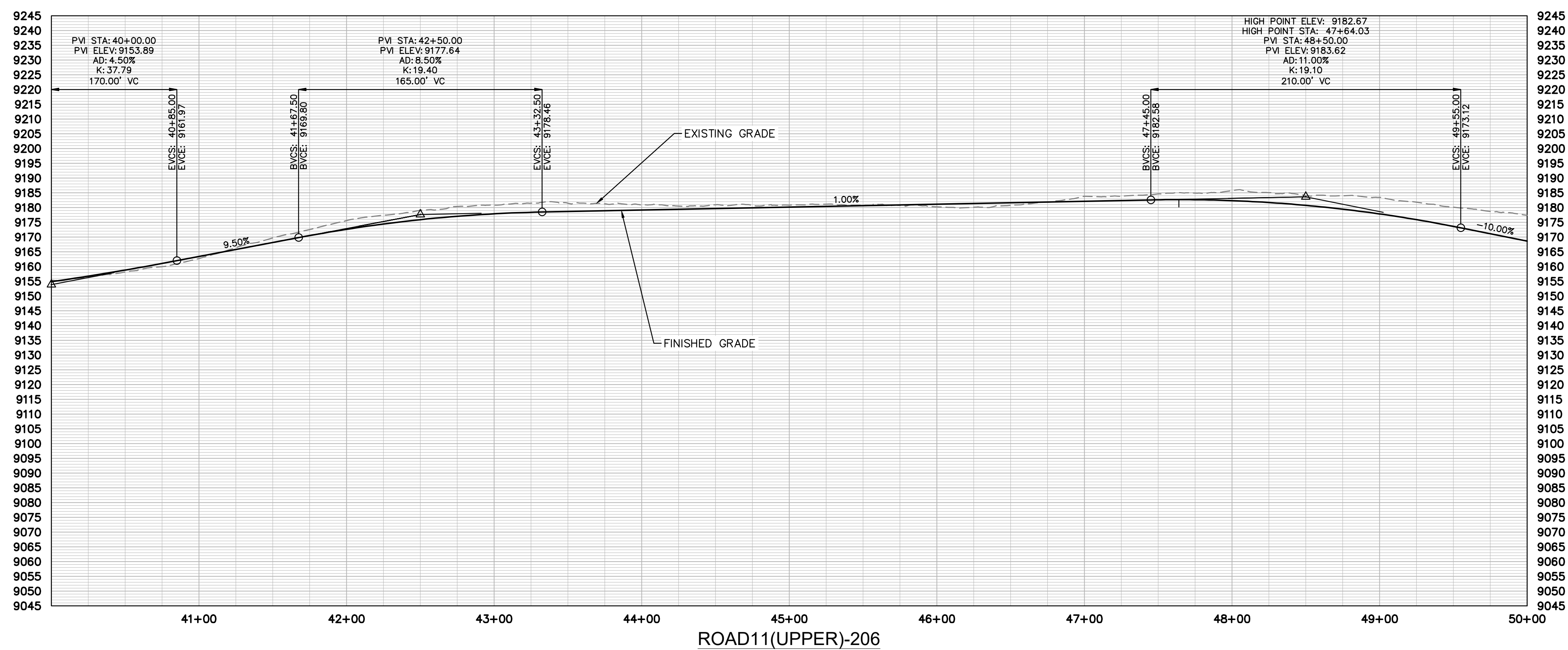

NO.	REVISION	BY	DATE	APPR

**Kimley»Horn**  
 2024 KIMLEY-HORN AND ASSOCIATES, INC.  
 2 North Nevada Avenue, Suite 900  
 Colorado Springs, Colorado 80903 (719) 453-0180

DESIGNED BY: JGJ  
 DRAWN BY: CAS  
 CHECKED BY: EJJ  
 DATE: 10/17/24

STAGECOACH MOUNTAIN RANCH  
 ROUTT COUNTY, COLORADO  
 PRELIMINARY CIVIL CONSTRUCTION DOCUMENTS  
 GAME TRACKER RD [40+00 - 50+00]

**PRELIMINARY**  
 FOR REVIEW ONLY  
 NOT FOR  
 CONSTRUCTION

**Kimley»Horn**  
 Kimley-Horn and Associates, Inc.

PROJECT NO.  
 196778000

SHEET  
 C4.109



k:\cos\_civil\196778000\_stagcoach\CADD\plansheets\CDs\Top Development Area PlanProfile\CD--PP--Road11(Upper)--1.dwg Lundberg, Andrew 11/23/2024 7:22 PM

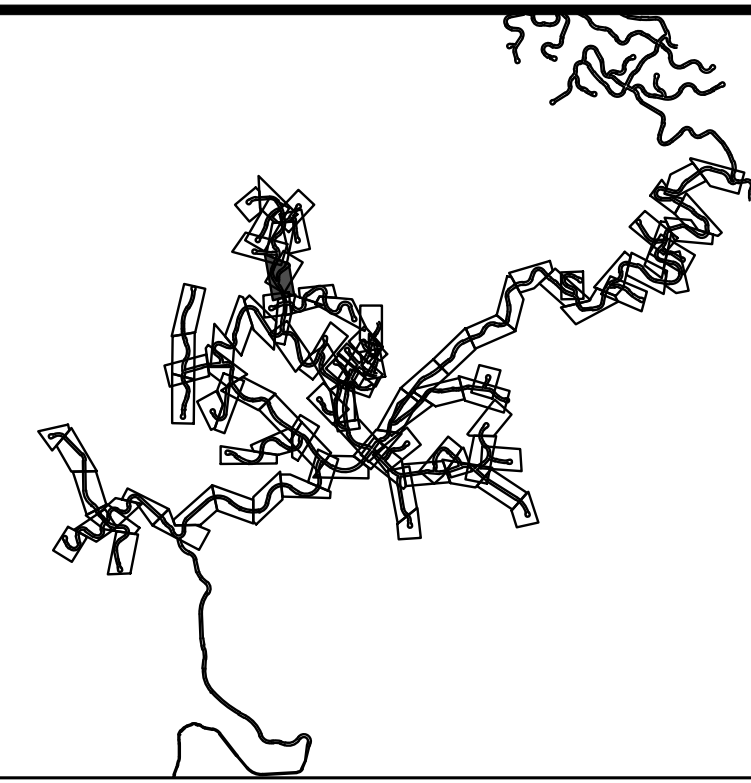
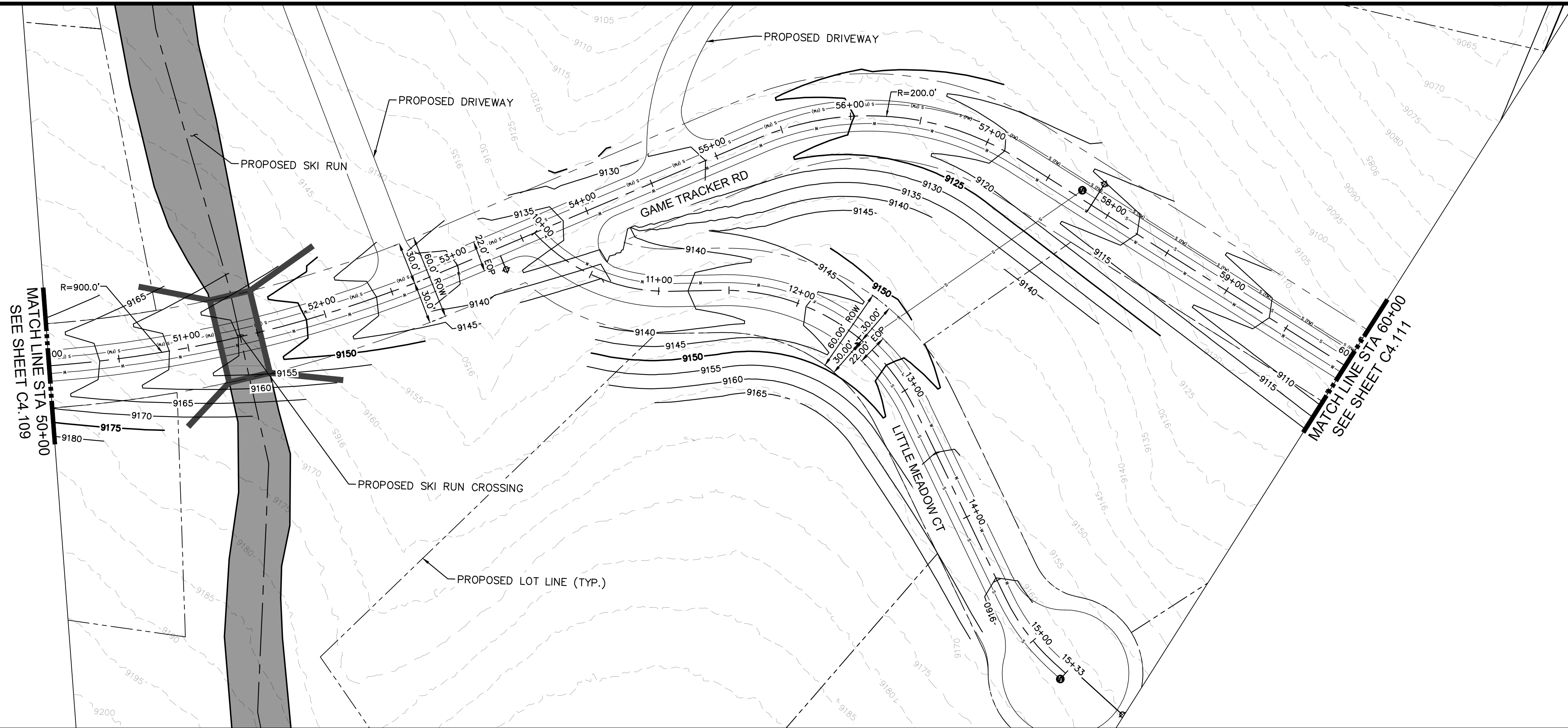

LEGEND

---	PROPERTY LINE
---	PROPOSED LOT LINE
- - - - -	EXISTING MAJOR CONTOUR
- - - - -	EXISTING MINOR CONTOUR
---	EXISTING WATER MAIN
---	EXISTING SANITARY SEWER MAIN
---	EXISTING GAS MAIN
---	EXISTING ELECTRIC LINE
---	EXISTING STORM SEWER
---	EXISTING EASEMENT
---	50' WETLAND BOUNDARY
---	POND LIMITS
---	SANITARY SEWER
---	SANITARY SEWER - LOW PRESSURE

SITE NOTES:  
1. FOR ROAD TYPICAL SECTIONS, REFER TO PAGES XX-XX

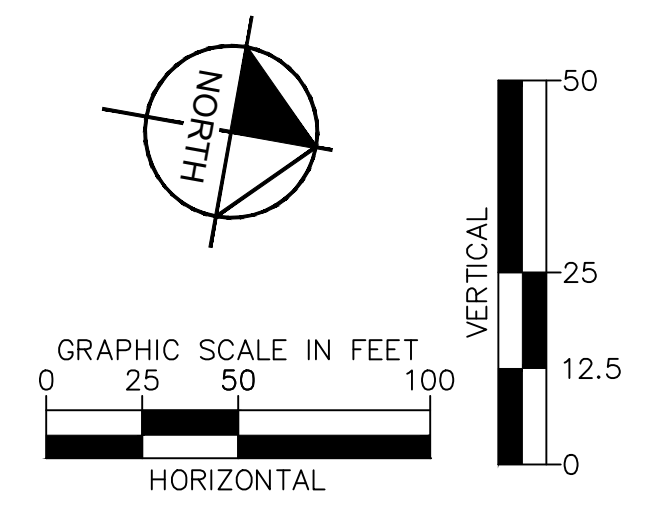
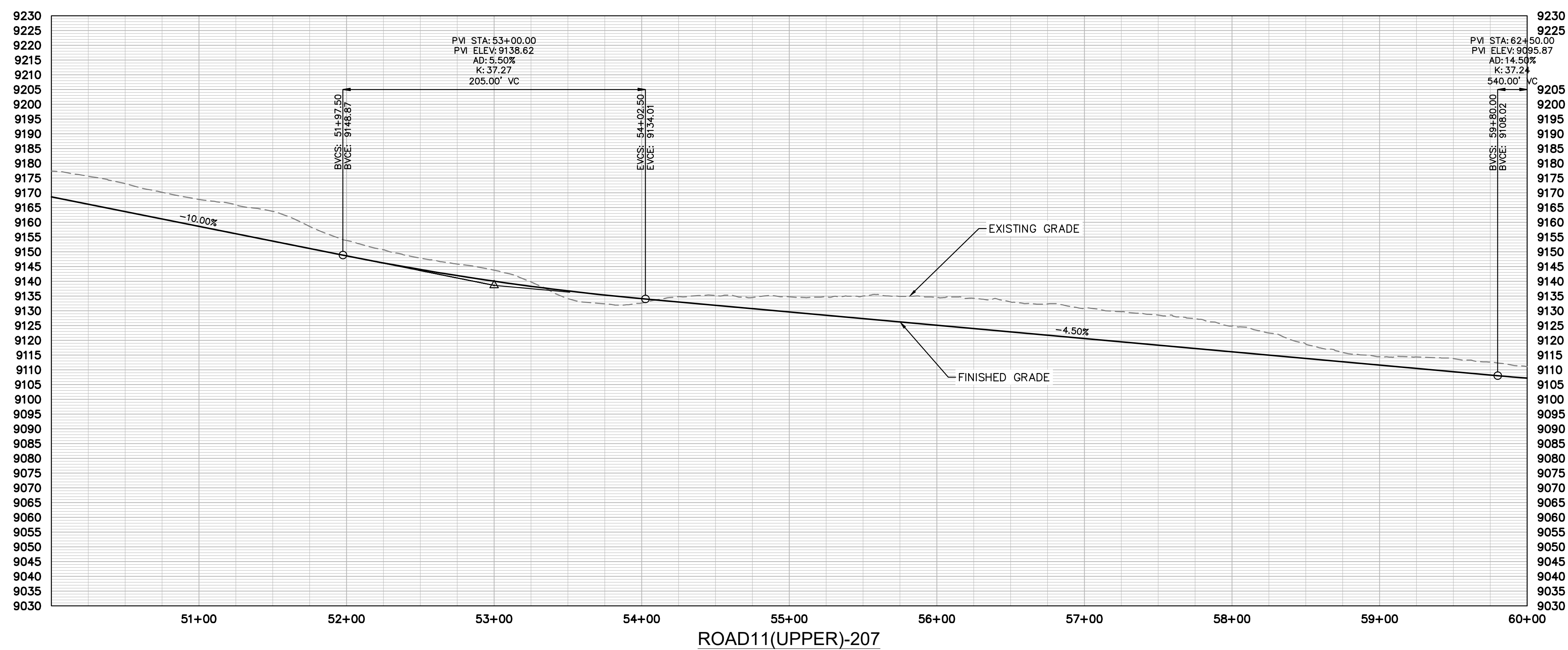

NO.	REVISION	BY	DATE	APPR

**Kimley»Horn**  
2024 KIMLEY-HORN AND ASSOCIATES, INC.  
2 North Nevada Avenue, Suite 900  
Colorado Springs, Colorado 80903 (719) 453-0180

DESIGNED BY: JGJ  
DRAWN BY: CAS  
CHECKED BY: EJJ  
DATE: 10/17/24

STAGECOACH MOUNTAIN RANCH  
ROUTT COUNTY, COLORADO  
PRELIMINARY CIVIL CONSTRUCTION DOCUMENTS  
GAME TRACKER RD [50+00 - 60+00]

PRELIMINARY  
FOR REVIEW ONLY  
NOT FOR  
CONSTRUCTION

**Kimley»Horn**  
Kimley-Horn and Associates, Inc.

PROJECT NO.  
196778000

SHEET  
C4.110

K:\cos\_civil\196778000\_stagcoach\CADD\plansheets\CDs\Top Development Area PlanProfile\CD-PP-Road11(Upper)-2.dwg Lundberg, Andrew 11/25/2024 1:11 PM

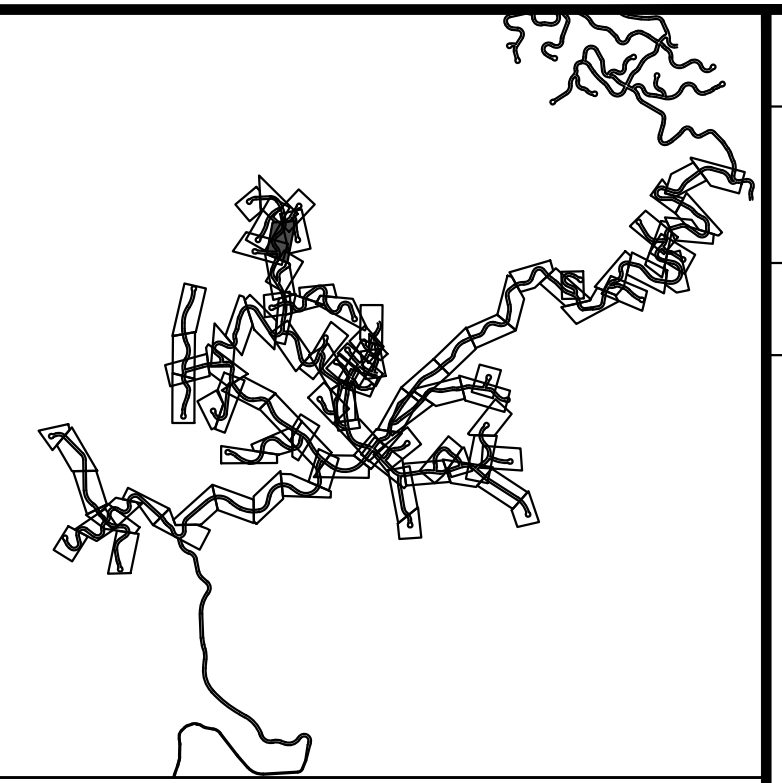
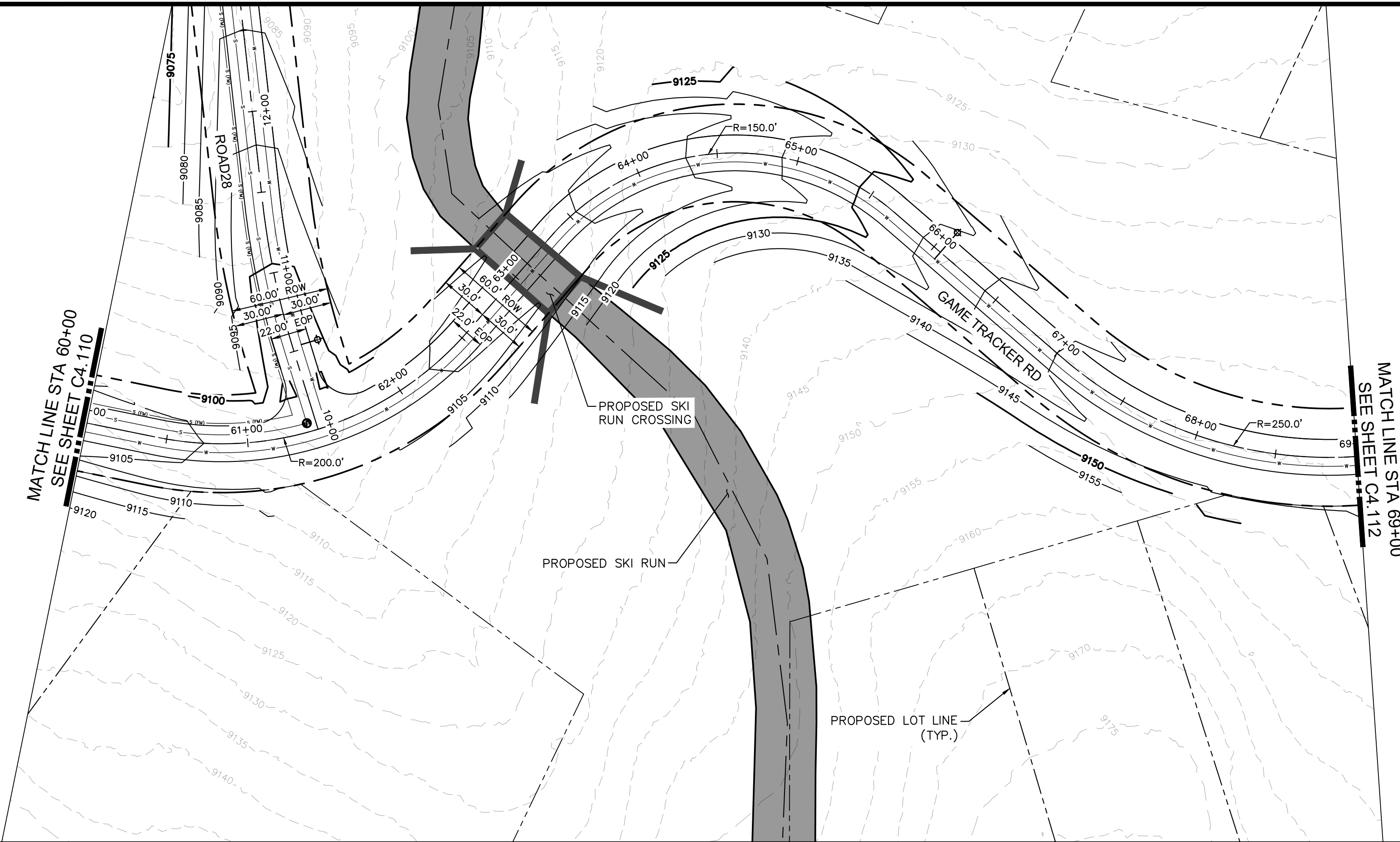

**LEGEND**

---	PROPERTY LINE
---	PROPOSED LOT LINE
- - - -	EXISTING MAJOR CONTOUR
- - - -	EXISTING MINOR CONTOUR
---	EXISTING WATER MAIN
---	EXISTING SANITARY SEWER MAIN
---	EXISTING GAS MAIN
---	EXISTING ELECTRIC LINE
---	EXISTING STORM SEWER
---	EXISTING EASEMENT
---	50' WETLAND BOUNDARY
---	POND LIMITS
---	SANITARY SEWER
---	SANITARY SEWER - LOW PRESSURE

**SITE NOTES:**  
 1. FOR ROAD TYPICAL SECTIONS, REFER TO PAGE C0.02

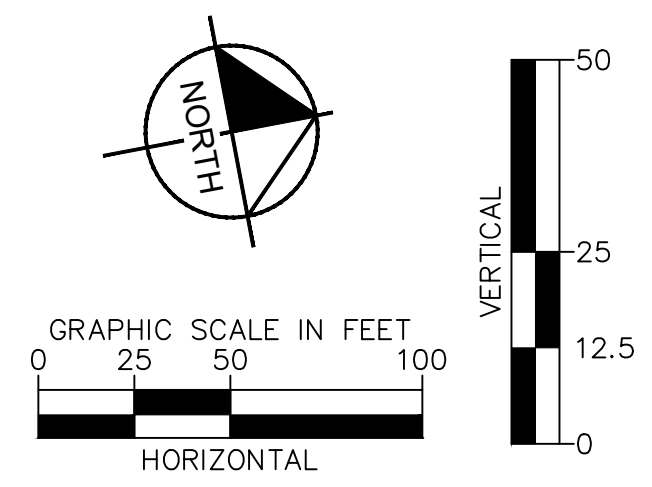
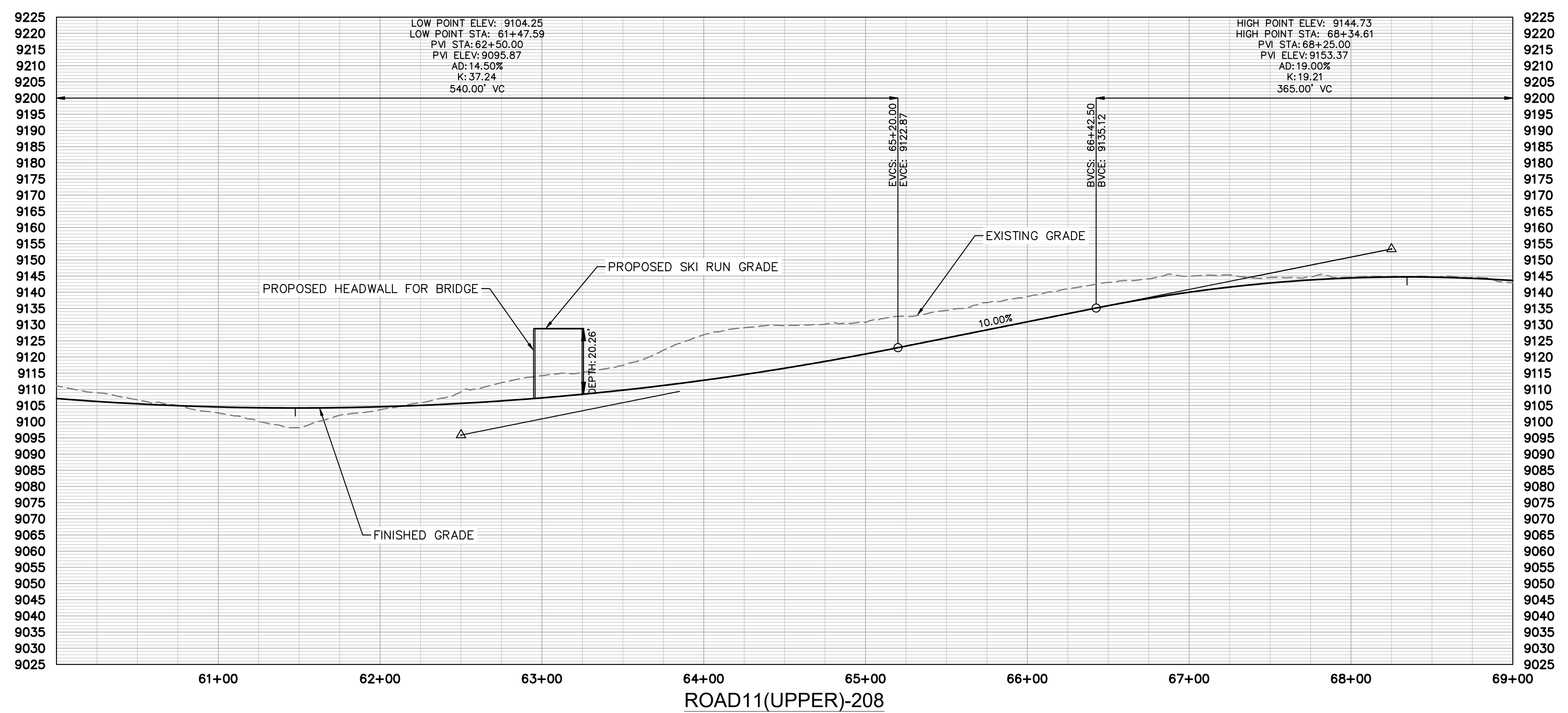

NO.	REVISION	BY	DATE	APPR

**Kimley»Horn**  
 2024 KIMLEY-HORN AND ASSOCIATES, INC.  
 2 North Nevada Avenue, Suite 900  
 Colorado Springs, Colorado 80903 (719) 453-0180

DESIGNED BY: JGJ  
 DRAWN BY: CAS  
 CHECKED BY: EJJ  
 DATE: 10/17/24

STAGECOACH MOUNTAIN RANCH  
 ROUTT COUNTY, COLORADO  
 PRELIMINARY CIVIL CONSTRUCTION DOCUMENTS  
 GAME TRACKER RD [60+00 - 70+00]

**PRELIMINARY**  
 FOR REVIEW ONLY  
 NOT FOR  
 CONSTRUCTION  
**Kimley»Horn**  
 Kimley-Horn and Associates, Inc.  
 PROJECT NO.  
 196778000  
 SHEET  
 C4.111



K:\cos\_civil\196778000\_stagcoach\CD\plansheets\CDs\Top Development Area PlanProfile\CD-PP-Road11(Upper)-2.dwg Lundberg, Andrew 11/25/2024 1:14 PM

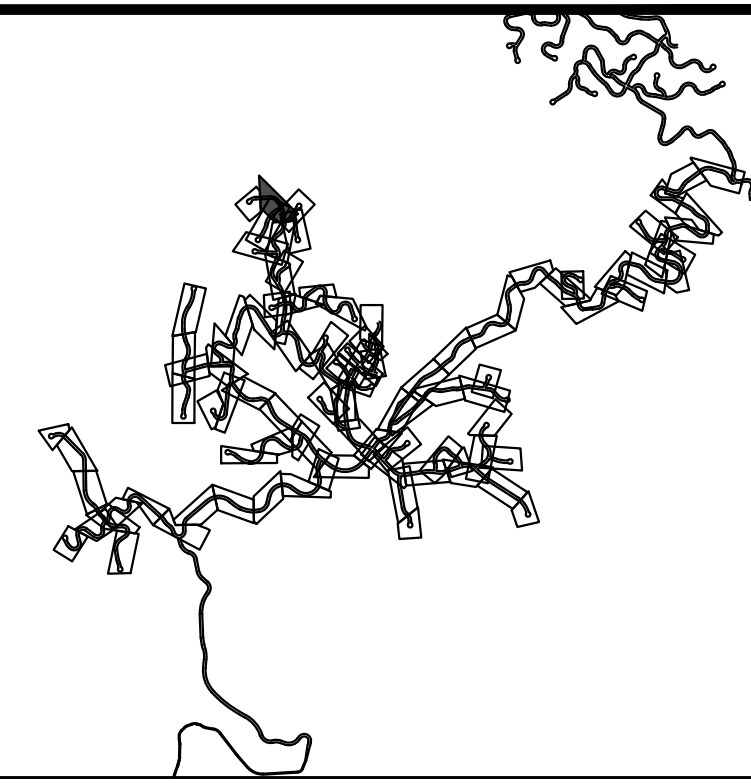
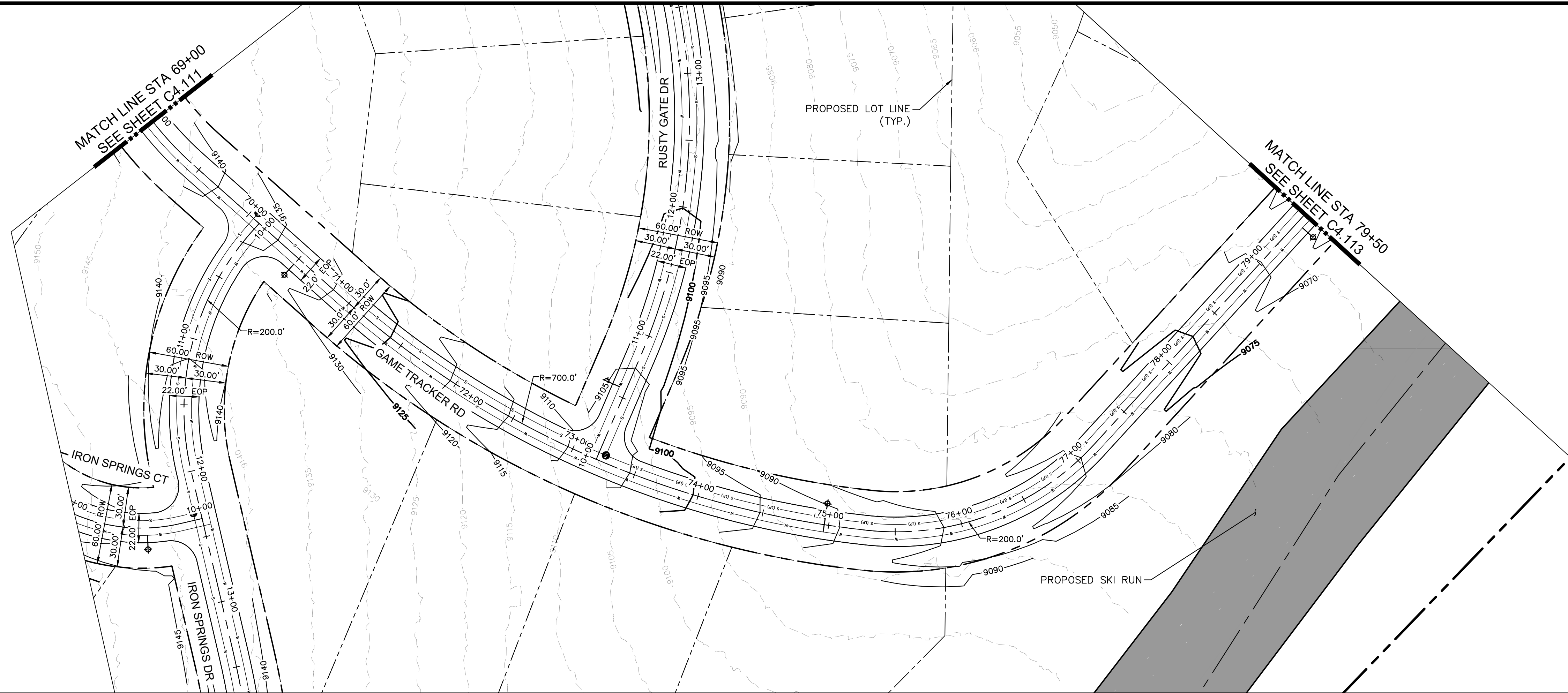

- LEGEND**
- PROPERTY LINE
  - PROPOSED LOT LINE
  - - - - - 6550' EXISTING MAJOR CONTOUR
  - - - - - 6551' EXISTING MINOR CONTOUR
  - EXISTING WATER MAIN
  - EXISTING SANITARY SEWER MAIN
  - EXISTING GAS MAIN
  - EXISTING ELECTRIC LINE
  - EXISTING STORM SEWER
  - EXISTING EASEMENT
  - - - - - 50' WETLAND BOUNDARY
  - POND LIMITS
  - SANITARY SEWER
  - SANITARY SEWER - LOW PRESSURE

**SITE NOTES:**  
 1. FOR ROAD TYPICAL SECTIONS, REFER TO PAGE C0.02

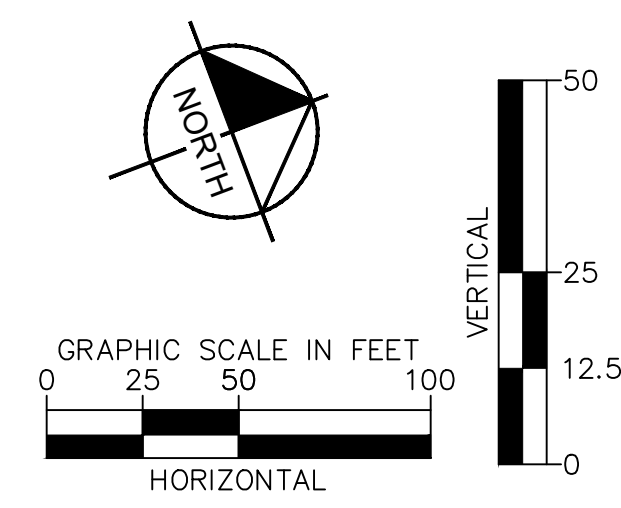
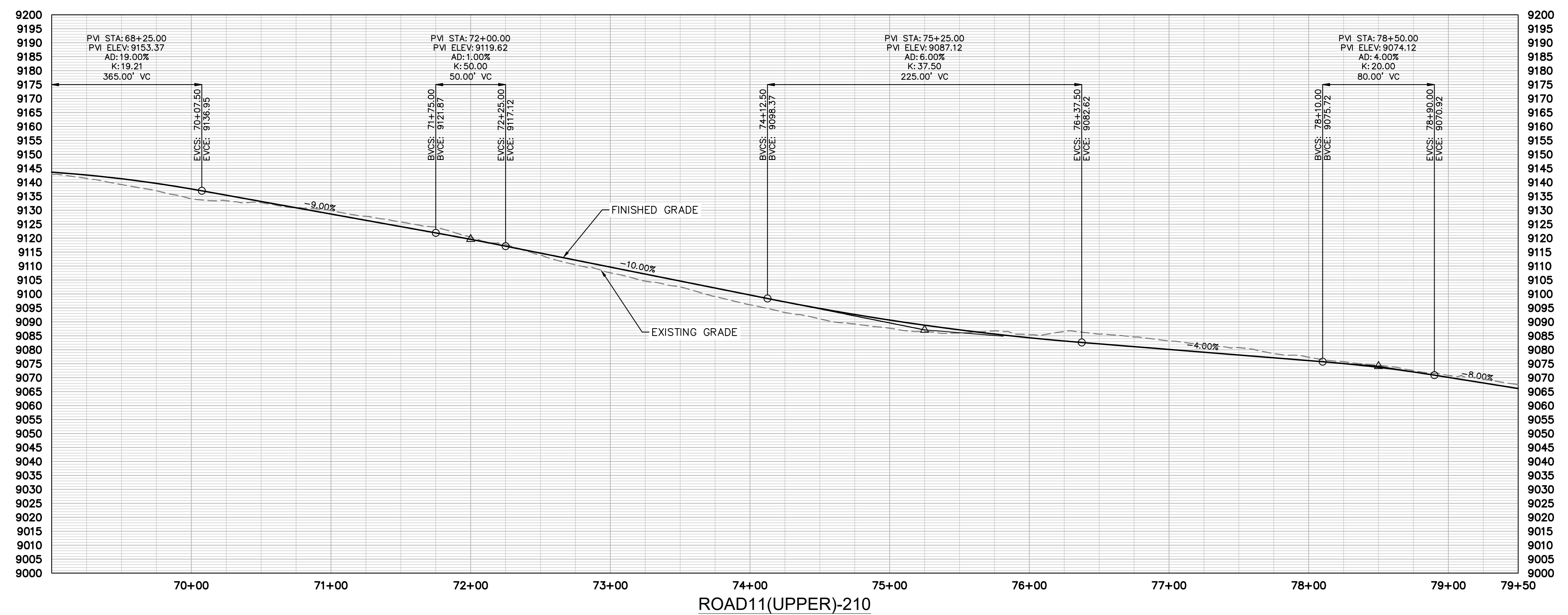

NO.	REVISION	BY	DATE	APPR

**Kimley»Horn**  
 2024 KIMLEY-HORN AND ASSOCIATES, INC.  
 2 North Nevada Avenue, Suite 900  
 Colorado Springs, Colorado 80903 (719) 453-0180

DESIGNED BY: JGJ  
 DRAWN BY: CAS  
 CHECKED BY: EJJ  
 DATE: 10/17/24

STAGECOACH MOUNTAIN RANCH  
 ROUTT COUNTY, COLORADO  
 PRELIMINARY CIVIL CONSTRUCTION DOCUMENTS  
 GAME TRACKER RD [70+00 - 79+50]

**PRELIMINARY**  
 FOR REVIEW ONLY  
 NOT FOR  
 CONSTRUCTION

**Kimley»Horn**  
 Kimley-Horn and Associates, Inc.

PROJECT NO.  
 196778000

SHEET  
 C4.112

K:\cos\_civil\196778000\_stagcoach\CD\plansheets\CDs\Top Development Area PlanProfile\CD-PP-Road11(Upper)-2.dwg Lundberg, Andrew 11/25/2024 1:16 PM

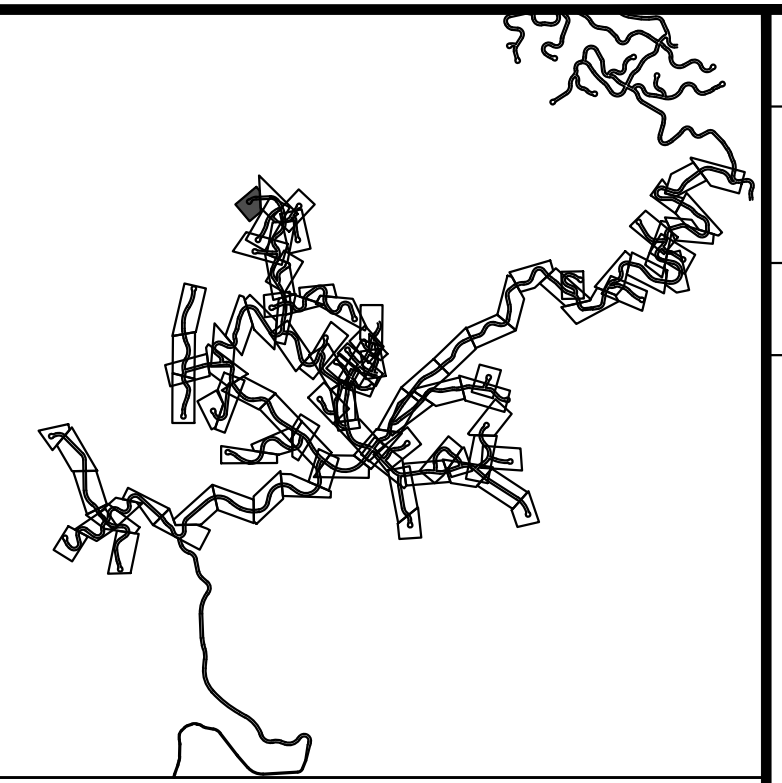
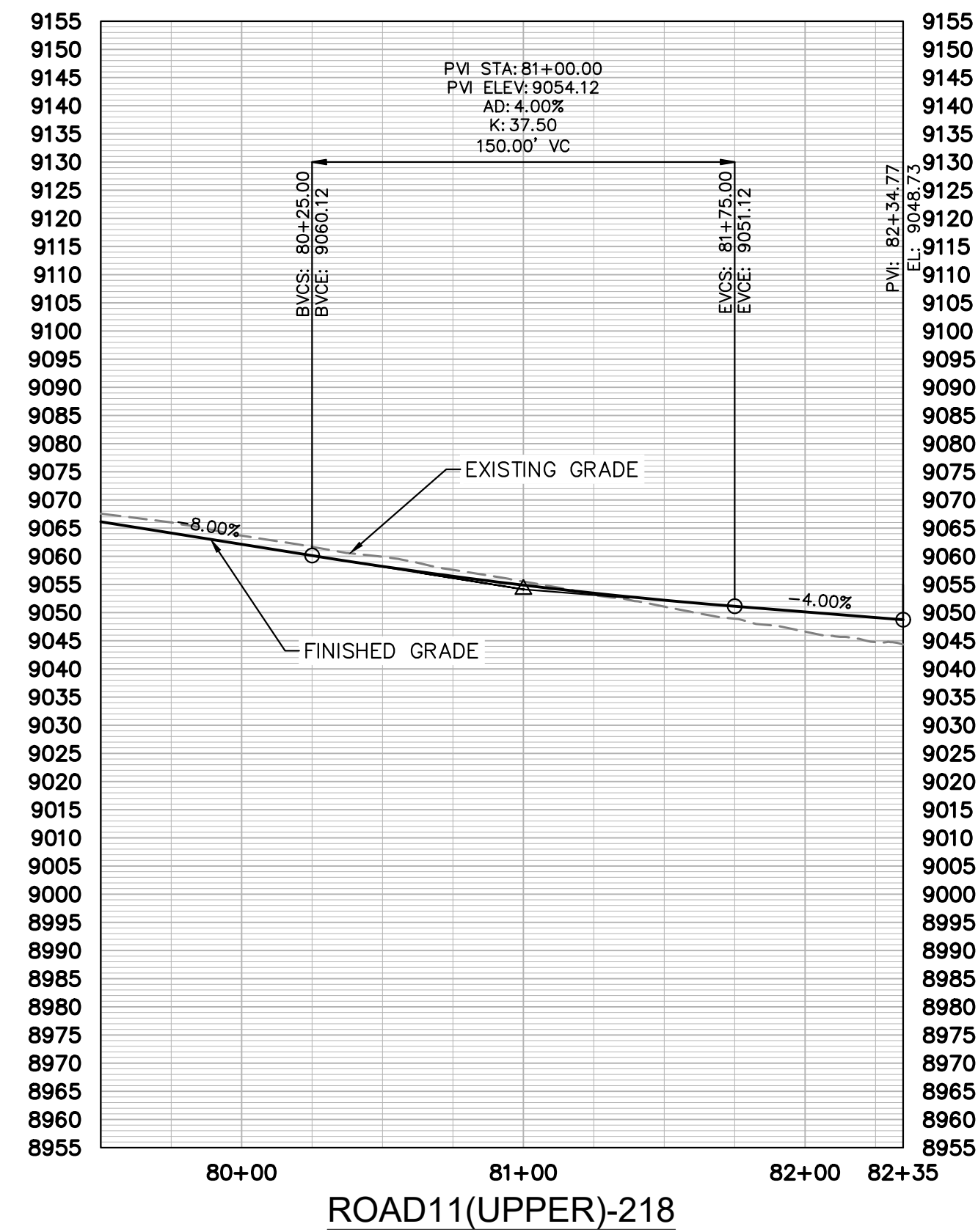
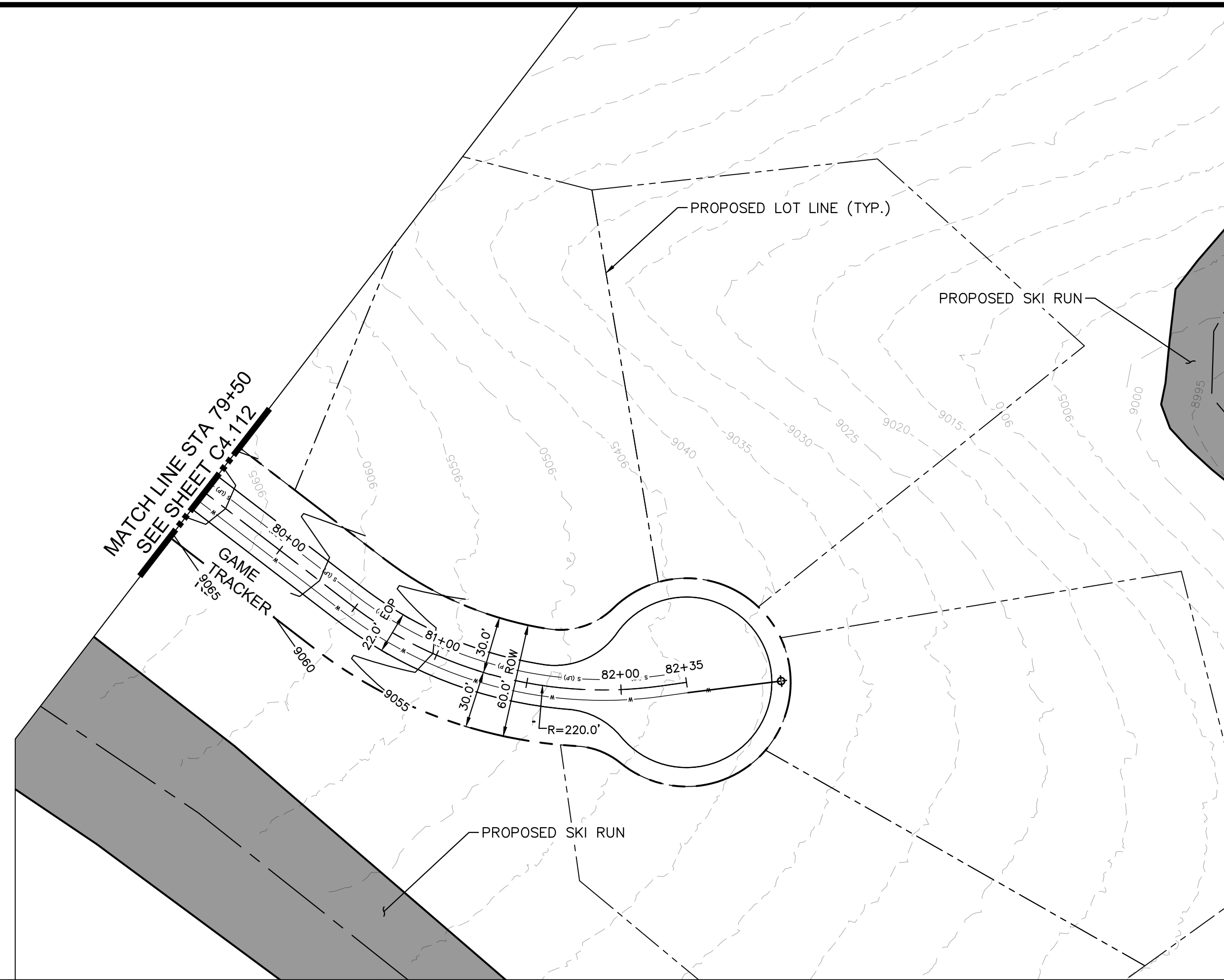

**LEGEND**

---	PROPERTY LINE
---	PROPOSED LOT LINE
- - - - 6550	EXISTING MAJOR CONTOUR
- - - - 6551	EXISTING MINOR CONTOUR
---	EXISTING WATER MAIN
---	EXISTING SANITARY SEWER MAIN
---	EXISTING GAS MAIN
---	EXISTING ELECTRIC LINE
---	EXISTING STORM SEWER
---	EXISTING EASEMENT
---	50' WETLAND BOUNDARY
---	POND LIMITS
---	SANITARY SEWER
---	SANITARY SEWER - LOW PRESSURE

**SITE NOTES:**  
 1. FOR ROAD TYPICAL SECTIONS, REFER TO PAGE C0.02

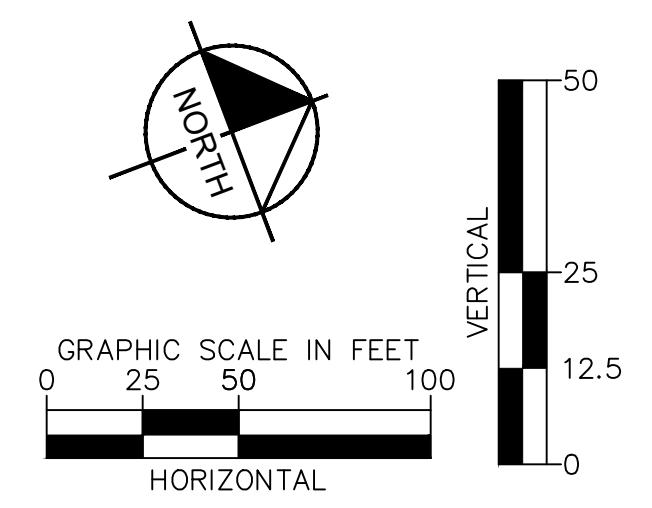

NO.	REVISION	BY	DATE	APPR

**Kimley»Horn**  
 2024 KIMLEY-HORN AND ASSOCIATES, INC.  
 2 North Nevada Avenue, Suite 900  
 Colorado Springs, Colorado 80903 (719) 453-0180

DESIGNED BY: JGJ  
 DRAWN BY: CAS  
 CHECKED BY: EJJ  
 DATE: 10/17/24

STAGECOACH MOUNTAIN RANCH  
 ROUTT COUNTY, COLORADO  
 PRELIMINARY CIVIL CONSTRUCTION DOCUMENTS  
 GAME TRACKER RD [79+50 - 82+34.77]

**PRELIMINARY**  
 FOR REVIEW ONLY  
 NOT FOR  
 CONSTRUCTION

**Kimley»Horn**  
 Kimley-Horn and Associates, Inc.

PROJECT NO.  
 196778000

SHEET  
 C4.113

K:\\_civil\196778000\_stagcoach\CADD\plansheets\CDs\Top Development Area PlanProfile\CD--PP--Road\3(Upper)-1.dwg Lundberg, Andrew 11/25/2024 1:37 PM

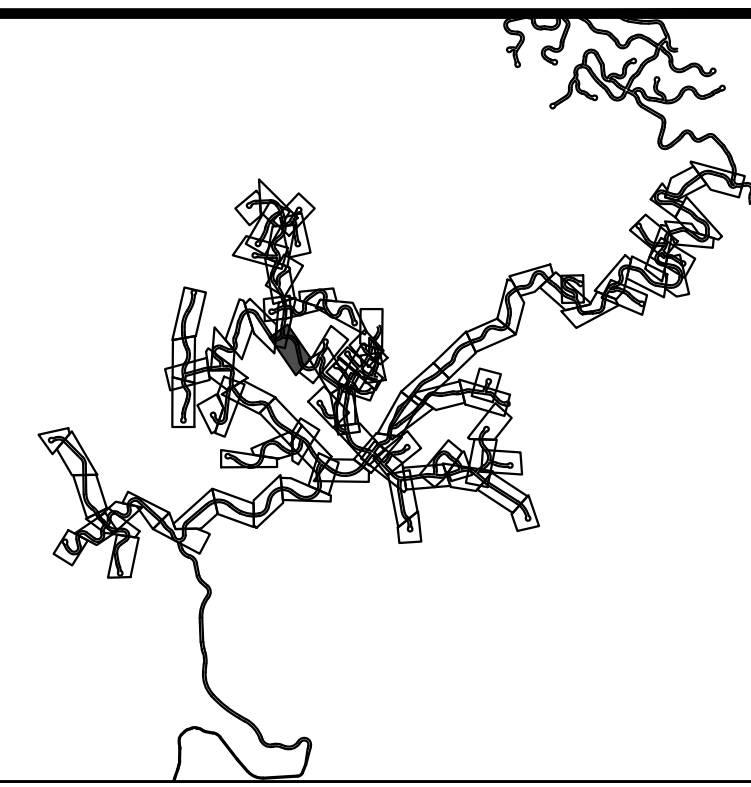
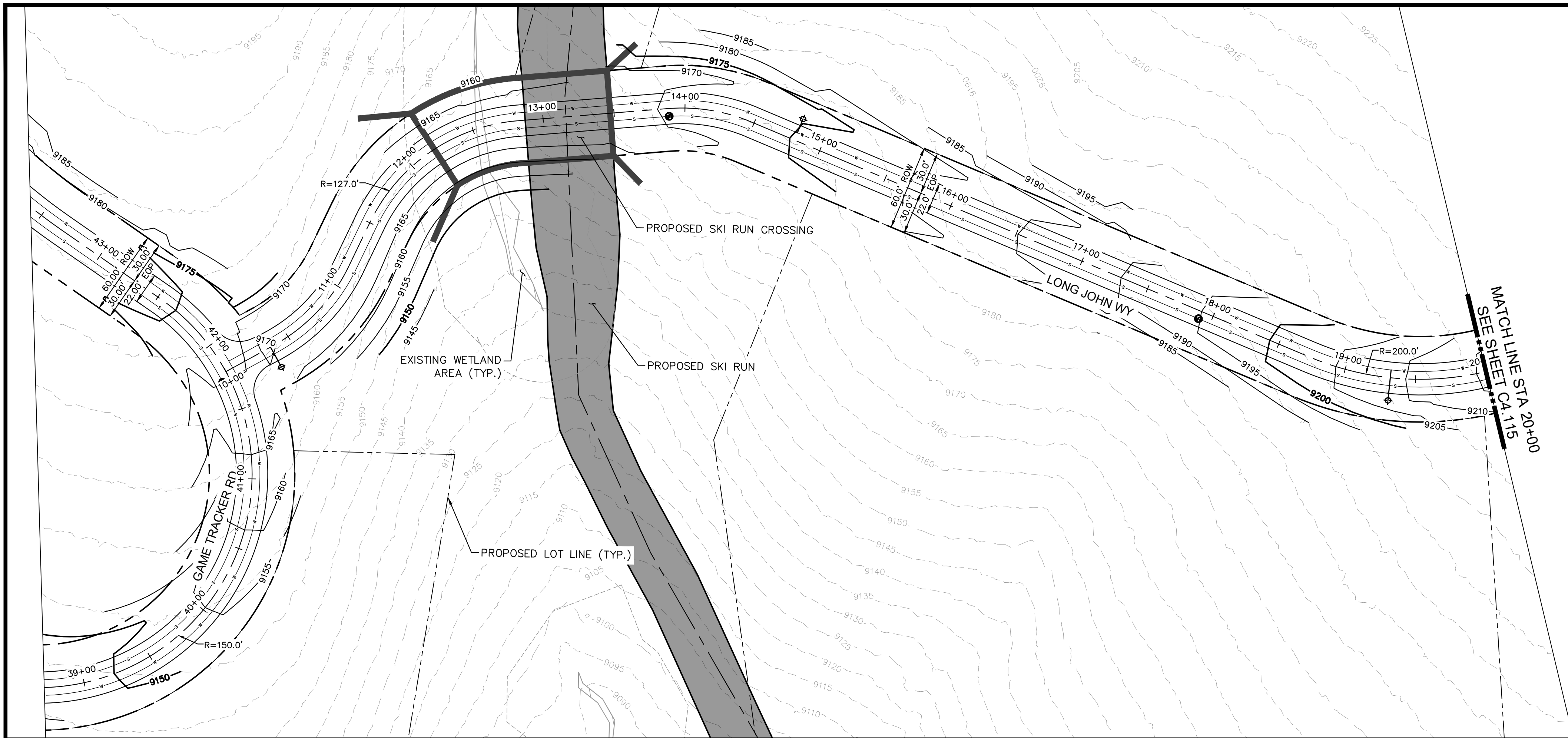

**LEGEND**

---	PROPERTY LINE
---	PROPOSED LOT LINE
- - - - -	EXISTING MAJOR CONTOUR
- - - - -	EXISTING MINOR CONTOUR
---	EXISTING WATER MAIN
---	EXISTING SANITARY SEWER MAIN
---	EXISTING GAS MAIN
---	EXISTING ELECTRIC LINE
---	EXISTING STORM SEWER
---	EXISTING EASEMENT
---	50' WETLAND BOUNDARY
---	POND LIMITS
---	SANITARY SEWER
---	SANITARY SEWER - LOW PRESSURE

**SITE NOTES:**  
 1. FOR ROAD TYPICAL SECTIONS, REFER TO PAGES XX-XX

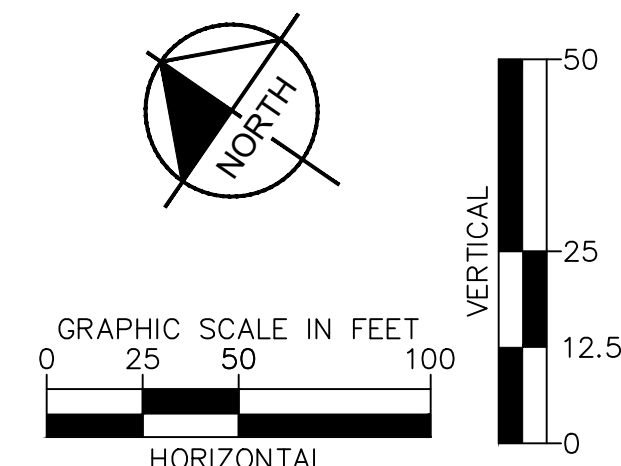
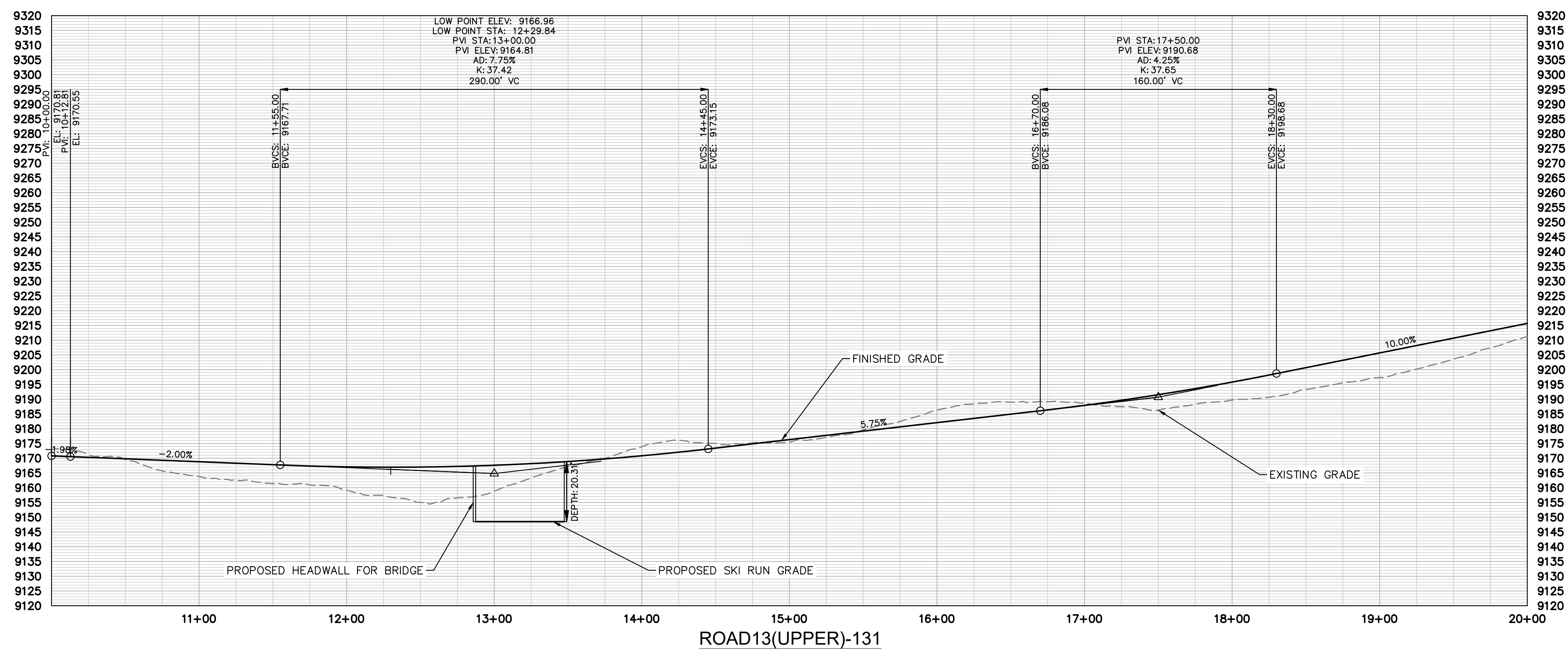

NO.	REVISION	BY	DATE	APPR

**Kimley»Horn**  
 2024 KIMLEY-HORN AND ASSOCIATES, INC.  
 2 North Nevada Avenue, Suite 900  
 Colorado Springs, Colorado 80903 (719) 453-0180

DESIGNED BY: JGJ  
 DRAWN BY: CAS  
 CHECKED BY: EJJ  
 DATE: 10/17/24

STAGECOACH MOUNTAIN RANCH  
 ROUTT COUNTY, COLORADO  
 PRELIMINARY CIVIL CONSTRUCTION DOCUMENTS  
 LONG JOHN WY [10+00 - 20+00]

**PRELIMINARY**  
 FOR REVIEW ONLY  
 NOT FOR  
 CONSTRUCTION

**Kimley»Horn**  
 Kimley-Horn and Associates, Inc.

PROJECT NO.  
 196778000

SHEET  
 C4.114









K:\cos\_civil\196778000\_stagecoach\CADD\plansheets\CDs\Top Development Area PlanProfile\CD-PP-UPPER-23-NORTH-1.dwg Lundberg, Andrew 11/25/2024 1:39 PM

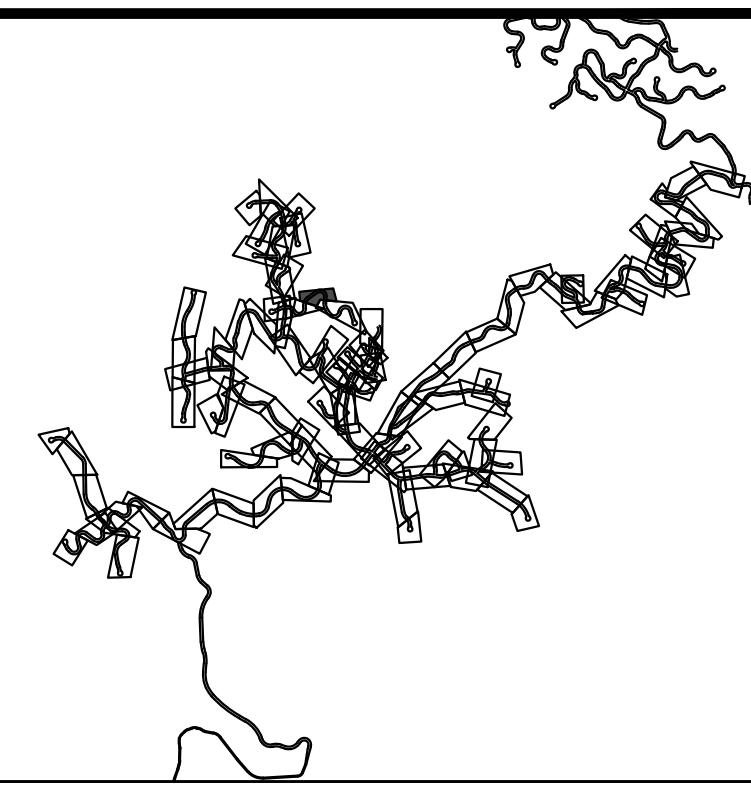
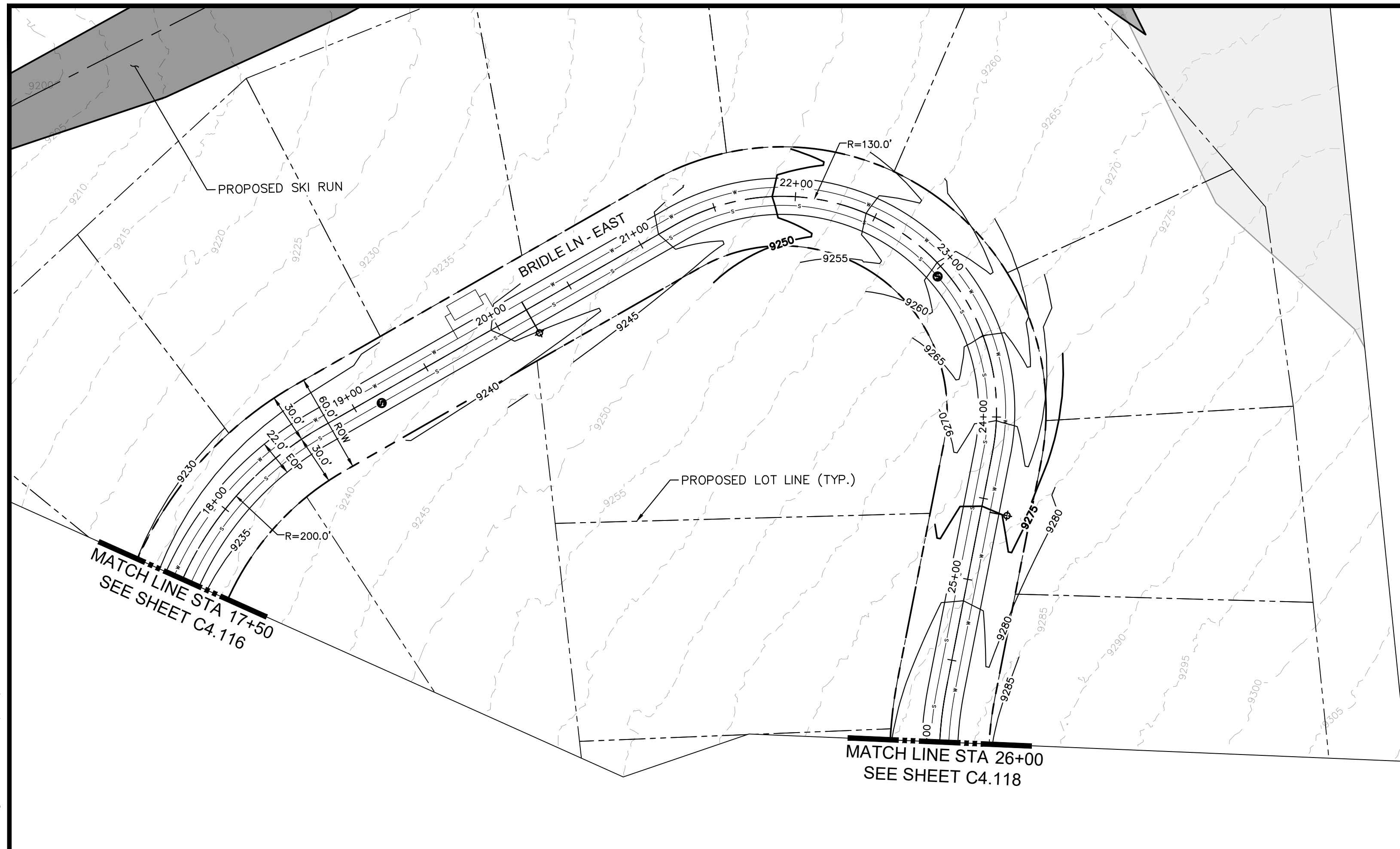

KEYMAP  
SCALE: 1" = 4500'

LEGEND

---	PROPERTY LINE
---	PROPOSED LOT LINE
- - - - -	EXISTING MAJOR CONTOUR
- - - - -	EXISTING MINOR CONTOUR
---	EXISTING WATER MAIN
---	EXISTING SANITARY SEWER MAIN
---	EXISTING GAS MAIN
---	EXISTING ELECTRIC LINE
---	EXISTING STORM SEWER
---	EXISTING EASEMENT
---	50' WETLAND BOUNDARY
---	POND LIMITS
---	SANITARY SEWER
---	SANITARY SEWER - LOW PRESSURE

SITE NOTES:  
1. FOR ROAD TYPICAL SECTIONS, REFER TO PAGES C0.02

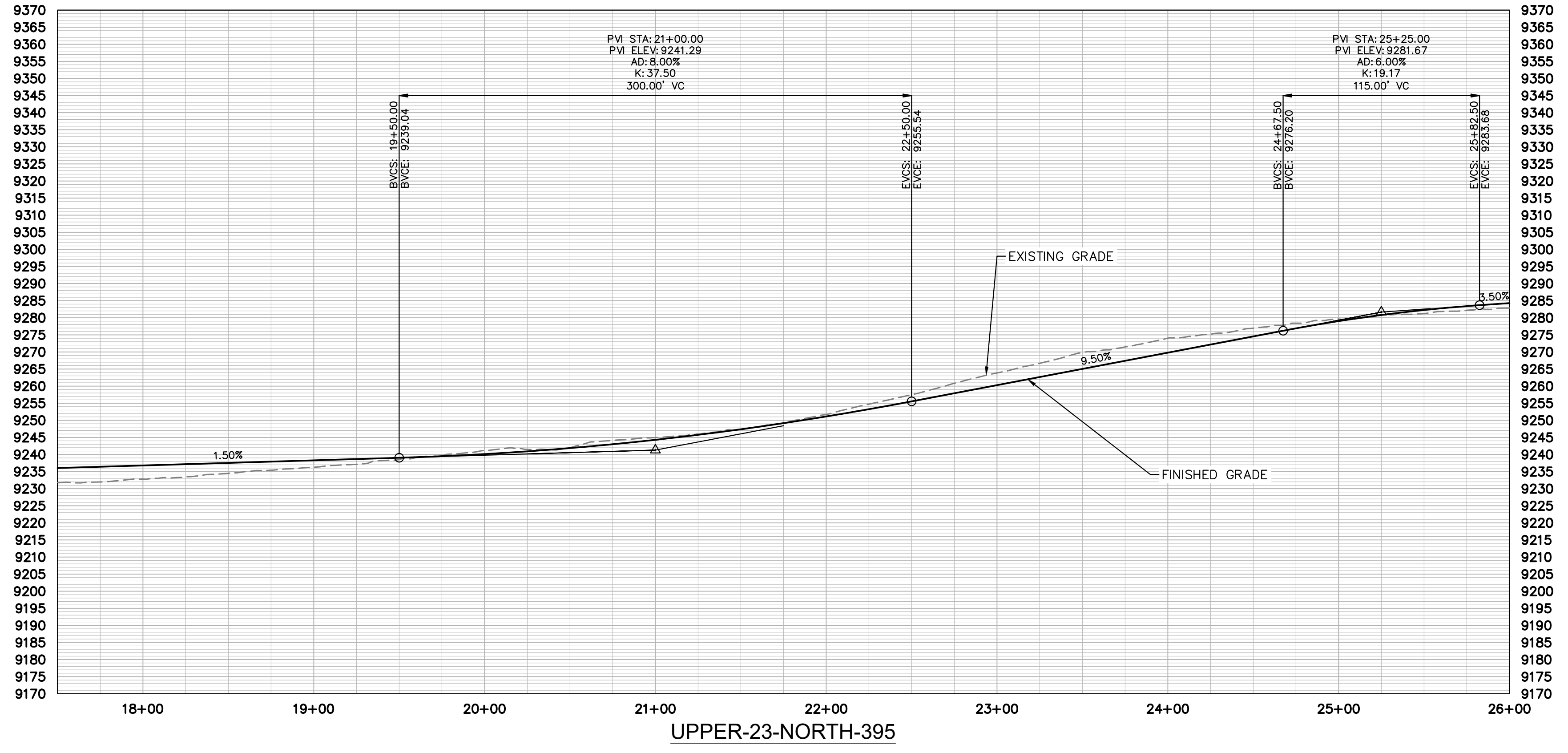
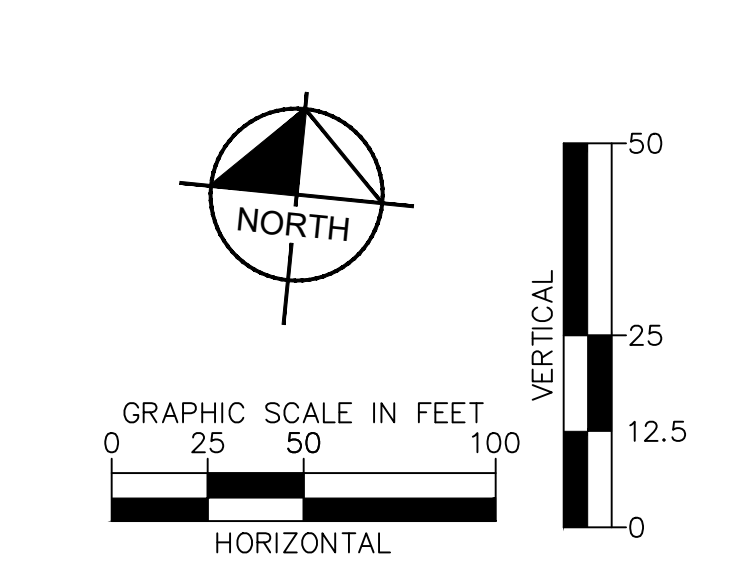

NO.	REVISION	BY	DATE	APPR

**Kimley»Horn**  
2024 KIMLEY-HORN AND ASSOCIATES, INC.  
2 North Nevada Avenue, Suite 900  
Colorado Springs, Colorado 80903 (719) 453-0180

DESIGNED BY: JGJ  
DRAWN BY: CAS  
CHECKED BY: EJJ  
DATE: 10/17/24

STAGECOACH MOUNTAIN RANCH  
ROUTT COUNTY, COLORADO  
PRELIMINARY CIVIL CONSTRUCTION DOCUMENTS  
BRIDLE LN (E) [17+50 - 26+00]

PRELIMINARY  
FOR REVIEW ONLY  
NOT FOR  
CONSTRUCTION

**Kimley»Horn**  
Kimley-Horn and Associates, Inc.

PROJECT NO.  
196778000

SHEET  
C4.117



K:\cos\_civil\196778000\_stagcoach\CD\plansheets\CDs\Top Development Area PlanProfile\CD-PP-UPPER-23-NORTH-1.dwg Lundberg, Andrew 11/25/2024 1:39 PM

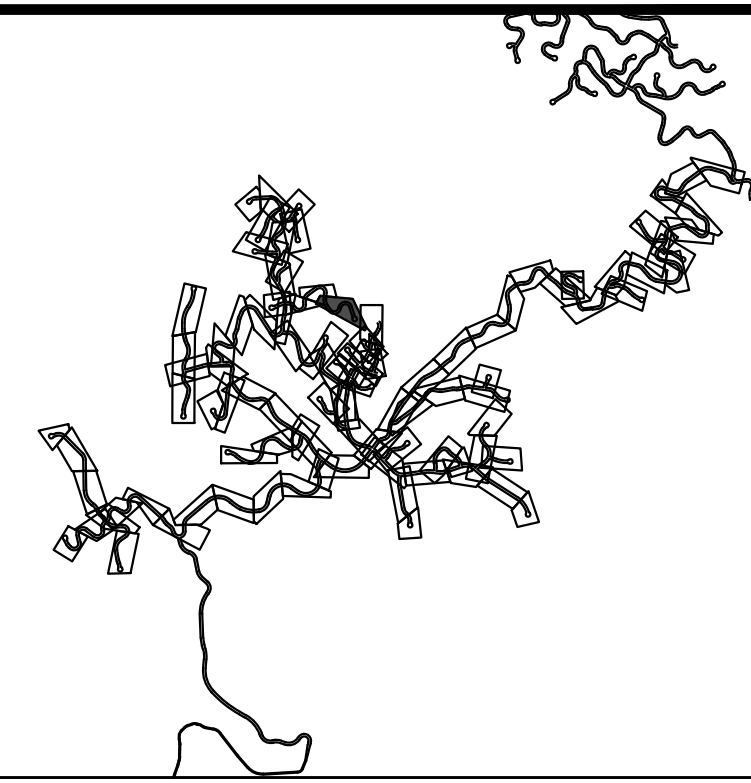
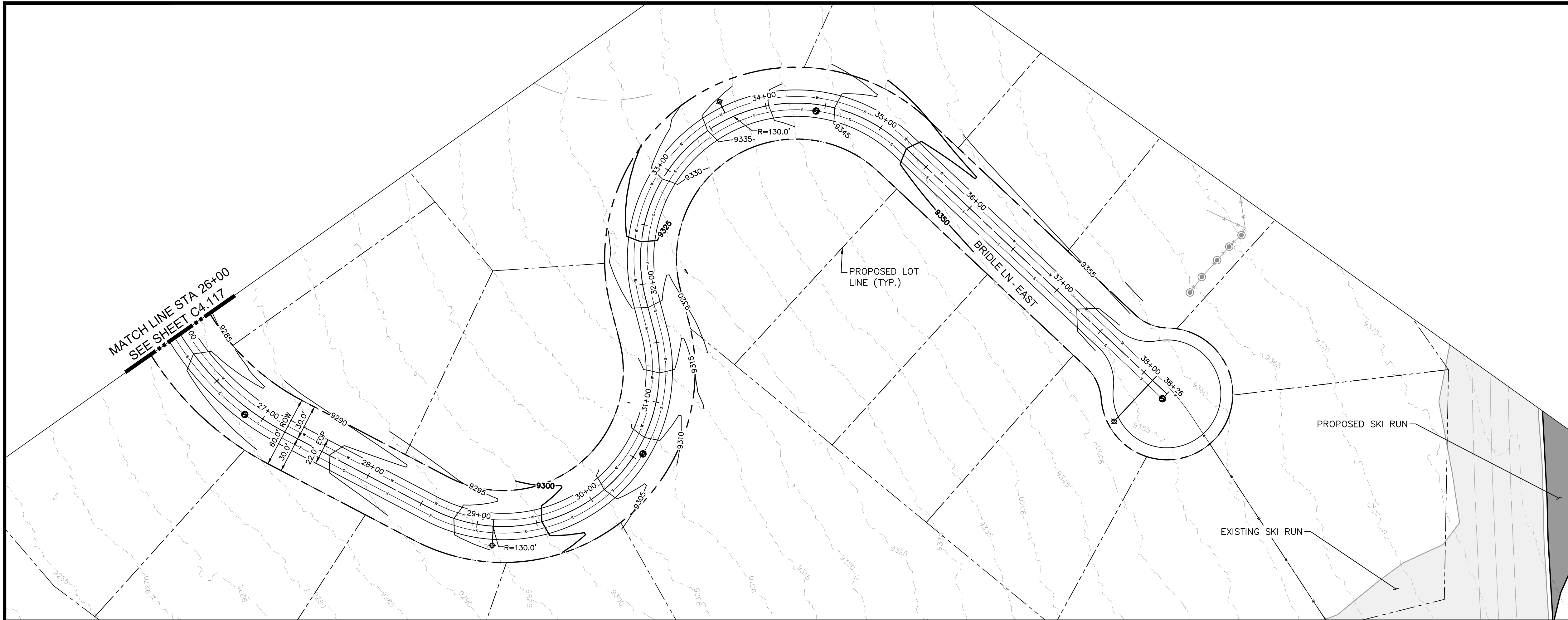

**LEGEND**

- PROPERTY LINE
- - - - PROPOSED LOT LINE
- - - - EXISTING MAJOR CONTOUR
- - - - EXISTING MINOR CONTOUR
- - - - EXISTING WATER MAIN
- - - - EXISTING SANITARY SEWER MAIN
- - - - EXISTING GAS MAIN
- - - - EXISTING ELECTRIC LINE
- - - - EXISTING STORM SEWER
- - - - EXISTING EASEMENT
- - - - 50' WETLAND BOUNDARY
- - - - POND LIMITS
- - - - SANITARY SEWER
- - - - SANITARY SEWER - LOW PRESSURE

**SITE NOTES:**  
 1. FOR ROAD TYPICAL SECTIONS, REFER TO PAGES C0.02

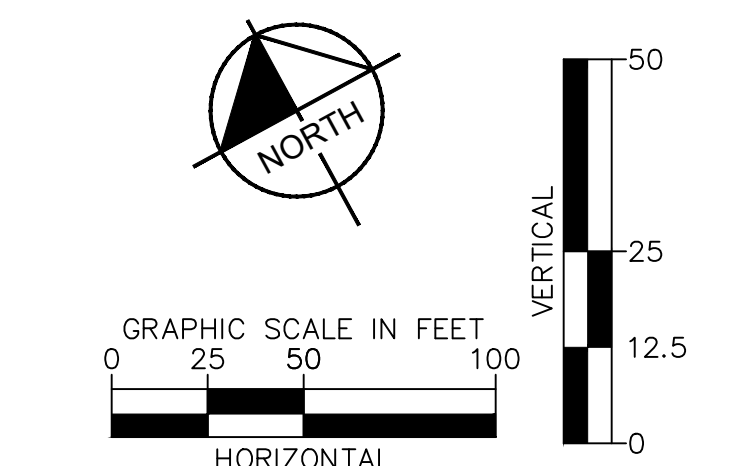
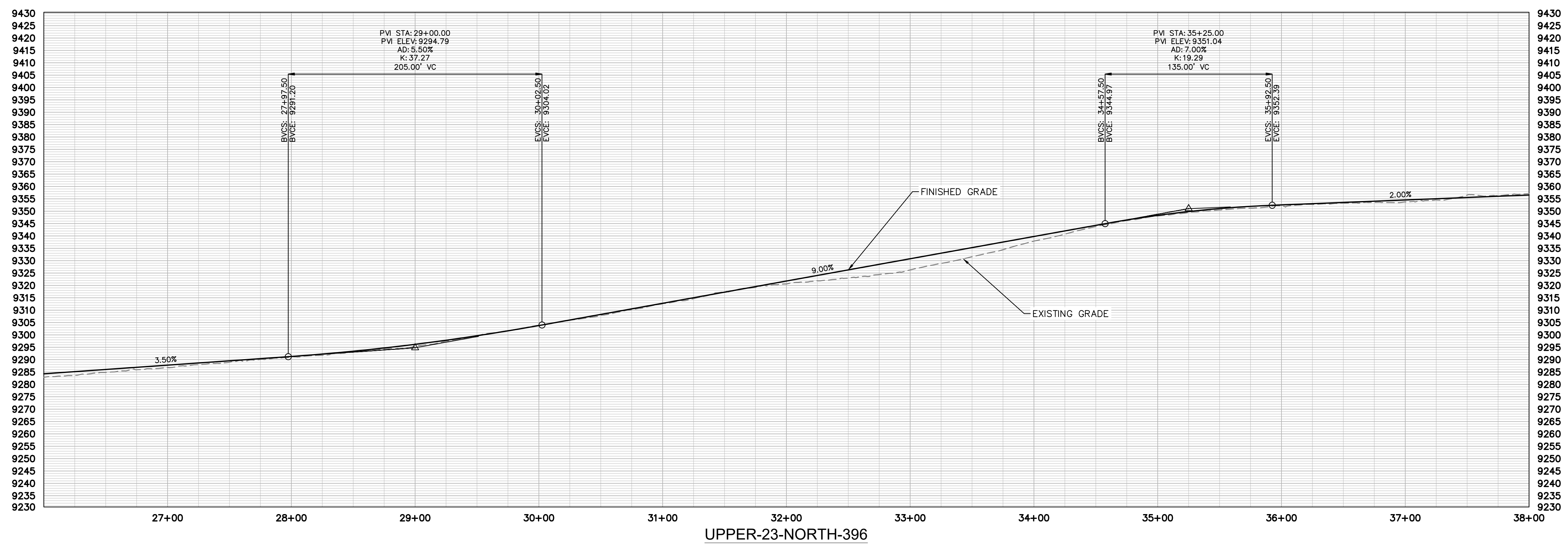

NO.	REVISION	BY	DATE	APPR

**Kimley»Horn**  
 2024 KIMLEY-HORN AND ASSOCIATES, INC.  
 2 North Nevada Avenue, Suite 900  
 Colorado Springs, Colorado 80903 (719) 453-0180

DESIGNED BY: JGJ  
 DRAWN BY: CAS  
 CHECKED BY: EJJ  
 DATE: 10/17/24

STAGECOACH MOUNTAIN RANCH  
 ROUTT COUNTY, COLORADO  
 PRELIMINARY CIVIL CONSTRUCTION DOCUMENTS  
 BRIDLE LN (E) [26+00 - 38+26.29]

**PRELIMINARY**  
 FOR REVIEW ONLY  
 NOT FOR  
 CONSTRUCTION  
**Kimley»Horn**  
 Kimley-Horn and Associates, Inc.  
 PROJECT NO.  
 196778000  
 SHEET  
 C4.118





K:\cos\_civil\196778000\_stagecoach\CADD\plansheets\CDs\Top Development Area PlanProfile\CD-PP-Road25(Upper)-1.dwg Lundberg, Andrew 11/25/2024 2:33 PM

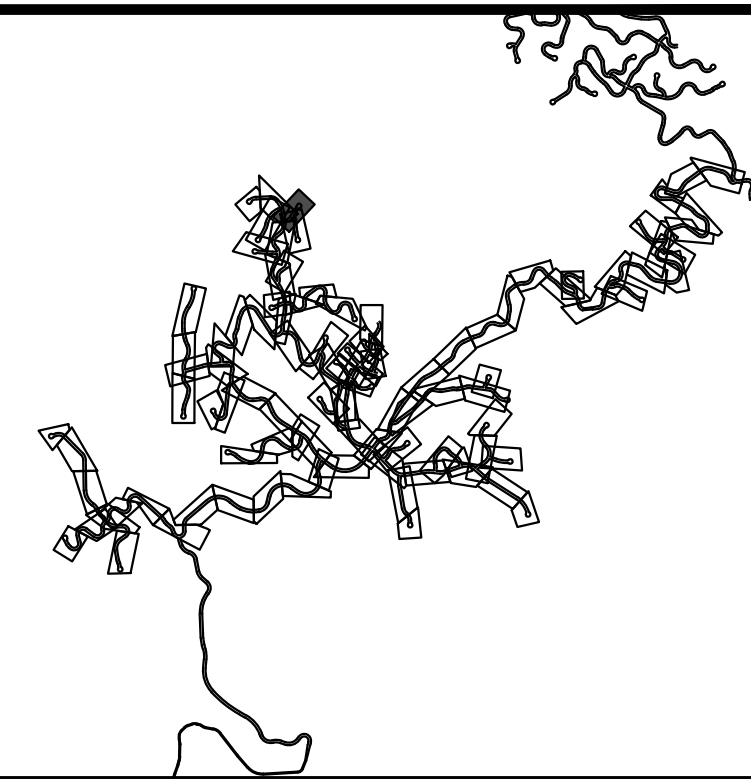
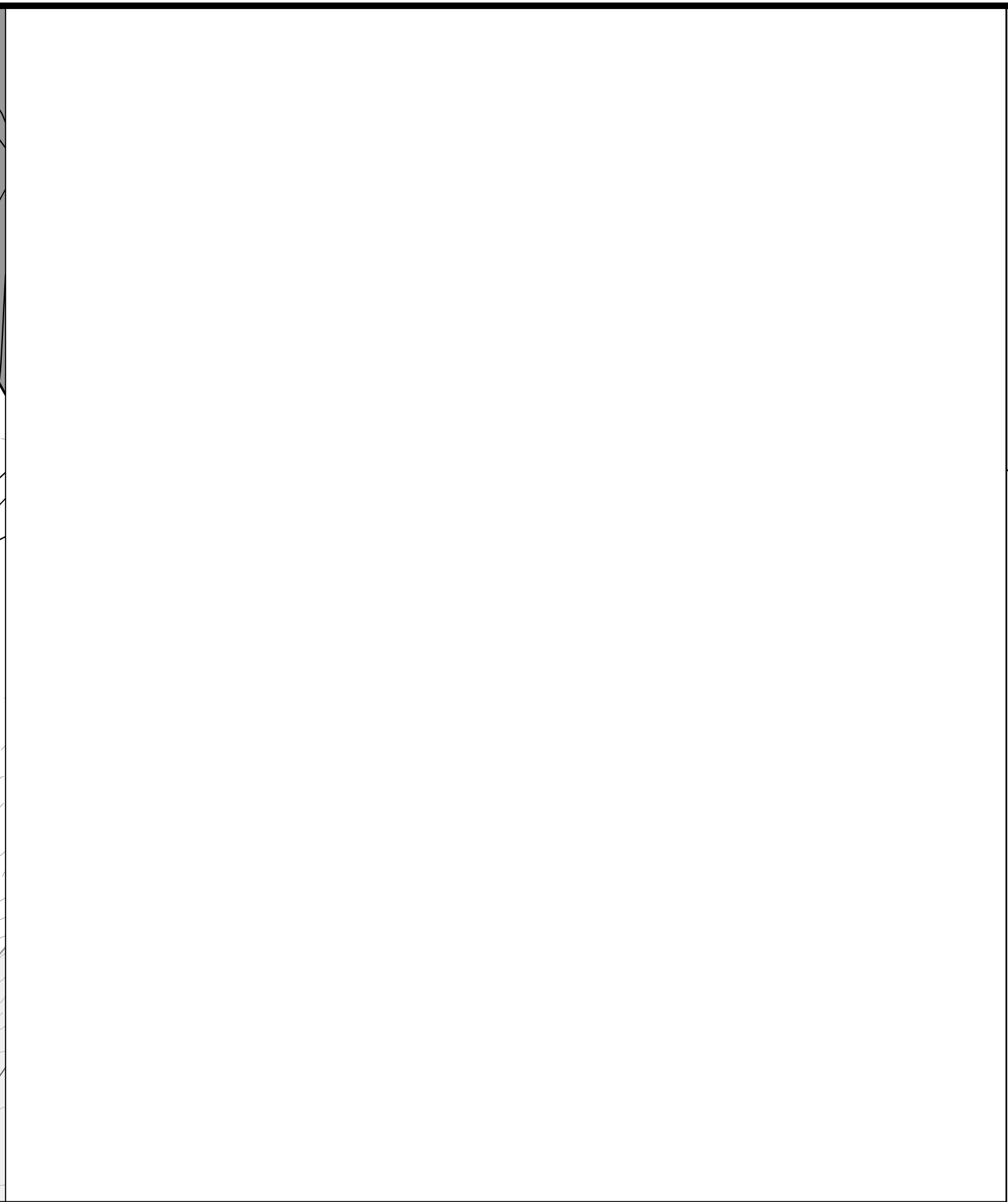
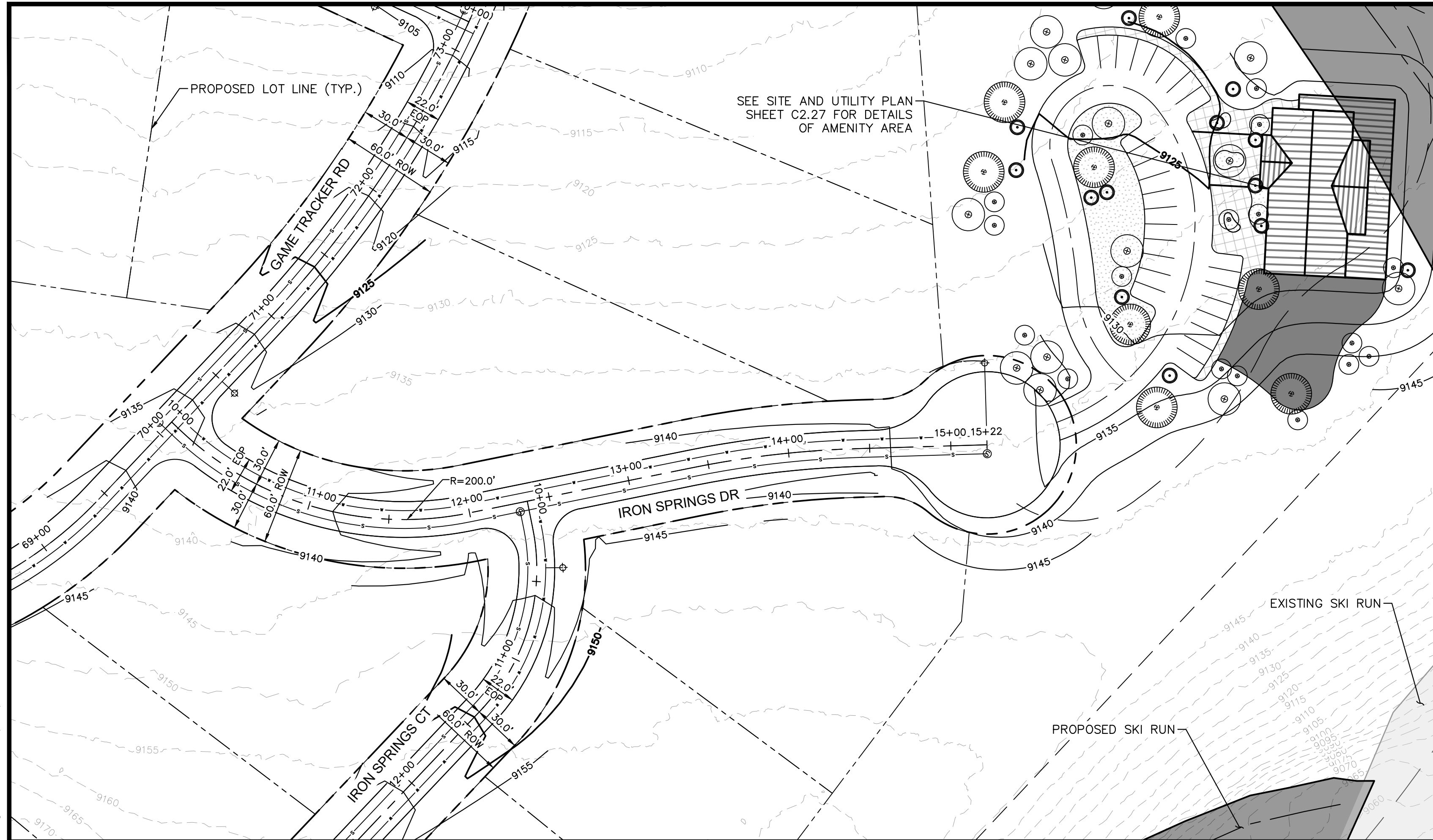

**LEGEND**

---	PROPERTY LINE
---	PROPOSED LOT LINE
- - - - -	EXISTING MAJOR CONTOUR
- - - - -	EXISTING MINOR CONTOUR
---	EXISTING WATER MAIN
---	EXISTING SANITARY SEWER MAIN
---	EXISTING GAS MAIN
---	EXISTING ELECTRIC LINE
---	EXISTING STORM SEWER
---	EXISTING EASEMENT
---	50' WETLAND BOUNDARY
---	POND LIMITS
---	SANITARY SEWER
---	SANITARY SEWER - LOW PRESSURE

**SITE NOTES:**  
 1. FOR ROAD TYPICAL SECTIONS, REFER TO PAGES XX-XX

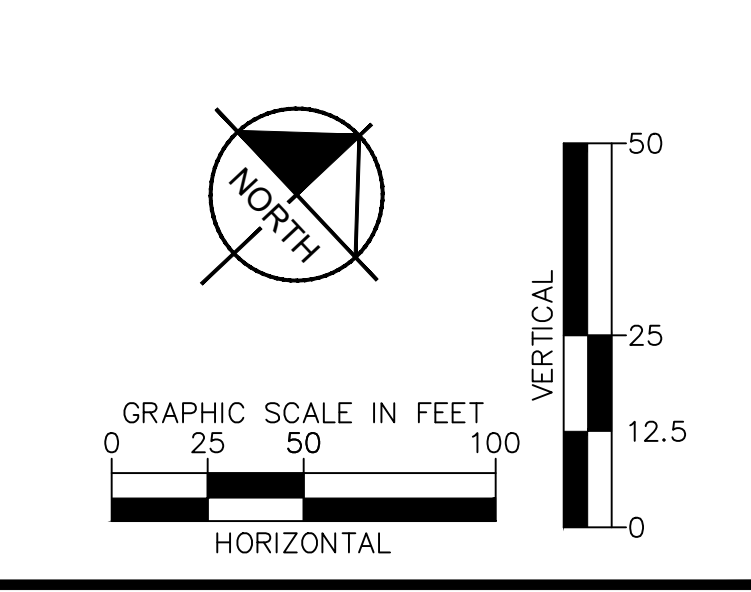
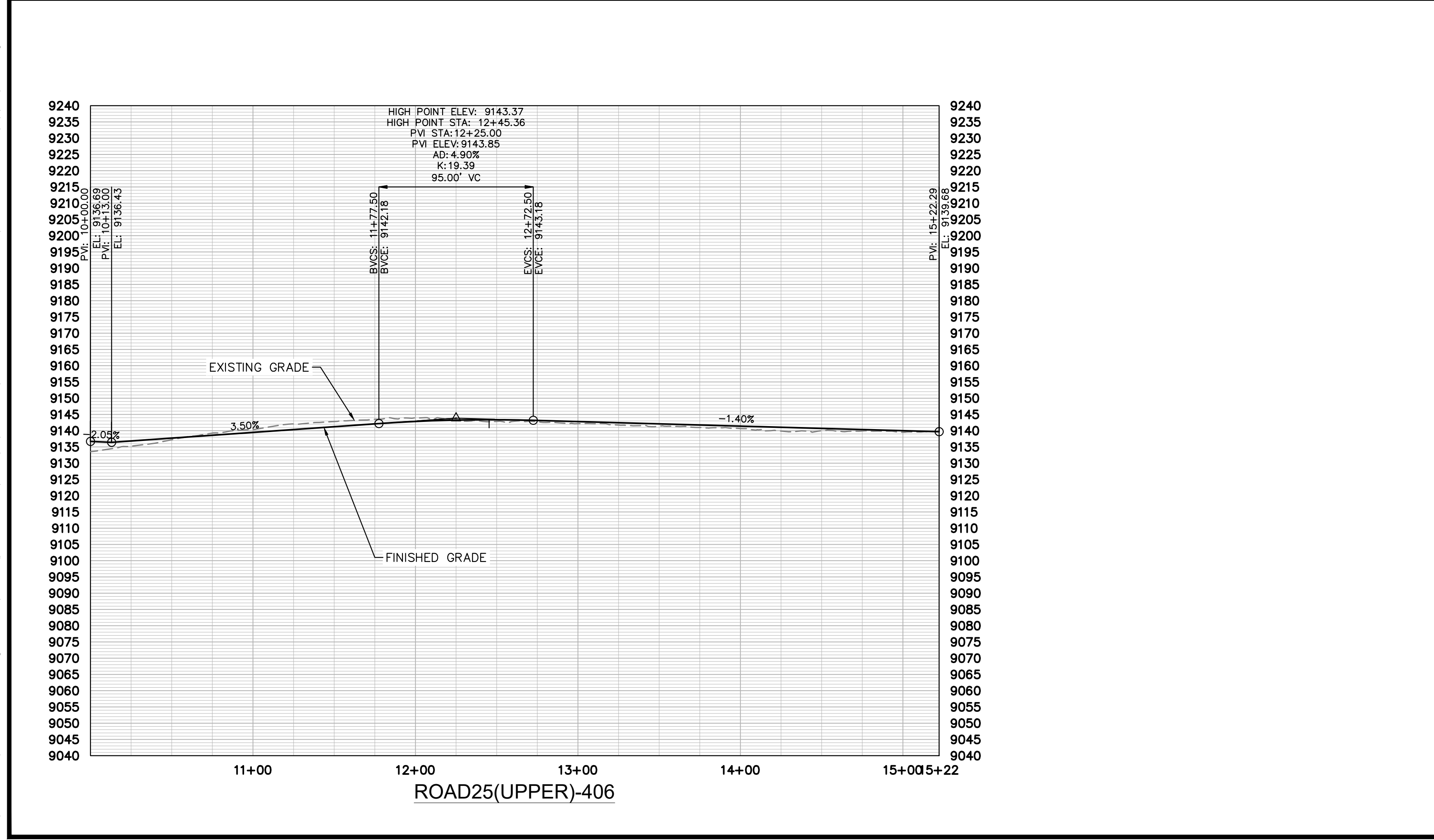

NO.	REVISION	BY	DATE	APPR

**Kimley»Horn**  
 2024 KIMLEY-HORN AND ASSOCIATES, INC.  
 2 North Nevada Avenue, Suite 900  
 Colorado Springs, Colorado 80903 (719) 453-0180

DESIGNED BY: JGJ  
 DRAWN BY: CAS  
 CHECKED BY: EJJ  
 DATE: 10/17/24

STAGECOACH MOUNTAIN RANCH  
 ROUTT COUNTY, COLORADO  
 PRELIMINARY CIVIL CONSTRUCTION DOCUMENTS  
 IRON SPRINGS DR [10+00 - 15+22.29]

**PRELIMINARY**  
 FOR REVIEW ONLY  
 NOT FOR  
 CONSTRUCTION

**Kimley»Horn**  
 Kimley-Horn and Associates, Inc.

PROJECT NO.  
 196778000

SHEET  
 C4.120

K:\\_civil\196778000\_stagcoach\cadd\plansheets\CDs\Top Development Area PlanProfile\CD--PP--Road26(Upper)-1.dwg Lundberg, Andrew 11/25/2024 2:35 PM

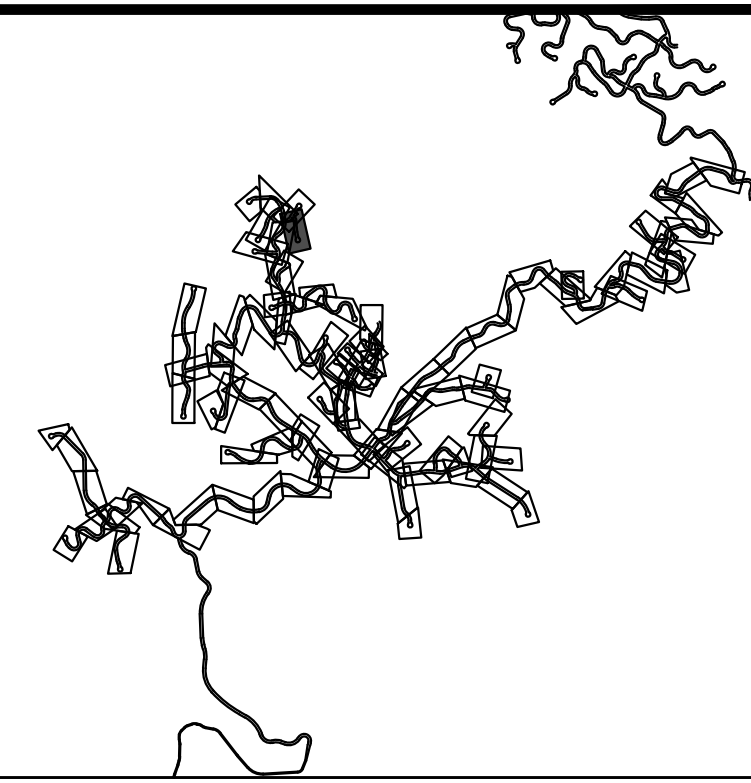
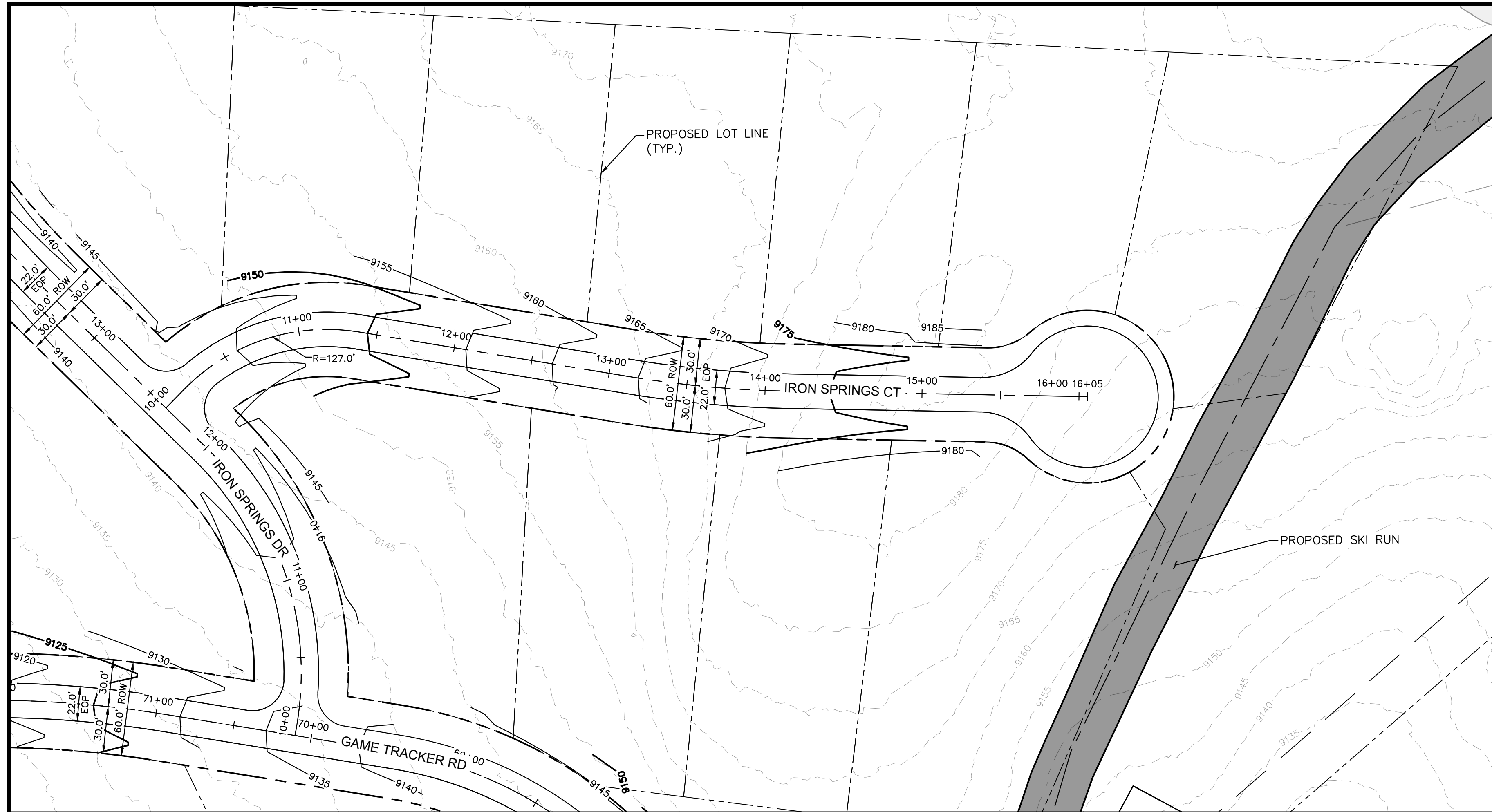

**LEGEND**

- PROPERTY LINE
- - - PROPOSED LOT LINE
- - - - - EXISTING MAJOR CONTOUR
- - - - - EXISTING MINOR CONTOUR
- - - - - EXISTING WATER MAIN
- - - - - EXISTING SANITARY SEWER MAIN
- - - - - EXISTING GAS MAIN
- - - - - EXISTING ELECTRIC LINE
- - - - - EXISTING STORM SEWER
- - - - - EXISTING EASEMENT
- - - - - 50' WETLAND BOUNDARY
- - - - - POND LIMITS
- - - - - SANITARY SEWER
- - - - - SANITARY SEWER - LOW PRESSURE

**SITE NOTES**

NO.	REVISION	BY	DATE	APPR

**Kimley»Horn**  
 2024 KIMLEY-HORN AND ASSOCIATES, INC.  
 2 North Nevada Avenue, Suite 900  
 Colorado Springs, Colorado 80903 (719) 453-0180

DESIGNED BY: JGJ  
 DRAWN BY: CAS  
 CHECKED BY: EJJ  
 DATE: 10/17/24

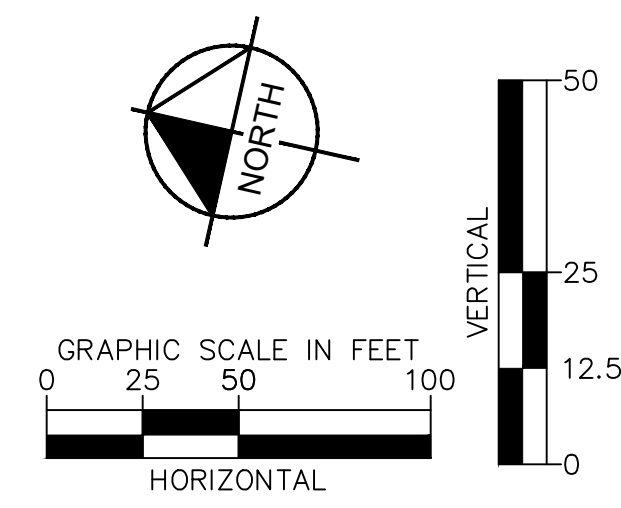
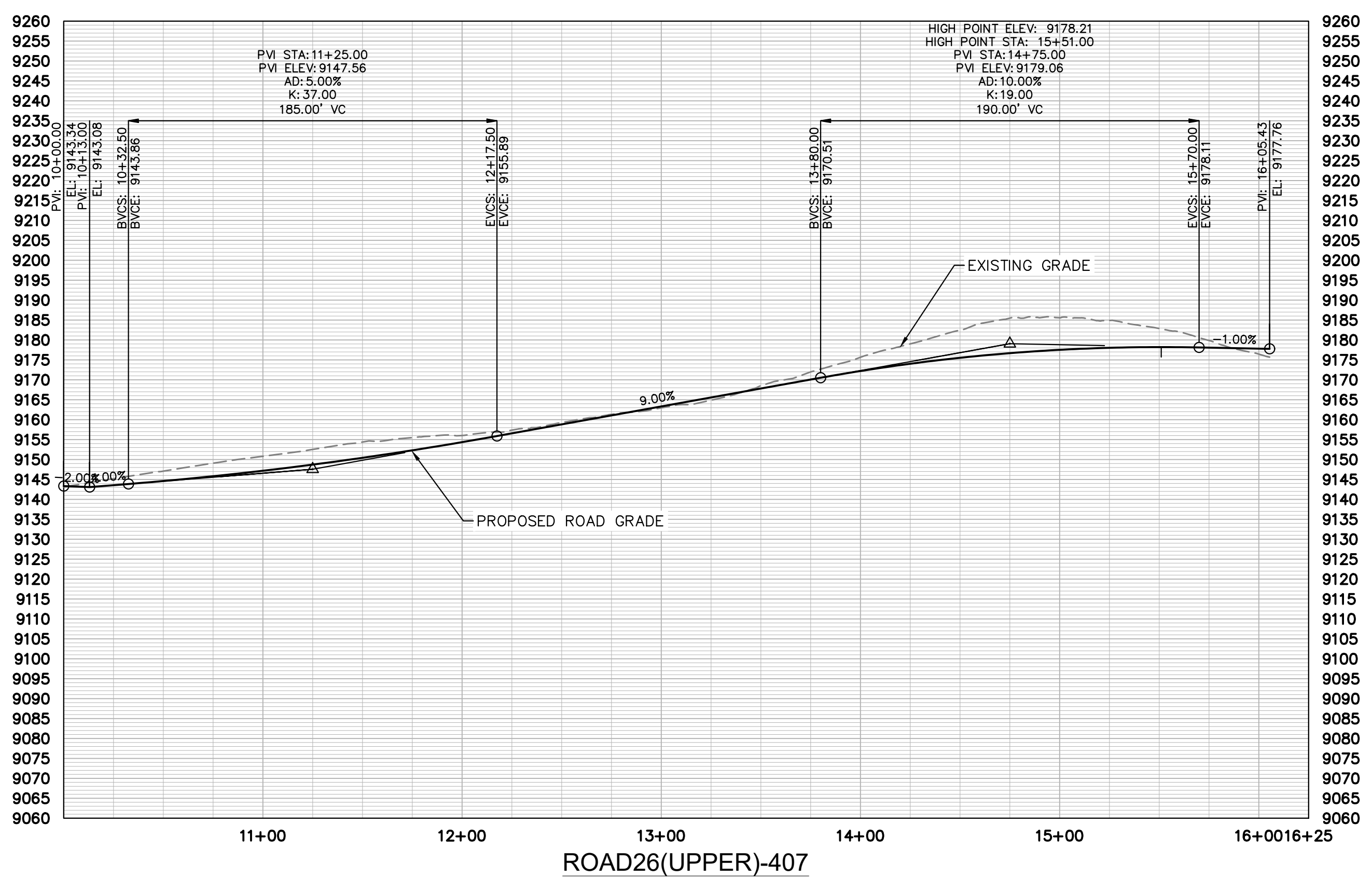

STAGECOACH MOUNTAIN RANCH  
 ROUTT COUNTY, COLORADO  
 PRELIMINARY CIVIL CONSTRUCTION DOCUMENTS  
 IRON SPRINGS CT [10+00 - 16+05.43]

**PRELIMINARY**  
 FOR REVIEW ONLY  
 NOT FOR  
 CONSTRUCTION  
**Kimley»Horn**  
 Kimley-Horn and Associates, Inc.  
 PROJECT NO.  
 196778000  
 SHEET  
 C4.121



K:\cos\_civil\196778000\_stagcoach\CADD\plansheets\CDs\Top Development Area PlanProfile\CD\_PP--Road27(Upper)-1.dwg Lundberg, Andrew 11/25/2024 2:37 PM

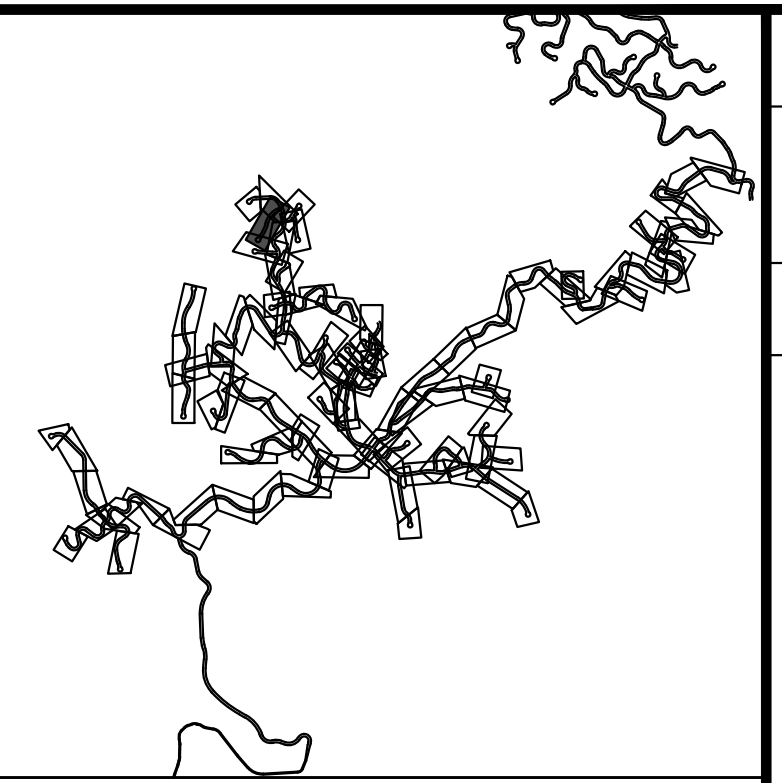
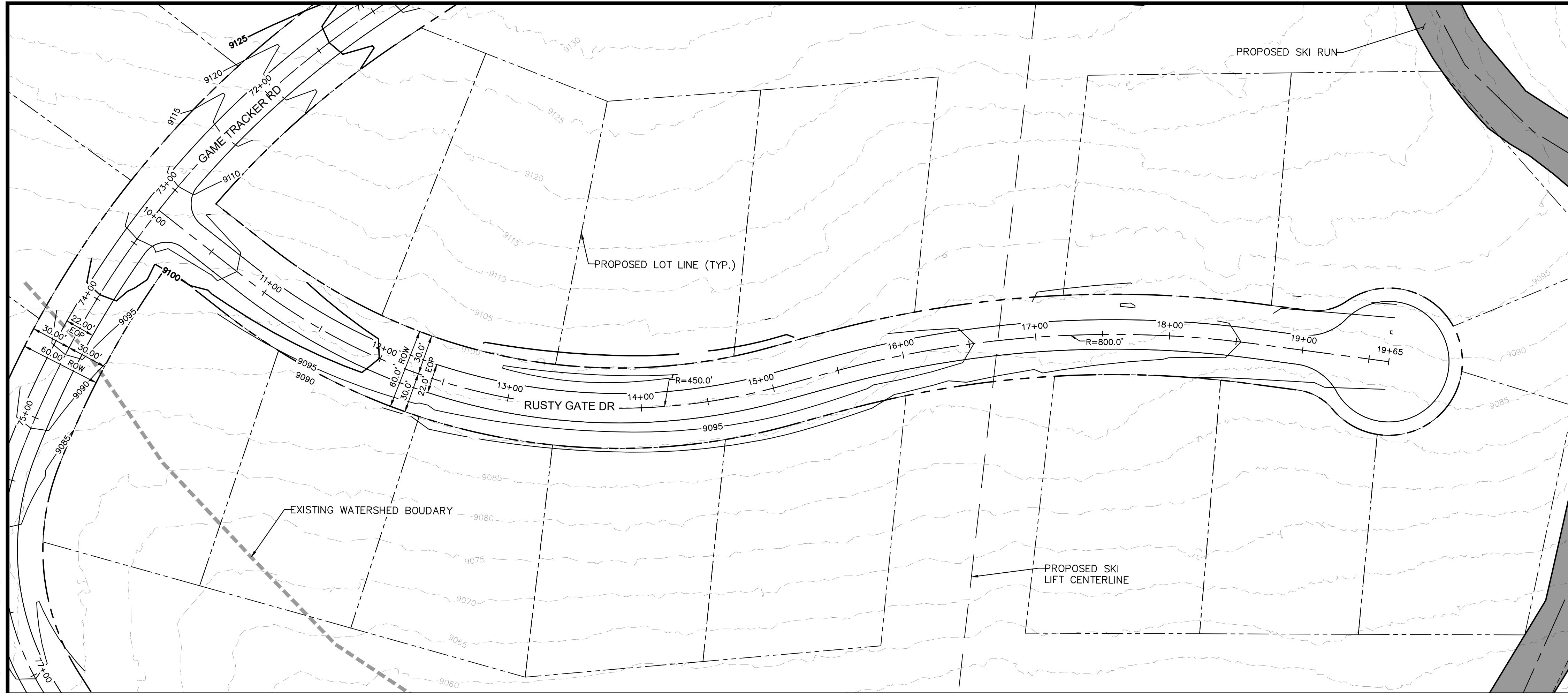

- LEGEND**
- PROPERTY LINE
  - - - PROPOSED LOT LINE
  - - - - - EXISTING MAJOR CONTOUR
  - - - - - EXISTING MINOR CONTOUR
  - EXISTING WATER MAIN
  - EXISTING SANITARY SEWER MAIN
  - EXISTING GAS MAIN
  - EXISTING ELECTRIC LINE
  - EXISTING STORM SEWER
  - EXISTING EASEMENT
  - - - - - 50' WETLAND BOUNDARY
  - POND LIMITS
  - SANITARY SEWER
  - (LP) SANITARY SEWER - LOW PRESSURE

SITE NOTES

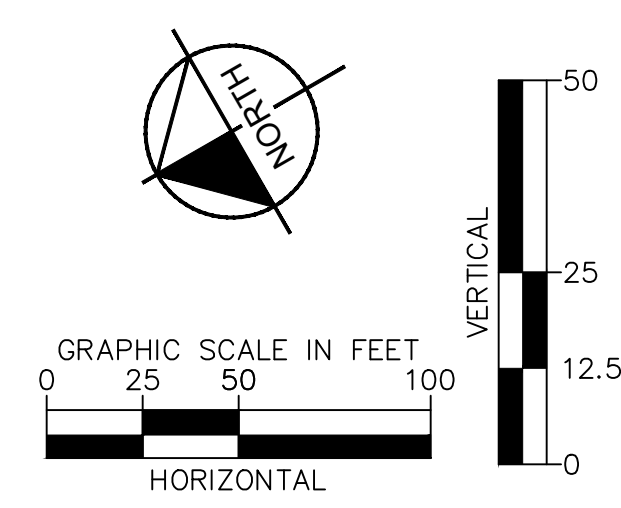
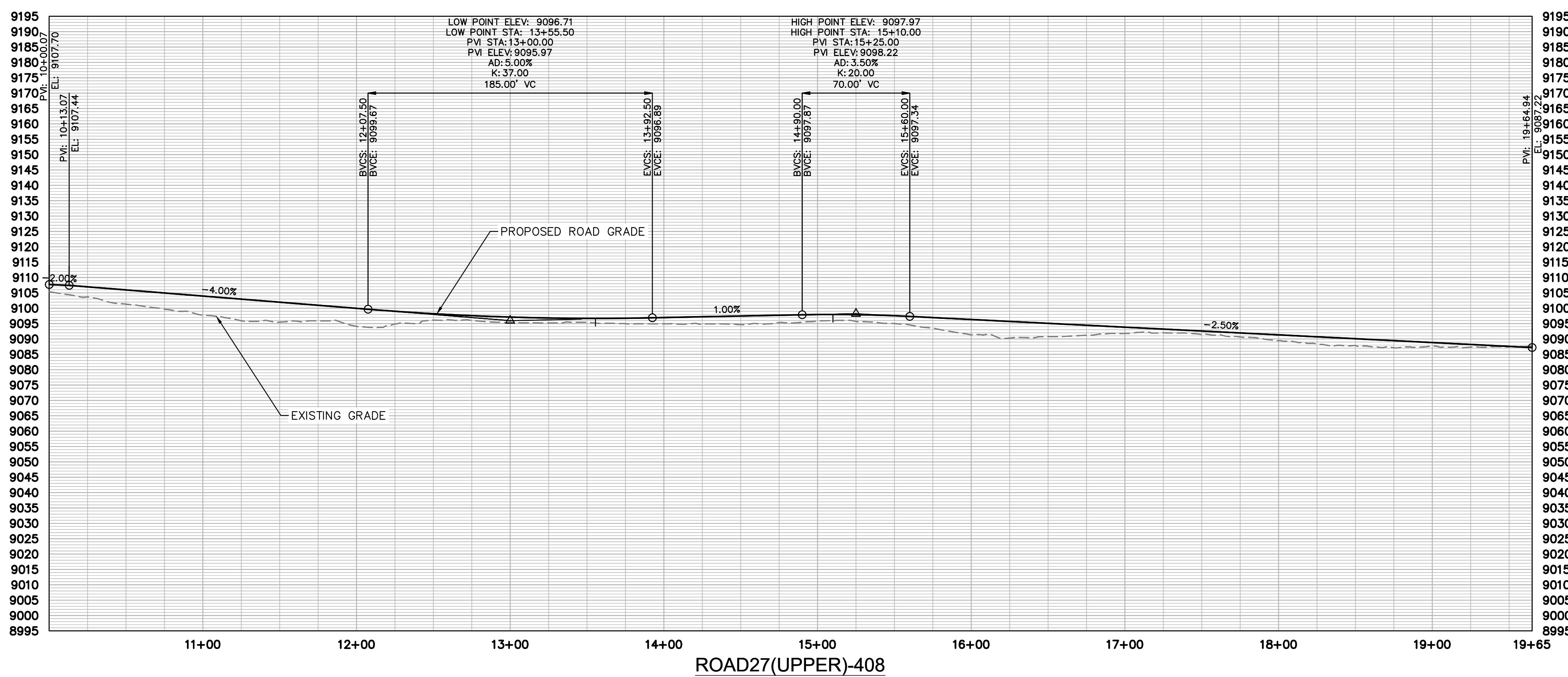

NO.	REVISION	BY	DATE	APPR

**Kimley»Horn**  
 2024 KIMLEY-HORN AND ASSOCIATES, INC.  
 2 North Nevada Avenue, Suite 900  
 Colorado Springs, Colorado 80903 (719) 453-0180

DESIGNED BY: JGJ  
 DRAWN BY: CAS  
 CHECKED BY: EJJ  
 DATE: 10/17/24

STAGECOACH MOUNTAIN RANCH  
 ROUTT COUNTY, COLORADO  
 PRELIMINARY CIVIL CONSTRUCTION DOCUMENTS  
 RUSTY GATE DR [10+00 - 19+64.94]

**PRELIMINARY**  
 FOR REVIEW ONLY  
 NOT FOR  
 CONSTRUCTION

**Kimley»Horn**  
 Kimley-Horn and Associates, Inc.

PROJECT NO.  
 196778000

SHEET  
 C4.122

k:\cos\_civil\196778000\_stagcoach\CADD\plansheets\CDs\Top Development Area PlanProfile\CD--PP--Road17(Upper)--1.dwg Lundberg, Andrew 11/23/2024 7:59 PM

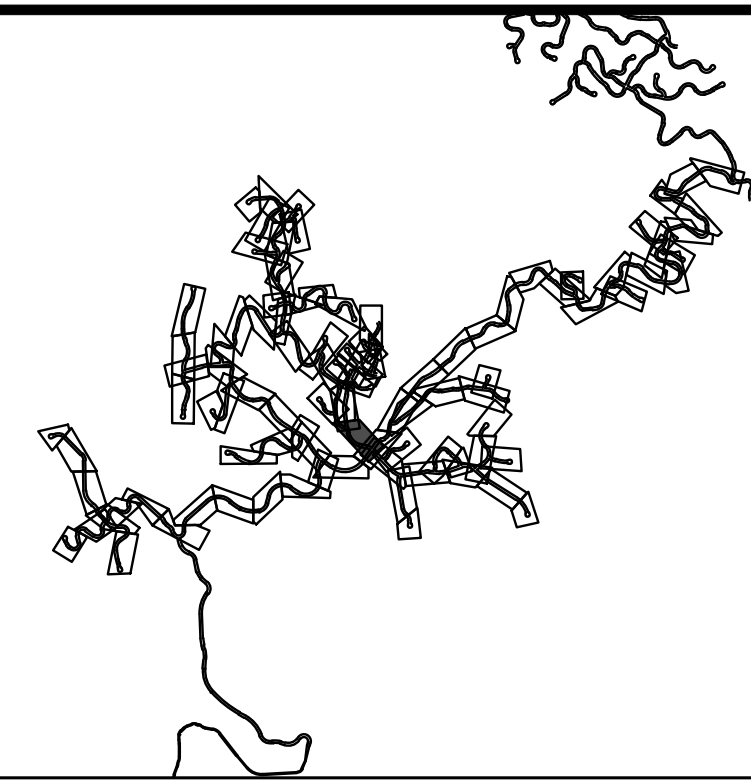
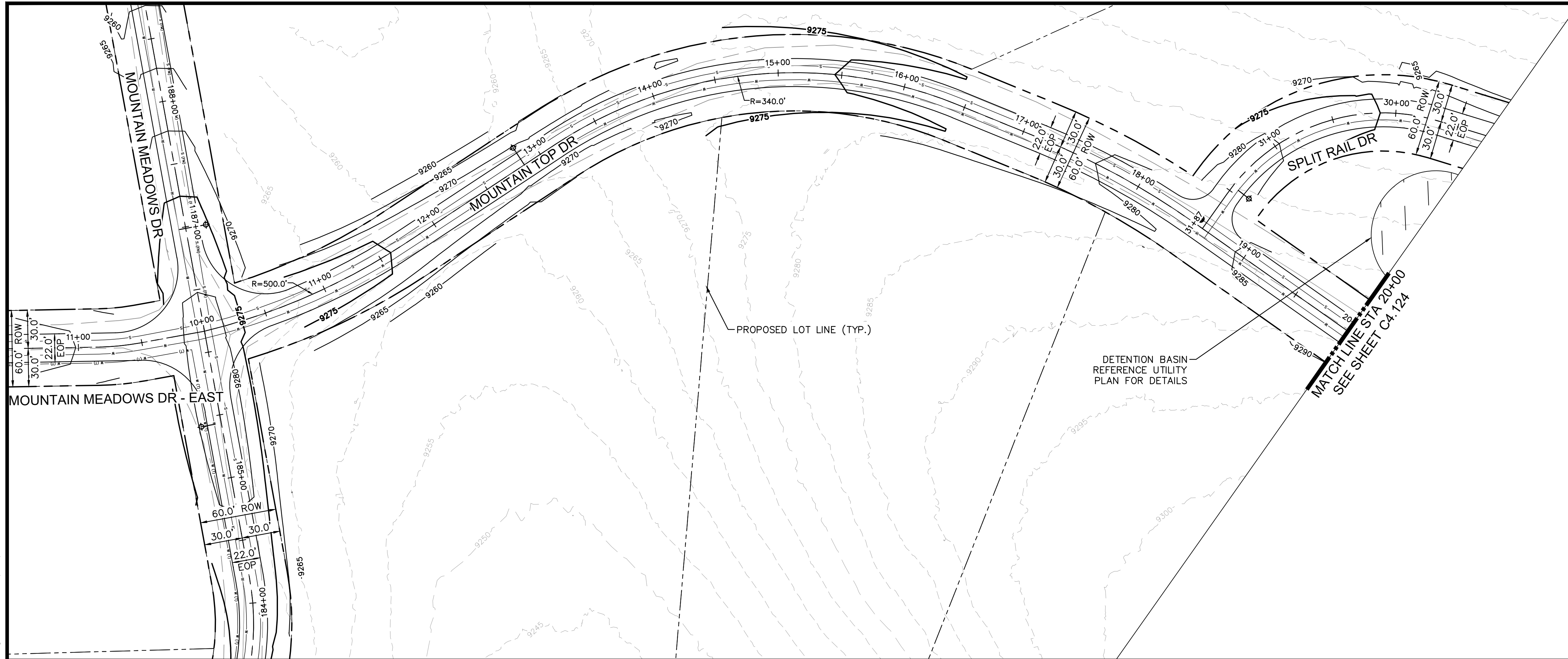

- LEGEND**
- PROPERTY LINE
  - PROPOSED LOT LINE
  - - - - - EXISTING MAJOR CONTOUR
  - - - - - EXISTING MINOR CONTOUR
  - EXISTING WATER MAIN
  - EXISTING SANITARY SEWER MAIN
  - EXISTING GAS MAIN
  - EXISTING ELECTRIC LINE
  - EXISTING STORM SEWER
  - EXISTING EASEMENT
  - - - - - 50' WETLAND BOUNDARY
  - POND LIMITS
  - SANITARY SEWER
  - SANITARY SEWER - LOW PRESSURE

SITE NOTES

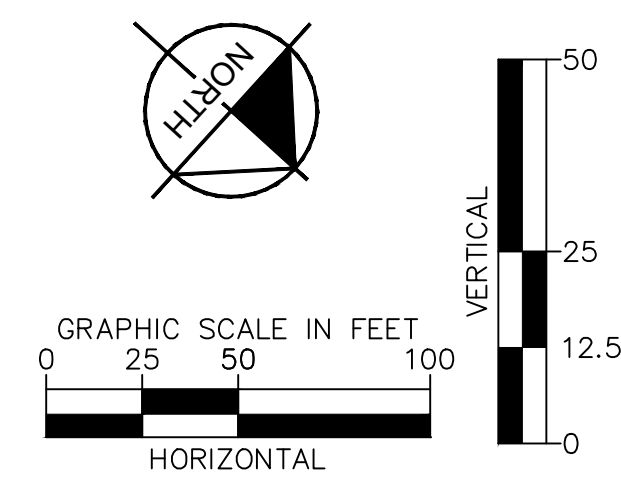
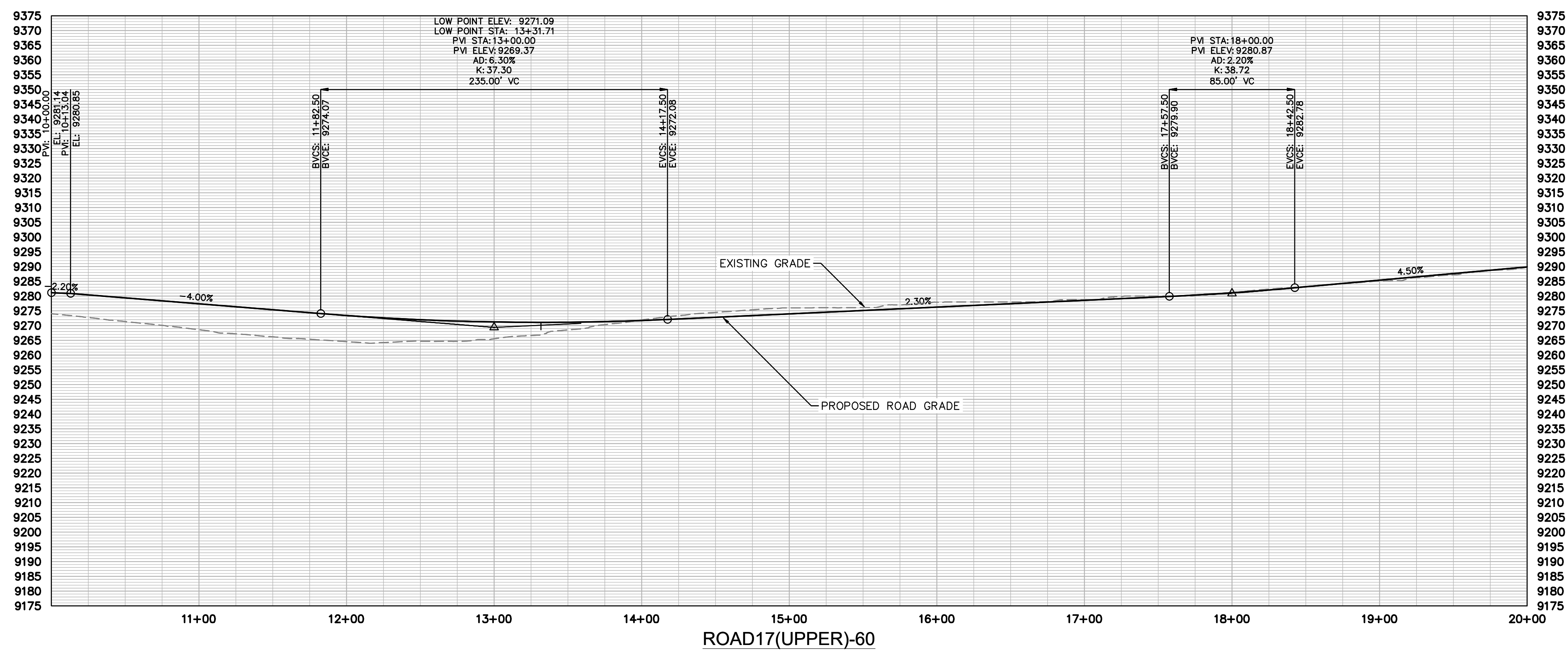

NO.	REVISION	BY	DATE	APPR

**Kimley»Horn**  
 2024 KIMLEY-HORN AND ASSOCIATES, INC.  
 2 North Nevada Avenue, Suite 900  
 Colorado Springs, Colorado 80903 (719) 453-0180

DESIGNED BY: JGJ  
 DRAWN BY: CAS  
 CHECKED BY: EJJ  
 DATE: 10/17/24

STAGCOACH MOUNTAIN RANCH  
 ROUTT COUNTY, COLORADO  
 PRELIMINARY CIVIL CONSTRUCTION DOCUMENTS  
 MOUNTAIN TOP DR [10+00 - 20+00]

PRELIMINARY  
 FOR REVIEW ONLY  
 NOT FOR  
 CONSTRUCTION

**Kimley»Horn**  
 Kimley-Horn and Associates, Inc.

PROJECT NO.  
 196778000

SHEET  
 C4.123

k:\cos\_civil\196778000\_stagcoach\cadd\plansheets\CDs\Top Development Area PlanProfile\CD--PP--Road17(Upper)-1.dwg Lundberg, Andrew 11/23/2024 8:00 PM

MATCH LINE STA 20+00  
SEE SHEET C4.123

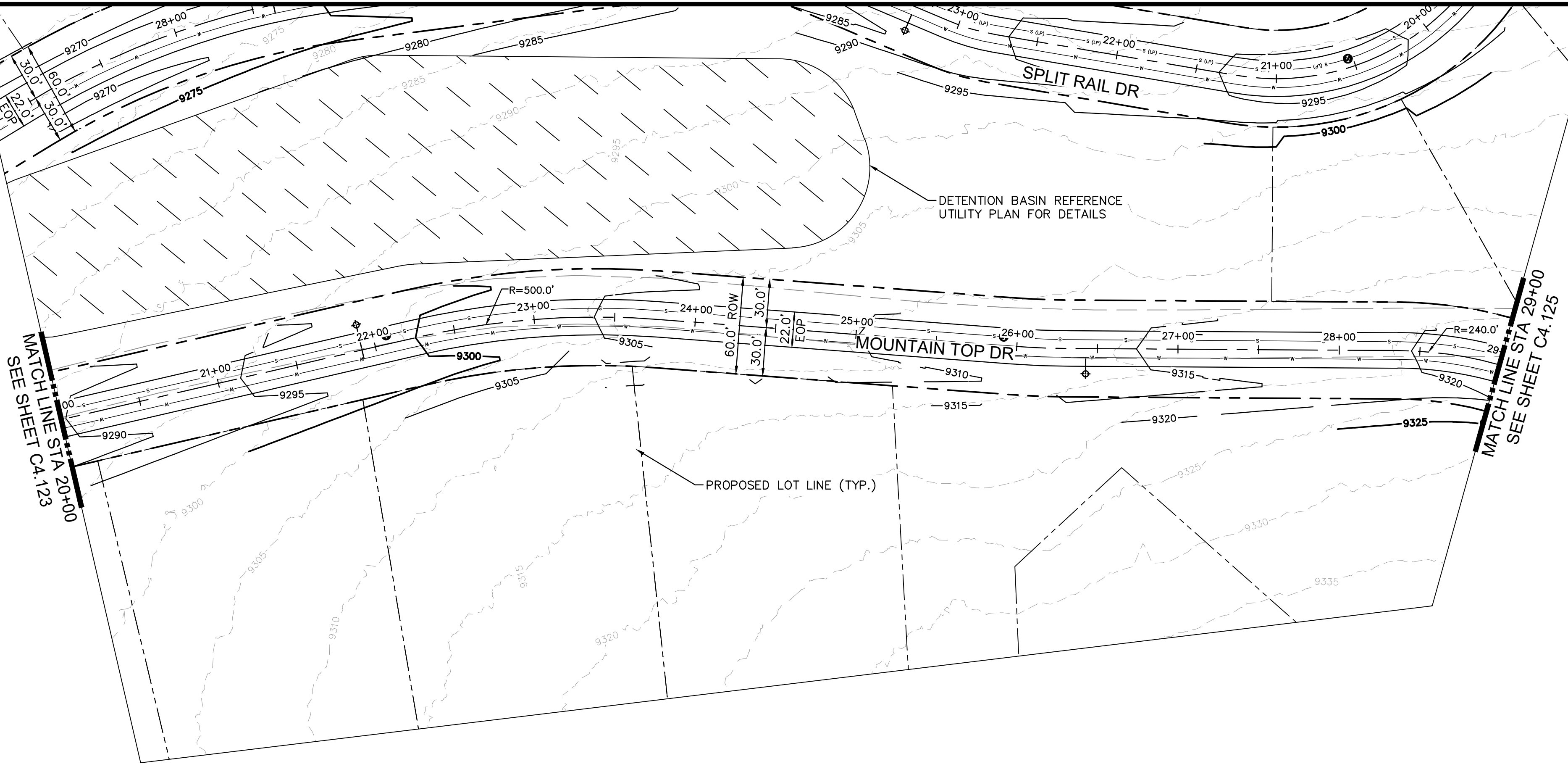

- LEGEND**
- PROPERTY LINE
  - - - - - PROPOSED LOT LINE
  - - - - - EXISTING MAJOR CONTOUR
  - - - - - EXISTING MINOR CONTOUR
  - - - - - EXISTING WATER MAIN
  - - - - - EXISTING SANITARY SEWER MAIN
  - - - - - EXISTING GAS MAIN
  - - - - - EXISTING ELECTRIC LINE
  - - - - - EXISTING STORM SEWER
  - - - - - EXISTING EASEMENT
  - - - - - 50' WETLAND BOUNDARY
  - - - - - POND LIMITS
  - - - - - SANITARY SEWER
  - - - - - SANITARY SEWER - LOW PRESSURE

SITE NOTES

NO.	REVISION	BY	DATE	APPR

**Kimley»Horn**  
 2024 KIMLEY-HORN AND ASSOCIATES, INC.  
 2 North Nevada Avenue, Suite 900  
 Colorado Springs, Colorado 80903 (719) 453-0180

DESIGNED BY: JGJ  
 DRAWN BY: CAS  
 CHECKED BY: EJJ  
 DATE: 10/17/24

STAGECOACH MOUNTAIN RANCH  
 ROUTT COUNTY, COLORADO  
 PRELIMINARY CIVIL CONSTRUCTION DOCUMENTS  
 MOUNTAIN TOP DR [20+00 - 29+00]

**PRELIMINARY**  
 FOR REVIEW ONLY  
 NOT FOR  
 CONSTRUCTION  
**Kimley»Horn**  
 Kimley-Horn and Associates, Inc.

PROJECT NO.  
196778000

SHEET  
C4.124

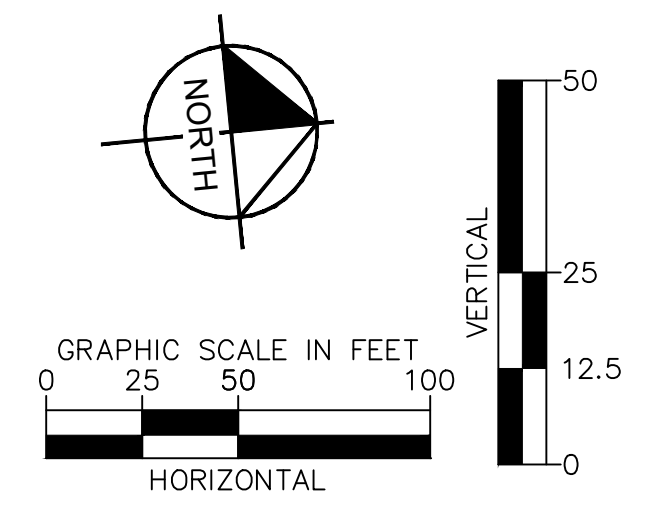
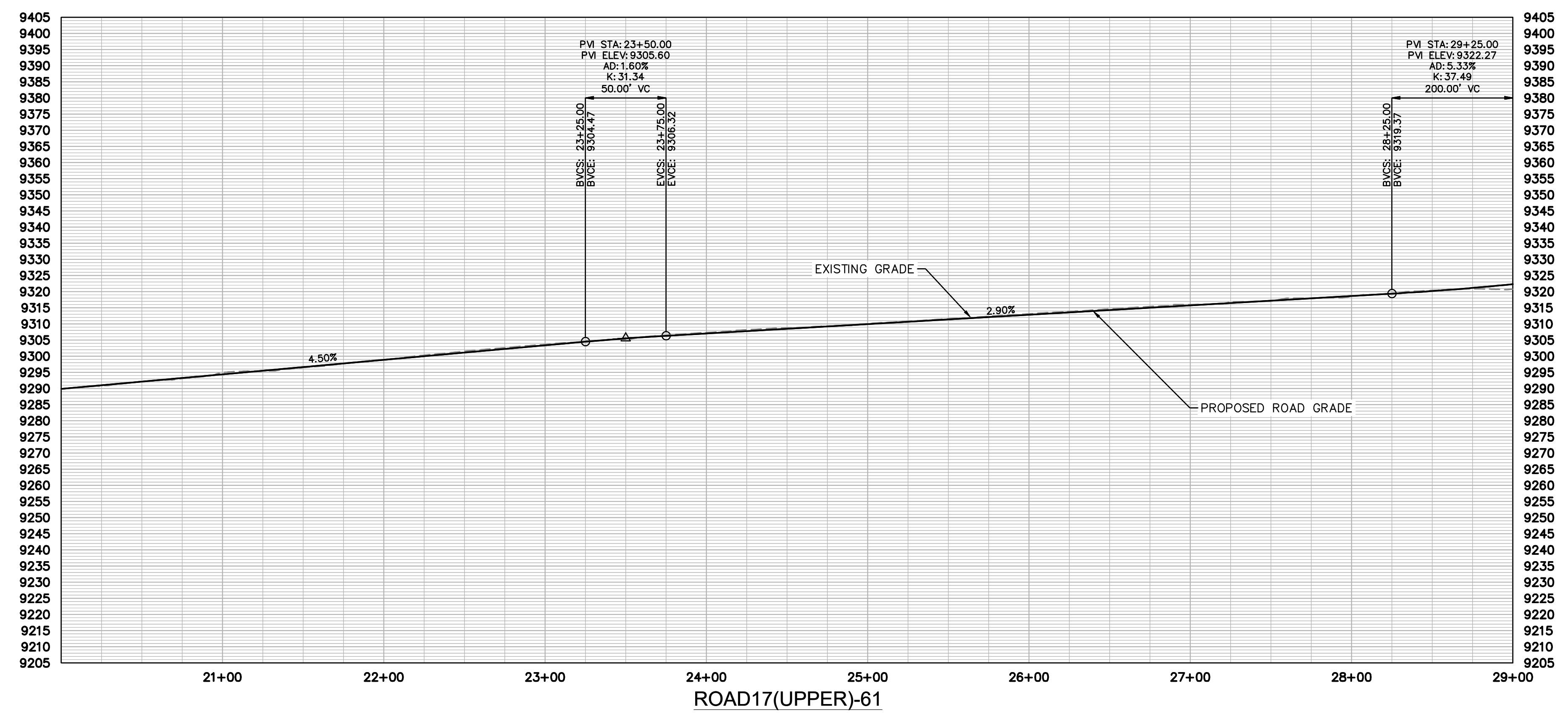





k:\cos\_civil\196778000\_stagcoach\CADD\plansheets\CDs\Top Development Area PlanProfile\CD--pp--Road17(Upper)-1.dwg Lundberg, Andrew 11/23/2024 8:02 PM

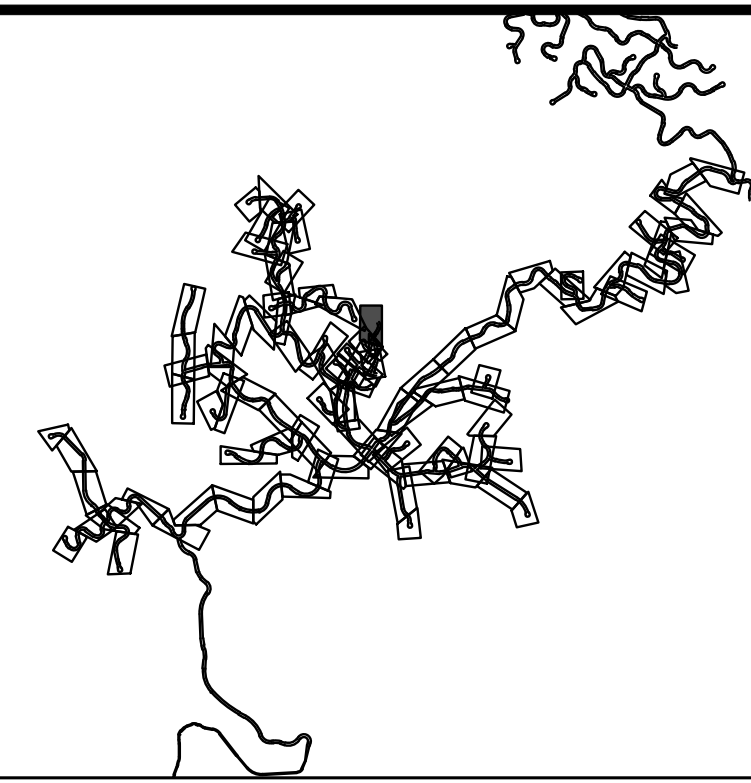
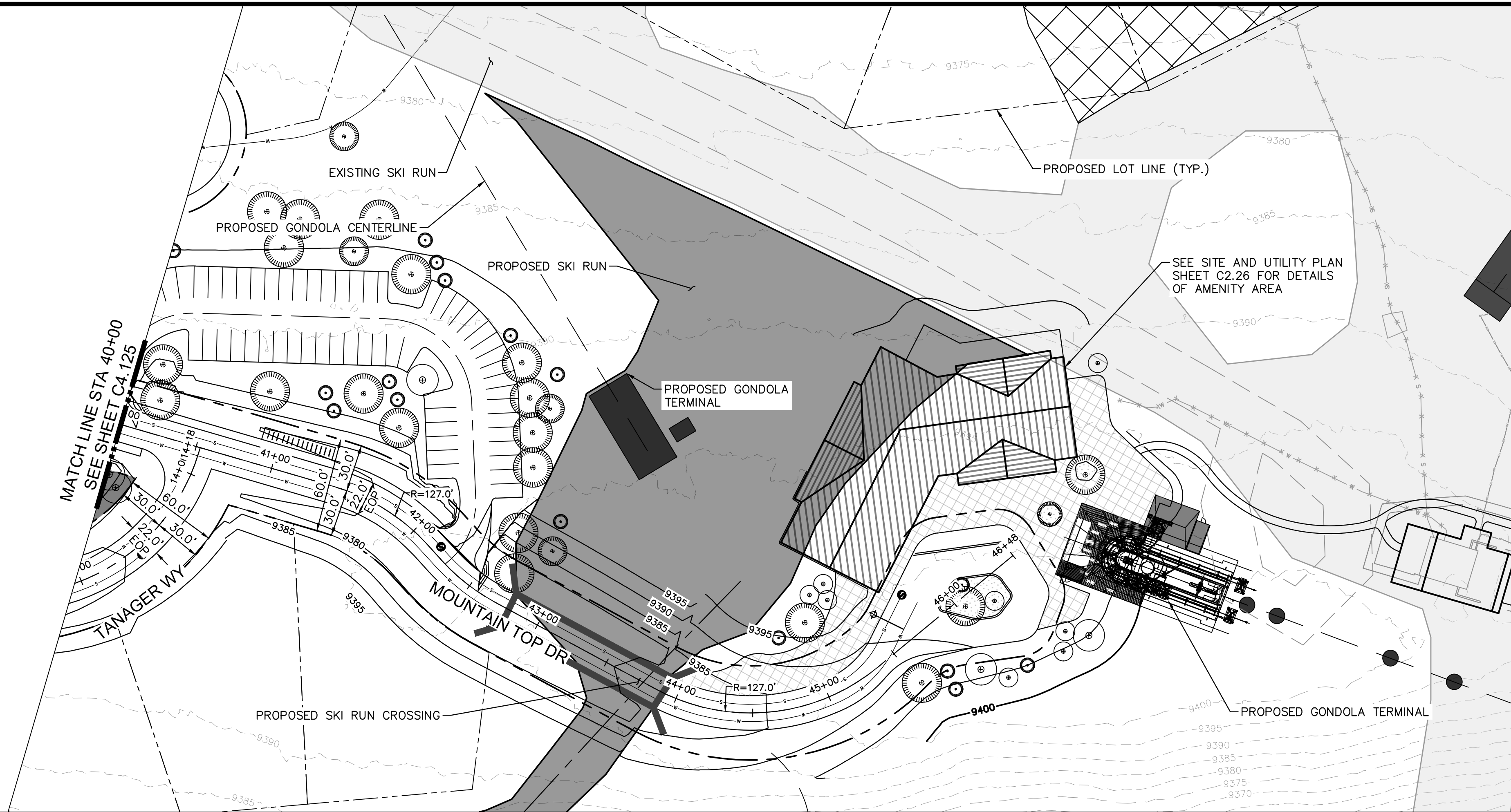

LEGEND

---	PROPERTY LINE
---	PROPOSED LOT LINE
- - - - -	EXISTING MAJOR CONTOUR
- - - - -	EXISTING MINOR CONTOUR
---	EXISTING WATER MAIN
---	EXISTING SANITARY SEWER MAIN
---	EXISTING GAS MAIN
---	EXISTING ELECTRIC LINE
---	EXISTING STORM SEWER
---	EXISTING EASEMENT
---	50' WETLAND BOUNDARY
---	POND LIMITS
---	SANITARY SEWER
---	SANITARY SEWER - LOW PRESSURE

SITE NOTES

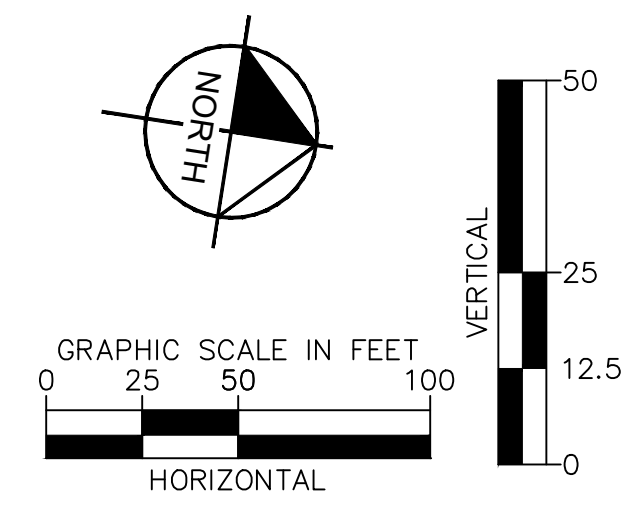
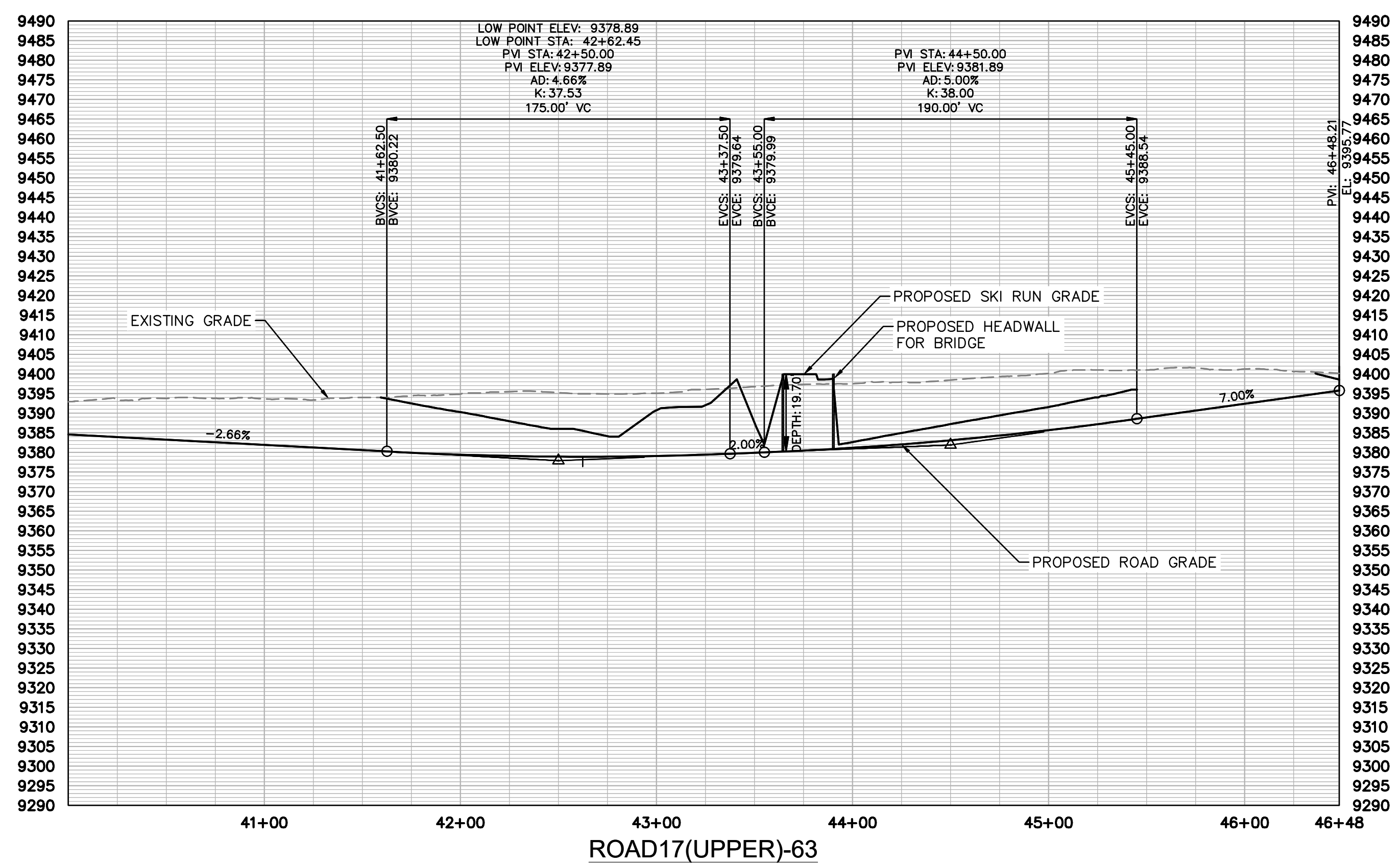

NO.	REVISION	BY	DATE	APPR

**Kimley»Horn**  
2024 KIMLEY-HORN AND ASSOCIATES, INC.  
2 North Nevada Avenue, Suite 900  
Colorado Springs, Colorado 80903 (719) 453-0180

DESIGNED BY: JGJ  
DRAWN BY: CAS  
CHECKED BY: EJJ  
DATE: 10/17/24

STAGCOACH MOUNTAIN RANCH  
ROUTT COUNTY, COLORADO  
PRELIMINARY CIVIL CONSTRUCTION DOCUMENTS  
MOUNTAIN TOP DR [40+00 - 46+48.21]

PRELIMINARY  
FOR REVIEW ONLY  
NOT FOR  
CONSTRUCTION

**Kimley»Horn**  
Kimley-Horn and Associates, Inc.

PROJECT NO.  
196778000

SHEET  
C4.126



k:\cos\_civil\196778000\_stagcoach\CADD\plansheets\CDs\Top Development Area PlanProfile\CD--PP--Road15(Upper)-1.dwg Lundberg, Andrew 11/23/2024 8:07 PM

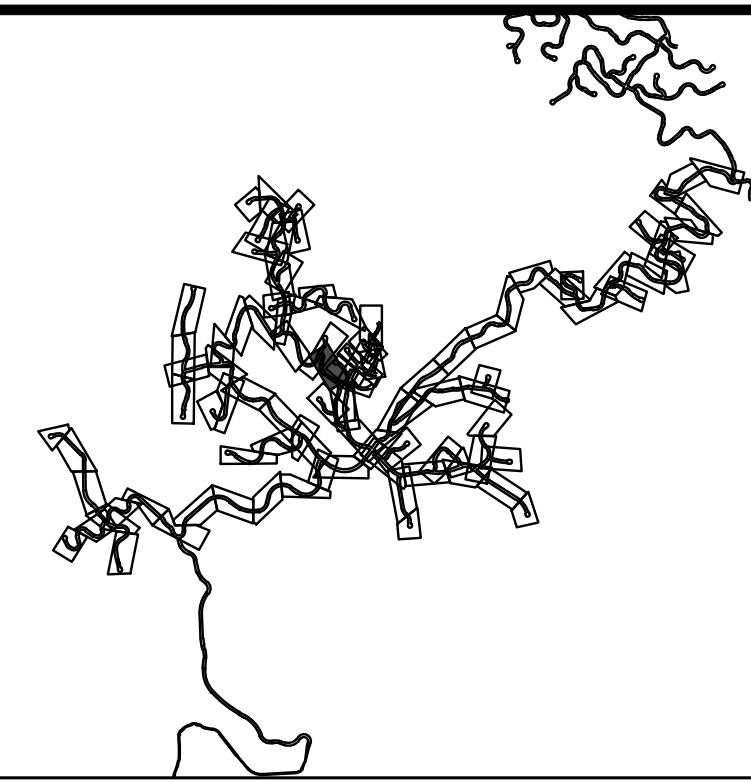
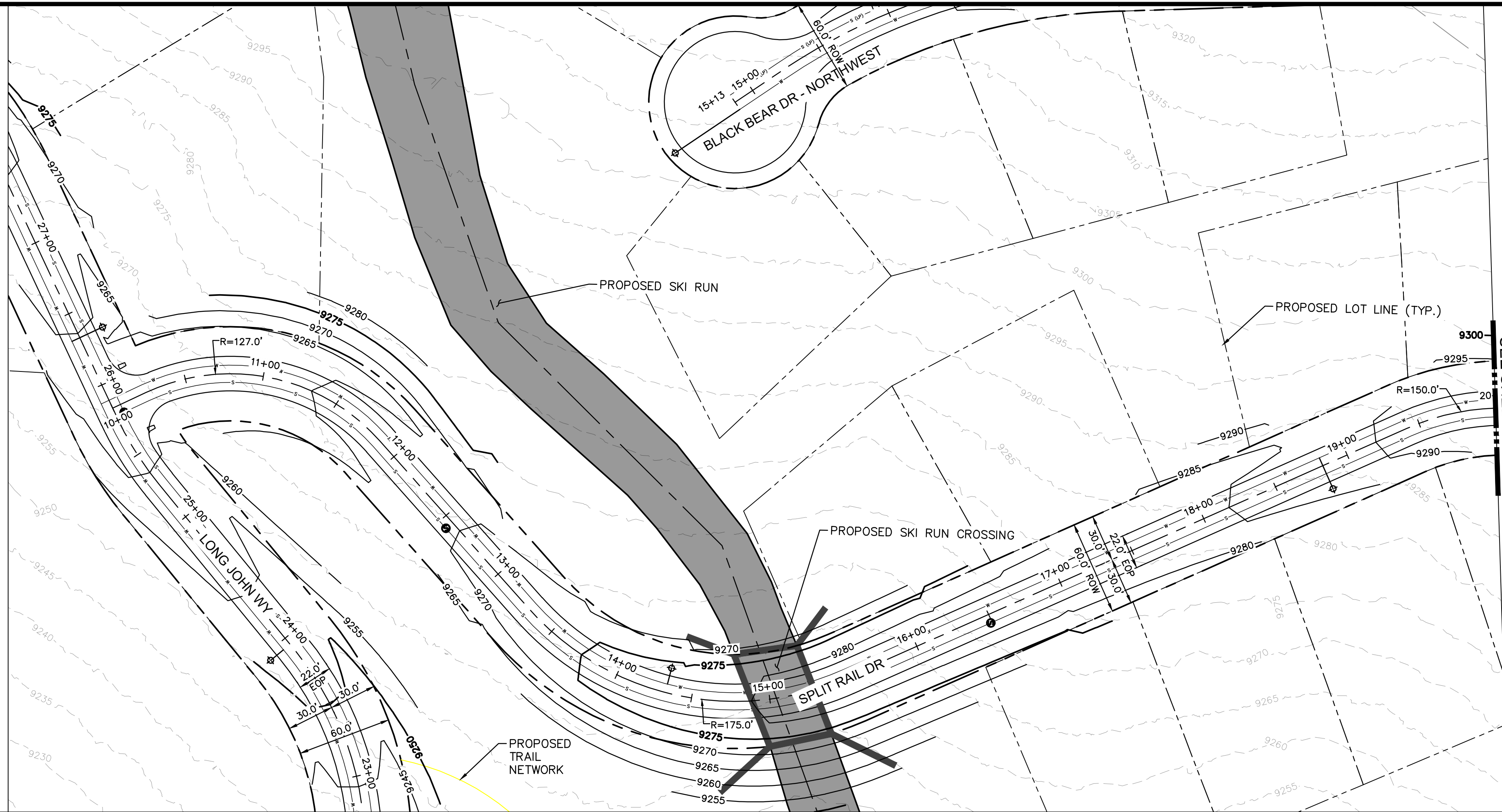

- LEGEND**
- PROPERTY LINE
  - PROPOSED LOT LINE
  - - - - - EXISTING MAJOR CONTOUR
  - - - - - EXISTING MINOR CONTOUR
  - EXISTING WATER MAIN
  - EXISTING SANITARY SEWER MAIN
  - EXISTING GAS MAIN
  - EXISTING ELECTRIC LINE
  - EXISTING STORM SEWER
  - EXISTING EASEMENT
  - - - - - 50' WETLAND BOUNDARY
  - POND LIMITS
  - SANITARY SEWER
  - SANITARY SEWER - LOW PRESSURE

**SITE NOTES**

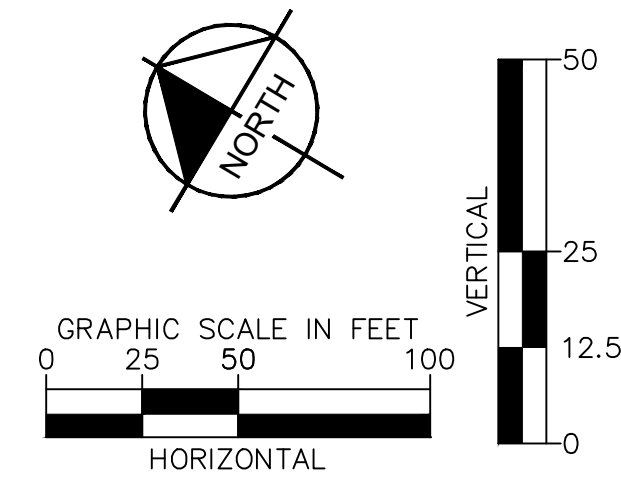
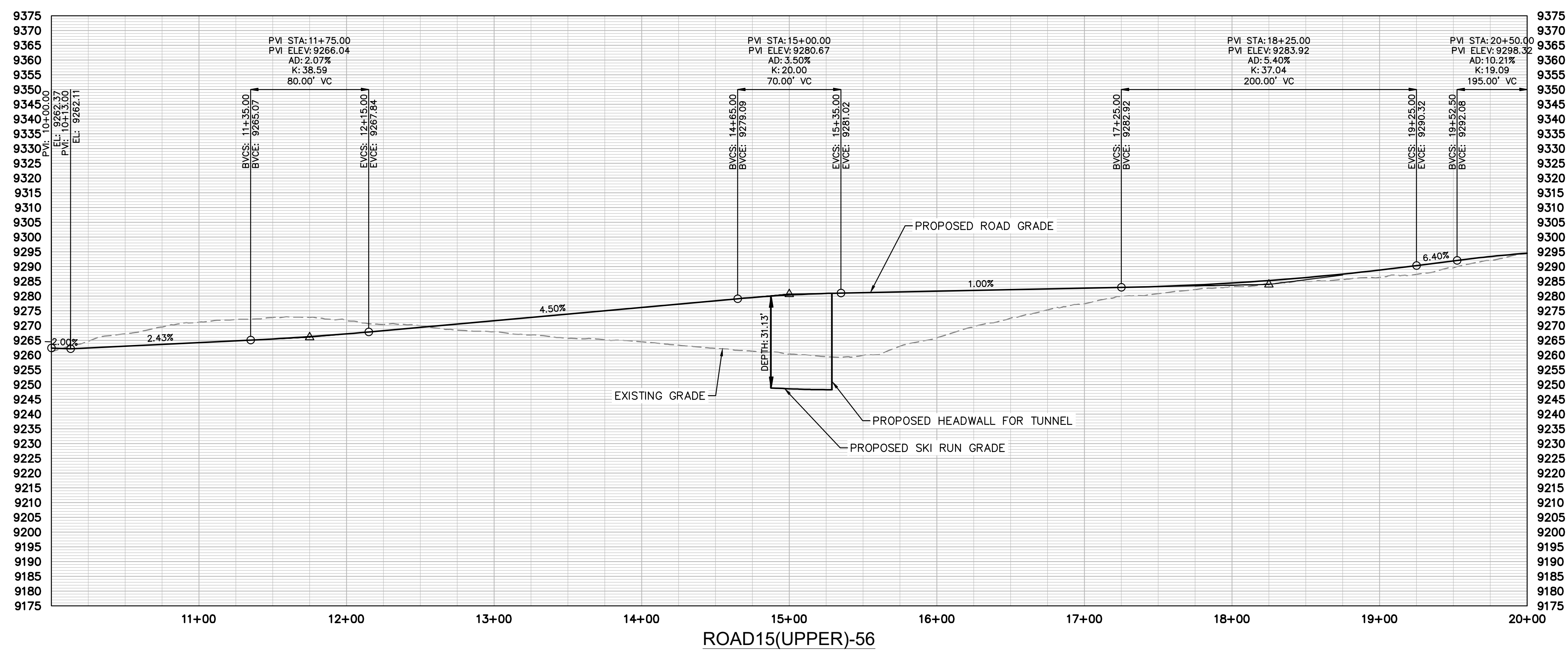

NO.	REVISION	BY	DATE	APPR

**Kimley»Horn**  
 2024 KIMLEY-HORN AND ASSOCIATES, INC.  
 2 North Nevada Avenue, Suite 900  
 Colorado Springs, Colorado 80903 (719) 453-0180

DESIGNED BY: JGJ  
 DRAWN BY: CAS  
 CHECKED BY: EJJ  
 DATE: 10/17/24

STAGCOACH MOUNTAIN RANCH  
 ROUTT COUNTY, COLORADO  
 PRELIMINARY CIVIL CONSTRUCTION DOCUMENTS  
 SPLIT RAIL DR [10+00 - 20+00]

**PRELIMINARY**  
 FOR REVIEW ONLY  
 NOT FOR  
 CONSTRUCTION

**Kimley»Horn**  
 Kimley-Horn and Associates, Inc.

PROJECT NO.  
 196778000

SHEET  
 C4.127



k:\cos\_civil\196778000\_stagcoach\CD\plansheets\CDs\Top Development Area PlanProfile\CD--pp--Road15(Upper)-1.dwg Lundberg, Andrew 11/23/2024 8:08 PM

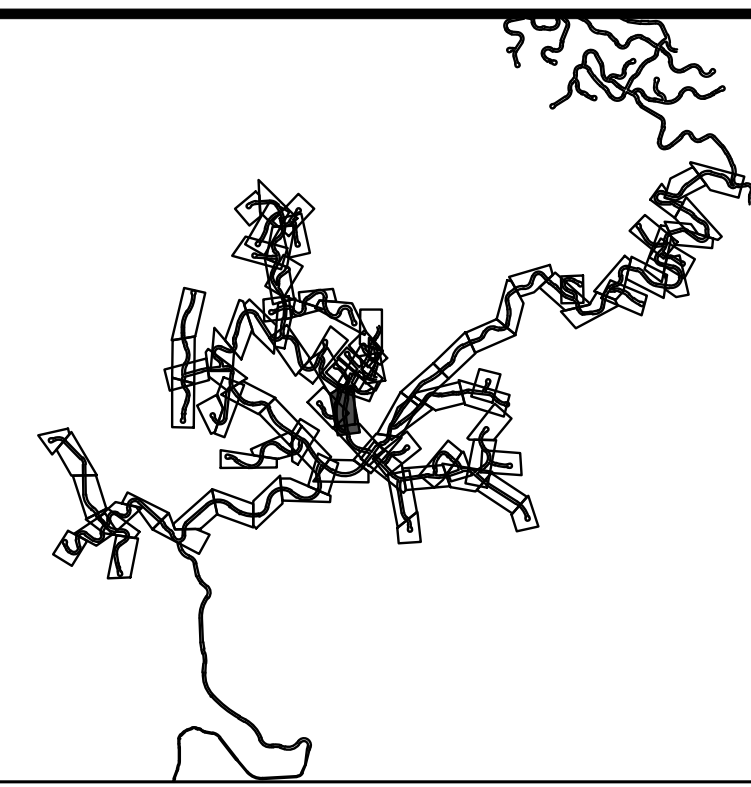
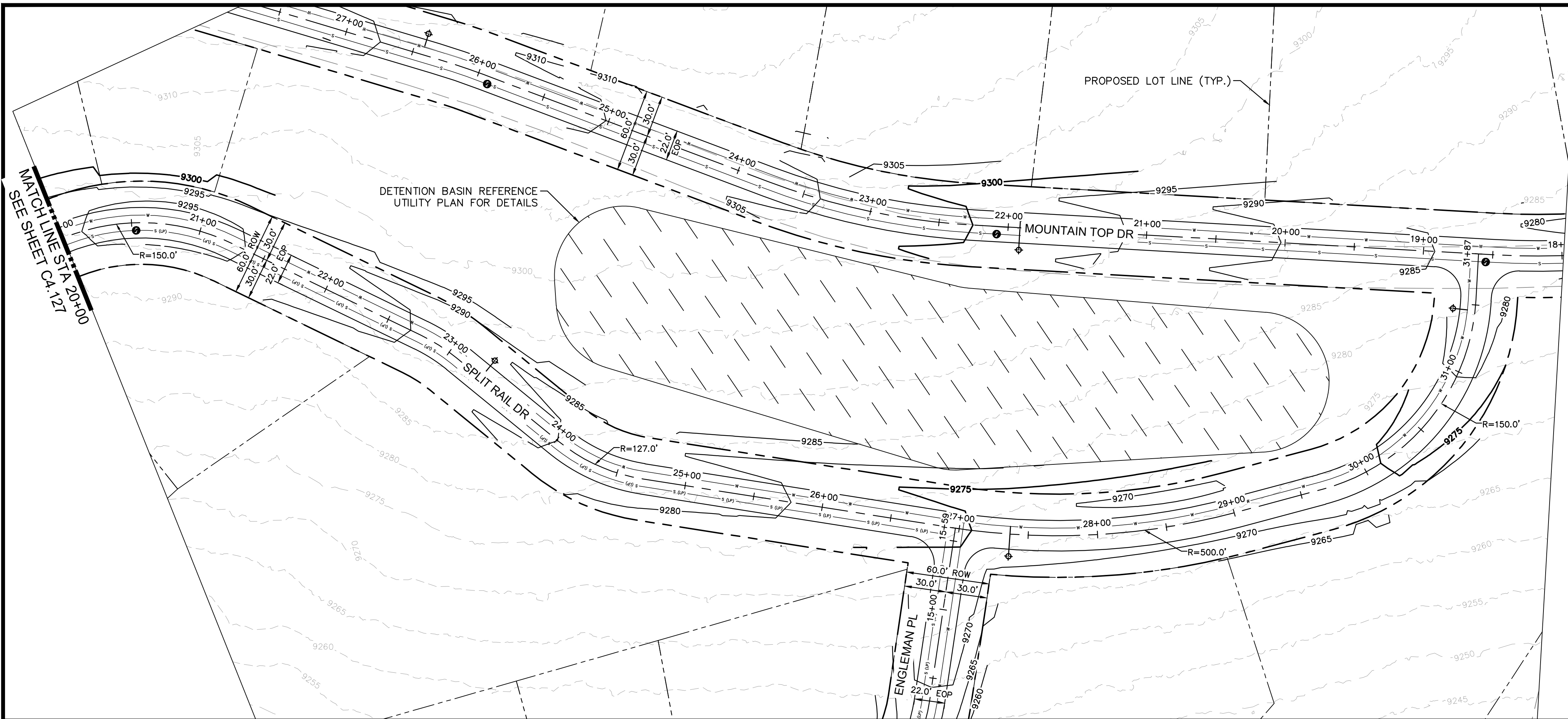

**LEGEND**

- PROPERTY LINE
- - - PROPOSED LOT LINE
- - - - - EXISTING MAJOR CONTOUR
- - - - - EXISTING MINOR CONTOUR
- - - - - EXISTING WATER MAIN
- - - - - EXISTING SANITARY SEWER MAIN
- - - - - EXISTING GAS MAIN
- - - - - EXISTING ELECTRIC LINE
- - - - - EXISTING STORM SEWER
- - - - - EXISTING EASEMENT
- - - - - 50' WETLAND BOUNDARY
- - - - - POND LIMITS
- - - - - SANITARY SEWER
- - - - - SANITARY SEWER - LOW PRESSURE

SITE NOTES

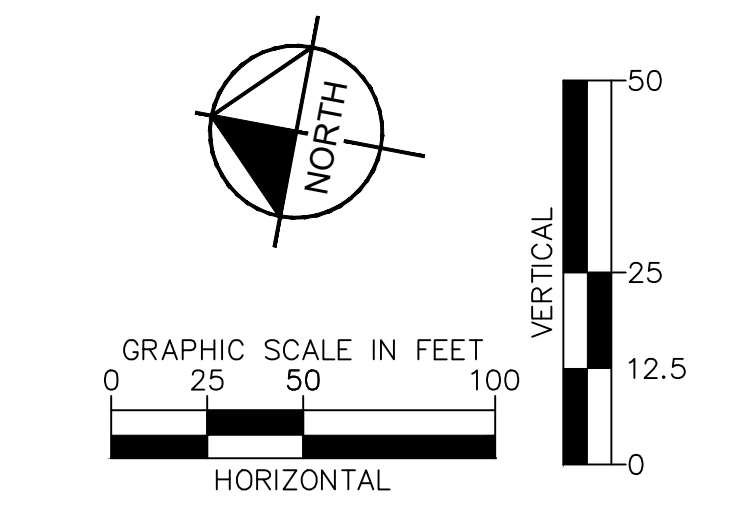
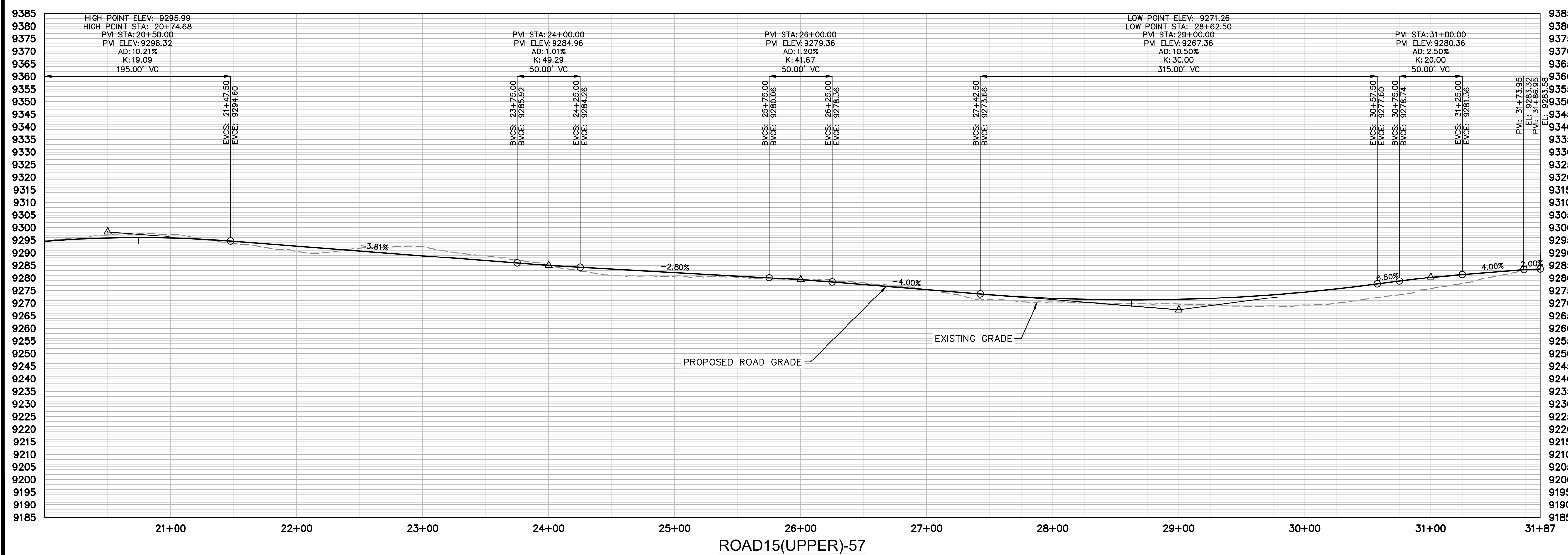

NO.	REVISION	BY	DATE	APPR

**Kimley»Horn**  
 2024 KIMLEY-HORN AND ASSOCIATES, INC.  
 2 North Nevada Avenue, Suite 900  
 Colorado Springs, Colorado 80903 (719) 453-0180

DESIGNED BY: JGJ  
 DRAWN BY: CAS  
 CHECKED BY: EJJ  
 DATE: 10/17/24

STAGECOACH MOUNTAIN RANCH  
 ROUTT COUNTY, COLORADO  
 PRELIMINARY CIVIL CONSTRUCTION DOCUMENTS  
 SPLIT RAIL DR [20+00 - 31+86.95]

PRELIMINARY  
 FOR REVIEW ONLY  
 NOT FOR  
 CONSTRUCTION  
**Kimley»Horn**  
 Kimley-Horn and Associates, Inc.

PROJECT NO.  
 196778000

SHEET  
 C4.128







k:\cos\_civil\196778000\_stagcoach\CADD\plansheets\CDs\Top Development Area PlanProfile\CD--PP--Road19(Upper)-1.dwg Lundberg, Andrew 11/23/2024 8:22 PM

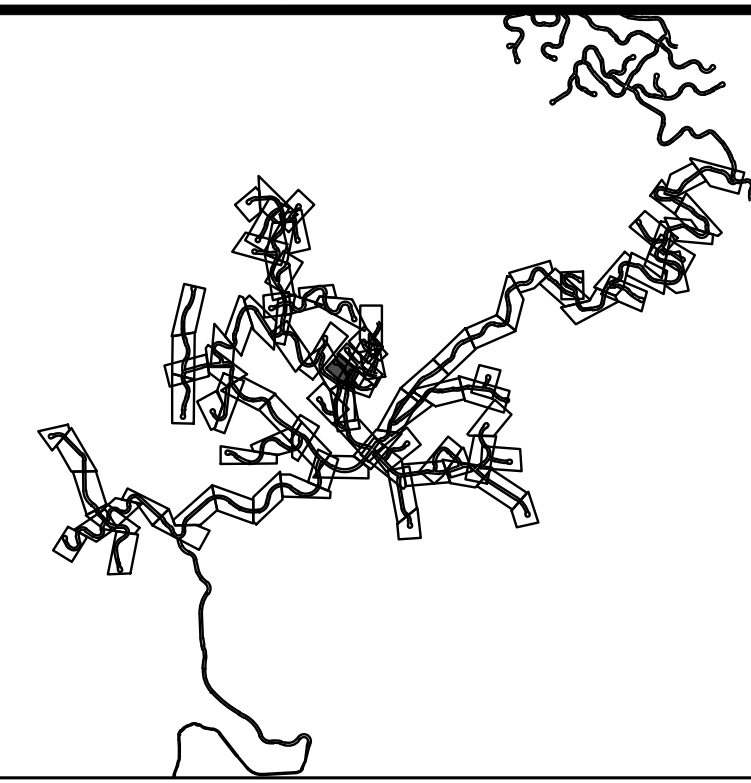
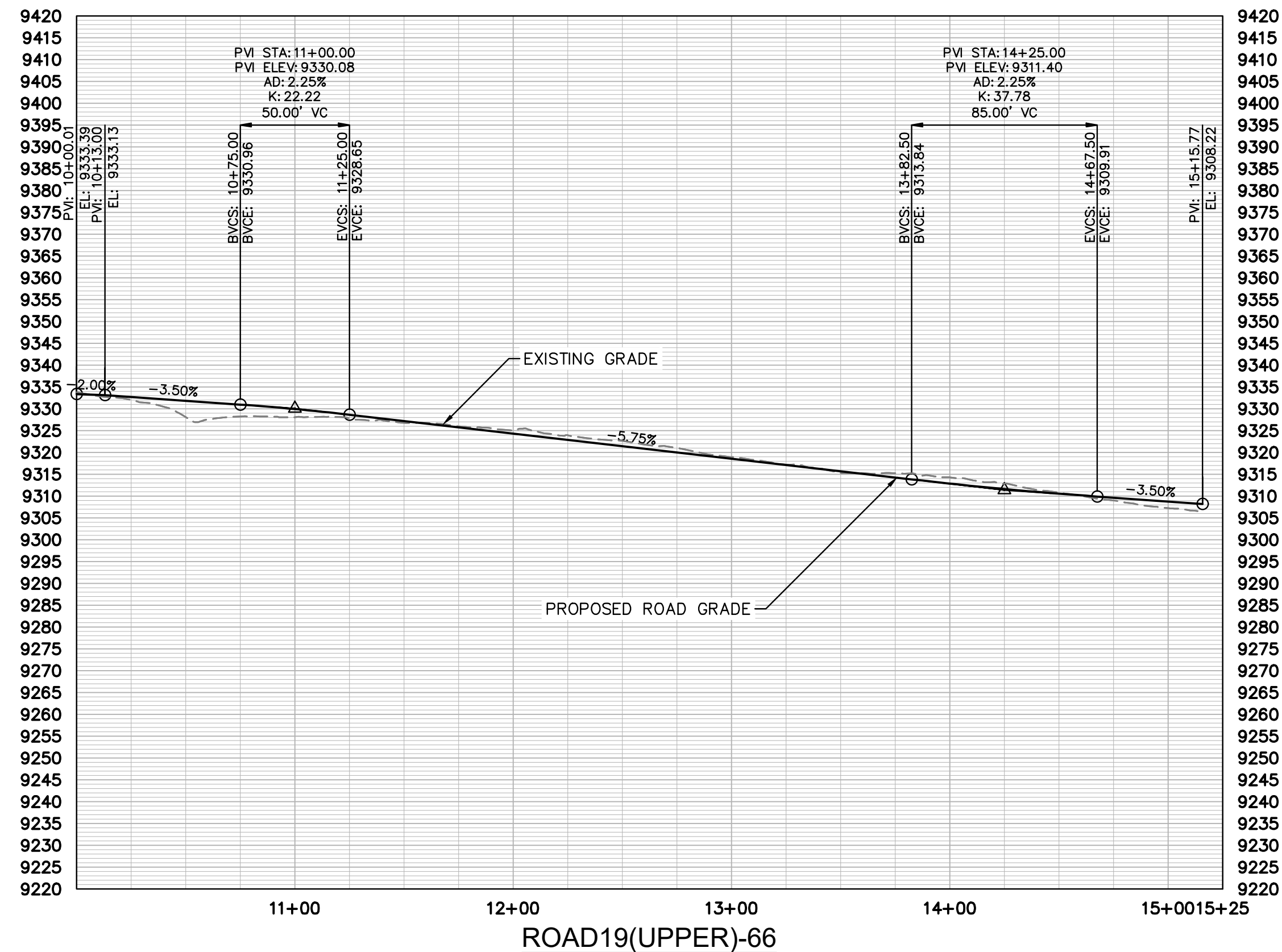
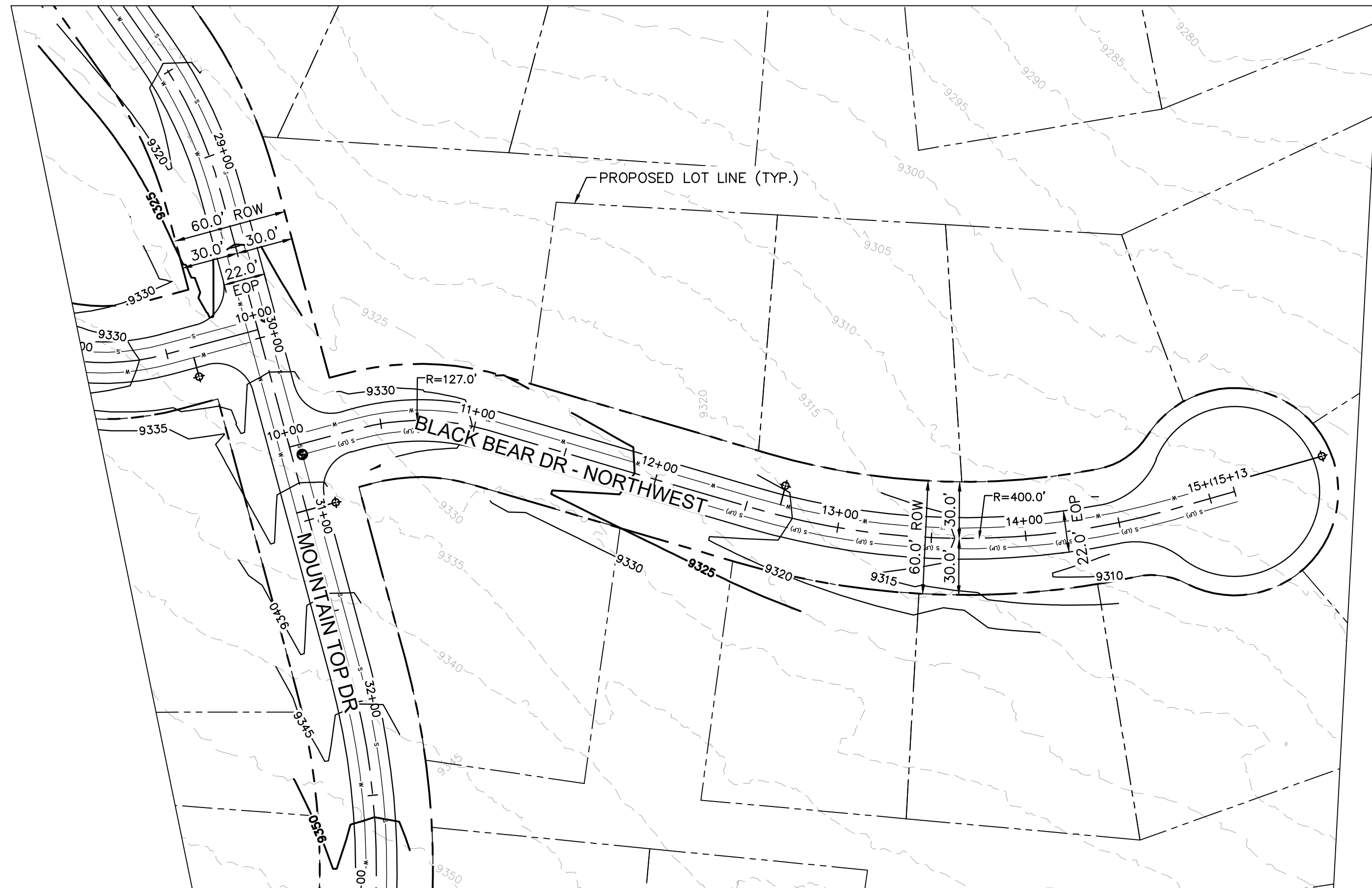

- LEGEND**
- PROPERTY LINE
  - - - - - PROPOSED LOT LINE
  - - - - - EXISTING MAJOR CONTOUR
  - - - - - EXISTING MINOR CONTOUR
  - W EXISTING WATER MAIN
  - S EXISTING SANITARY SEWER MAIN
  - G EXISTING GAS MAIN
  - E EXISTING ELECTRIC LINE
  - EXISTING STORM SEWER
  - EXISTING EASEMENT
  - - - - - 50' WETLAND BOUNDARY
  - POND LIMITS
  - S SANITARY SEWER
  - S (LP) SANITARY SEWER - LOW PRESSURE

SITE NOTES

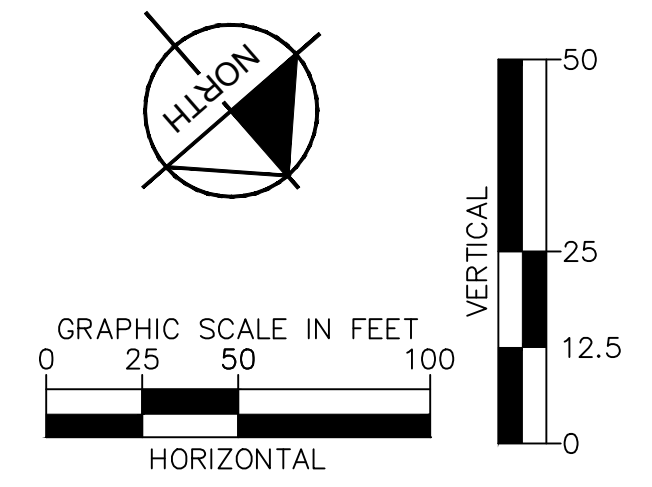

NO.	REVISION	BY	DATE	APPR

**Kimley»Horn**  
 2024 KIMLEY-HORN AND ASSOCIATES, INC.  
 2 North Nevada Avenue, Suite 900  
 Colorado Springs, Colorado 80903 (719) 453-0180

DESIGNED BY: JGJ  
 DRAWN BY: CAS  
 CHECKED BY: EJJ  
 DATE: 10/17/24

STAGCOACH MOUNTAIN RANCH  
 ROUTT COUNTY, COLORADO  
 PRELIMINARY CIVIL CONSTRUCTION DOCUMENTS  
 BLACK BEAR DR (NW) [10+00 - 15+13.48]

**PRELIMINARY**  
 FOR REVIEW ONLY  
 NOT FOR  
 CONSTRUCTION  
**Kimley»Horn**  
 Kimley-Horn and Associates, Inc.

PROJECT NO.  
 196778000  
 SHEET  
 C4.131

k:\cos\_civil\196778000\_stagcoach\CADD\plansheets\CDs\Top Development Area PlanProfile\CD--pp--Road20(Upper)-1.dwg Lundberg, Andrew 11/23/2024 8:26 PM

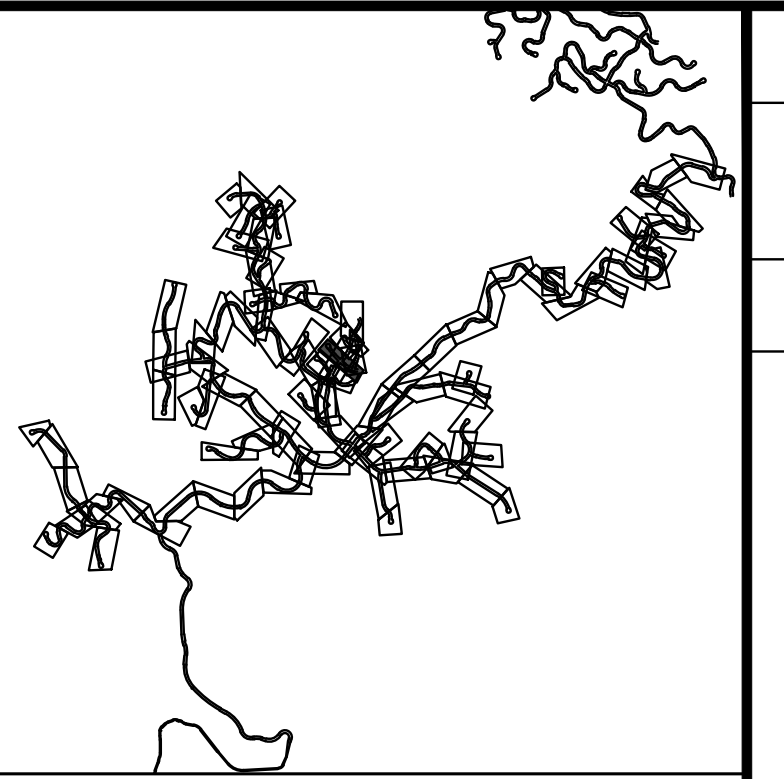
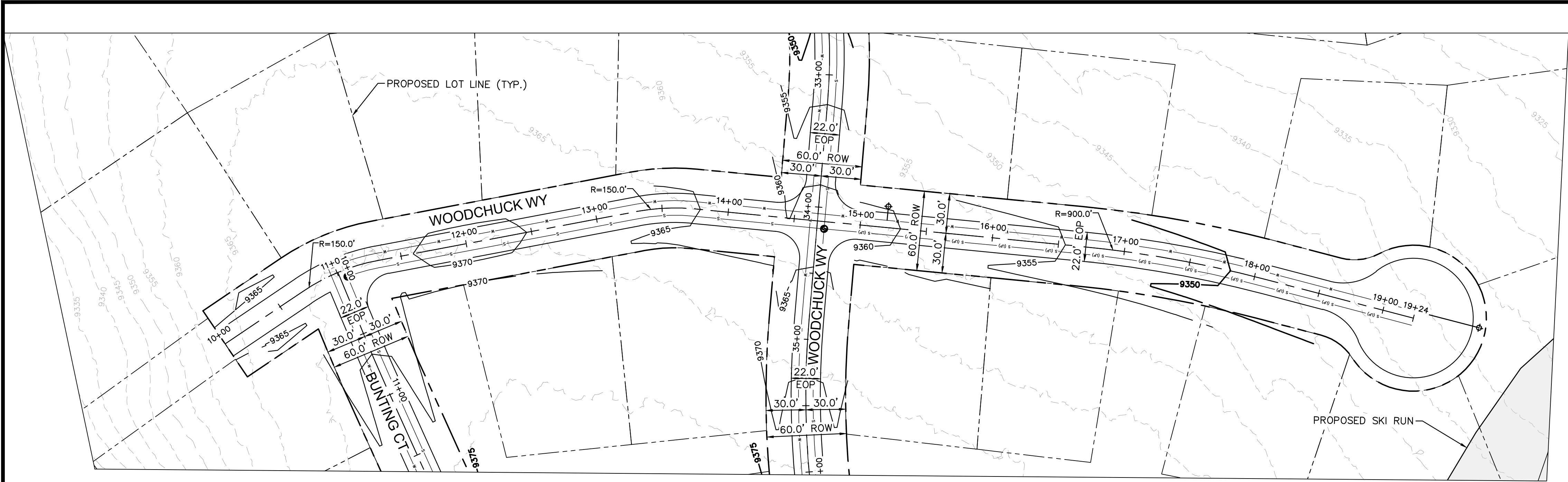

**LEGEND**

---	PROPERTY LINE
---	PROPOSED LOT LINE
---	EXISTING MAJOR CONTOUR
---	EXISTING MINOR CONTOUR
---	EXISTING WATER MAIN
---	EXISTING SANITARY SEWER MAIN
---	EXISTING GAS MAIN
---	EXISTING ELECTRIC LINE
---	EXISTING STORM SEWER
---	EXISTING EASEMENT
---	50' WETLAND BOUNDARY
---	POND LIMITS
---	SANITARY SEWER
---	SANITARY SEWER - LOW PRESSURE

SITE NOTES

NO.	REVISION	BY	DATE	APPR

**Kimley»Horn**  
 2024 KIMLEY-HORN AND ASSOCIATES, INC.  
 2 North Nevada Avenue, Suite 900  
 Colorado Springs, Colorado 80903 (719) 453-0180

DESIGNED BY: JGJ  
 DRAWN BY: CAS  
 CHECKED BY: EJJ  
 DATE: 10/17/24

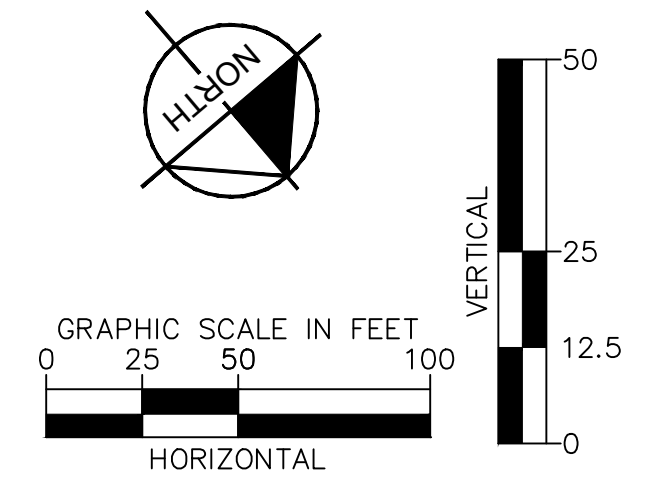
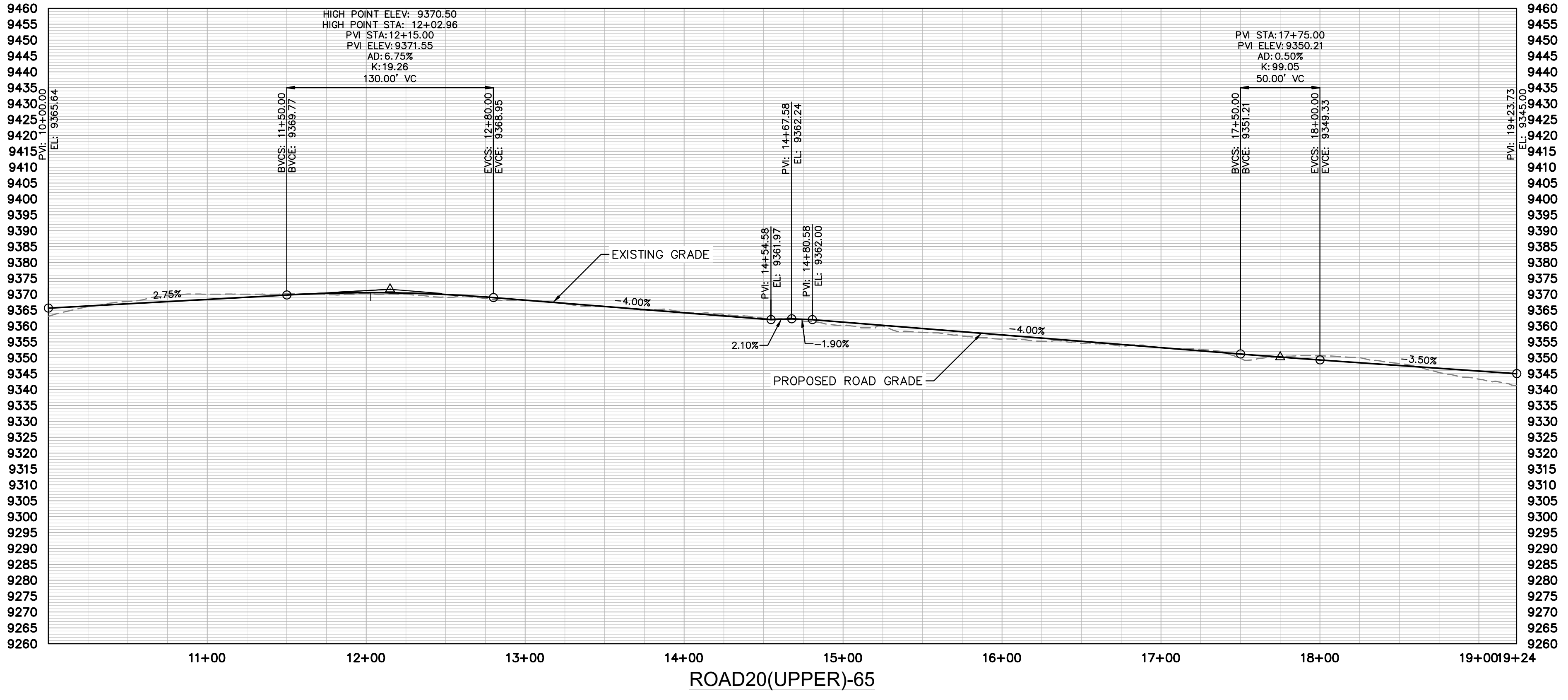

STAGCOACH MOUNTAIN RANCH  
 ROUTT COUNTY, COLORADO  
 PRELIMINARY CIVIL CONSTRUCTION DOCUMENTS  
 WOODCHUCK WY [10+00 - 19+23.73]

**PRELIMINARY**  
 FOR REVIEW ONLY  
 NOT FOR CONSTRUCTION  
**Kimley»Horn**  
 Kimley-Horn and Associates, Inc.  
 PROJECT NO. 196778000  
 SHEET C4.132







k:\cos\_civil\196778000\_stagcoach\CADD\plansheets\CDs\Top Development Area PlanProfile\CD-PP-Road28.dwg Lundberg, Andrew 11/23/2024 8:38 PM

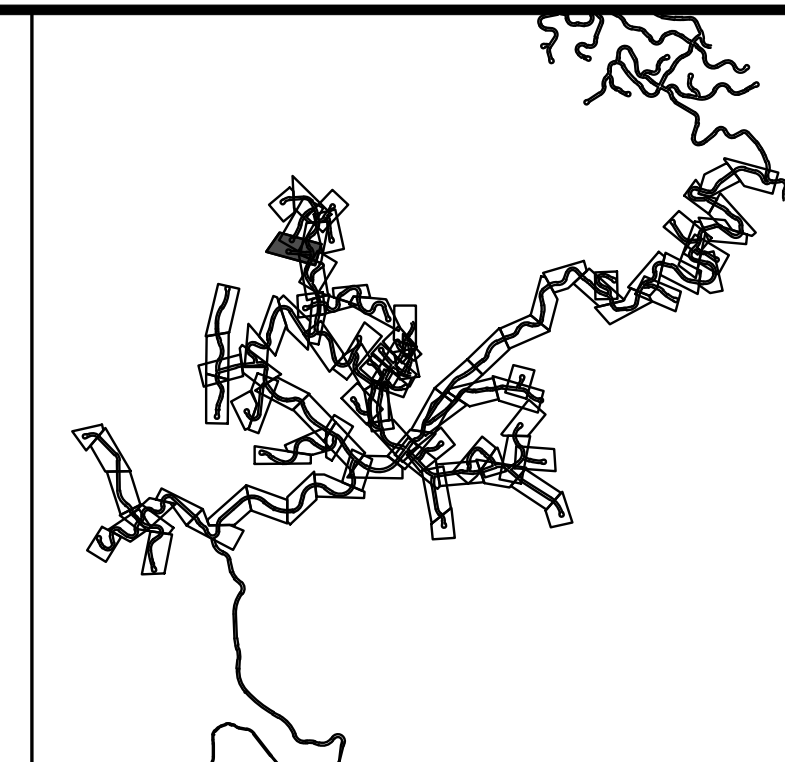
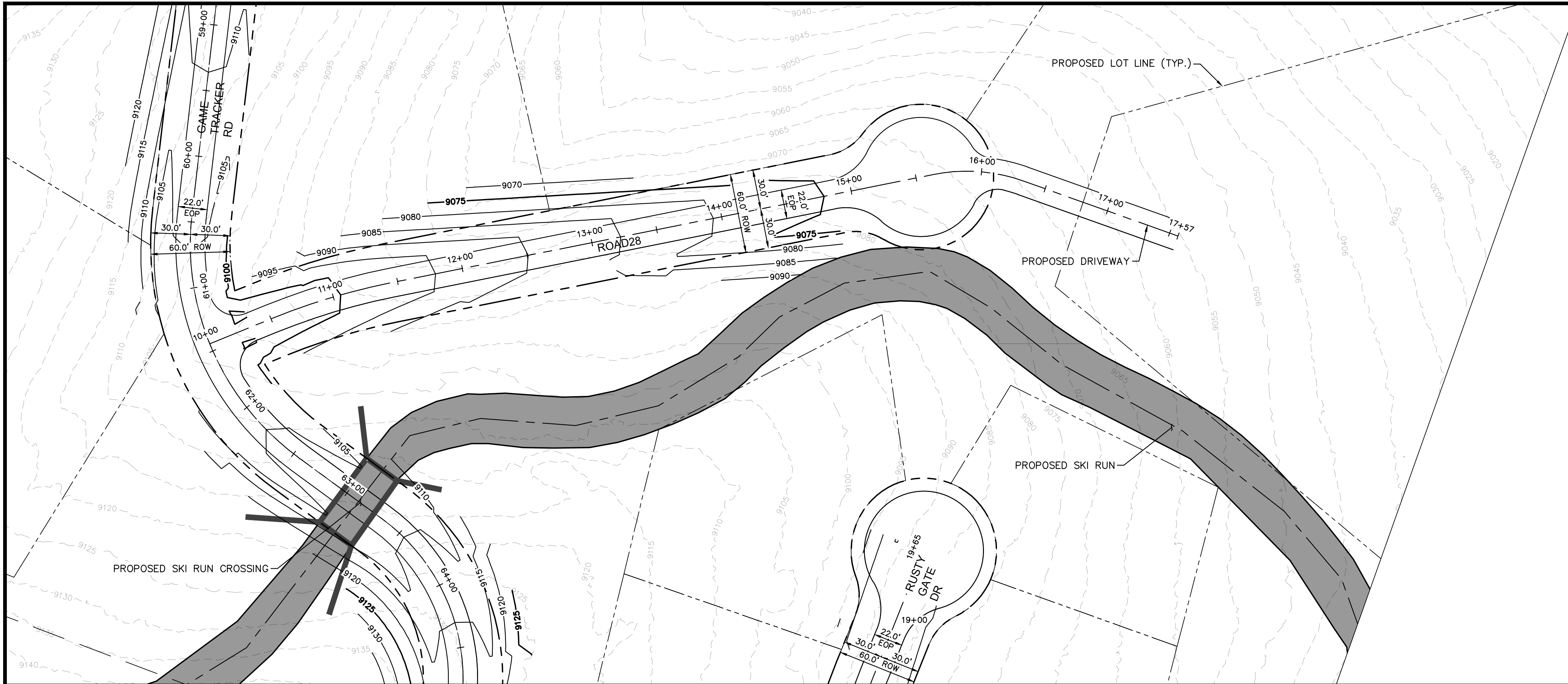

**LEGEND**

---	PROPERTY LINE
---	PROPOSED LOT LINE
---	EXISTING MAJOR CONTOUR
---	EXISTING MINOR CONTOUR
---	EXISTING WATER MAIN
---	EXISTING SANITARY SEWER MAIN
---	EXISTING GAS MAIN
---	EXISTING ELECTRIC LINE
---	EXISTING STORM SEWER
---	EXISTING EASEMENT
---	50' WETLAND BOUNDARY
---	POND LIMITS
---	SANITARY SEWER
---	SANITARY SEWER - LOW PRESSURE

**SITE PLAN KEY NOTES**

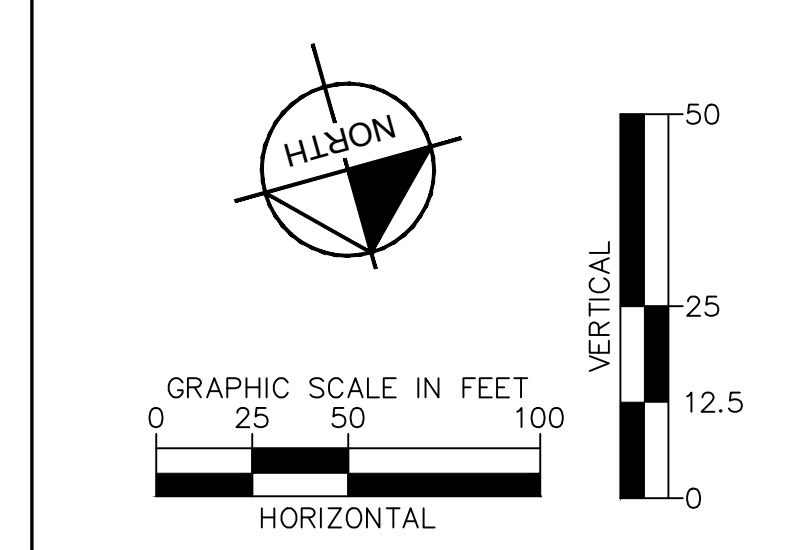
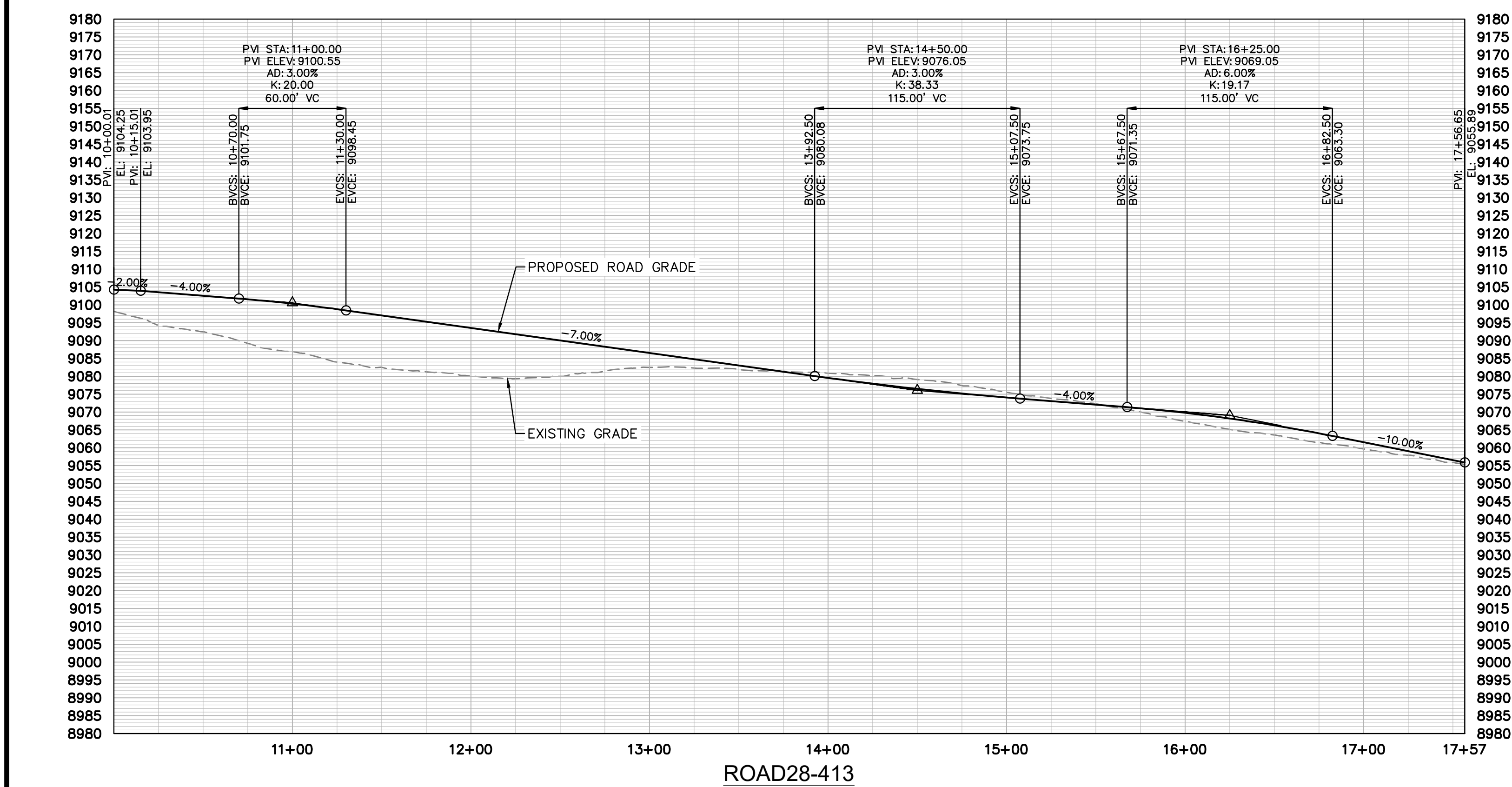

NO.	REVISION	BY	DATE	APPR

**Kimley»Horn**  
2024 KIMLEY-HORN AND ASSOCIATES, INC.  
2 North Nevada Avenue, Suite 900  
Colorado Springs, Colorado 80903 (719) 453-0180

DESIGNED BY: JGJ  
DRAWN BY: CAS  
CHECKED BY: EJJ  
DATE: 10/17/24

STAGCOACH MOUNTAIN RANCH  
ROUTT COUNTY, COLORADO  
PRELIMINARY CIVIL CONSTRUCTION DOCUMENTS  
ROAD28 [10+00 - 17+56.65]

**PRELIMINARY**  
FOR REVIEW ONLY  
NOT FOR CONSTRUCTION  
**Kimley»Horn**  
Kimley-Horn and Associates, Inc.  
PROJECT NO.  
196778000  
SHEET  
C4.135









k:\cos\_civil\196778000\_stagcoach\CADD\plansheets\CDS\Top Development Area PlanProfile\CD--PP--Road34.dwg Lundberg, Andrew 11/23/2024 8:42 PM

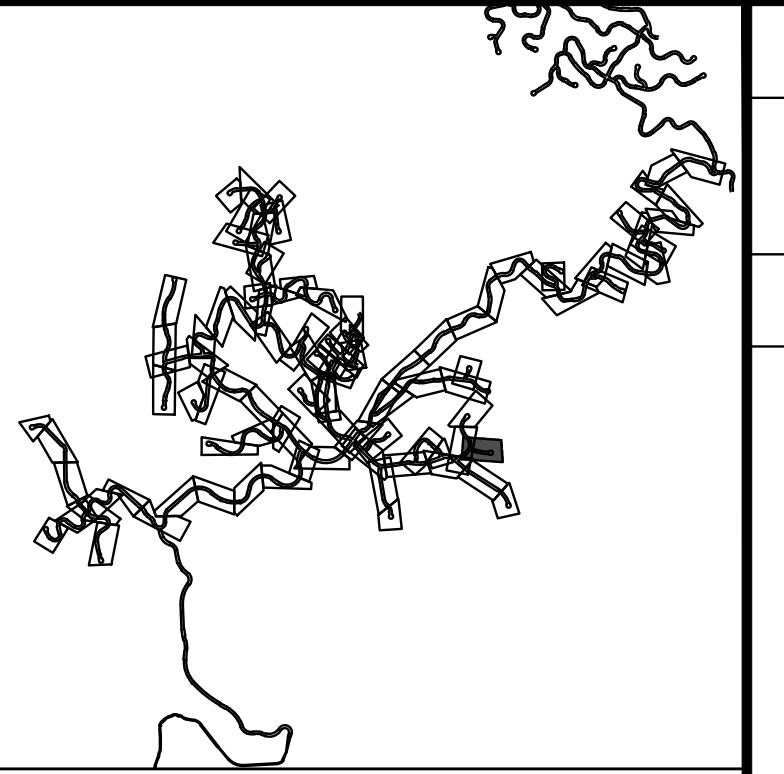
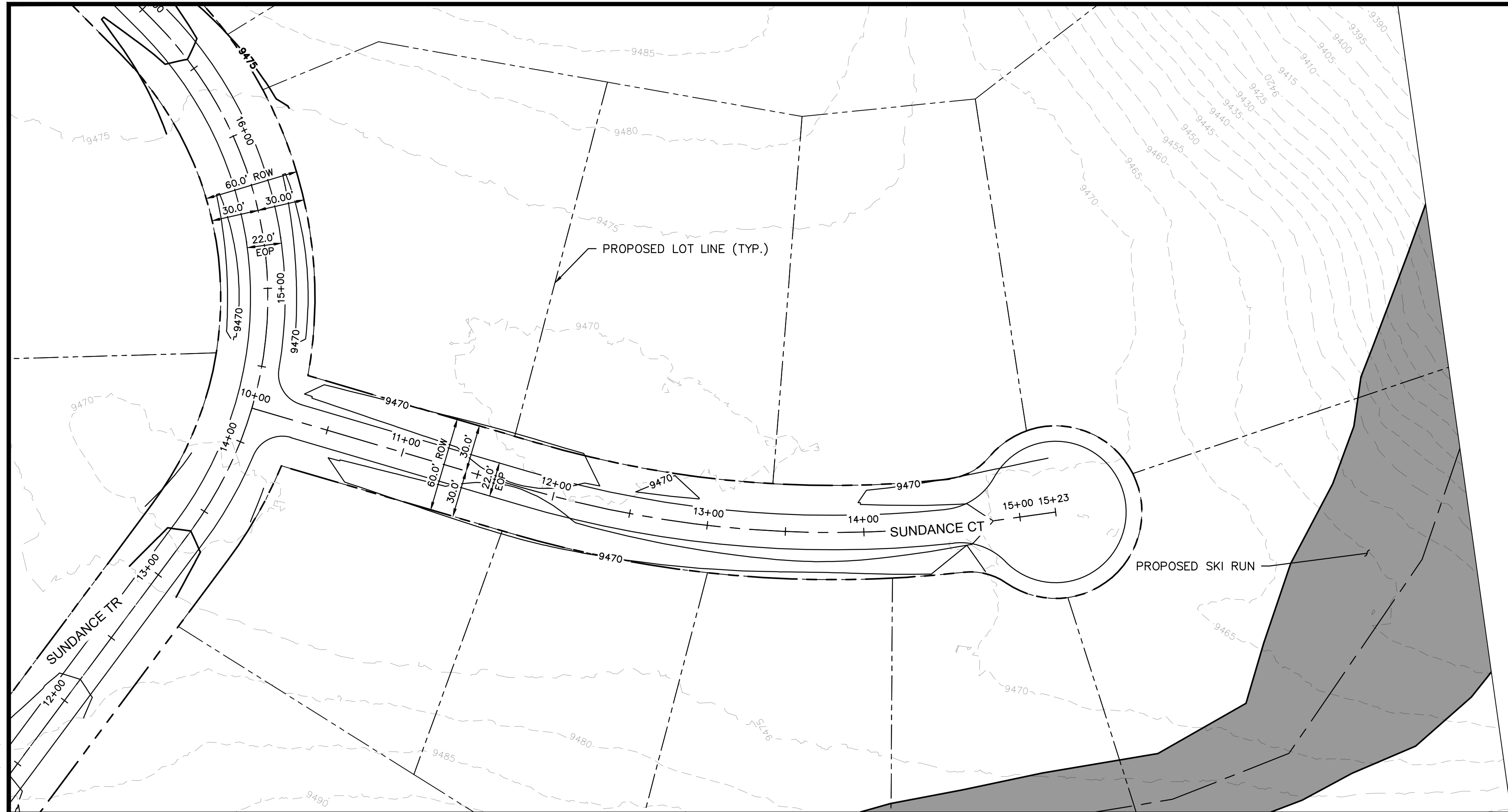

- LEGEND**
- PROPERTY LINE
  - - - PROPOSED LOT LINE
  - - - - - EXISTING MAJOR CONTOUR
  - - - - - EXISTING MINOR CONTOUR
  - W EXISTING WATER MAIN
  - S EXISTING SANITARY SEWER MAIN
  - G EXISTING GAS MAIN
  - E EXISTING ELECTRIC LINE
  - - - - - EXISTING STORM SEWER
  - - - - - EXISTING EASEMENT
  - - - - - 50' WETLAND BOUNDARY
  - POND LIMITS
  - S SANITARY SEWER
  - S (LP) SANITARY SEWER - LOW PRESSURE

**SITE PLAN KEY NOTES**

NO.	REVISION	BY	DATE	APPR

**Kimley»Horn**  
 2024 KIMLEY-HORN AND ASSOCIATES, INC.  
 2 North Nevada Avenue, Suite 900  
 Colorado Springs, Colorado 80903 (719) 453-0180

DESIGNED BY: JGJ  
 DRAWN BY: CAS  
 CHECKED BY: EJJ  
 DATE: 10/17/24

STAGECOACH MOUNTAIN RANCH  
 ROUTT COUNTY, COLORADO  
 PRELIMINARY CIVIL CONSTRUCTION DOCUMENTS  
 SUNDMANCE CT [10+00 - 15+22.93]

**PRELIMINARY**  
 FOR REVIEW ONLY  
 NOT FOR  
 CONSTRUCTION  
**Kimley»Horn**  
 Kimley-Horn and Associates, Inc.

PROJECT NO.  
196778000

SHEET  
C4.138

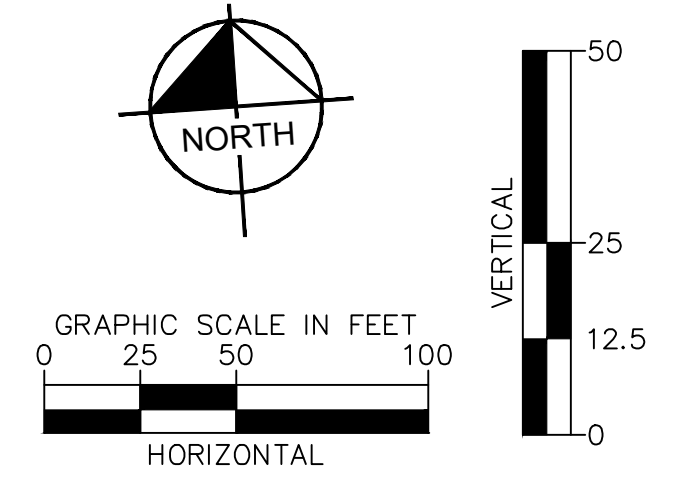
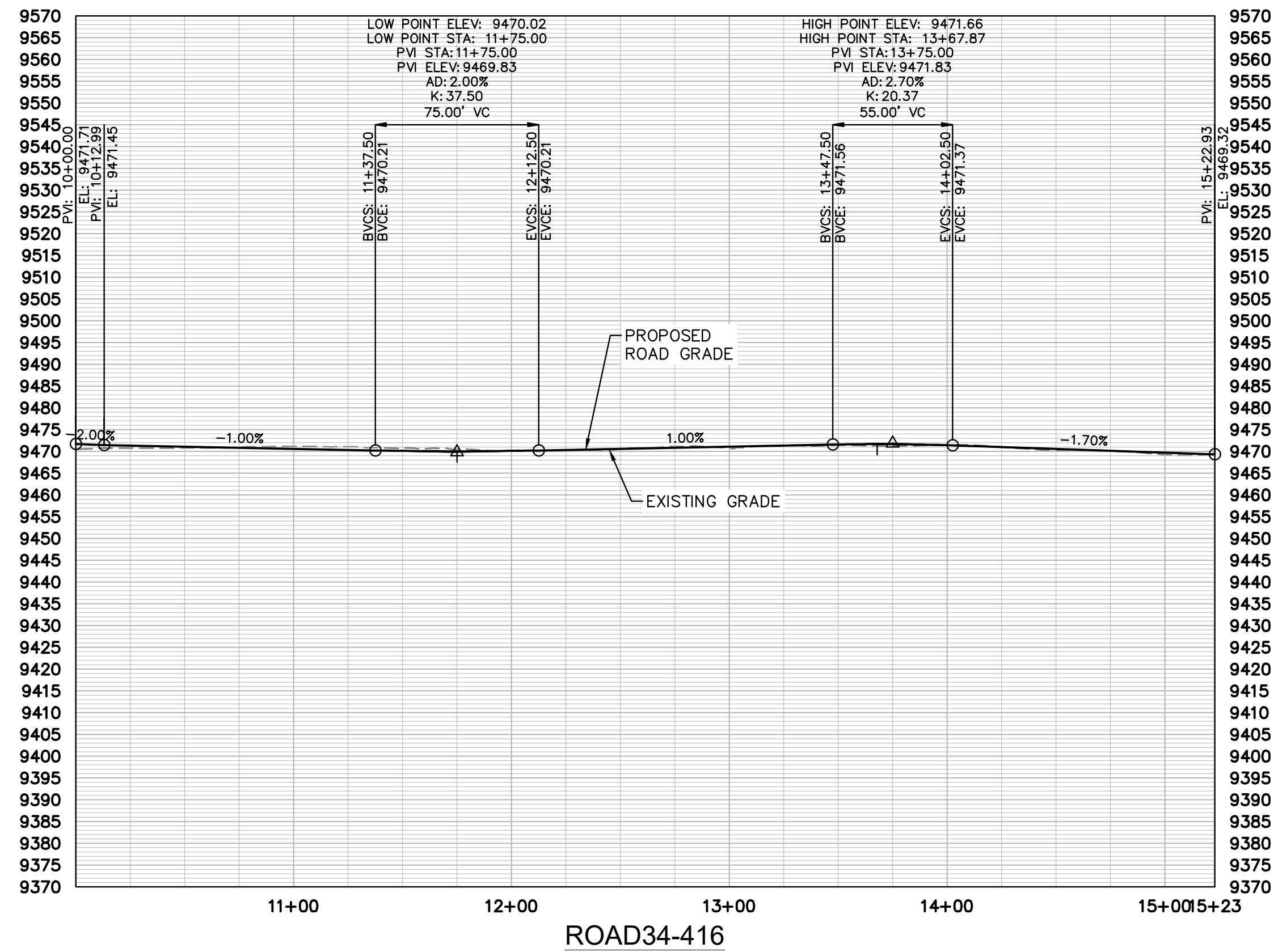





k:\cos\_civil\196778000\_stagcoach\CADD\plansheets\CDS\Secondary Access\Rossi Road - Field Verified-1.dwg Lundberg, Andrew 11/26/2024 8:19 AM

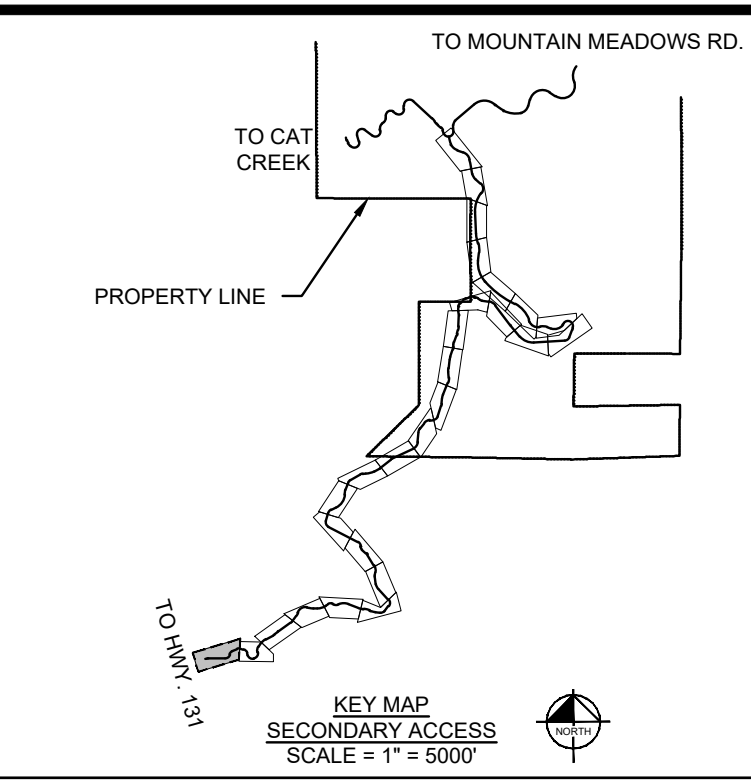
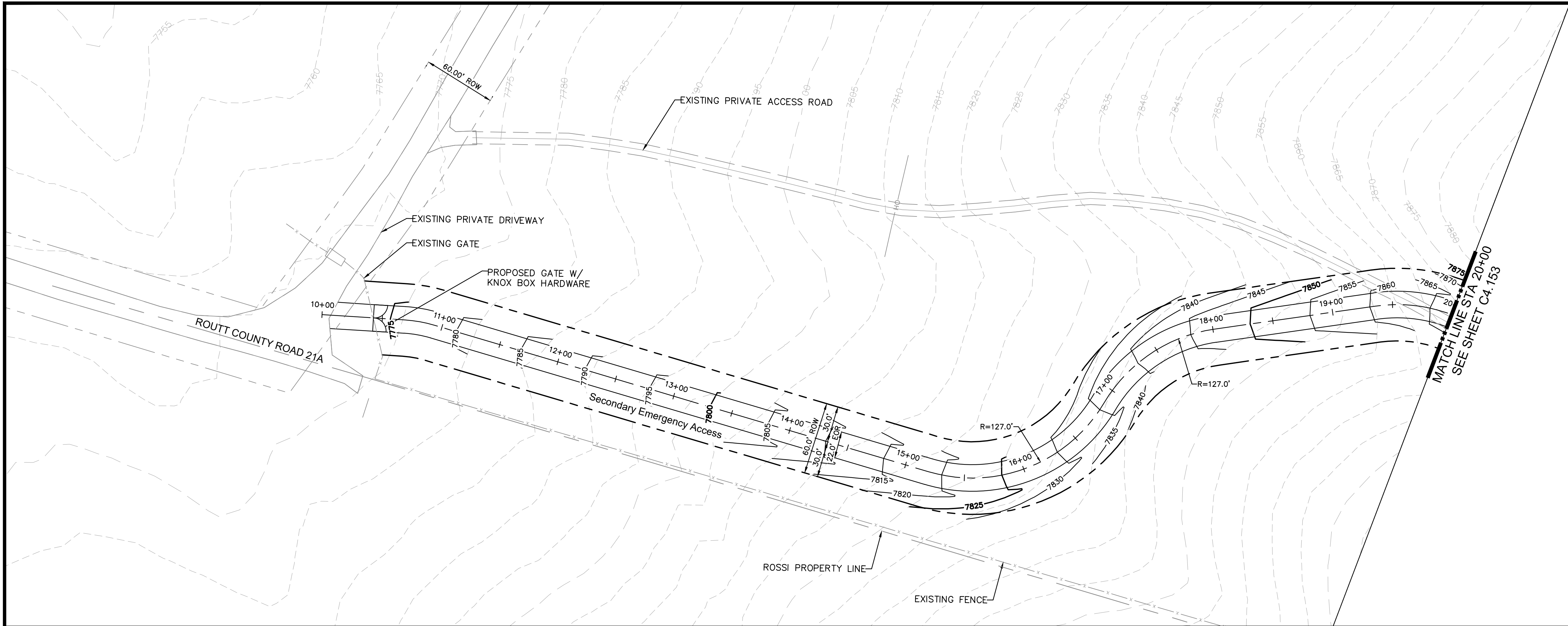

**LEGEND**

	PROPERTY LINE
	PROPOSED LOT LINE
	EXISTING MAJOR CONTOUR
	EXISTING MINOR CONTOUR
	EXISTING WATER MAIN
	EXISTING SANITARY SEWER MAIN
	EXISTING GAS MAIN
	EXISTING ELECTRIC LINE
	EXISTING STORM SEWER
	EXISTING EASEMENT
	50' WETLAND BOUNDARY
	POND LIMITS
	SANITARY SEWER
	SANITARY SEWER - LOW PRESSURE
	SANITARY SEWER - FORCE MAIN
	WATER MAIN - DISTRIBUTION
	WATER MAIN - TRANSMISSION
	COMMUNICATION LINE
	ELECTRIC LINE
	SANITARY SEWER MANHOLE
	FIRE HYDRANT
	EXISTING SKI RUN
	PROPOSED SKI RUN
	EXISTING WETLAND
	PROPOSED DETENTION POND AREA
	PROPOSED BRIDGE
	PROPOSED CULVERT

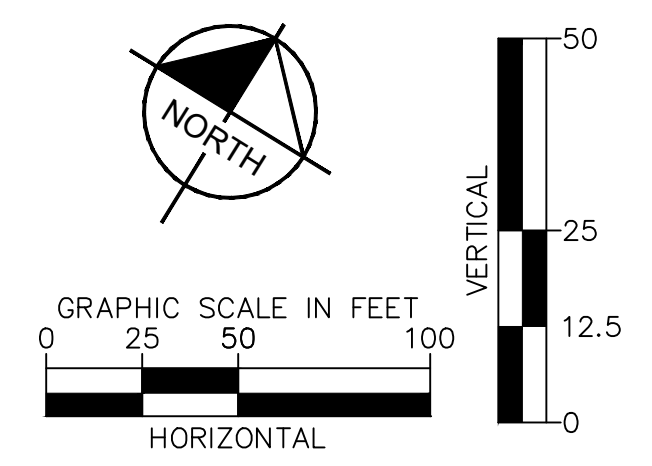
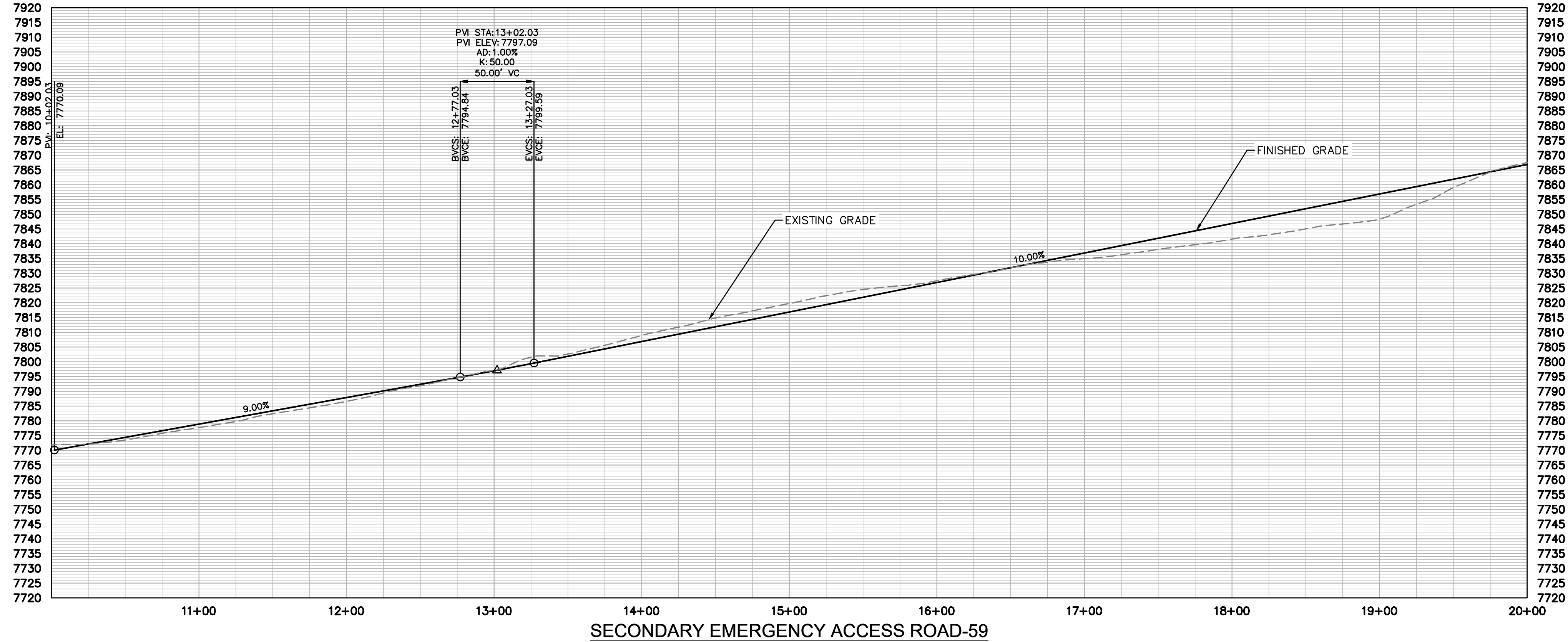

NO.	REVISION	BY	DATE	APPR

**Kimley»Horn**  
 2024 KIMLEY-HORN AND ASSOCIATES, INC.  
 2 North Nevada Avenue, Suite 900  
 Colorado Springs, Colorado 80903 (719) 453-0180

DESIGNED BY: JGJ  
 DRAWN BY: MEL  
 CHECKED BY: EJJ  
 DATE: 11/26/24

STAGECOACH MOUNTAIN RANCH  
 ROUTT COUNTY, COLORADO  
 PRELIMINARY CIVIL CONSTRUCTION DOCUMENTS  
 SECONDARY EMERGENCY ACCESS [10+00 - 20+00]

**PRELIMINARY**  
 FOR REVIEW ONLY  
 NOT FOR  
 CONSTRUCTION  
**Kimley»Horn**  
 Kimley-Horn and Associates, Inc.  
 PROJECT NO.  
 196778000  
 SHEET  
 C4.152

k:\cos\_civil\196778000\_stagcoach\CADD\plansheets\CDs\Secondary Access\Rossi Road - Field Verified-1.dwg Lundberg, Andrew 11/26/2024 8:20 AM

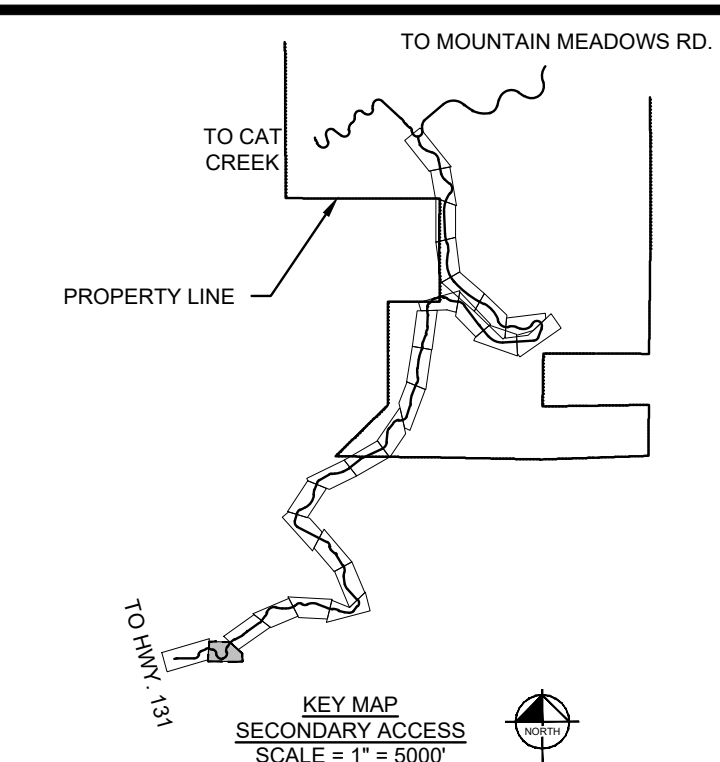
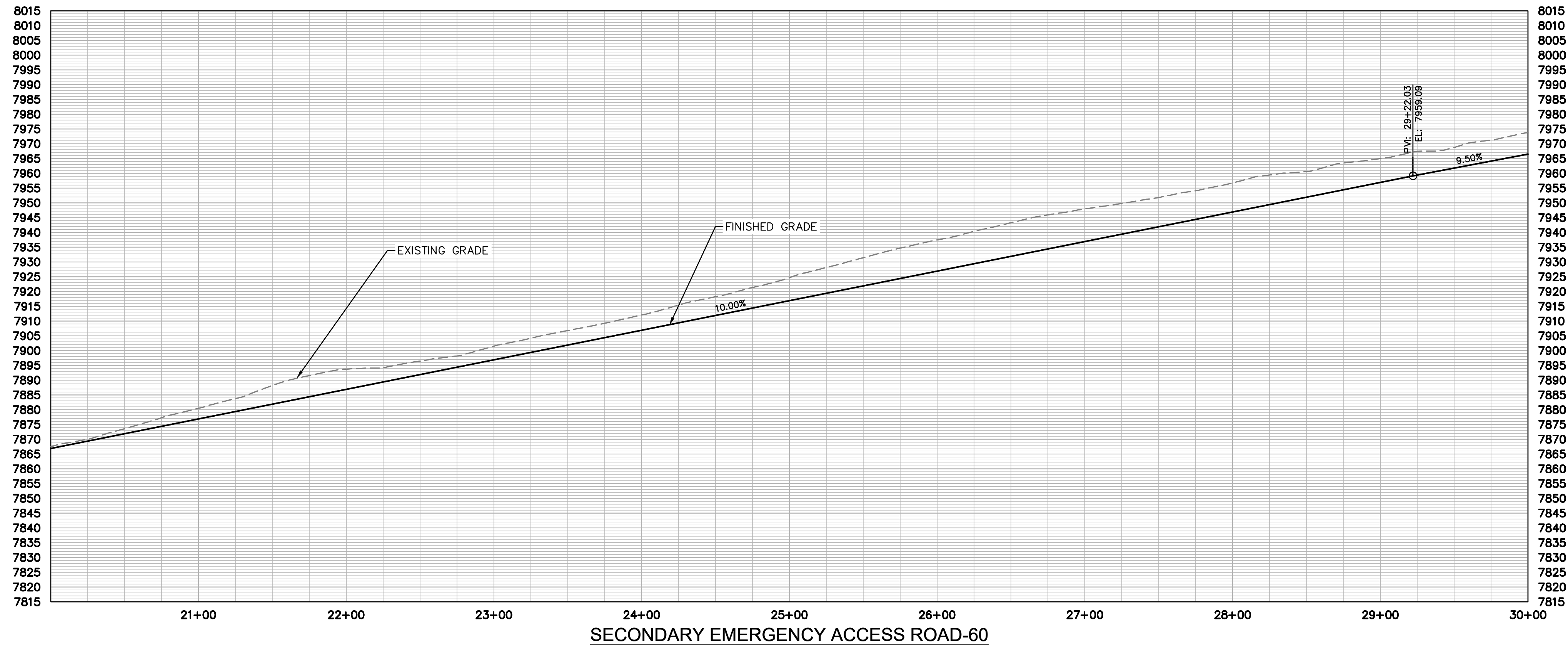
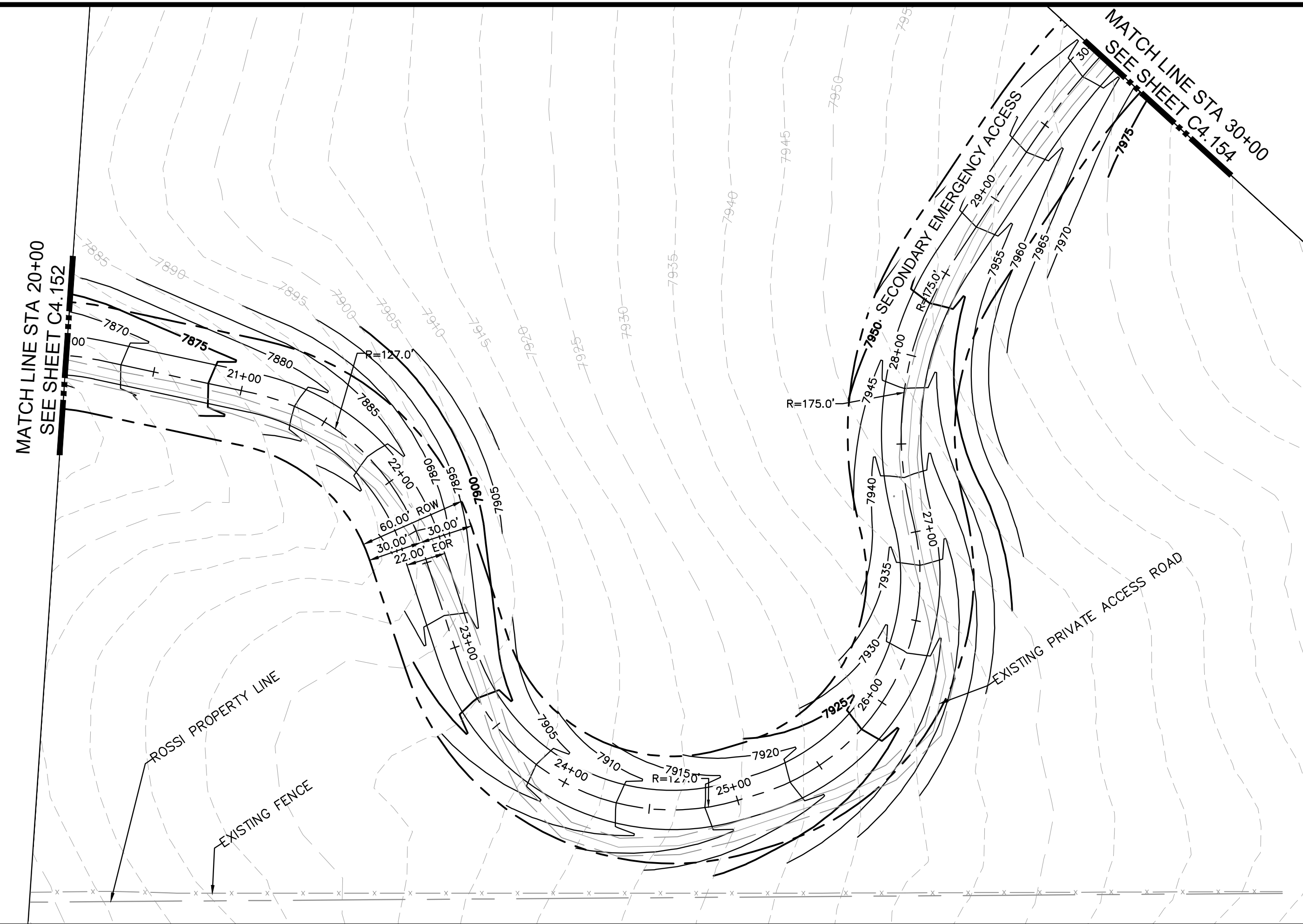

**LEGEND**

	PROPERTY LINE
	PROPOSED LOT LINE
	EXISTING MAJOR CONTOUR
	EXISTING MINOR CONTOUR
	EXISTING WATER MAIN
	EXISTING SANITARY SEWER MAIN
	EXISTING GAS MAIN
	EXISTING ELECTRIC LINE
	EXISTING STORM SEWER
	EXISTING EASEMENT
	50' WETLAND BOUNDARY
	POND LIMITS
	SANITARY SEWER
	SANITARY SEWER - LOW PRESSURE
	SANITARY SEWER - FORCE MAIN
	WATER MAIN - DISTRIBUTION
	WATERMAIN - TRANSMISSION
	COMMUNICATION LINE
	ELECTRIC LINE
	SANITARY SEWER MANHOLE
	FIRE HYDRANT
	EXISTING SKI RUN
	PROPOSED SKI RUN
	EXISTING WETLAND
	PROPOSED DETENTION POND AREA
	PROPOSED BRIDGE
	PROPOSED CULVERT

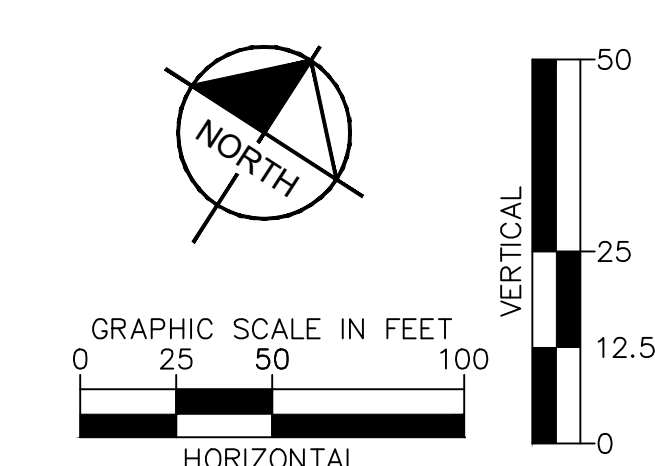

NO.	REVISION	BY	DATE	APPR

**Kimley»Horn**  
 2024 KIMLEY-HORN AND ASSOCIATES, INC.  
 2 North Nevada Avenue, Suite 900  
 Colorado Springs, Colorado 80903 (719) 453-0180

DESIGNED BY: JGJ  
 DRAWN BY: MEL  
 CHECKED BY: EJJ  
 DATE: 11/26/24

STAGECOACH MOUNTAIN RANCH  
 ROUTT COUNTY, COLORADO  
 PRELIMINARY CIVIL CONSTRUCTION DOCUMENTS  
 SECONDARY EMERGENCY ACCESS [20+00 - 30+00]

**PRELIMINARY**  
 FOR REVIEW ONLY  
 NOT FOR  
 CONSTRUCTION  
**Kimley»Horn**  
 Kimley-Horn and Associates, Inc.  
 PROJECT NO.  
 196778000  
 SHEET  
 C4.153

k:\cos\_civil\196778000\_stagcoach\CADD\plansheets\CDs\Secondary Access\Rossi Road - Field Verified-1.dwg Lundberg, Andrew 11/26/2024 8:22 AM

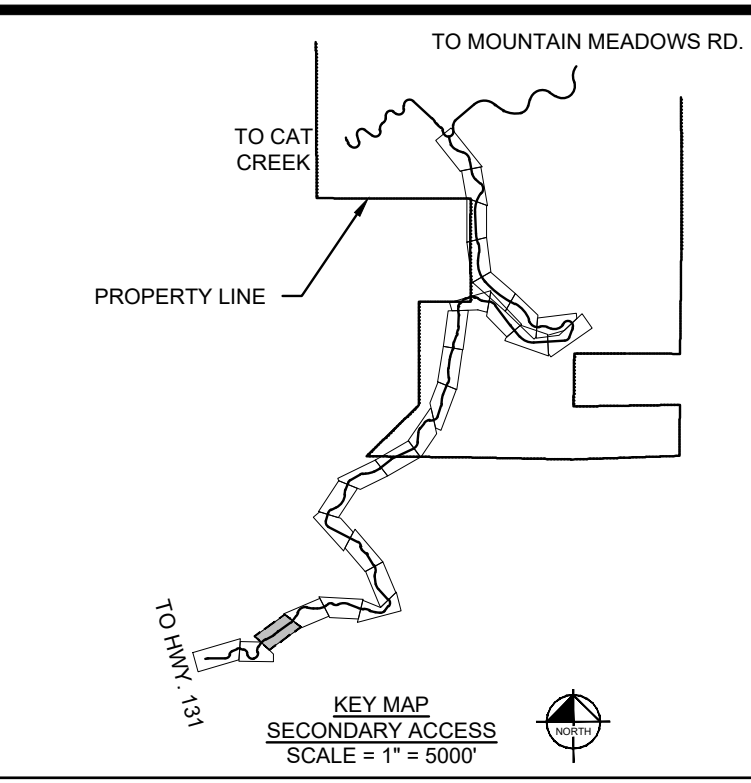
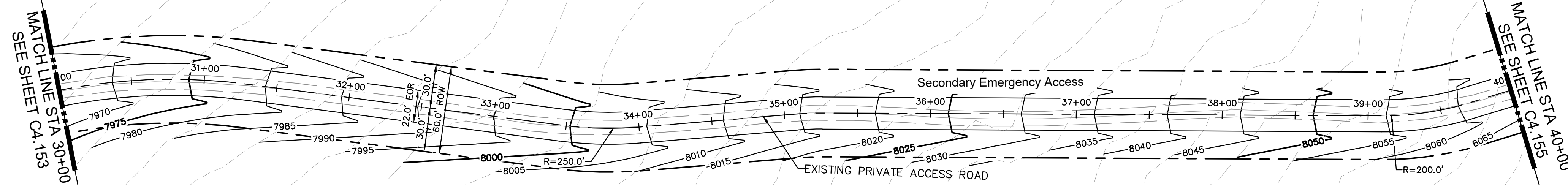

- LEGEND**
- PROPERTY LINE
  - - - PROPOSED LOT LINE
  - - - - - EXISTING MAJOR CONTOUR
  - - - - - EXISTING MINOR CONTOUR
  - EXISTING WATER MAIN
  - EXISTING SANITARY SEWER MAIN
  - EXISTING GAS MAIN
  - EXISTING ELECTRIC LINE
  - EXISTING STORM SEWER
  - EXISTING EASEMENT
  - - - - - 50' WETLAND BOUNDARY
  - POND LIMITS
  - SANITARY SEWER
  - SANITARY SEWER - LOW PRESSURE
  - SANITARY SEWER - FORCE MAIN
  - WATER MAIN - DISTRIBUTION
  - WATERMAIN - TRANSMISSION
  - COMMUNICATION LINE
  - ELECTRIC LINE
  - ⊕ SANITARY SEWER MANHOLE
  - ⊕ FIRE HYDRANT
  - ▨ EXISTING SKI RUN
  - ▨ PROPOSED SKI RUN
  - ▨ EXISTING WETLAND
  - ▨ PROPOSED DETENTION POND AREA
  - PROPOSED BRIDGE
  - PROPOSED CULVERT

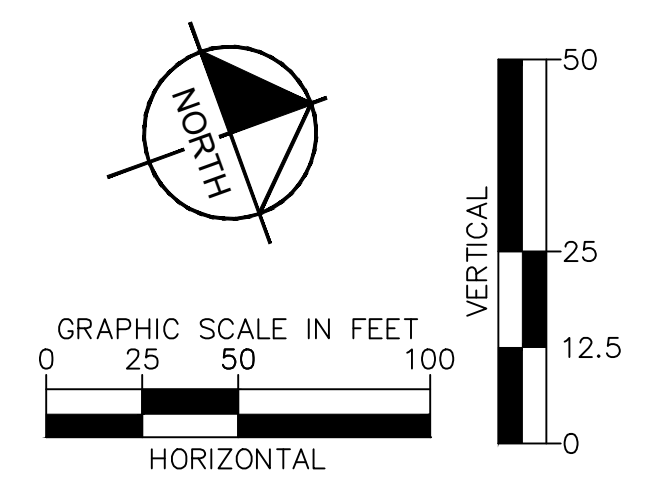
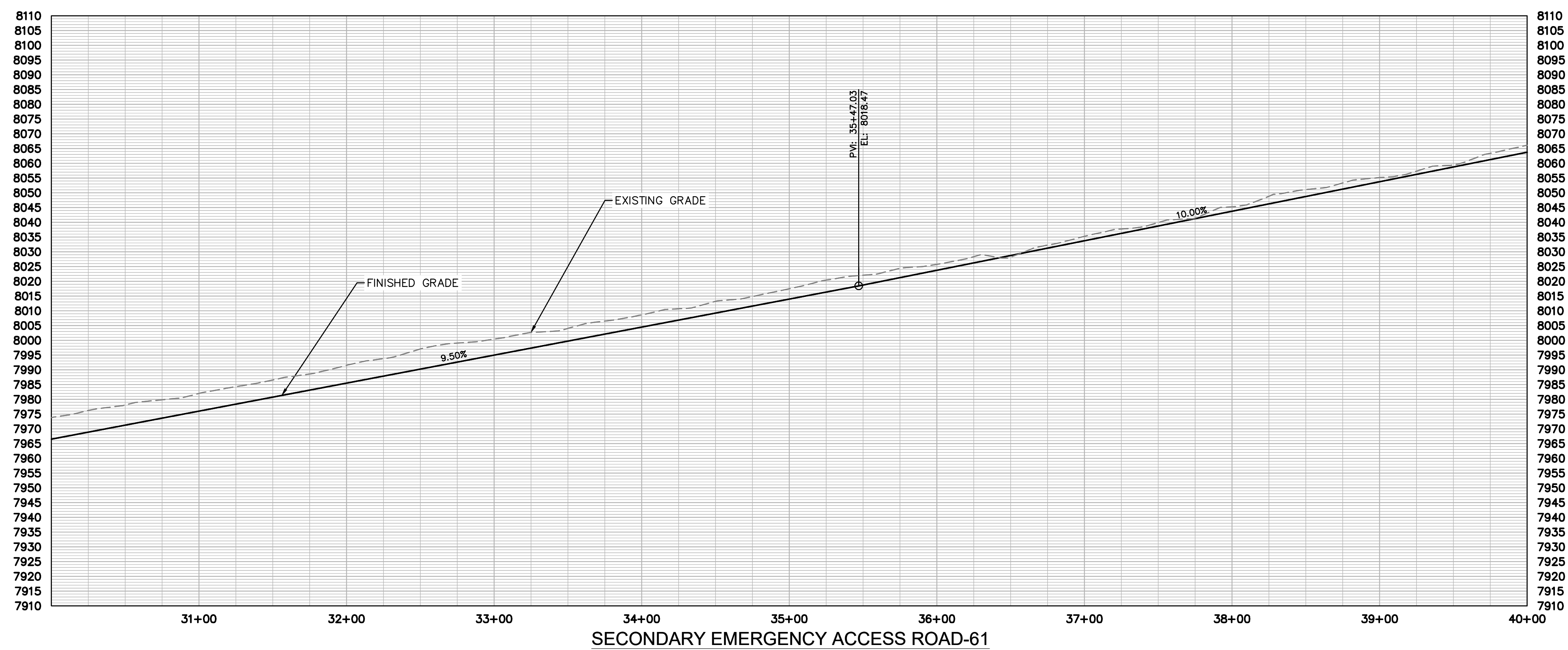

NO.	REVISION	BY	DATE	APPR

**Kimley»Horn**  
2024 KIMLEY-HORN AND ASSOCIATES, INC.  
2 North Nevada Avenue, Suite 900  
Colorado Springs, Colorado 80903 (719) 453-0180

DESIGNED BY: JGJ  
DRAWN BY: MEL  
CHECKED BY: EJJ  
DATE: 11/26/24

STAGECOACH MOUNTAIN RANCH  
ROUTT COUNTY, COLORADO  
PRELIMINARY CIVIL CONSTRUCTION DOCUMENTS  
SECONDARY EMERGENCY ACCESS [30+00 - 40+00]

PRELIMINARY  
FOR REVIEW ONLY  
NOT FOR  
CONSTRUCTION  
**Kimley»Horn**  
Kimley-Horn and Associates, Inc.  
PROJECT NO.  
196778000  
SHEET  
C4.154





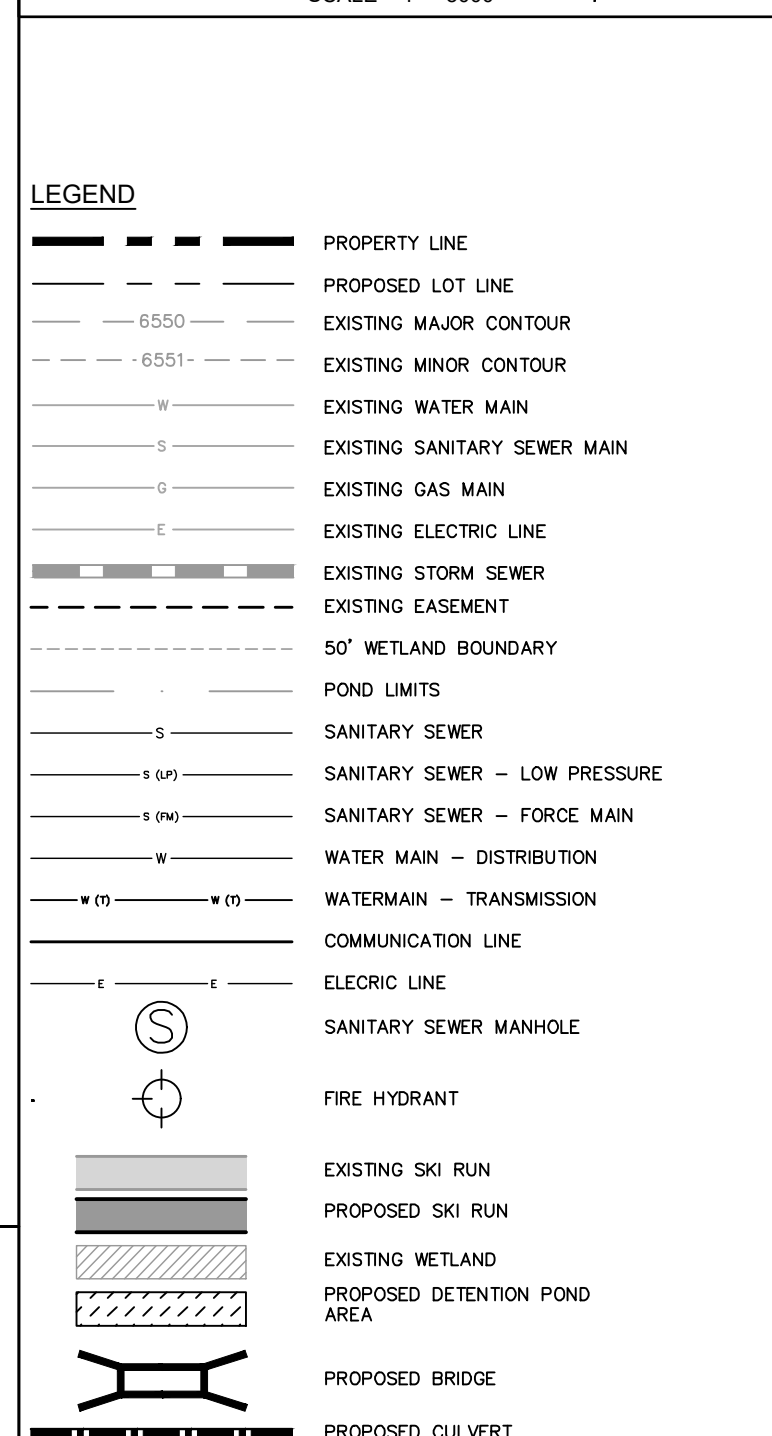
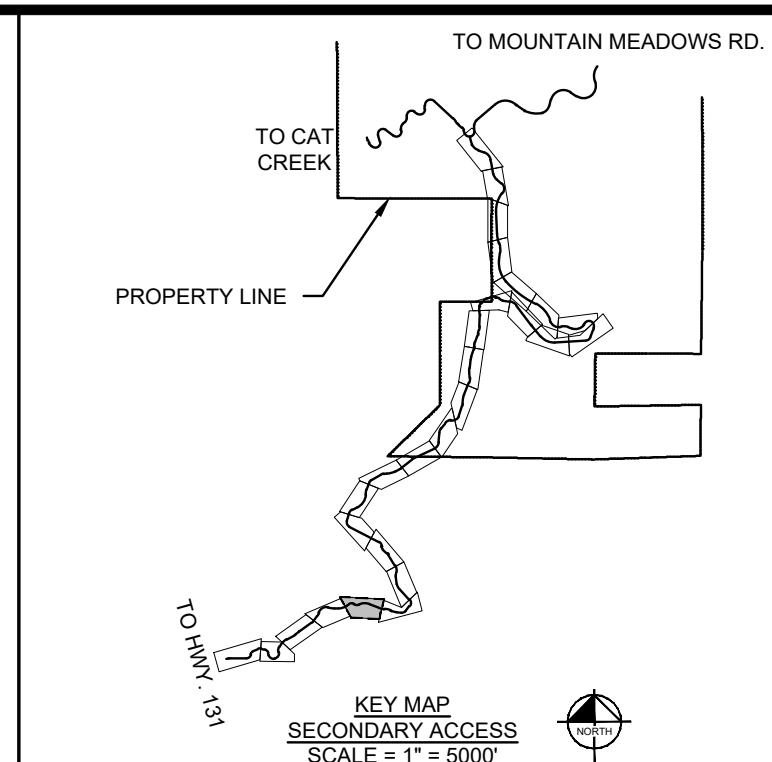
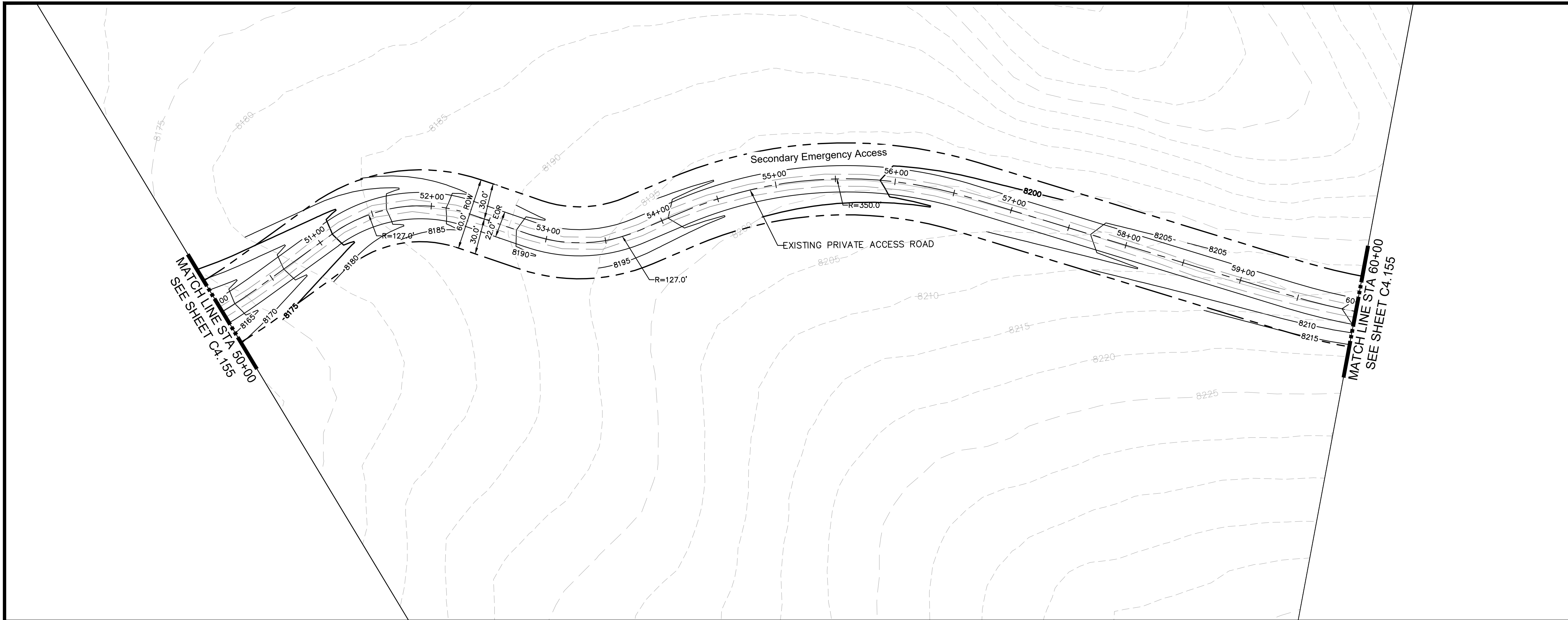

NO.	REVISION	BY	DATE	APPRO

**Kimley»Horn**  
 2024 KIMLEY-HORN AND ASSOCIATES, INC.  
 2 North Nevada Avenue, Suite 900  
 Colorado Springs, Colorado 80903 (719) 453-0180

DESIGNED BY: JGJ  
 DRAWN BY: MEL  
 CHECKED BY: EJG  
 DATE: 11/26/24

STAGECOACH MOUNTAIN RANCH  
 ROUTT COUNTY, COLORADO  
 PRELIMINARY CIVIL CONSTRUCTION DOCUMENTS  
 SECONDARY EMERGENCY ACCESS [50+00 - 60+00]

PRELIMINARY  
 FOR REVIEW ONLY  
 NOT FOR  
 CONSTRUCTION  
**Kimley»Horn**  
 Kimley-Horn and Associates, Inc.  
 PROJECT NO.  
 196778000  
 SHEET  
 C4.156

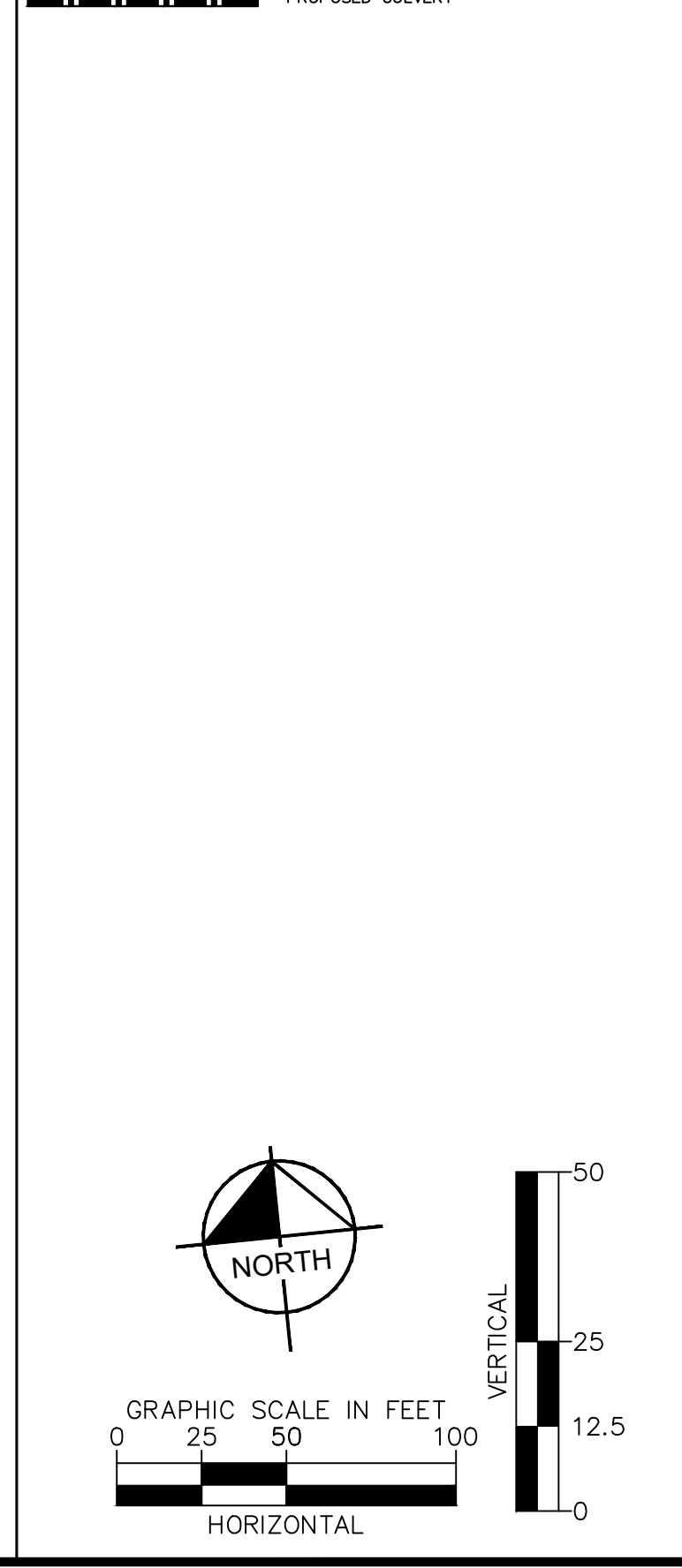
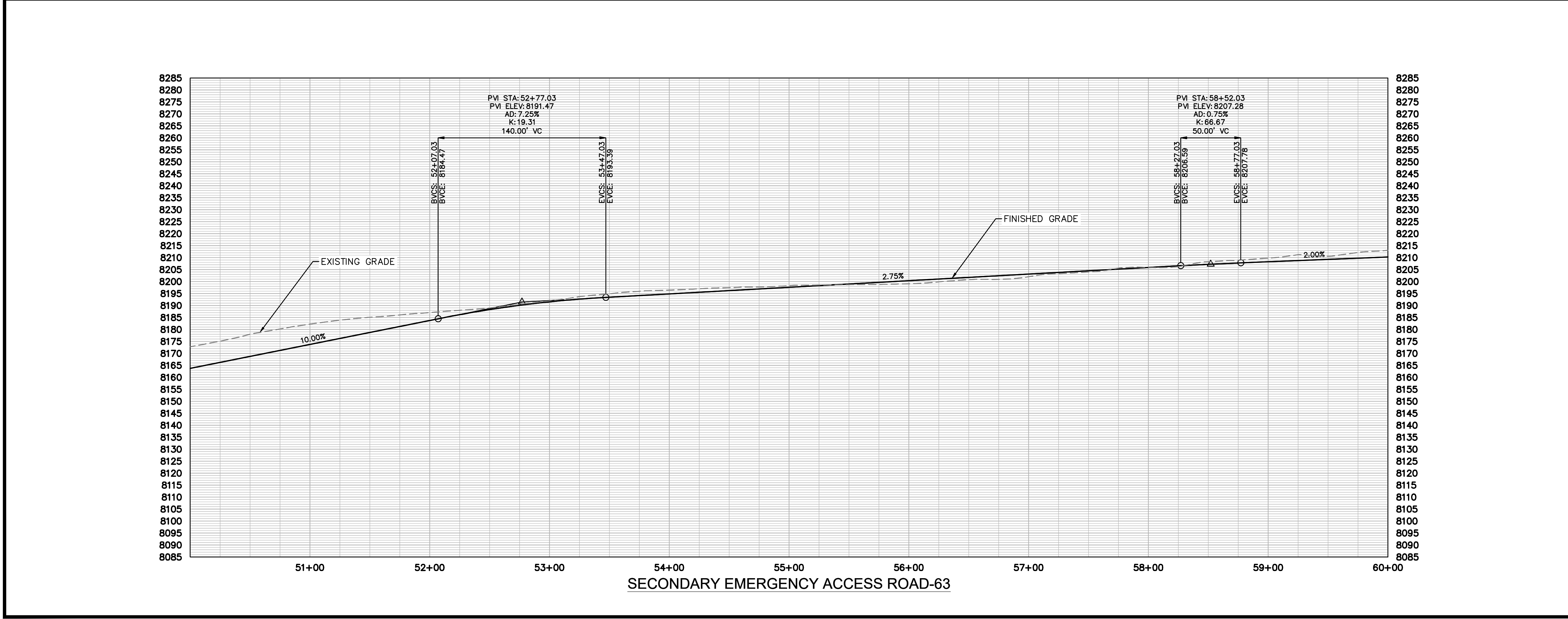

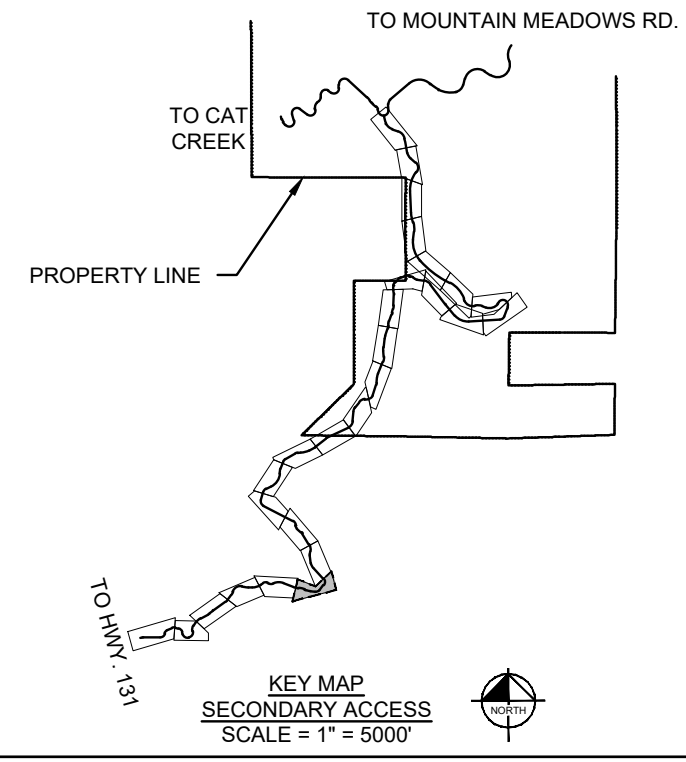
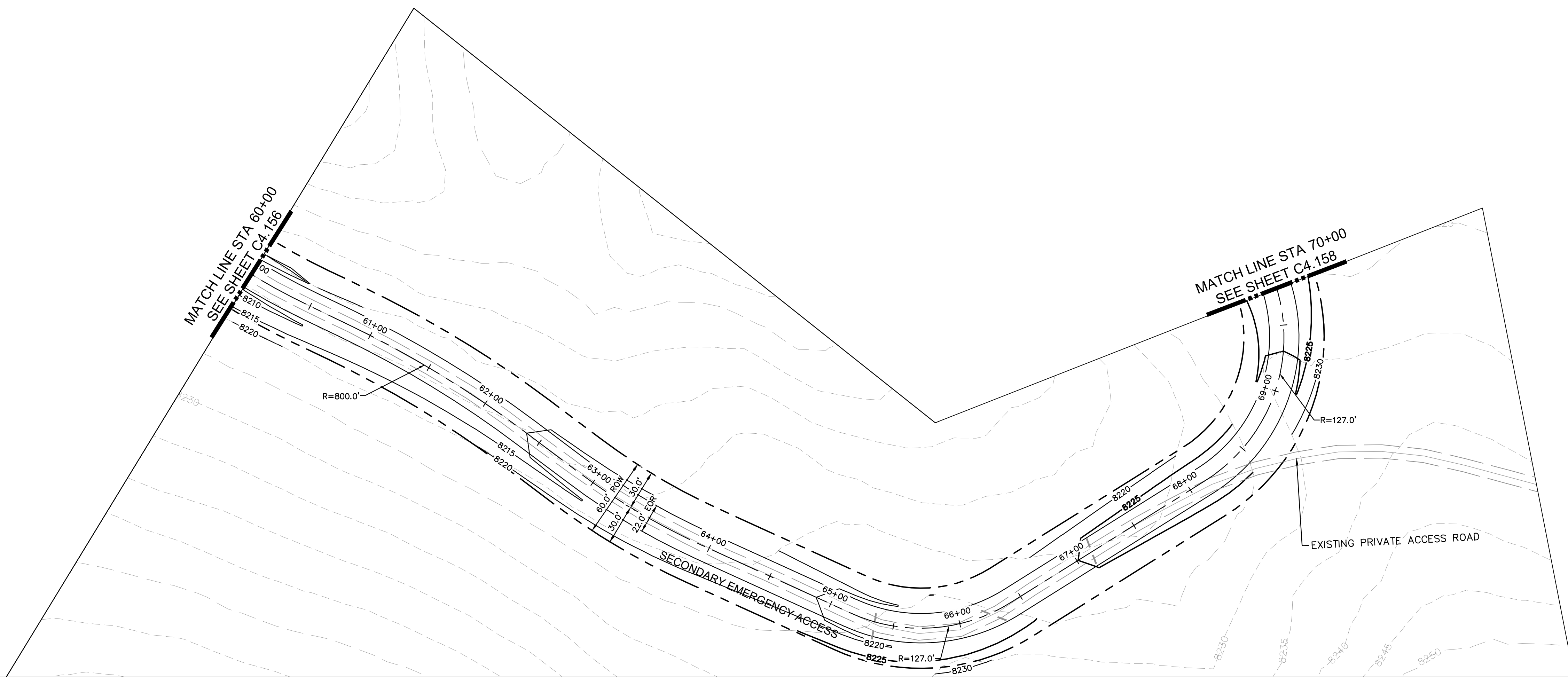

**LEGEND**

	PROPERTY LINE
	PROPOSED LOT LINE
	EXISTING MAJOR CONTOUR
	EXISTING MINOR CONTOUR
	EXISTING WATER MAIN
	EXISTING SANITARY SEWER MAIN
	EXISTING GAS MAIN
	EXISTING ELECTRIC LINE
	EXISTING STORM SEWER
	EXISTING EASEMENT
	50' WETLAND BOUNDARY
	POND LIMITS
	SANITARY SEWER
	SANITARY SEWER - LOW PRESSURE
	SANITARY SEWER - FORCE MAIN
	WATER MAIN - DISTRIBUTION
	WATERMAIN - TRANSMISSION
	COMMUNICATION LINE
	ELECTRIC LINE
	SANITARY SEWER MANHOLE
	FIRE HYDRANT
	EXISTING SKI RUN
	PROPOSED SKI RUN
	EXISTING WETLAND
	PROPOSED DETENTION POND AREA
	PROPOSED BRIDGE
	PROPOSED CULVERT

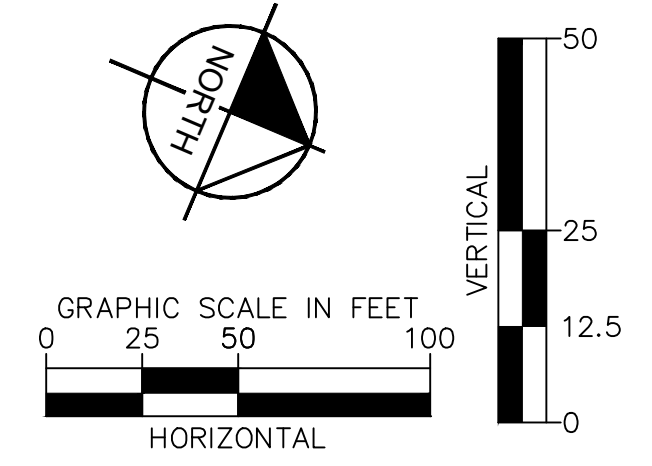
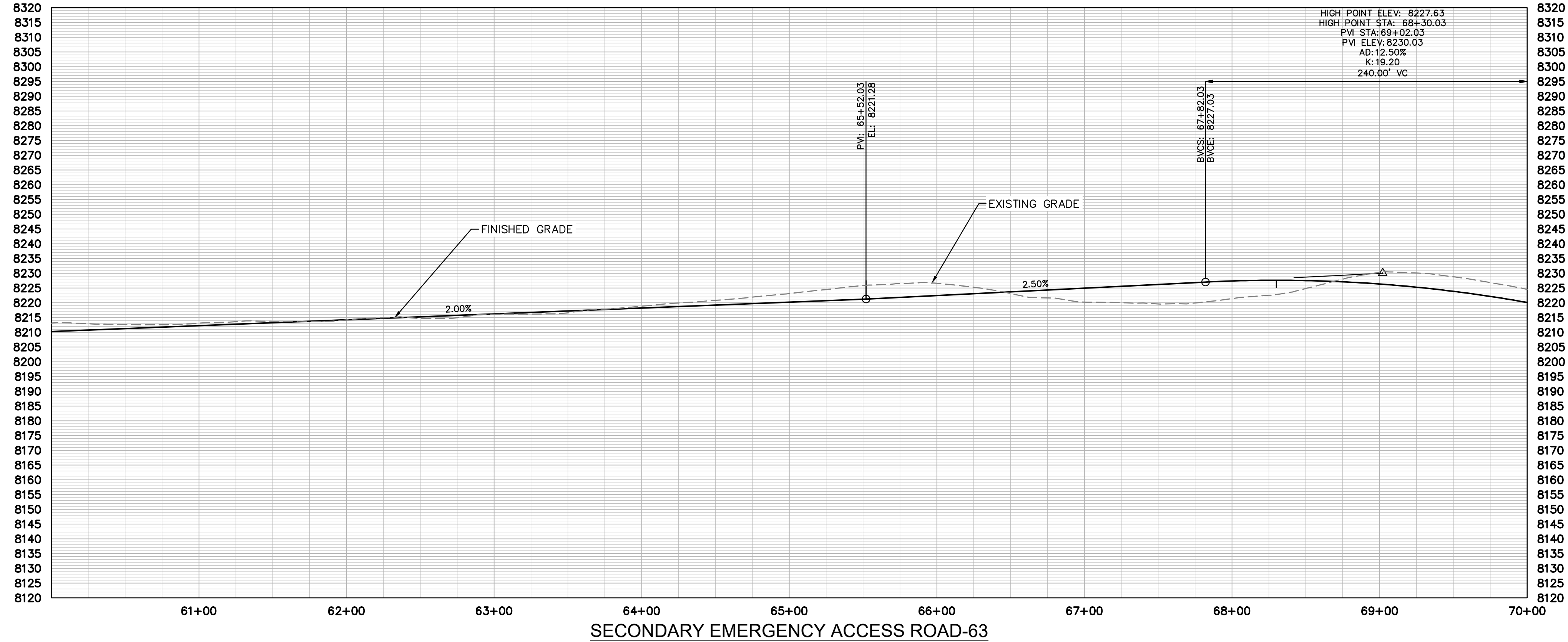

NO.	REVISION	BY	DATE	APPR

**Kimley»Horn**  
 2024 KIMLEY-HORN AND ASSOCIATES, INC.  
 2 North Nevada Avenue, Suite 900  
 Colorado Springs, Colorado 80903 (719) 453-0180

DESIGNED BY: JGJ  
 DRAWN BY: MEL  
 CHECKED BY: EJJ  
 DATE: 11/26/24

STAGCOACH MOUNTAIN RANCH  
 ROUTT COUNTY, COLORADO  
 PRELIMINARY CIVIL CONSTRUCTION DOCUMENTS  
 SECONDARY EMERGENCY ACCESS [60+00-70+00]

PRELIMINARY  
 FOR REVIEW ONLY  
 NOT FOR  
 CONSTRUCTION  
**Kimley»Horn**  
 Kimley-Horn and Associates, Inc.  
 PROJECT NO.  
 196778000  
 SHEET  
 C4.157



k:\cos\_civil\196778000\_stagcoach\CADD\plansheets\CDs\Secondary Access\Rossi Road - Field Verified-2.dwg Lundberg, Andrew 11/26/2024 8:32 AM

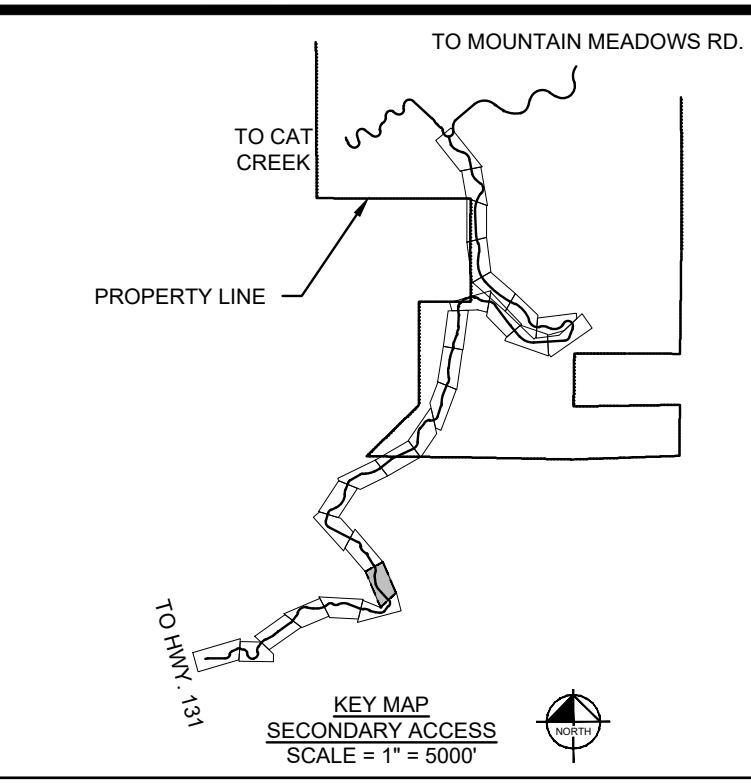
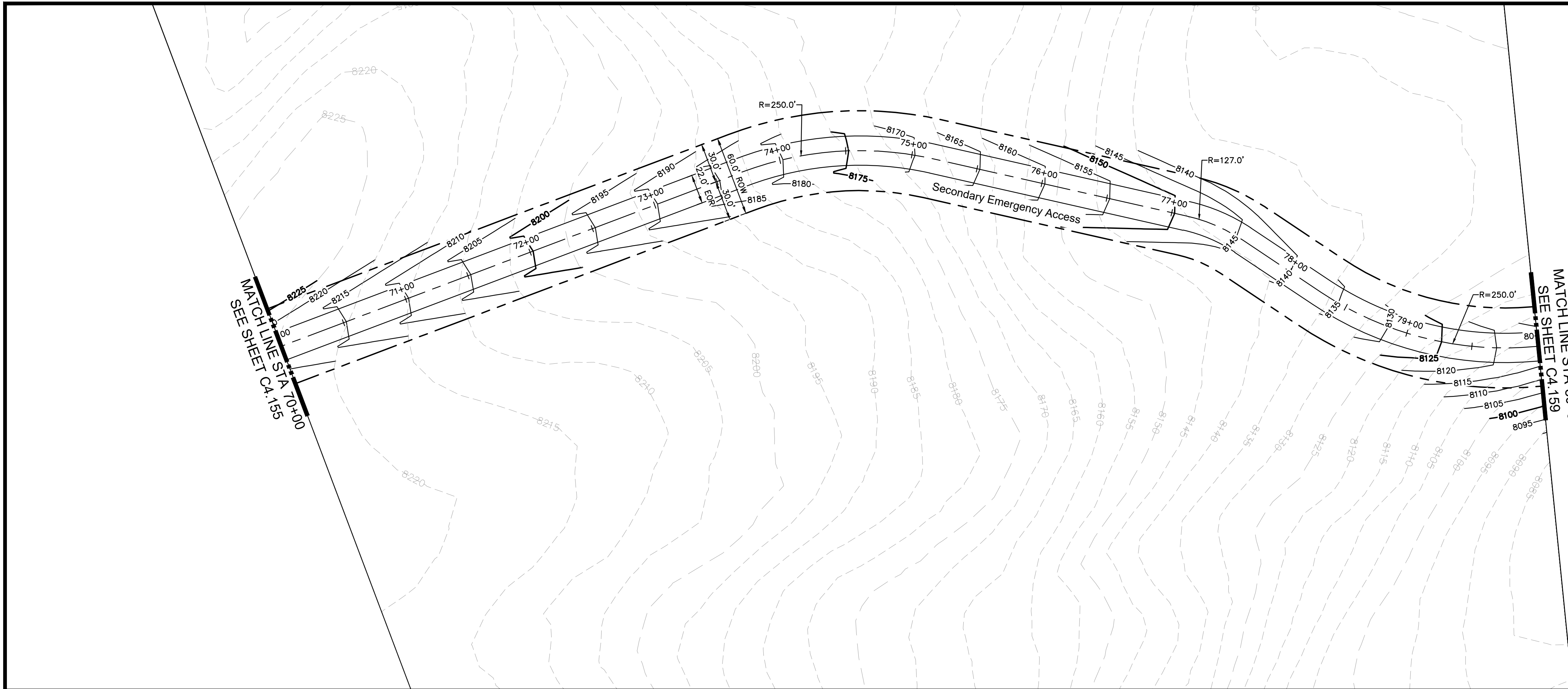

**LEGEND**

	PROPERTY LINE
	PROPOSED LOT LINE
	EXISTING MAJOR CONTOUR
	EXISTING MINOR CONTOUR
	EXISTING WATER MAIN
	EXISTING SANITARY SEWER MAIN
	EXISTING GAS MAIN
	EXISTING ELECTRIC LINE
	EXISTING STORM SEWER
	EXISTING EASEMENT
	50' WETLAND BOUNDARY
	POND LIMITS
	SANITARY SEWER
	SANITARY SEWER - LOW PRESSURE
	SANITARY SEWER - FORCE MAIN
	WATER MAIN - DISTRIBUTION
	WATERMAIN - TRANSMISSION
	COMMUNICATION LINE
	ELECTRIC LINE
	SANITARY SEWER MANHOLE
	FIRE HYDRANT
	EXISTING SKI RUN
	PROPOSED SKI RUN
	EXISTING WETLAND
	PROPOSED DETENTION POND AREA
	PROPOSED BRIDGE
	PROPOSED CULVERT

NO.	REVISION	BY	DATE	APPR

**Kimley»Horn**  
 2024 KIMLEY-HORN AND ASSOCIATES, INC.  
 2 North Nevada Avenue, Suite 900  
 Colorado Springs, Colorado 80903 (719) 453-0180

DESIGNED BY: JGJ  
 DRAWN BY: MEL  
 CHECKED BY: EJG  
 DATE: 11/26/24

STAGECOACH MOUNTAIN RANCH  
 ROUTT COUNTY, COLORADO  
 PRELIMINARY CIVIL CONSTRUCTION DOCUMENTS  
 SECONDARY EMERGENCY ACCESS [70+00 - 80+00]

PRELIMINARY  
 FOR REVIEW ONLY  
 NOT FOR  
 CONSTRUCTION  
**Kimley»Horn**  
 Kimley-Horn and Associates, Inc.

PROJECT NO.  
 196778000

SHEET  
 C4.158

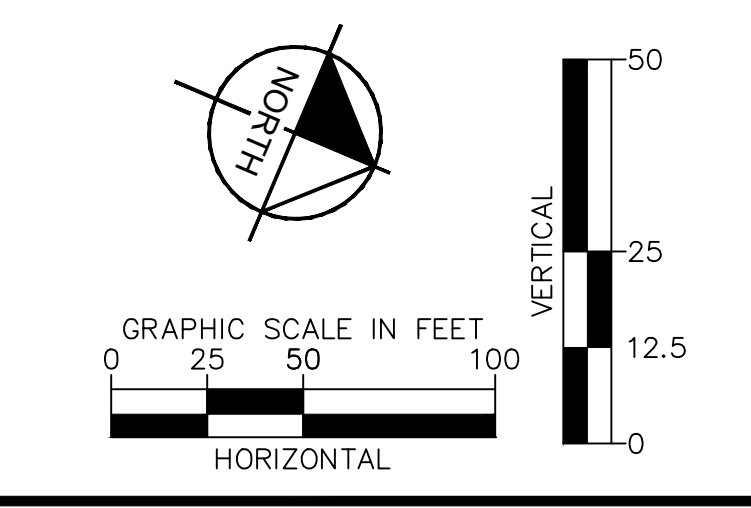
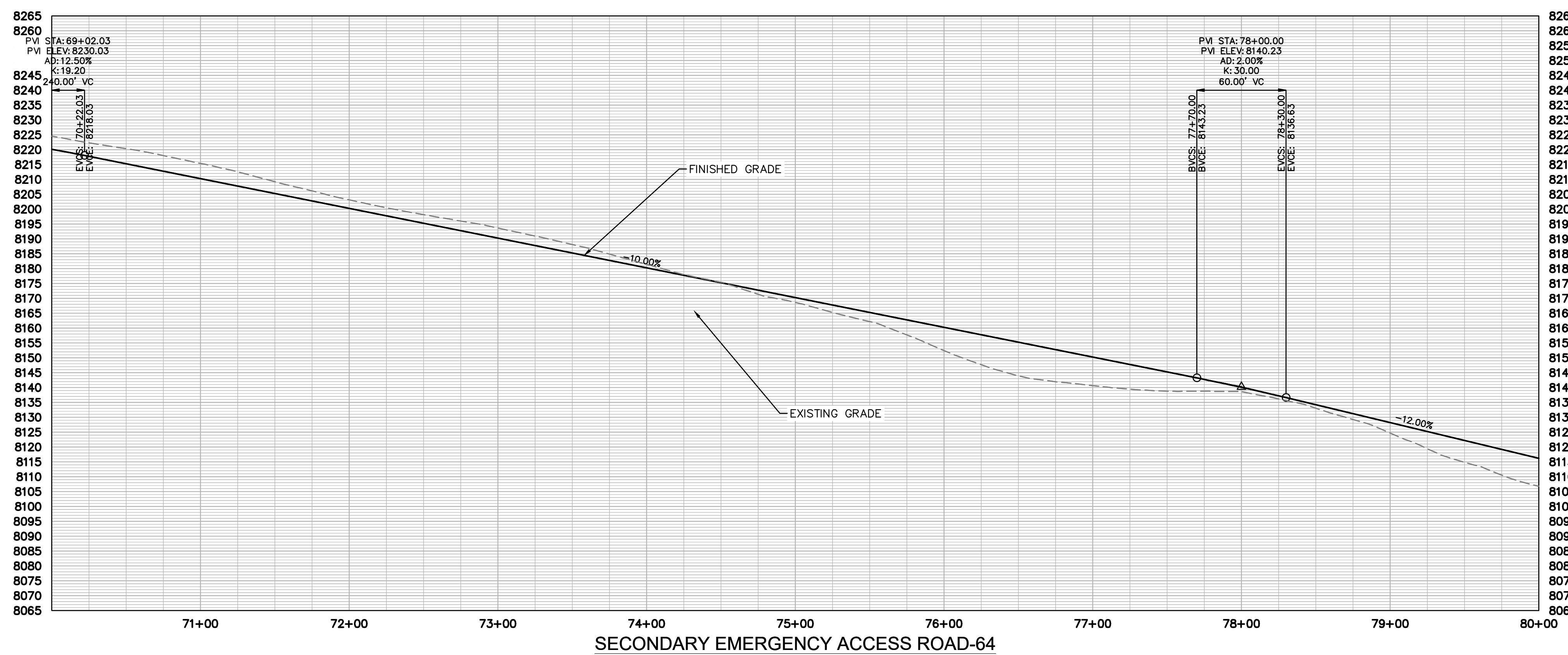

k:\cos\_civil\196778000\_stagcoach\CADD\plansheets\CDs\Secondary Access\Rossi Road - Field Verified-2.dwg Lundberg, Andrew 11/26/2024 8:33 AM

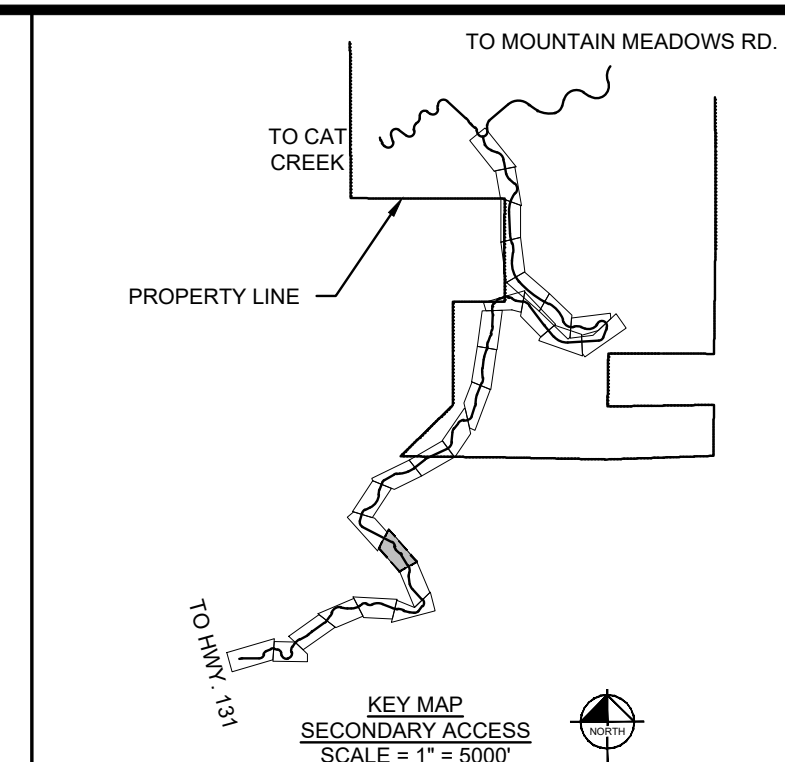
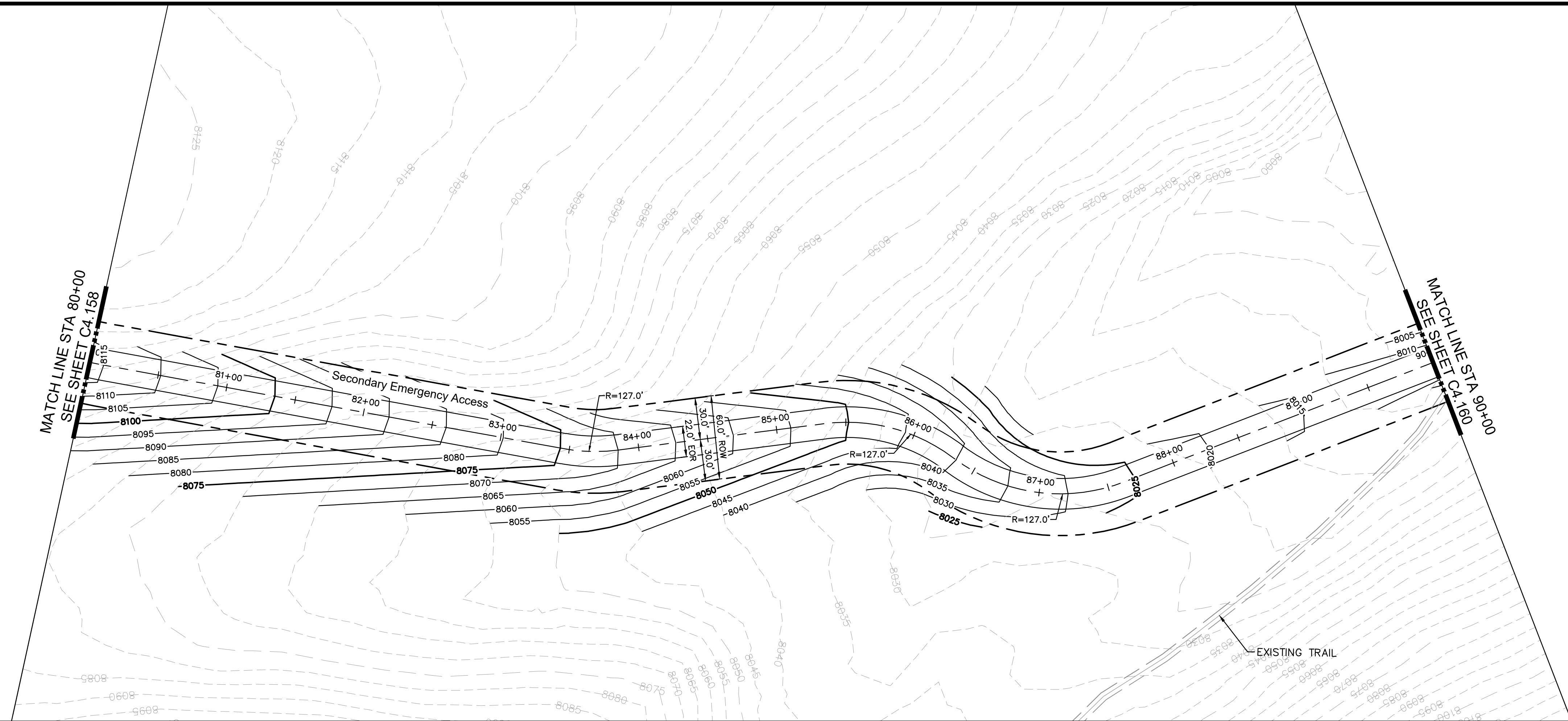

**LEGEND**

	PROPERTY LINE
	PROPOSED LOT LINE
	EXISTING MAJOR CONTOUR
	EXISTING MINOR CONTOUR
	EXISTING WATER MAIN
	EXISTING SANITARY SEWER MAIN
	EXISTING GAS MAIN
	EXISTING ELECTRIC LINE
	EXISTING STORM SEWER
	EXISTING EASEMENT
	50' WETLAND BOUNDARY
	POND LIMITS
	SANITARY SEWER
	SANITARY SEWER - LOW PRESSURE
	SANITARY SEWER - FORCE MAIN
	WATER MAIN - DISTRIBUTION
	WATER MAIN - TRANSMISSION
	COMMUNICATION LINE
	ELECTRIC LINE
	SANITARY SEWER MANHOLE
	FIRE HYDRANT
	EXISTING SKI RUN
	PROPOSED SKI RUN
	EXISTING WETLAND
	PROPOSED DETENTION POND AREA
	PROPOSED BRIDGE
	PROPOSED CULVERT

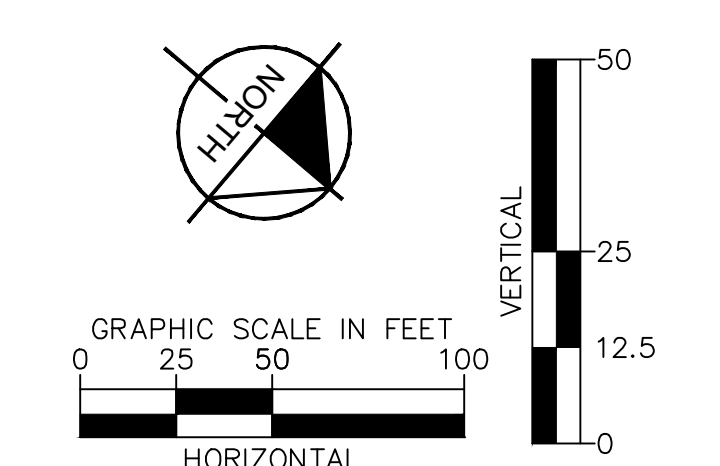
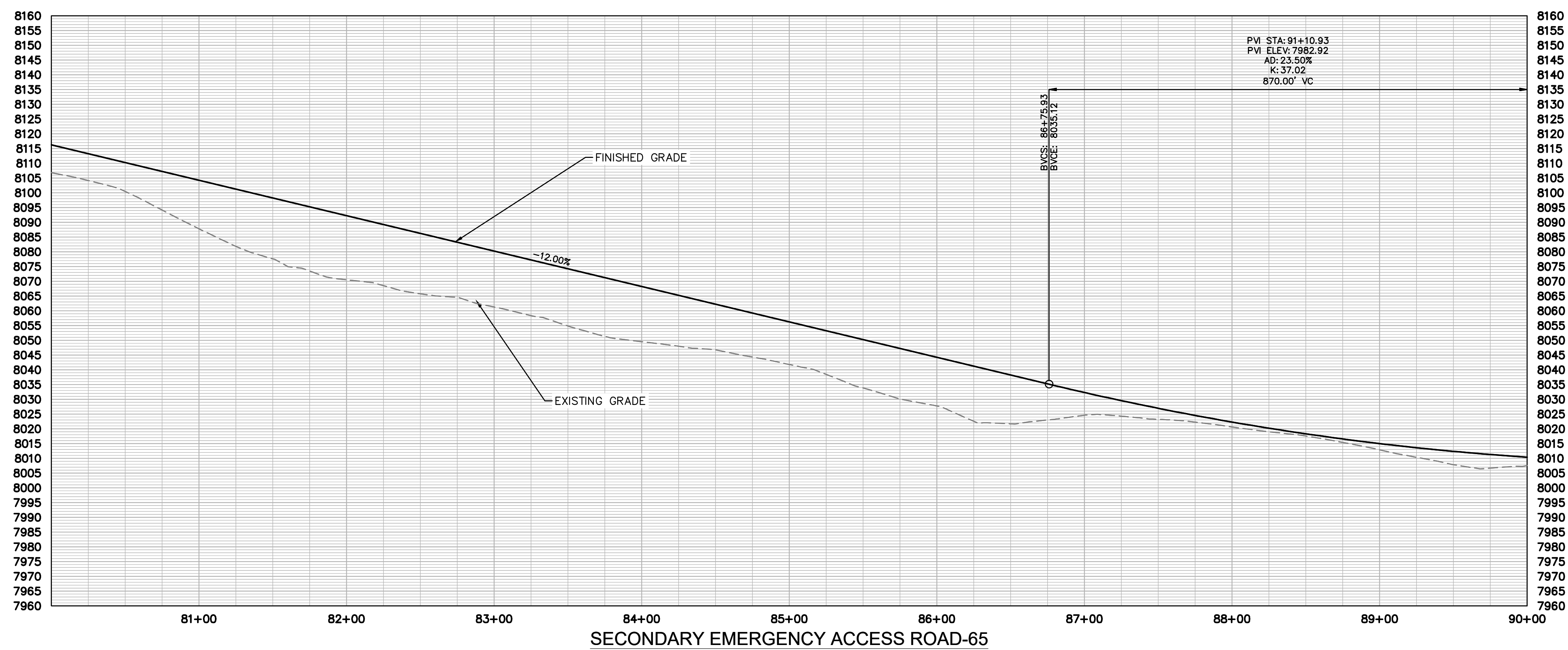

NO.	REVISION	BY	DATE	APPR

**Kimley»Horn**  
 2024 KIMLEY-HORN AND ASSOCIATES, INC.  
 2 North Nevada Avenue, Suite 900  
 Colorado Springs, Colorado 80903 (719) 453-0180

DESIGNED BY: JGJ  
 DRAWN BY: MEL  
 CHECKED BY: EJJ  
 DATE: 11/26/24

STAGECOACH MOUNTAIN RANCH  
 ROUTT COUNTY, COLORADO  
 PRELIMINARY CIVIL CONSTRUCTION DOCUMENTS  
 SECONDARY EMERGENCY ACCESS [80+00 - 90+00]

**PRELIMINARY**  
 FOR REVIEW ONLY  
 NOT FOR  
 CONSTRUCTION

**Kimley»Horn**  
 Kimley-Horn and Associates, Inc.

PROJECT NO.  
 196778000

SHEET  
 C4.159

k:\cos\_civil\196778000\_stagcoach\CADD\plansheets\CDs\Secondary Access\Rossi Road - Field Verified-2.dwg Lundberg, Andrew 11/26/2024 8:35 AM

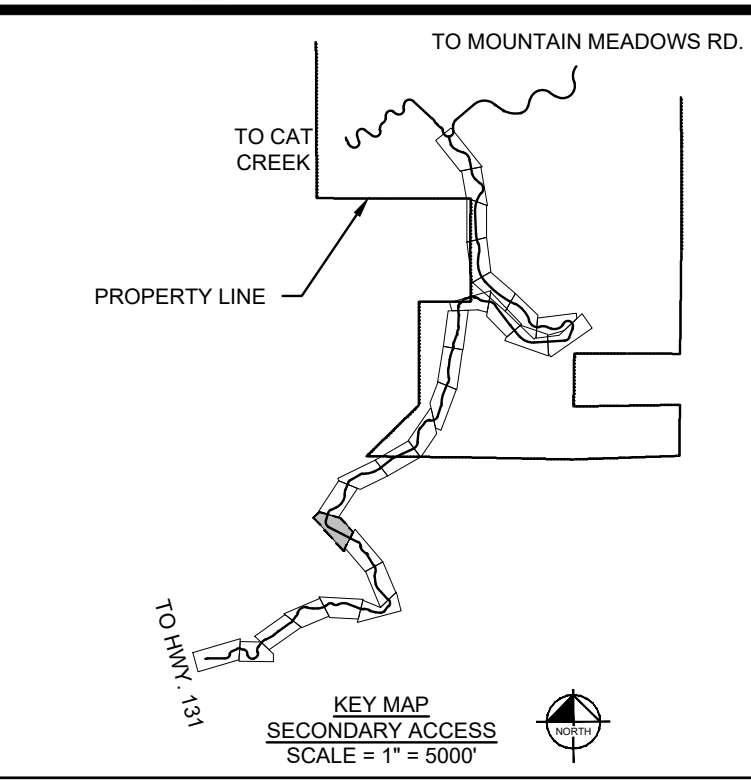
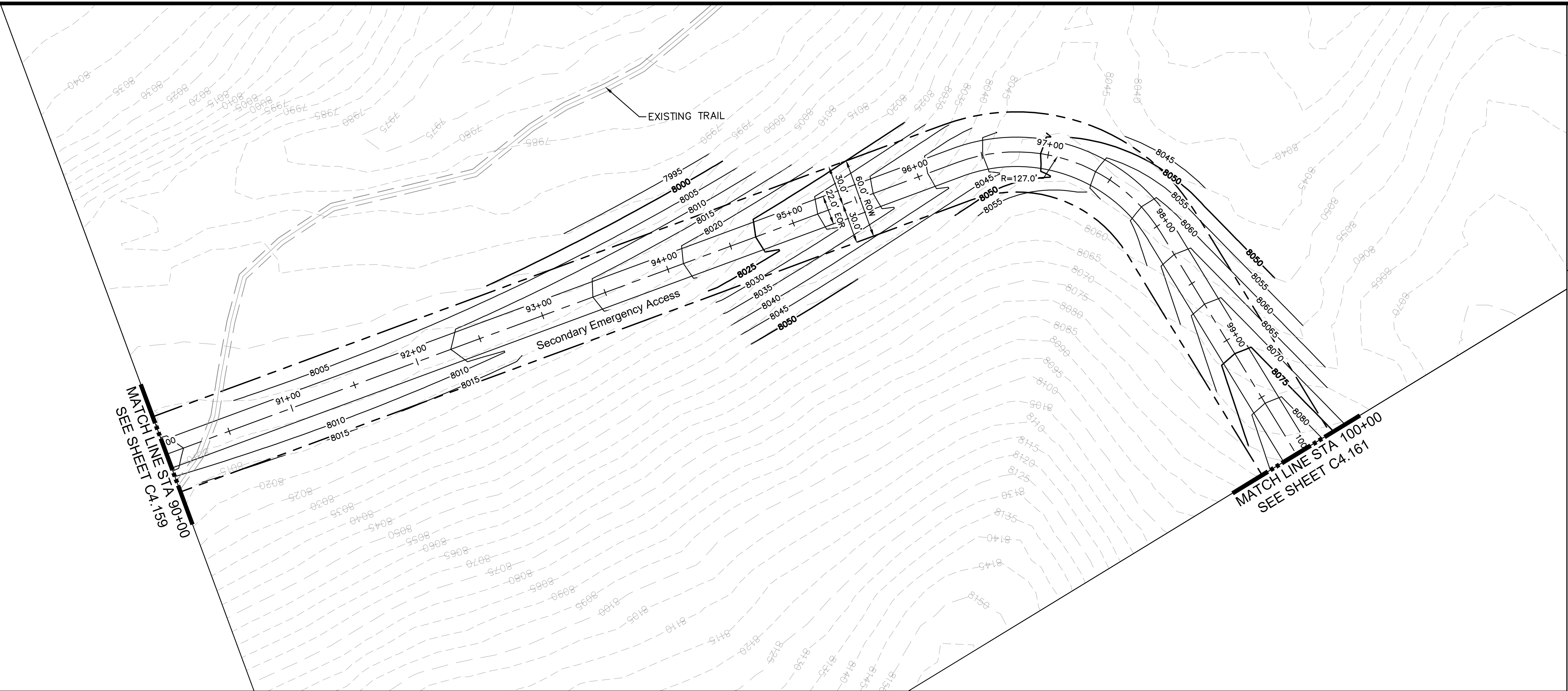

**LEGEND**

	PROPERTY LINE
	PROPOSED LOT LINE
	EXISTING MAJOR CONTOUR
	EXISTING MINOR CONTOUR
	EXISTING WATER MAIN
	EXISTING SANITARY SEWER MAIN
	EXISTING GAS MAIN
	EXISTING ELECTRIC LINE
	EXISTING STORM SEWER
	EXISTING EASEMENT
	50' WETLAND BOUNDARY
	POND LIMITS
	SANITARY SEWER
	SANITARY SEWER - LOW PRESSURE
	SANITARY SEWER - FORCE MAIN
	WATER MAIN - DISTRIBUTION
	WATERMAIN - TRANSMISSION
	COMMUNICATION LINE
	ELECTRIC LINE
	SANITARY SEWER MANHOLE
	FIRE HYDRANT
	EXISTING SKI RUN
	PROPOSED SKI RUN
	EXISTING WETLAND
	PROPOSED DETENTION POND AREA
	PROPOSED BRIDGE
	PROPOSED CULVERT

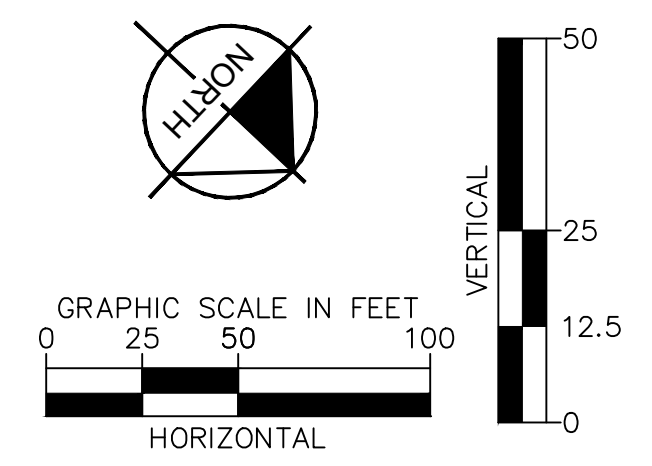
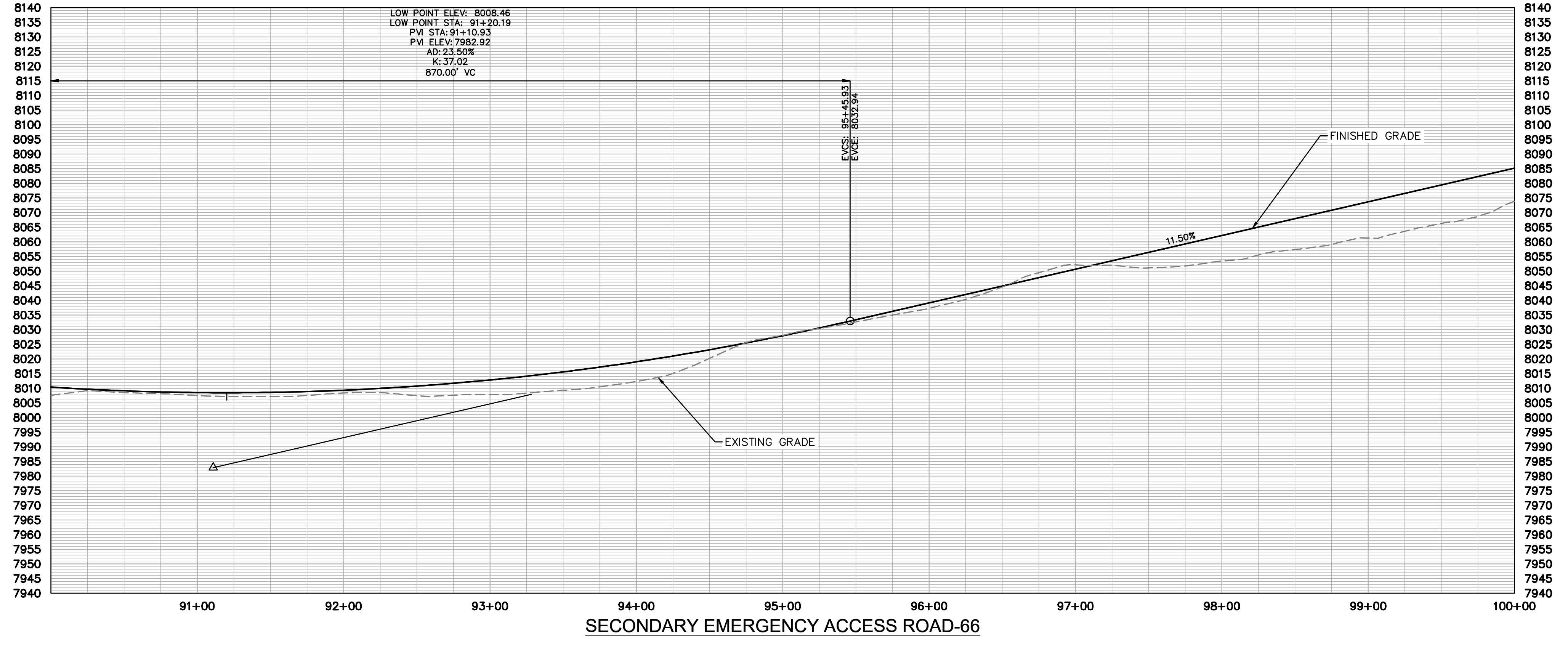

NO.	REVISION	BY	DATE	APPR

**Kimley»Horn**  
 2024 KIMLEY-HORN AND ASSOCIATES, INC.  
 2 North Nevada Avenue, Suite 900  
 Colorado Springs, Colorado 80903 (719) 453-0180

DESIGNED BY: JGJ  
 DRAWN BY: MEL  
 CHECKED BY: EJG  
 DATE: 11/26/24

STAGECOACH MOUNTAIN RANCH  
 ROUTT COUNTY, COLORADO  
 PRELIMINARY CIVIL CONSTRUCTION DOCUMENTS  
 SECONDARY EMERGENCY ACCESS [90+00 - 100+00]

**PRELIMINARY**  
 FOR REVIEW ONLY  
 NOT FOR  
 CONSTRUCTION

**Kimley»Horn**  
 Kimley-Horn and Associates, Inc.

PROJECT NO.  
 196778000

SHEET  
 C4.160



k:\cos\_civil\196778000\_stagcoach\CADD\plansheets\CDs\Secondary Access\Rossi Road - Field Verified-2.dwg Lundberg, Andrew 11/26/2024 8:36 AM

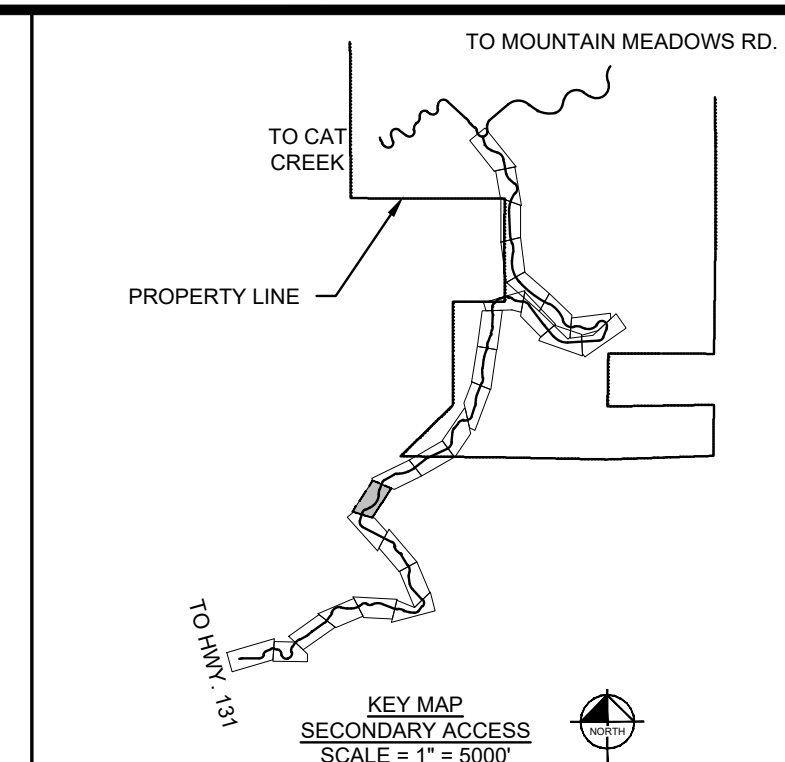
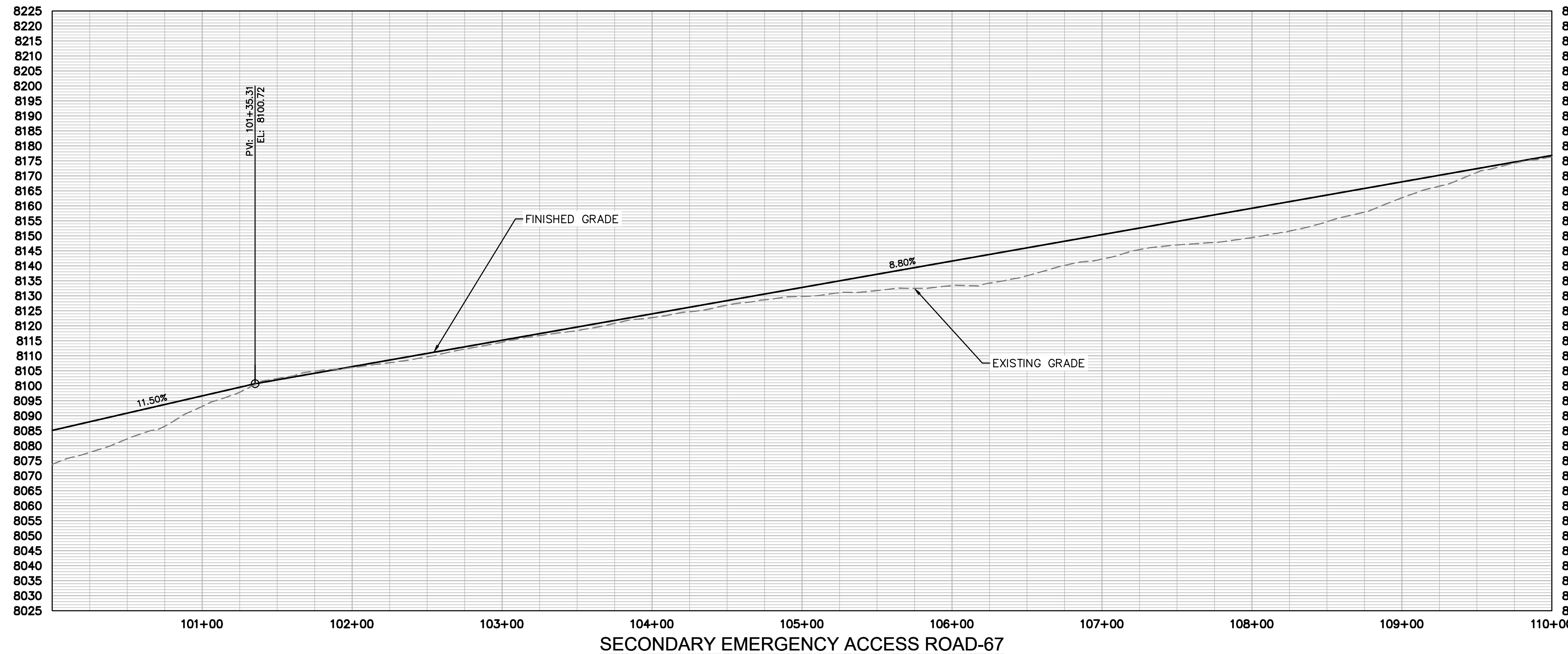
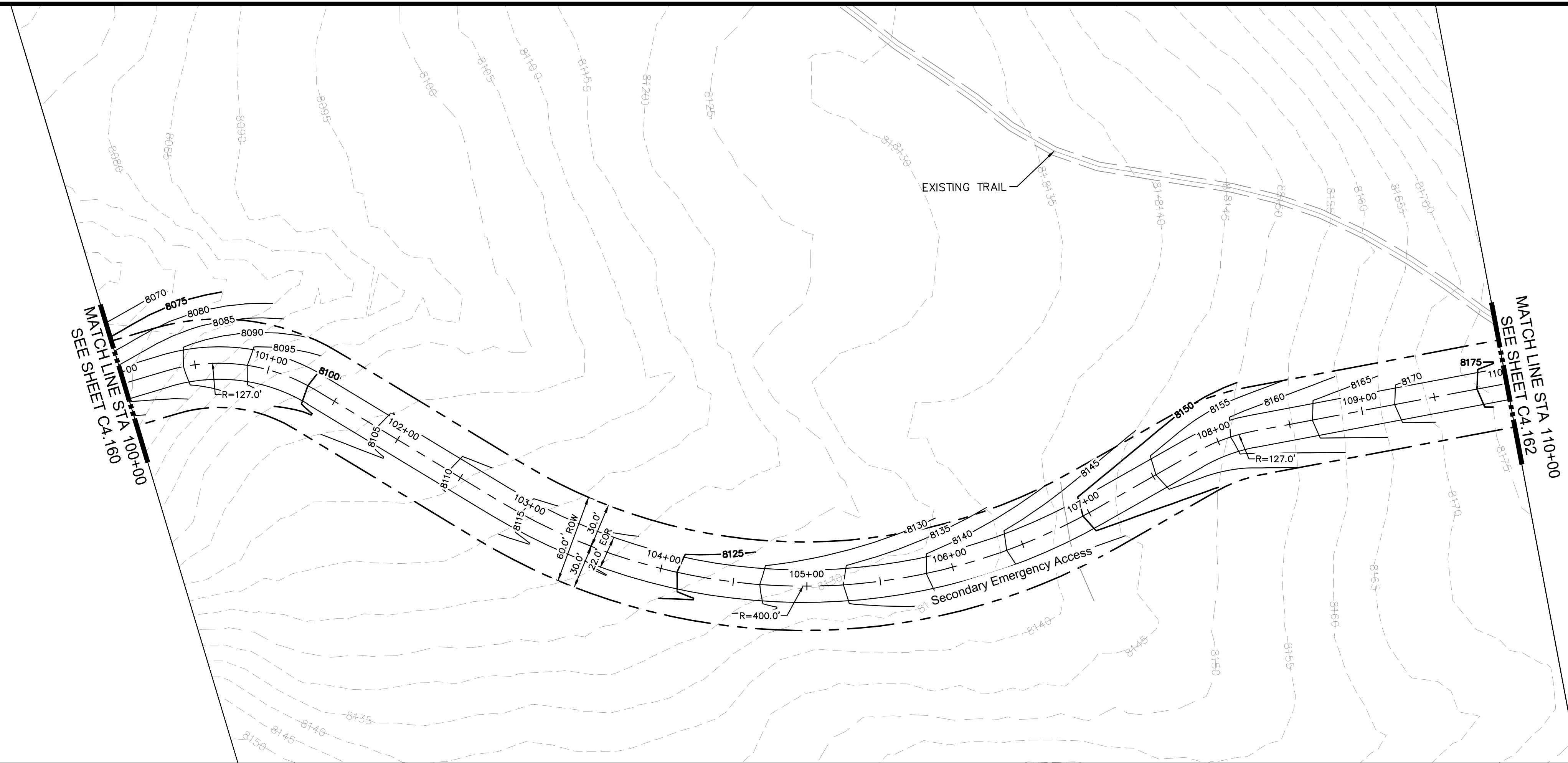

- LEGEND**
- PROPERTY LINE
  - - - PROPOSED LOT LINE
  - - - EXISTING MAJOR CONTOUR
  - - - EXISTING MINOR CONTOUR
  - - - EXISTING WATER MAIN
  - - - EXISTING SANITARY SEWER MAIN
  - - - EXISTING GAS MAIN
  - - - EXISTING ELECTRIC LINE
  - - - EXISTING STORM SEWER
  - - - EXISTING EASEMENT
  - - - 50' WETLAND BOUNDARY
  - - - POND LIMITS
  - - - SANITARY SEWER
  - - - SANITARY SEWER - LOW PRESSURE
  - - - SANITARY SEWER - FORCE MAIN
  - - - WATER MAIN - DISTRIBUTION
  - - - WATERMAIN - TRANSMISSION
  - - - COMMUNICATION LINE
  - - - ELECTRIC LINE
  - - - SANITARY SEWER MANHOLE
  - - - FIRE HYDRANT
  - - - EXISTING SKI RUN
  - - - PROPOSED SKI RUN
  - - - EXISTING WETLAND
  - - - PROPOSED DETENTION POND AREA
  - - - PROPOSED BRIDGE
  - - - PROPOSED CULVERT

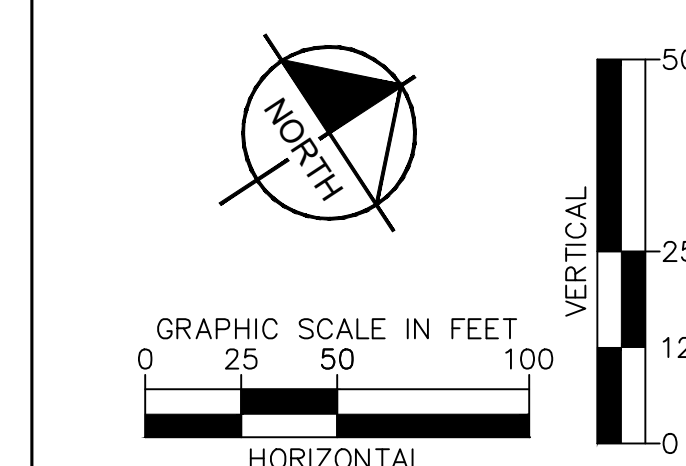

NO.	REVISION	BY	DATE	APPR.

**Kimley»Horn**  
 2024 KIMLEY-HORN AND ASSOCIATES, INC.  
 2 North Nevada Avenue, Suite 900  
 Colorado Springs, Colorado 80903 (719) 453-0180

DESIGNED BY: JGJ  
 DRAWN BY: MEL  
 CHECKED BY: EJG  
 DATE: 11/26/24

STAGECOACH MOUNTAIN RANCH  
 ROUTT COUNTY, COLORADO  
 PRELIMINARY CIVIL CONSTRUCTION DOCUMENTS  
 SECONDARY EMERGENCY ACCESS [100+00 - 110+00]

PRELIMINARY  
 FOR REVIEW ONLY  
 NOT FOR  
 CONSTRUCTION  
**Kimley»Horn**  
 Kimley-Horn and Associates, Inc.

PROJECT NO.  
 196778000

SHEET  
 C4.161

k:\cos\_civil\196778000\_stagecoach\CADD\plansheets\CDs\Secondary Access\Rossi Road - Field Verified-2.dwg Lundberg, Andrew 11/26/2024 8:38 AM

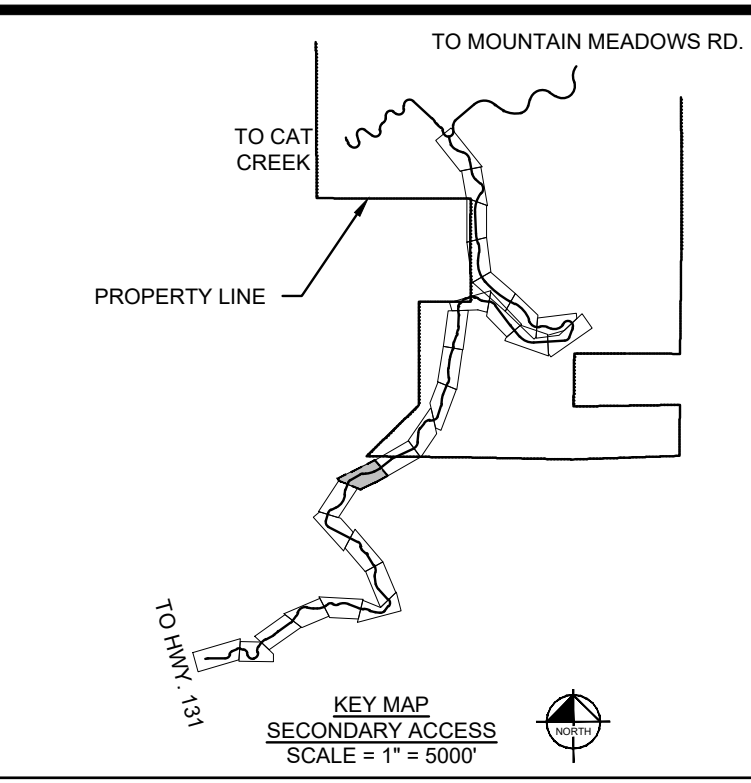
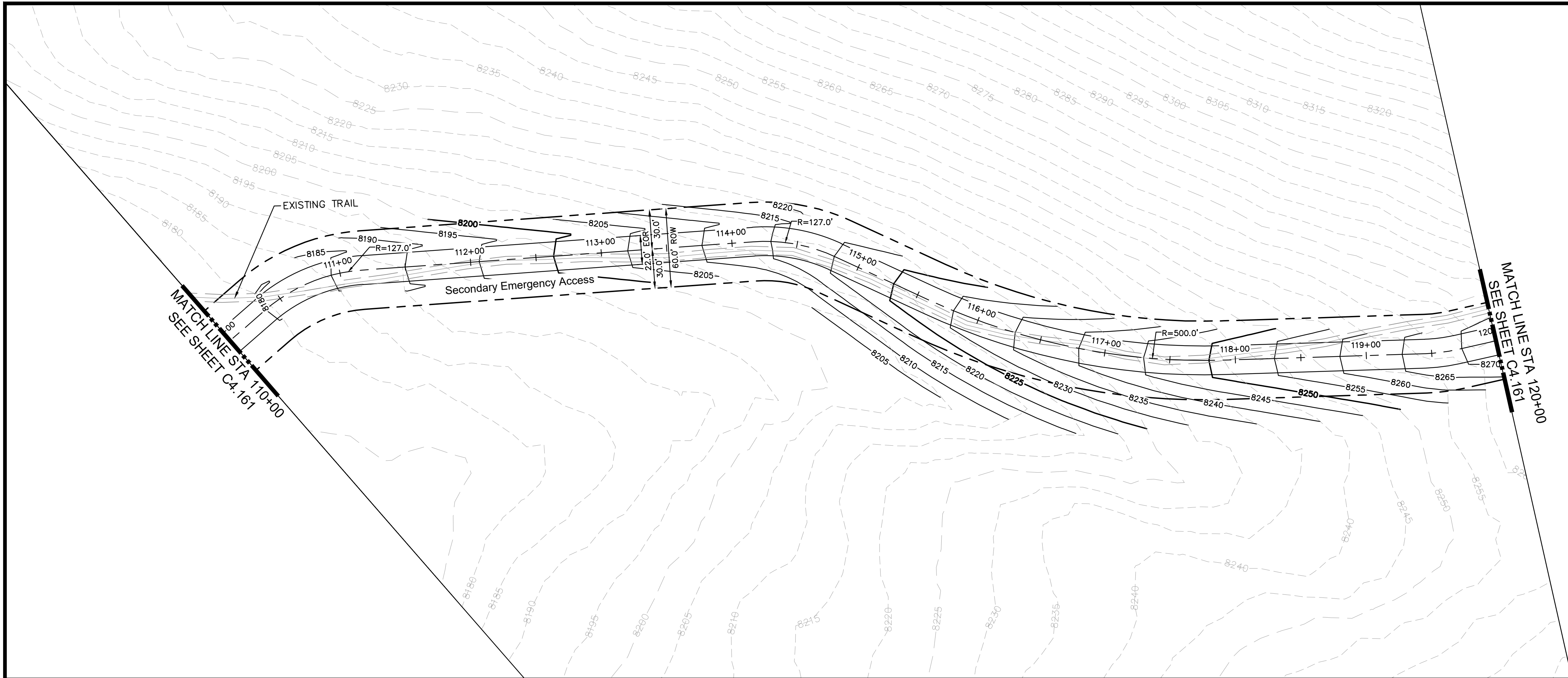

**LEGEND**

	PROPERTY LINE
	PROPOSED LOT LINE
	EXISTING MAJOR CONTOUR
	EXISTING MINOR CONTOUR
	EXISTING WATER MAIN
	EXISTING SANITARY SEWER MAIN
	EXISTING GAS MAIN
	EXISTING ELECTRIC LINE
	EXISTING STORM SEWER
	EXISTING EASEMENT
	50' WETLAND BOUNDARY
	POND LIMITS
	SANITARY SEWER
	SANITARY SEWER - LOW PRESSURE
	SANITARY SEWER - FORCE MAIN
	WATER MAIN - DISTRIBUTION
	WATER MAIN - TRANSMISSION
	COMMUNICATION LINE
	ELECTRIC LINE
	SANITARY SEWER MANHOLE
	FIRE HYDRANT
	EXISTING SKI RUN
	PROPOSED SKI RUN
	EXISTING WETLAND
	PROPOSED DETENTION POND AREA
	PROPOSED BRIDGE
	PROPOSED CULVERT

NO.	REVISION	BY	DATE	APPR.

**Kimley»Horn**  
 2024 KIMLEY-HORN AND ASSOCIATES, INC.  
 2 North Nevada Avenue, Suite 900  
 Colorado Springs, Colorado 80903 (719) 453-0180

DESIGNED BY: JGJ  
 DRAWN BY: MEL  
 CHECKED BY: EJJ  
 DATE: 11/26/24

STAGECOACH MOUNTAIN RANCH  
 ROUTT COUNTY, COLORADO  
 PRELIMINARY CIVIL CONSTRUCTION DOCUMENTS  
 SECONDARY EMERGENCY ACCESS [110+00 - 120+00]

**PRELIMINARY**  
 FOR REVIEW ONLY  
 NOT FOR  
 CONSTRUCTION  
**Kimley»Horn**  
 Kimley-Horn and Associates, Inc.  
 PROJECT NO.  
 196778000  
 SHEET  
 C4.162

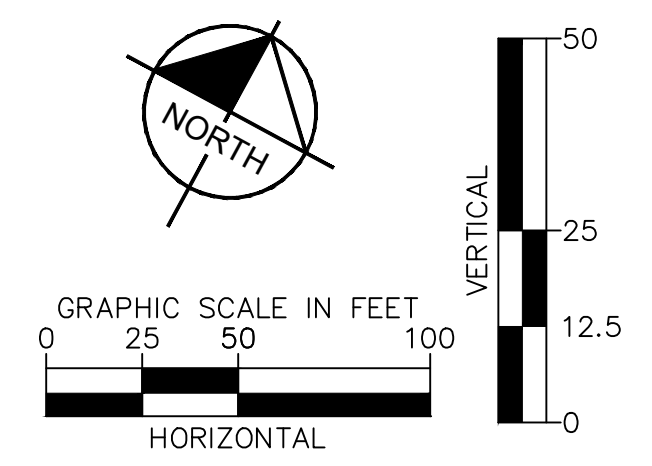
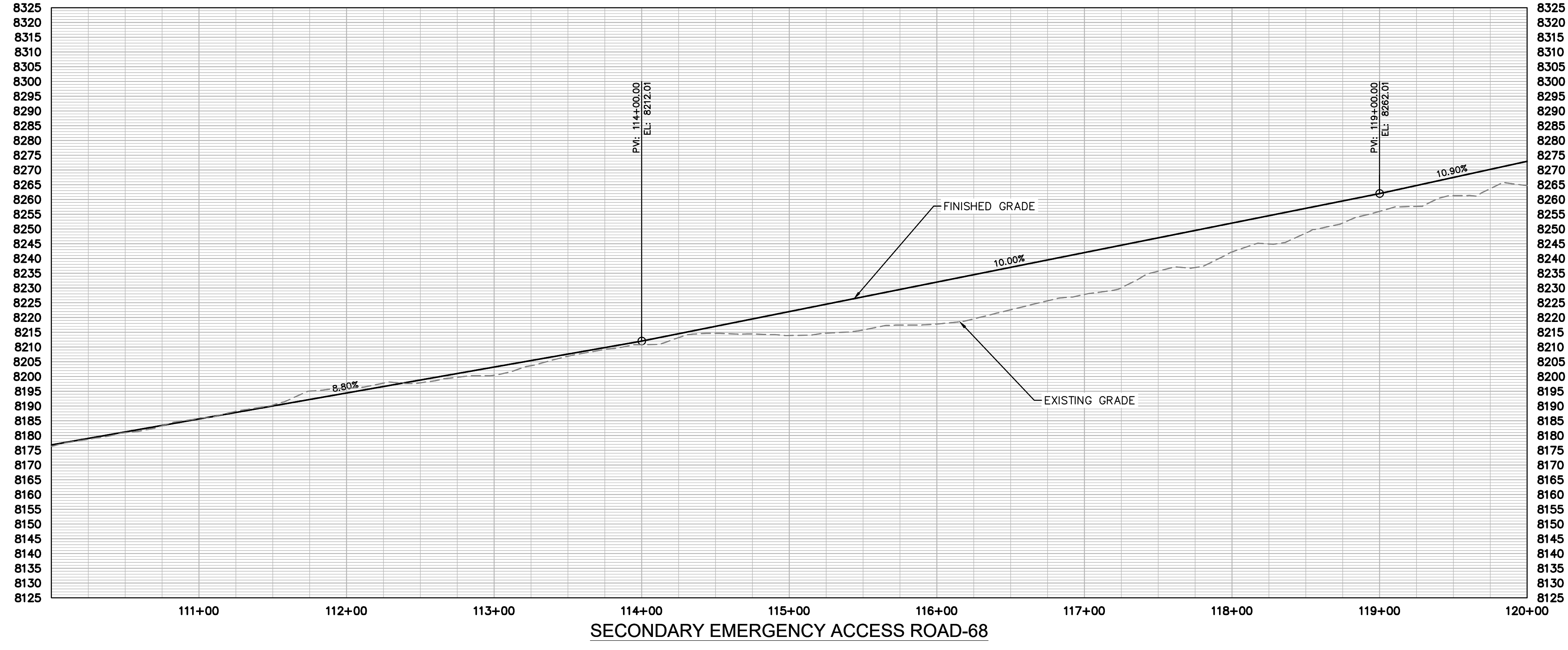



k:\cos\_civil\196778000\_stagcoach\CADD\plansheets\CADD\plansheets\CDs\Secondary Access\Rossi Road - Field Verified-3.dwg Lundberg, Andrew 11/26/2024 8:44 AM

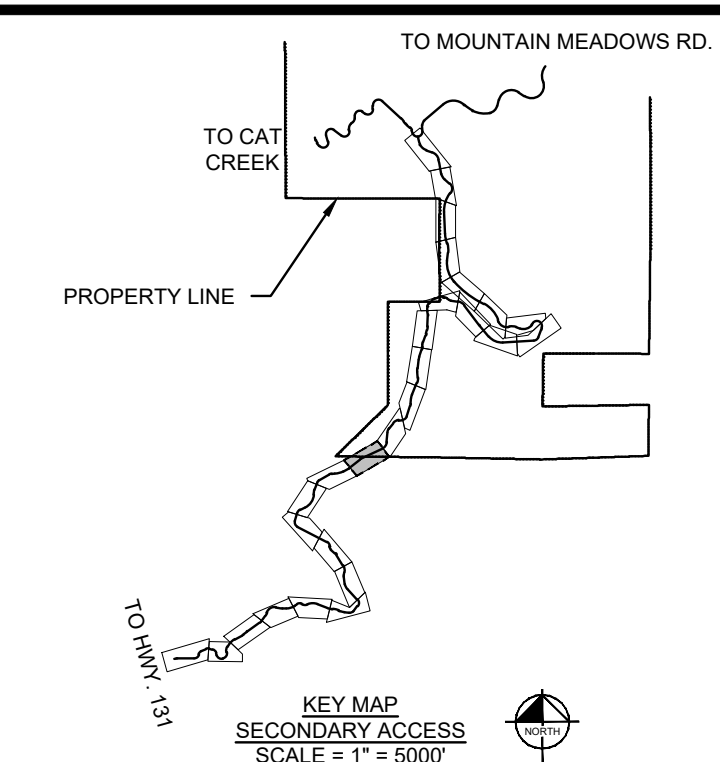
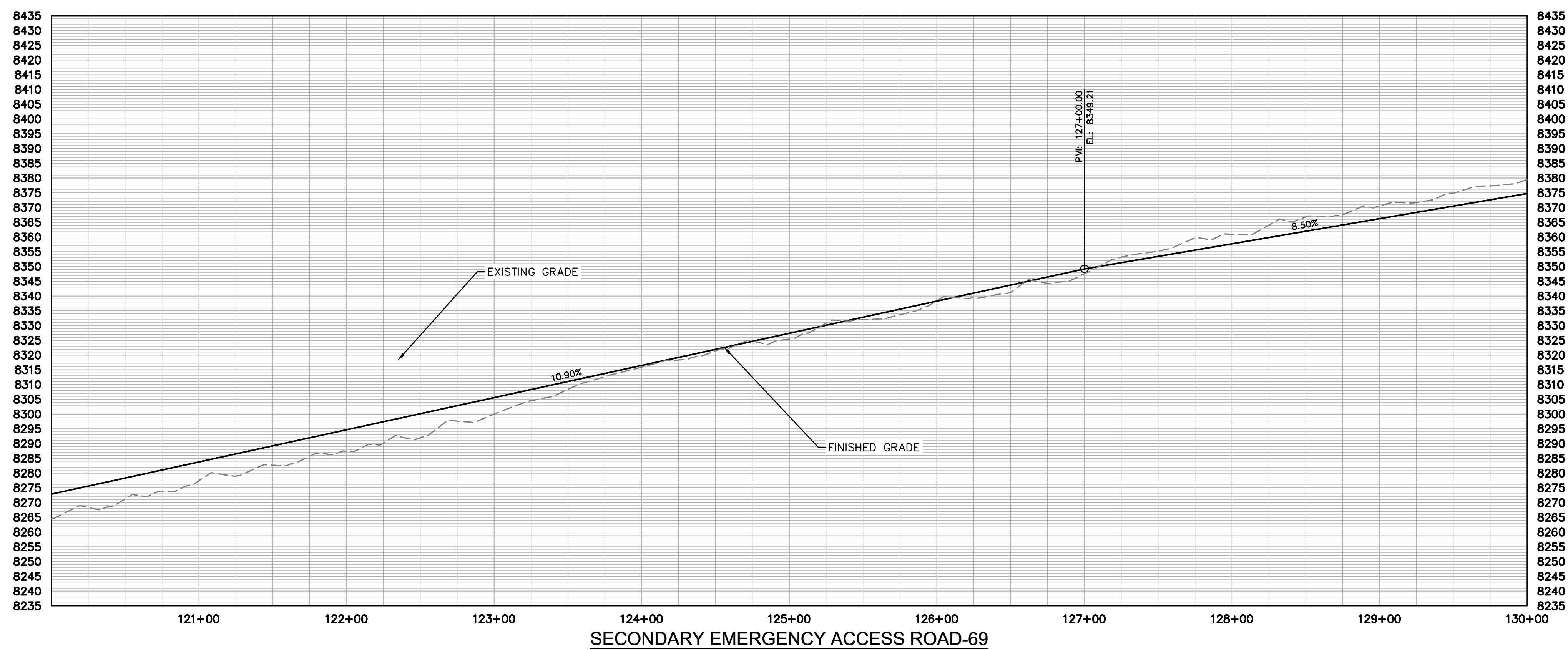
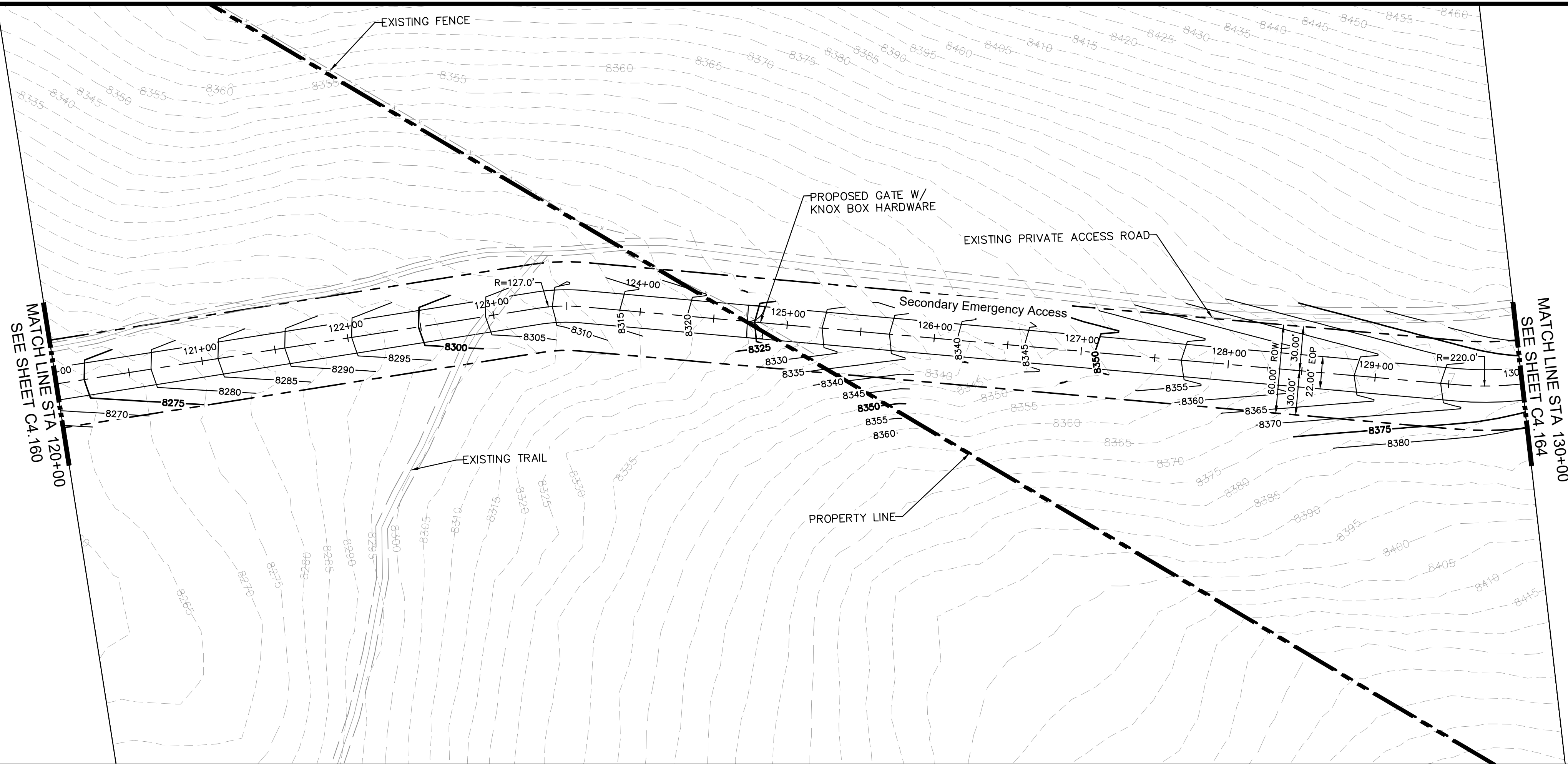

**LEGEND**

- PROPERTY LINE
- - - - PROPOSED LOT LINE
- - - - EXISTING MAJOR CONTOUR
- - - - EXISTING MINOR CONTOUR
- EXISTING WATER MAIN
- EXISTING SANITARY SEWER MAIN
- EXISTING GAS MAIN
- EXISTING ELECTRIC LINE
- EXISTING STORM SEWER
- EXISTING EASEMENT
- 50' WETLAND BOUNDARY
- POND LIMITS
- SANITARY SEWER
- SANITARY SEWER - LOW PRESSURE
- SANITARY SEWER - FORCE MAIN
- WATER MAIN - DISTRIBUTION
- WATERMAIN - TRANSMISSION
- COMMUNICATION LINE
- ELECTRIC LINE
- SANITARY SEWER MANHOLE
- FIRE HYDRANT
- EXISTING SKI RUN
- PROPOSED SKI RUN
- EXISTING WETLAND
- PROPOSED DETENTION POND AREA
- PROPOSED BRIDGE
- PROPOSED CULVERT

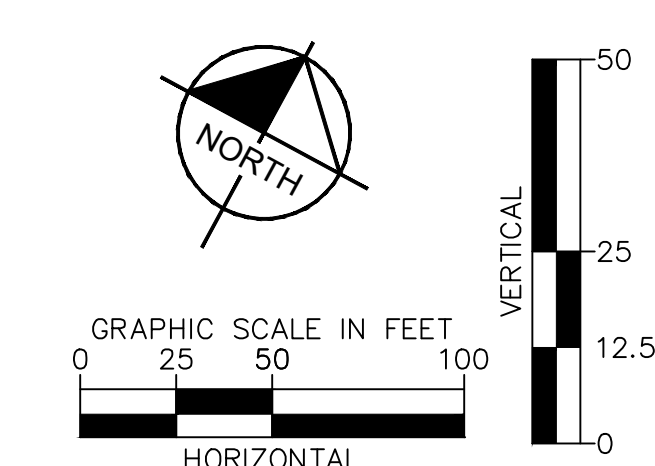

NO.	REVISION	BY	DATE	APPR

**Kimley»Horn**  
 2024 KIMLEY-HORN AND ASSOCIATES, INC.  
 2 North Nevada Avenue, Suite 900  
 Colorado Springs, Colorado 80903 (719) 453-0180

DESIGNED BY: JGJ  
 DRAWN BY: MEL  
 CHECKED BY: EJJ  
 DATE: 11/26/24

STAGECOACH MOUNTAIN RANCH  
 ROUTT COUNTY, COLORADO  
 PRELIMINARY CIVIL CONSTRUCTION DOCUMENTS  
 SECONDARY EMERGENCY ACCESS [120+00 - 130+00]

**PRELIMINARY**  
 FOR REVIEW ONLY  
 NOT FOR  
 CONSTRUCTION  
**Kimley»Horn**  
 Kimley-Horn and Associates, Inc.  
 PROJECT NO.  
 196778000  
 SHEET  
 C4.163



k:\cos\_civil\196778000\_stagcoach\CADD\plansheets\CDs\Secondary Access\Rossi Road - Field Verified-3.dwg Lundberg, Andrew 11/26/2024 8:45 AM

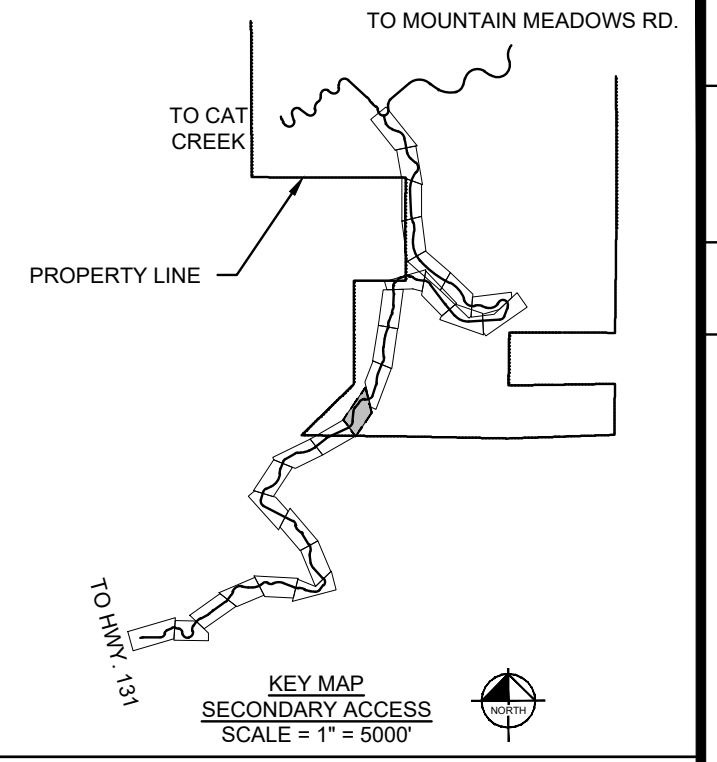

**LEGEND**

	PROPERTY LINE
	PROPOSED LOT LINE
	EXISTING MAJOR CONTOUR
	EXISTING MINOR CONTOUR
	EXISTING WATER MAIN
	EXISTING SANITARY SEWER MAIN
	EXISTING GAS MAIN
	EXISTING ELECTRIC LINE
	EXISTING STORM SEWER
	EXISTING EASEMENT
	50' WETLAND BOUNDARY
	POND LIMITS
	SANITARY SEWER
	SANITARY SEWER - LOW PRESSURE
	SANITARY SEWER - FORCE MAIN
	WATER MAIN - DISTRIBUTION
	WATERMAIN - TRANSMISSION
	COMMUNICATION LINE
	ELECTRIC LINE
	SANITARY SEWER MANHOLE
	FIRE HYDRANT
	EXISTING SKI RUN
	PROPOSED SKI RUN
	EXISTING WETLAND
	PROPOSED DETENTION POND AREA
	PROPOSED BRIDGE
	PROPOSED CULVERT

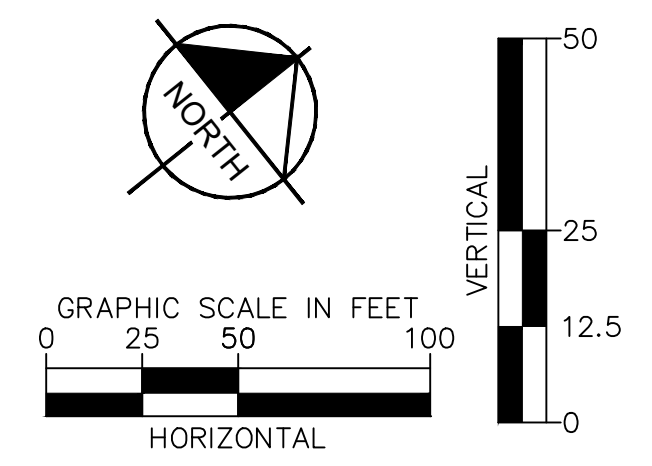
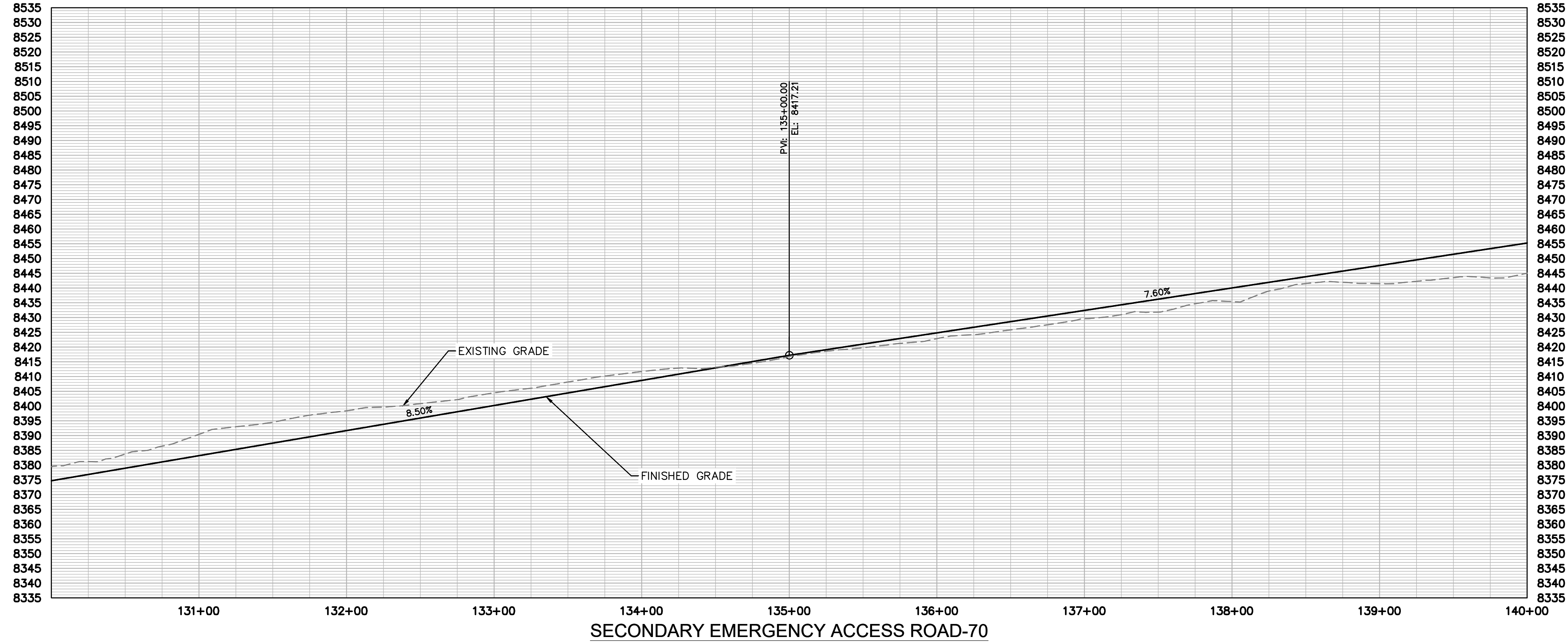

NO.	REVISION	BY	DATE	APPR

**Kimley»Horn**  
2024 KIMLEY-HORN AND ASSOCIATES, INC.  
2 North Nevada Avenue, Suite 900  
Colorado Springs, Colorado 80903 (719) 453-0180

DESIGNED BY: JGJ  
DRAWN BY: MEL  
CHECKED BY: EJJ  
DATE: 11/26/24

STAGECOACH MOUNTAIN RANCH  
ROUTT COUNTY, COLORADO  
PRELIMINARY CIVIL CONSTRUCTION DOCUMENTS  
SECONDARY EMERGENCY ACCESS [130+00 - 140+00]

PRELIMINARY  
FOR REVIEW ONLY  
NOT FOR  
CONSTRUCTION  
**Kimley»Horn**  
Kimley-Horn and Associates, Inc.

PROJECT NO.  
196778000

SHEET  
C4.164



k:\cos\_civil\196778000\_stagcoach\CADD\plansheets\CDs\Secondary Access\Rossi Road - Field Verified-3.dwg Lundberg, Andrew 11/26/2024 8:47 AM

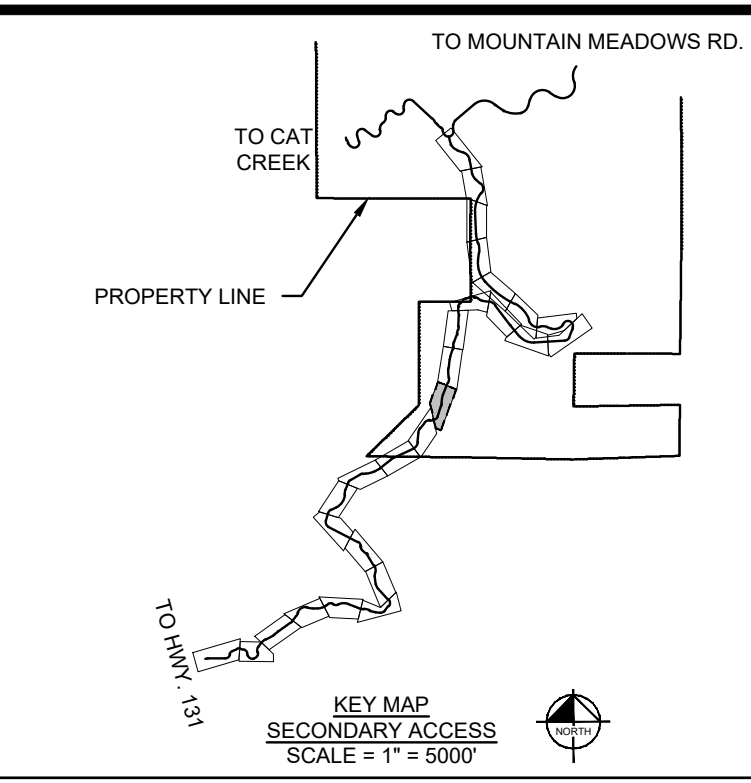
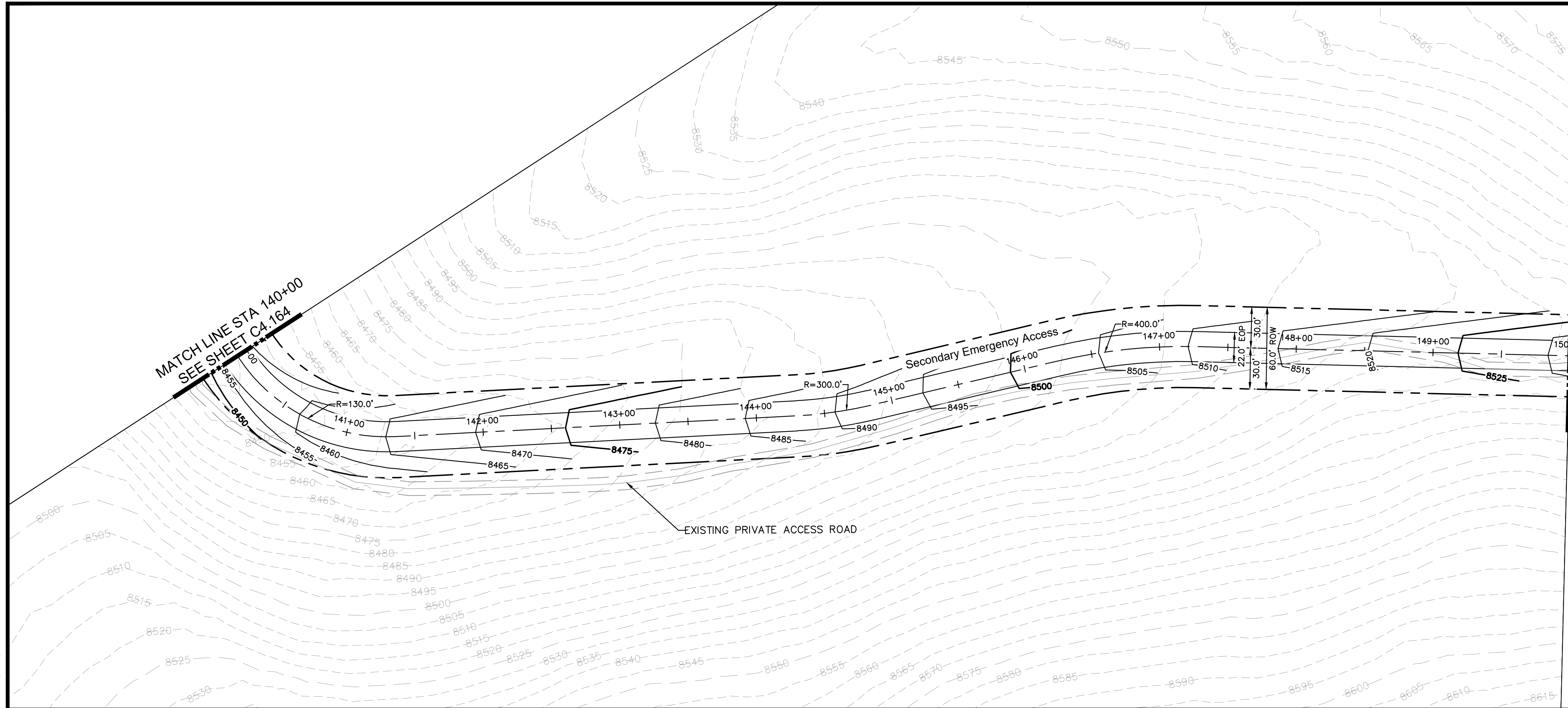

**LEGEND**

	PROPERTY LINE
	PROPOSED LOT LINE
	EXISTING MAJOR CONTOUR
	EXISTING MINOR CONTOUR
	EXISTING WATER MAIN
	EXISTING SANITARY SEWER MAIN
	EXISTING GAS MAIN
	EXISTING ELECTRIC LINE
	EXISTING STORM SEWER
	EXISTING EASEMENT
	50' WETLAND BOUNDARY
	POND LIMITS
	SANITARY SEWER
	SANITARY SEWER - LOW PRESSURE
	SANITARY SEWER - FORCE MAIN
	WATER MAIN - DISTRIBUTION
	WATER MAIN - TRANSMISSION
	COMMUNICATION LINE
	ELECTRIC LINE
	SANITARY SEWER MANHOLE
	FIRE HYDRANT
	EXISTING SKI RUN
	PROPOSED SKI RUN
	EXISTING WETLAND
	PROPOSED DETENTION POND AREA
	PROPOSED BRIDGE
	PROPOSED CULVERT

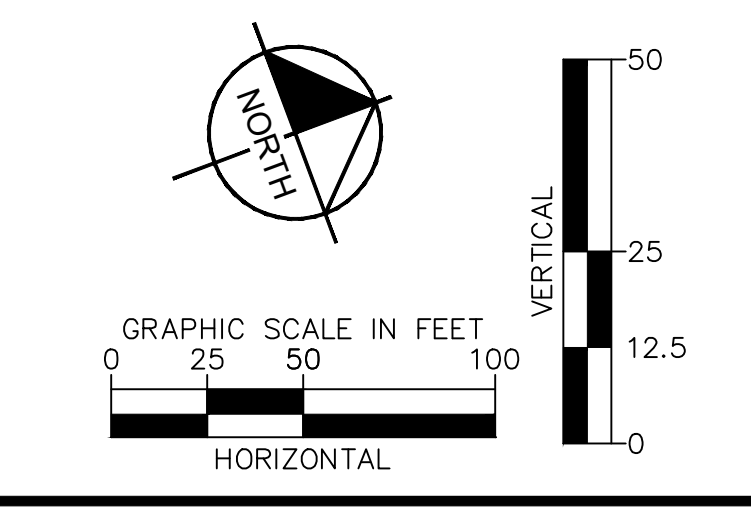
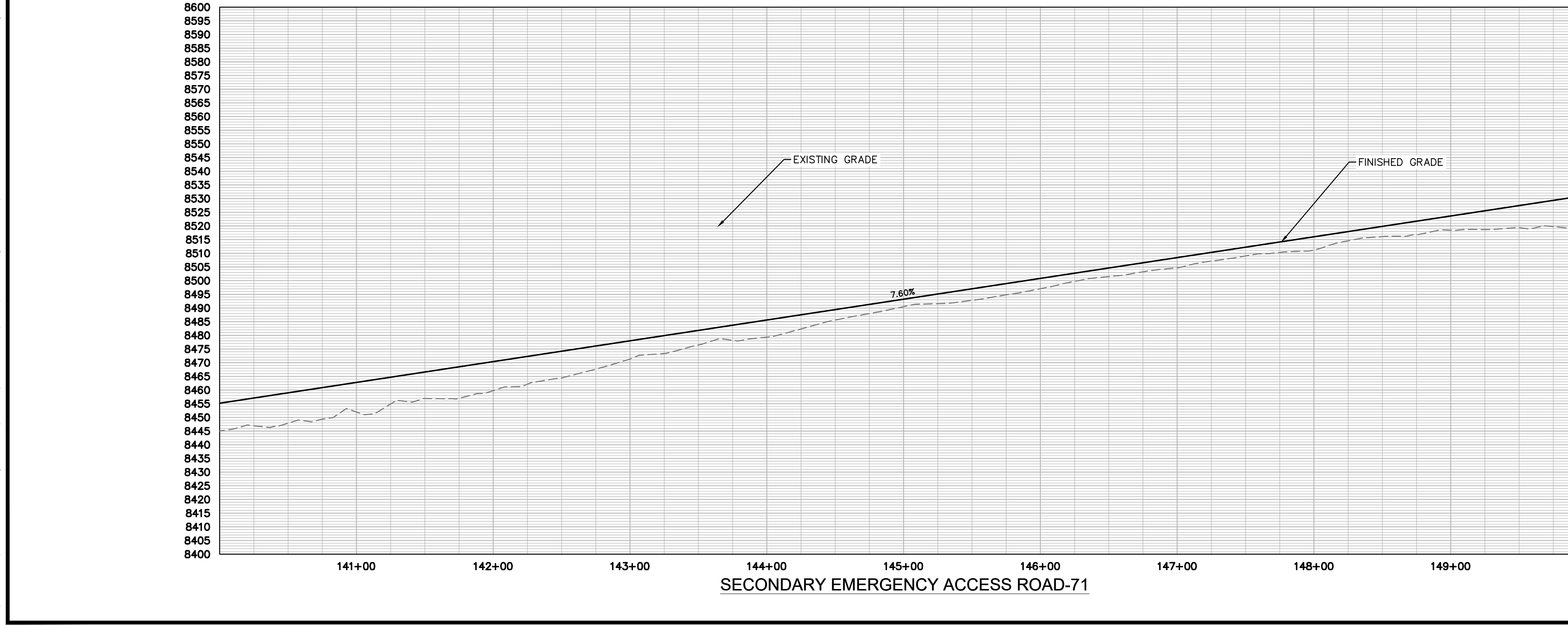

NO.	REVISION	BY	DATE	APPR.

**Kimley»Horn**  
2024 KIMLEY-HORN AND ASSOCIATES, INC.  
2 North Nevada Avenue, Suite 900  
Colorado Springs, Colorado 80903 (719) 453-0180

DESIGNED BY: JGJ  
DRAWN BY: MEL  
CHECKED BY: EJJ  
DATE: 11/26/24

STAGECOACH MOUNTAIN RANCH  
ROUTT COUNTY, COLORADO  
PRELIMINARY CIVIL CONSTRUCTION DOCUMENTS  
SECONDARY EMERGENCY ACCESS [140+00 - 150+00]

PRELIMINARY  
FOR REVIEW ONLY  
NOT FOR  
CONSTRUCTION

**Kimley»Horn**  
Kimley-Horn and Associates, Inc.

PROJECT NO.  
196778000

SHEET  
C4.165



k:\cos\_civil\196778000\_stagcoach\CADD\plansheets\CDS\Secondary Access\Rossi Road - Field Verified-3.dwg Lundberg, Andrew 11/26/2024 8:48 AM

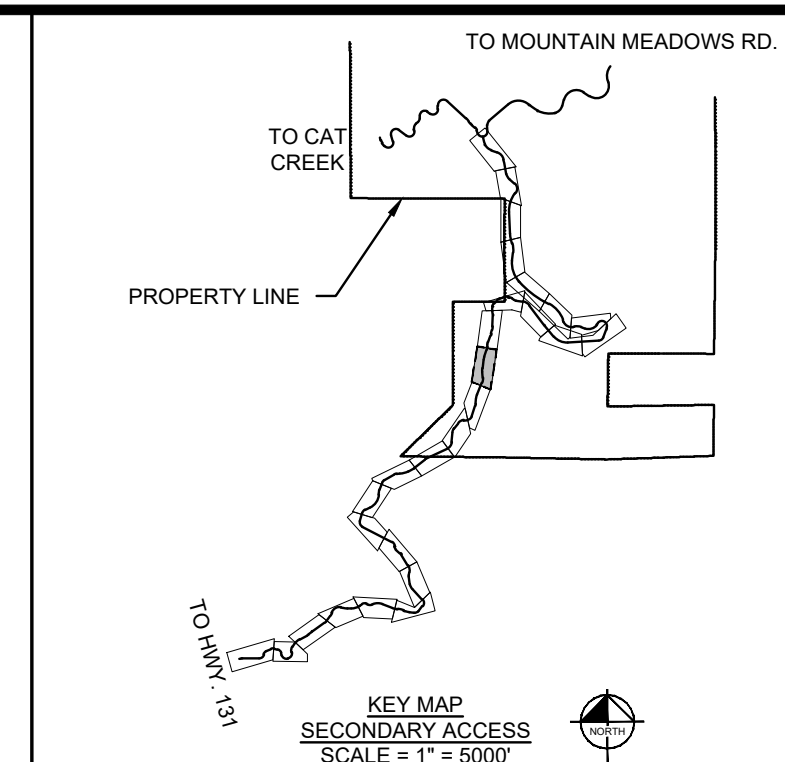
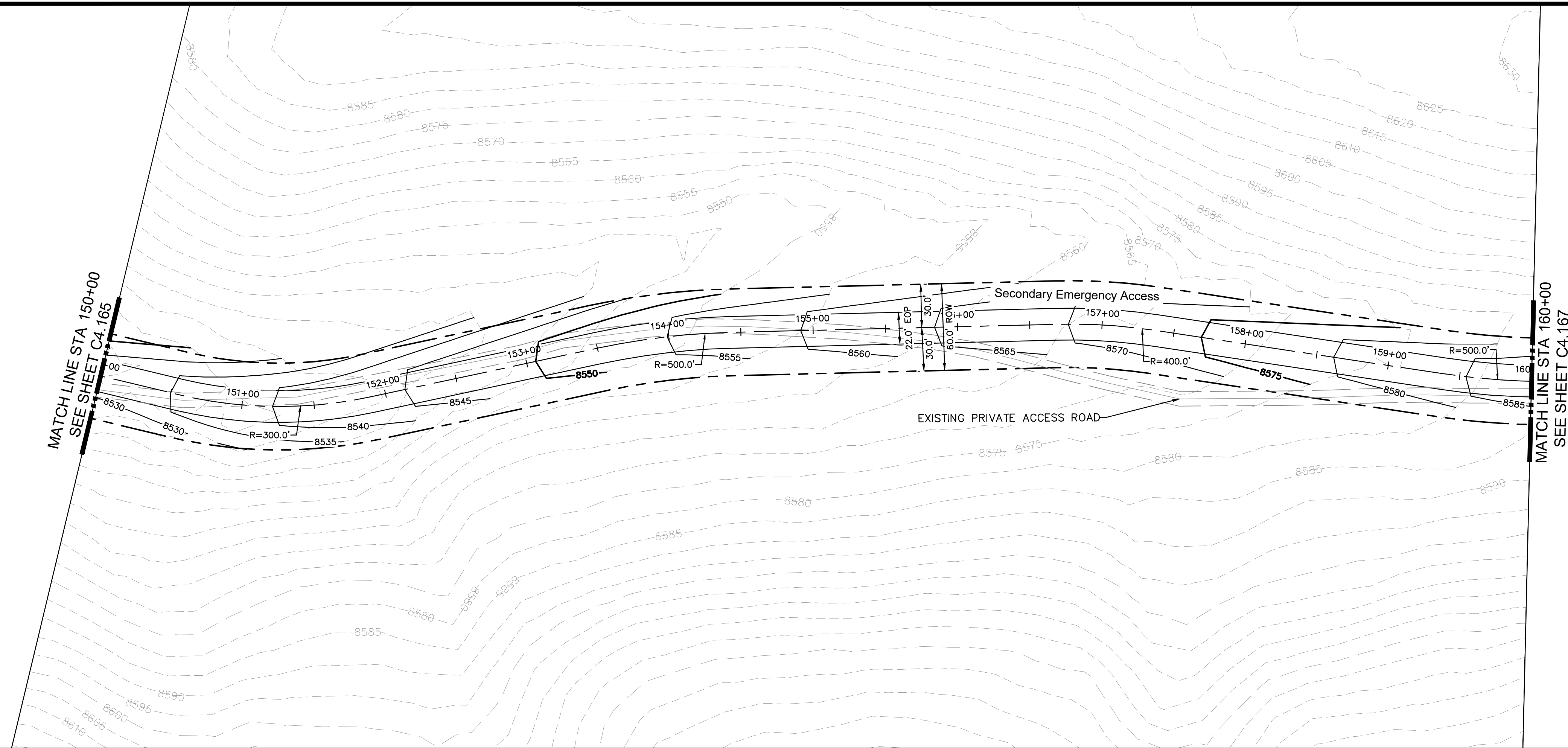

**LEGEND**

- PROPERTY LINE
- - - - - PROPOSED LOT LINE
- - - - - EXISTING MAJOR CONTOUR
- - - - - EXISTING MINOR CONTOUR
- EXISTING WATER MAIN
- EXISTING SANITARY SEWER MAIN
- EXISTING GAS MAIN
- EXISTING ELECTRIC LINE
- EXISTING STORM SEWER
- EXISTING EASEMENT
- - - - - 50' WETLAND BOUNDARY
- POND LIMITS
- SANITARY SEWER
- SANITARY SEWER - LOW PRESSURE
- SANITARY SEWER - FORCE MAIN
- WATER MAIN - DISTRIBUTION
- WATERMAIN - TRANSMISSION
- COMMUNICATION LINE
- ELECTRIC LINE
- SANITARY SEWER MANHOLE
- FIRE HYDRANT
- EXISTING SKI RUN
- PROPOSED SKI RUN
- EXISTING WETLAND
- PROPOSED DETENTION POND AREA
- PROPOSED BRIDGE
- PROPOSED CULVERT

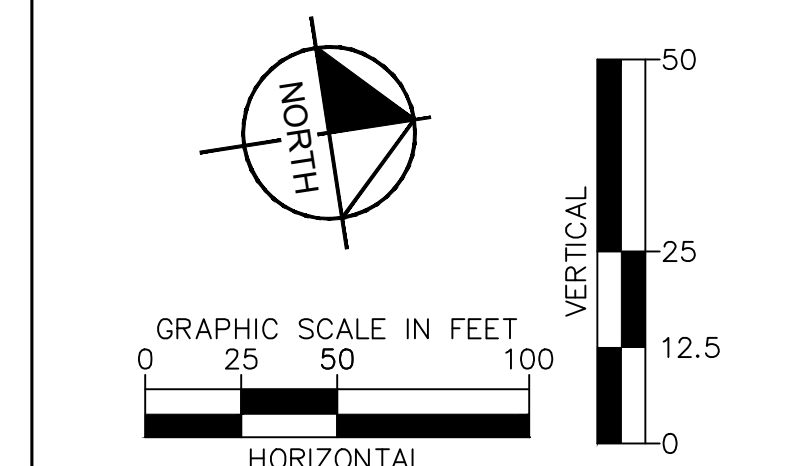
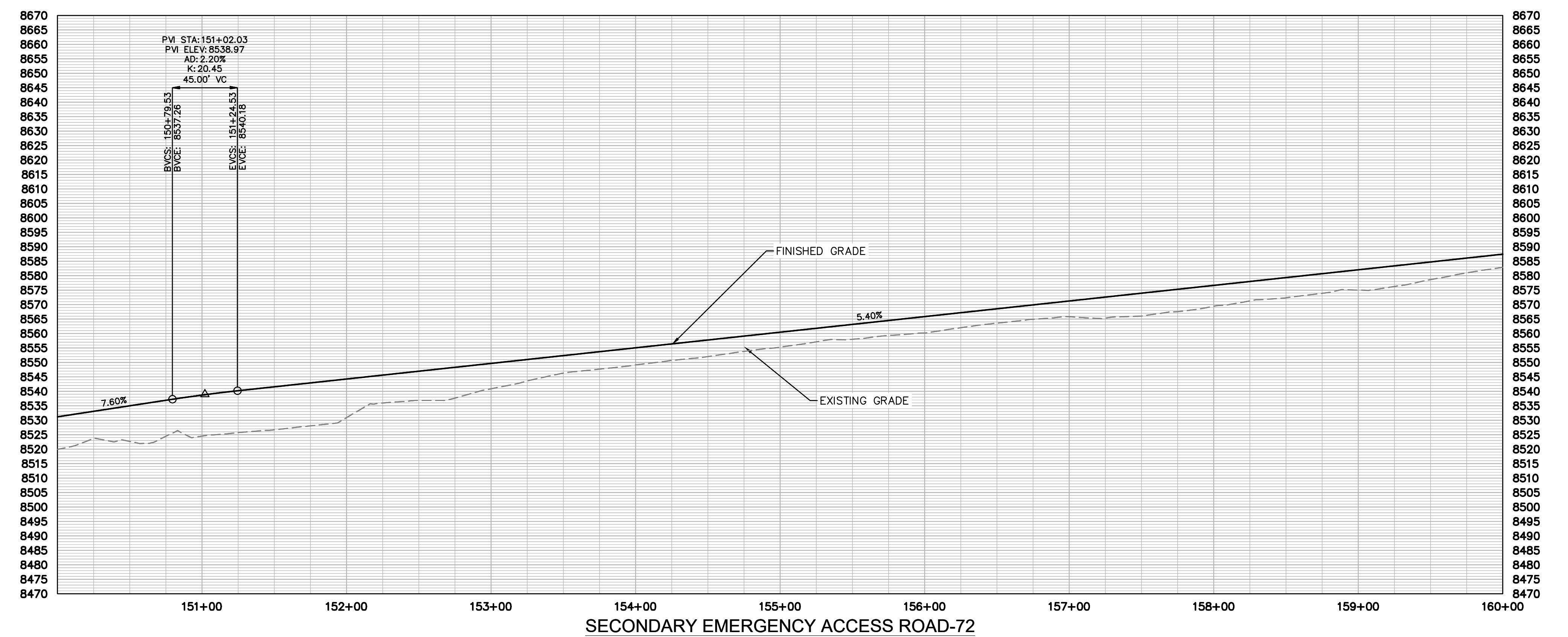

NO.	REVISION	BY	DATE	APPR

**Kimley»Horn**  
2024 KIMLEY-HORN AND ASSOCIATES, INC.  
2 North Nevada Avenue, Suite 900  
Colorado Springs, Colorado 80903 (719) 453-0180

DESIGNED BY: JGJ  
DRAWN BY: MEL  
CHECKED BY: EJJ  
DATE: 11/26/24

STAGCOACH MOUNTAIN RANCH  
ROUTT COUNTY, COLORADO  
PRELIMINARY CIVIL CONSTRUCTION DOCUMENTS  
SECONDARY EMERGENCY ACCESS [150+00 - 160+00]

PRELIMINARY  
FOR REVIEW ONLY  
NOT FOR  
CONSTRUCTION  
**Kimley»Horn**  
Kimley-Horn and Associates, Inc.  
PROJECT NO.  
196778000  
SHEET  
C4.166



k:\pos\_civil\196778000\_stagcoach\CADD\plansheets\CDS\Secondary Access\Rossi Road - Field Verified-3.dwg Lundberg, Andrew 11/26/2024 8:50 AM

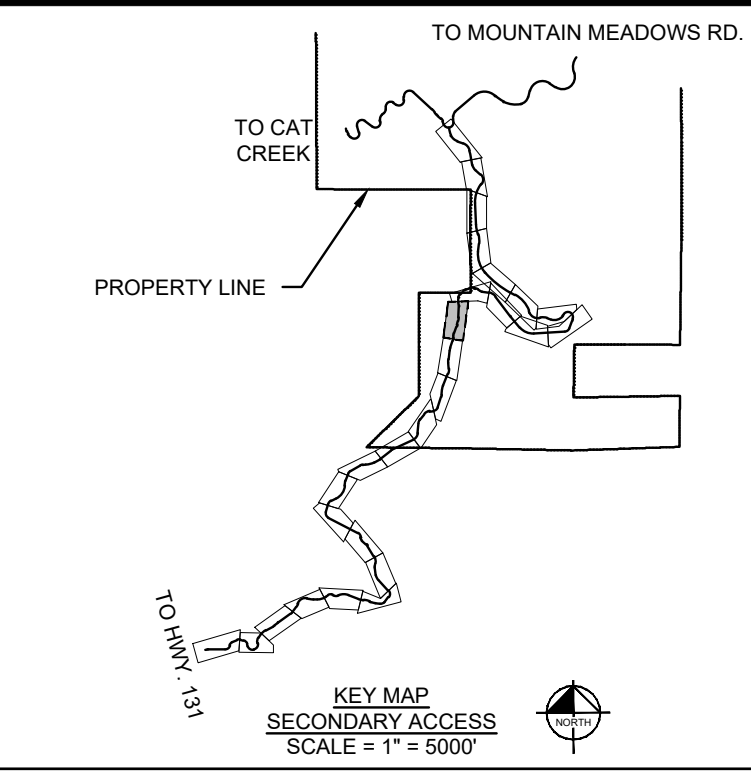
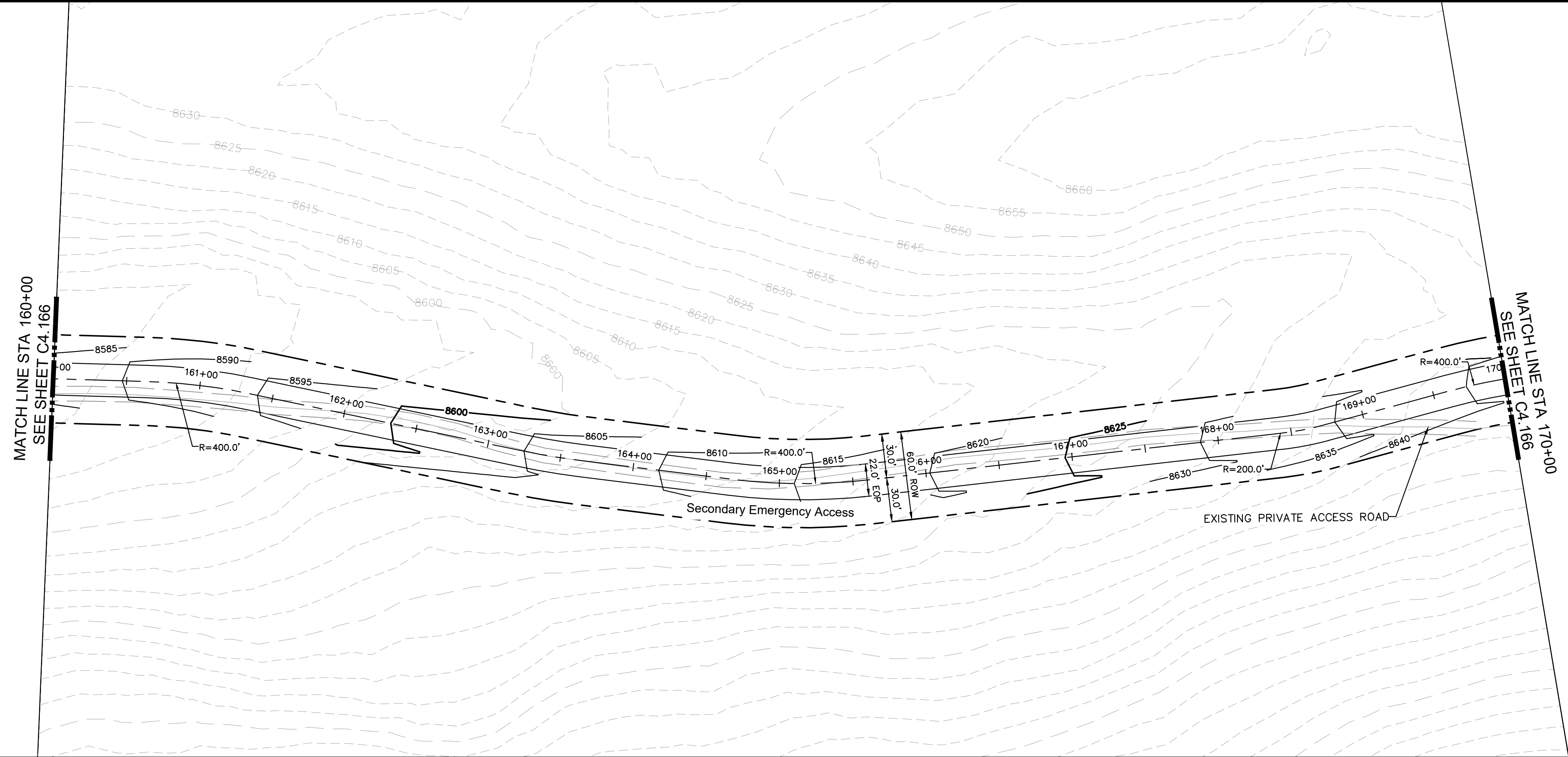

**LEGEND**

	PROPERTY LINE
	PROPOSED LOT LINE
	EXISTING MAJOR CONTOUR
	EXISTING MINOR CONTOUR
	EXISTING WATER MAIN
	EXISTING SANITARY SEWER MAIN
	EXISTING GAS MAIN
	EXISTING ELECTRIC LINE
	EXISTING STORM SEWER
	EXISTING EASEMENT
	50' WETLAND BOUNDARY
	POND LIMITS
	SANITARY SEWER
	SANITARY SEWER - LOW PRESSURE
	SANITARY SEWER - FORCE MAIN
	WATER MAIN - DISTRIBUTION
	WATERMAIN - TRANSMISSION
	COMMUNICATION LINE
	ELECTRIC LINE
	SANITARY SEWER MANHOLE
	FIRE HYDRANT
	EXISTING SKI RUN
	PROPOSED SKI RUN
	EXISTING WETLAND
	PROPOSED DETENTION POND AREA
	PROPOSED BRIDGE
	PROPOSED CULVERT

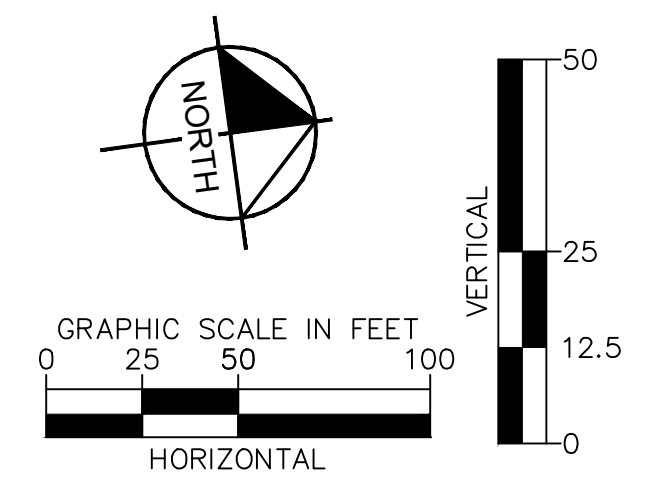
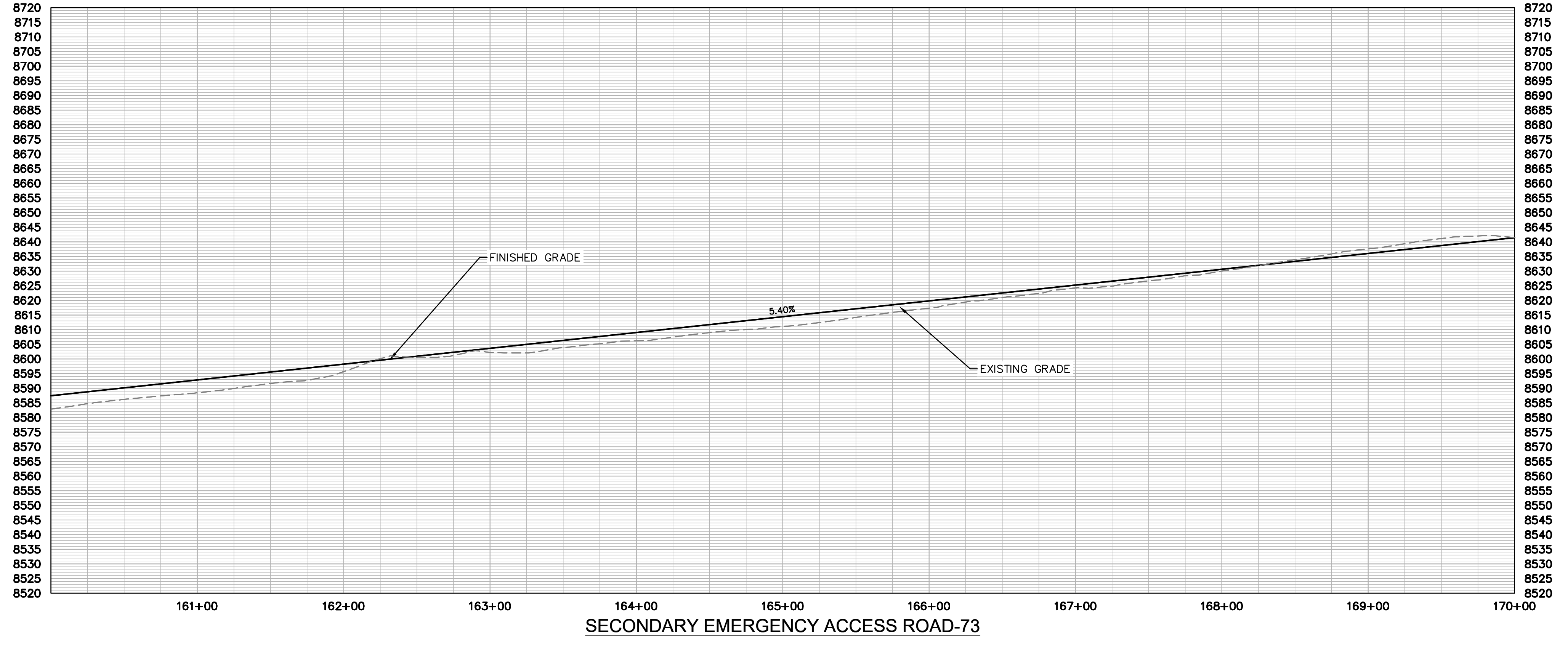

NO.	REVISION	BY	DATE	APPR

**Kimley»Horn**  
 2024 KIMLEY-HORN AND ASSOCIATES, INC.  
 2 North Nevada Avenue, Suite 900  
 Colorado Springs, Colorado 80903 (719) 453-0180

DESIGNED BY: JGJ  
 DRAWN BY: MEL  
 CHECKED BY: EJJ  
 DATE: 11/26/24

STAGECOACH MOUNTAIN RANCH  
 ROUTT COUNTY, COLORADO  
 PRELIMINARY CIVIL CONSTRUCTION DOCUMENTS  
 SECONDARY EMERGENCY ACCESS [160+00 - 170+00]

**PRELIMINARY**  
 FOR REVIEW ONLY  
 NOT FOR  
 CONSTRUCTION  
**Kimley»Horn**  
 Kimley-Horn and Associates, Inc.  
 PROJECT NO.  
 196778000  
 SHEET  
 C4.167

k:\cos\_civil\196778000\_stagcoach\CADD\plansheets\CDs\Secondary Access\Rossi Road - Field Verified-4.dwg Lundberg, Andrew 11/26/2024 8:52 AM

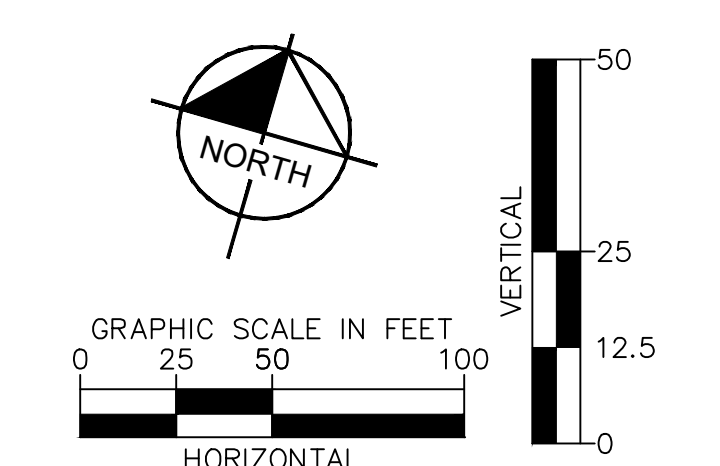
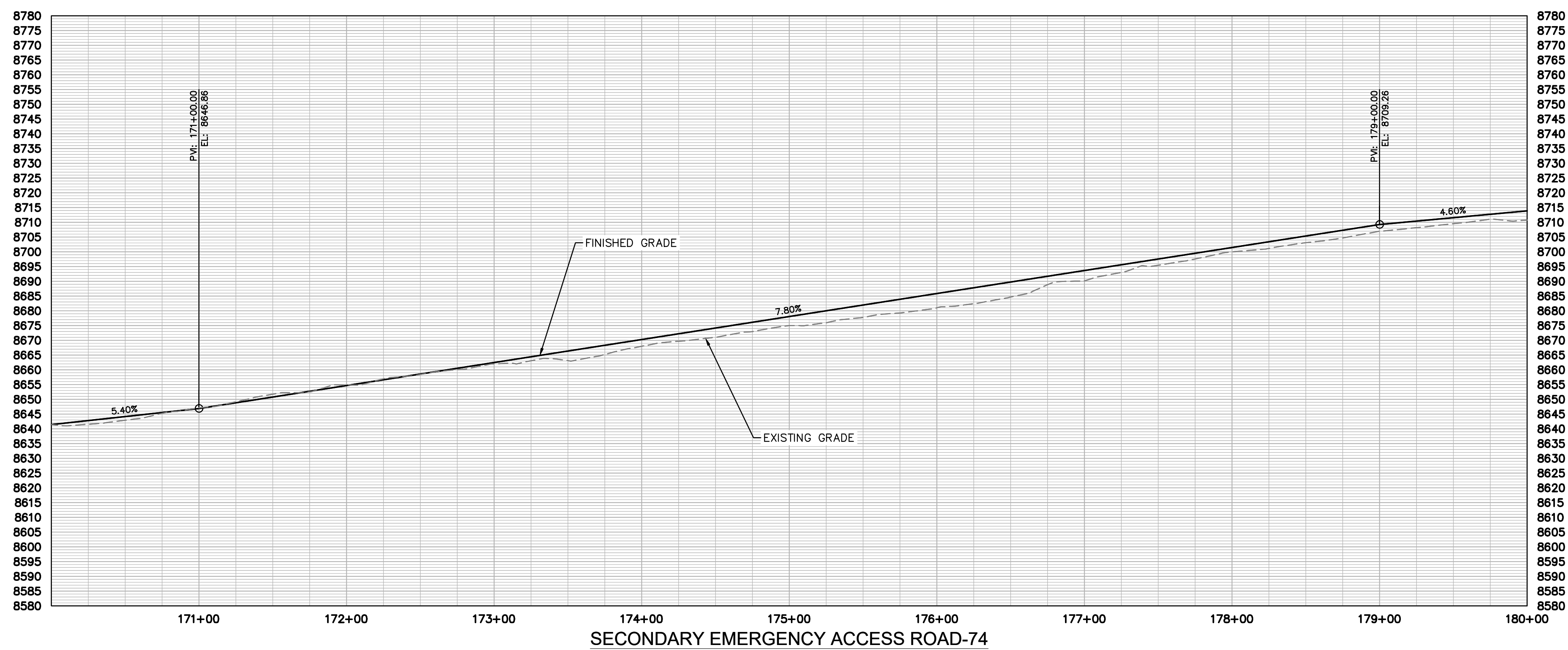
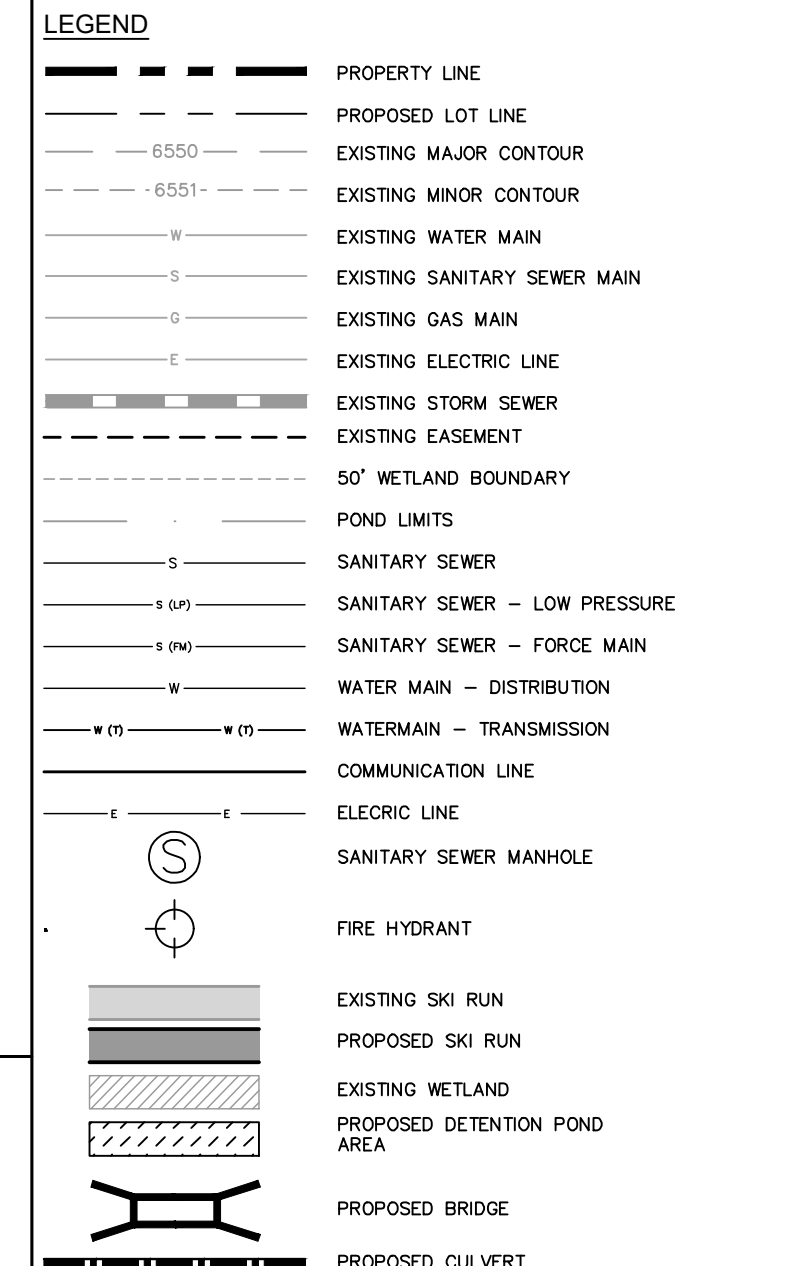
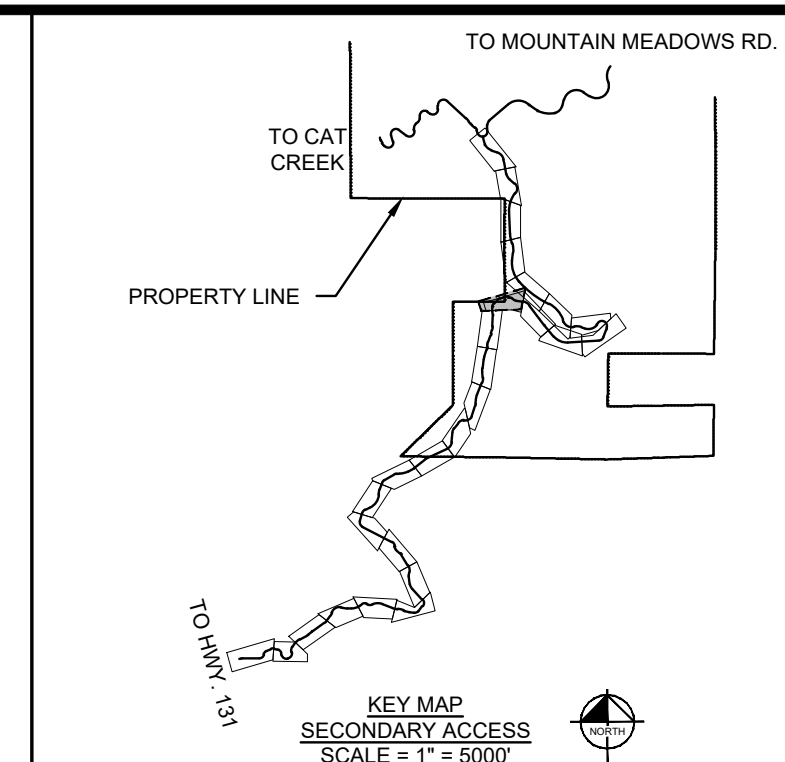

NO.	REVISION	BY	DATE	APPR

**Kimley»Horn**  
2024 KIMLEY-HORN AND ASSOCIATES, INC.  
2 North Nevada Avenue, Suite 900  
Colorado Springs, Colorado 80903 (719) 453-0180

DESIGNED BY: JGJ  
DRAWN BY: MEL  
CHECKED BY: EJG  
DATE: 11/26/24

STAGCOACH MOUNTAIN RANCH  
ROUTT COUNTY, COLORADO  
PRELIMINARY CIVIL CONSTRUCTION DOCUMENTS  
SECONDARY EMERGENCY ACCESS [170+00 - 180+00]

PRELIMINARY  
FOR REVIEW ONLY  
NOT FOR  
CONSTRUCTION

**Kimley»Horn**  
Kimley-Horn and Associates, Inc.

PROJECT NO.  
196778000

SHEET  
C4.168

k:\cos\_civil\196778000\_stagcoach\CADD\plansheets\CDs\Secondary Access\Rossi Road - Field Verified-4.dwg Lundberg, Andrew 11/26/2024 8:53 AM

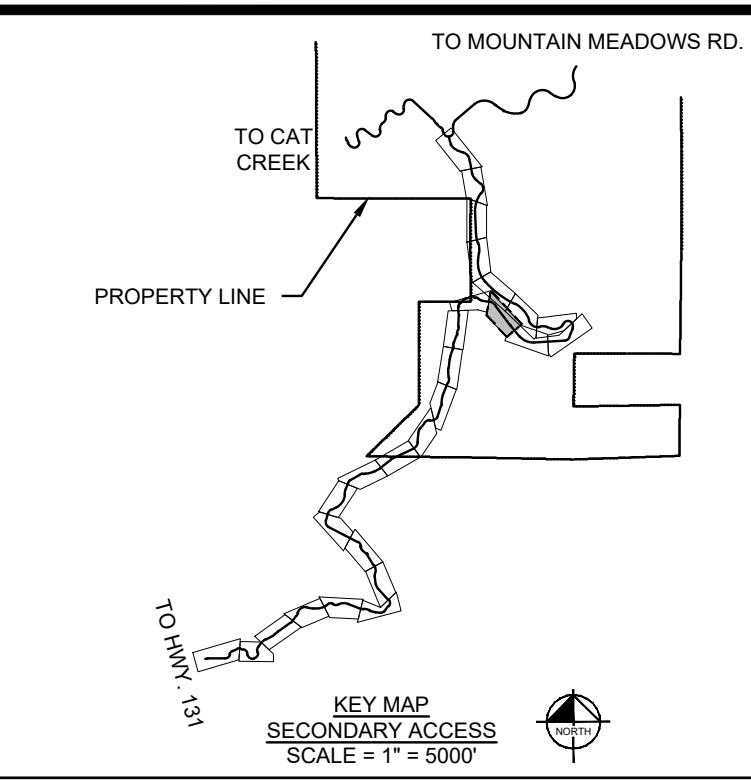
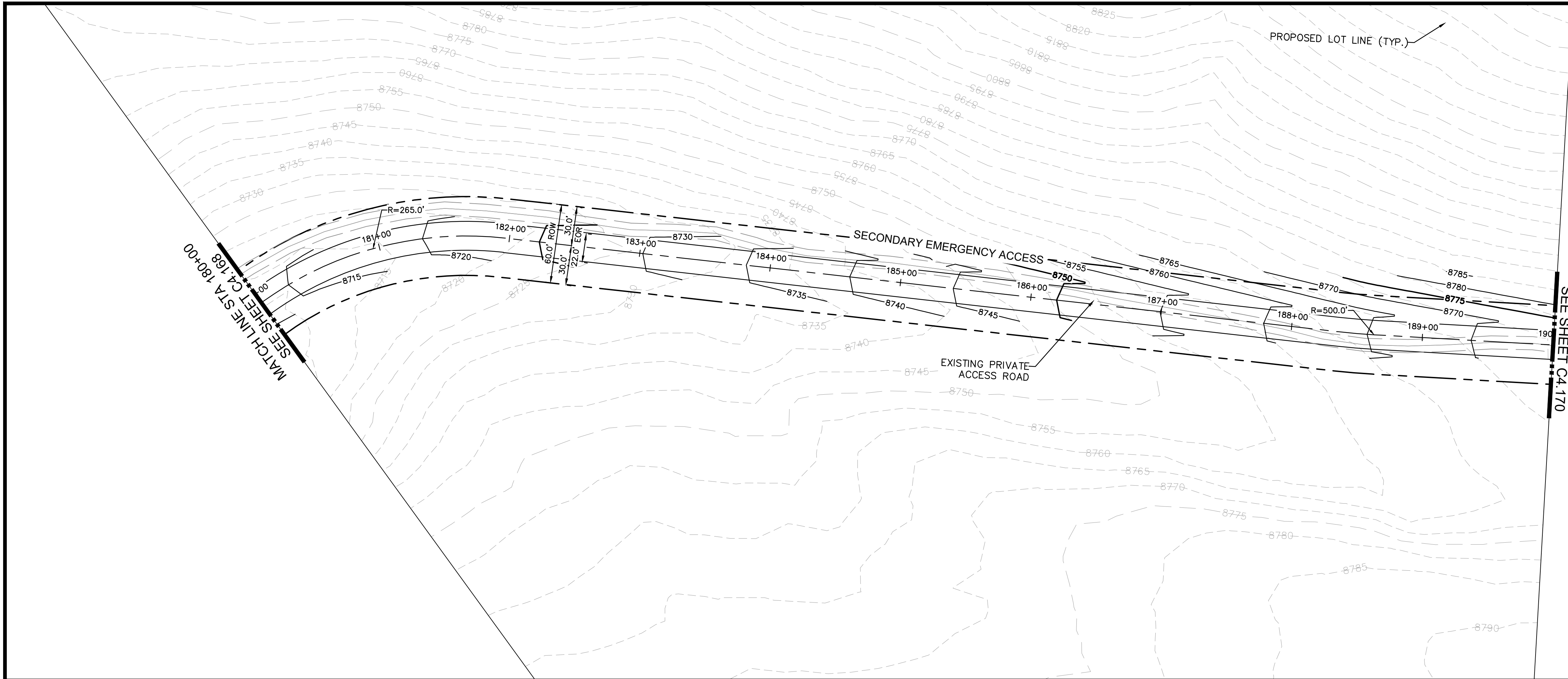

**LEGEND**

- PROPERTY LINE
- - - PROPOSED LOT LINE
- - - EXISTING MAJOR CONTOUR
- - - EXISTING MINOR CONTOUR
- EXISTING WATER MAIN
- EXISTING SANITARY SEWER MAIN
- EXISTING GAS MAIN
- EXISTING ELECTRIC LINE
- EXISTING STORM SEWER
- EXISTING EASEMENT
- - - 50' WETLAND BOUNDARY
- POND LIMITS
- SANITARY SEWER
- SANITARY SEWER - LOW PRESSURE
- SANITARY SEWER - FORCE MAIN
- WATER MAIN - DISTRIBUTION
- WATERMAIN - TRANSMISSION
- COMMUNICATION LINE
- ELECTRIC LINE
- SANITARY SEWER MANHOLE
- FIRE HYDRANT
- EXISTING SKI RUN
- PROPOSED SKI RUN
- EXISTING WETLAND
- PROPOSED DETENTION POND AREA
- PROPOSED BRIDGE
- PROPOSED CULVERT

NO.	REVISION	BY	DATE	APPR.

**Kimley»Horn**  
 2024 KIMLEY-HORN AND ASSOCIATES, INC.  
 2 North Nevada Avenue, Suite 900  
 Colorado Springs, Colorado 80903 (719) 453-0180

DESIGNED BY: JGJ  
 DRAWN BY: MEL  
 CHECKED BY: EJJ  
 DATE: 11/26/24

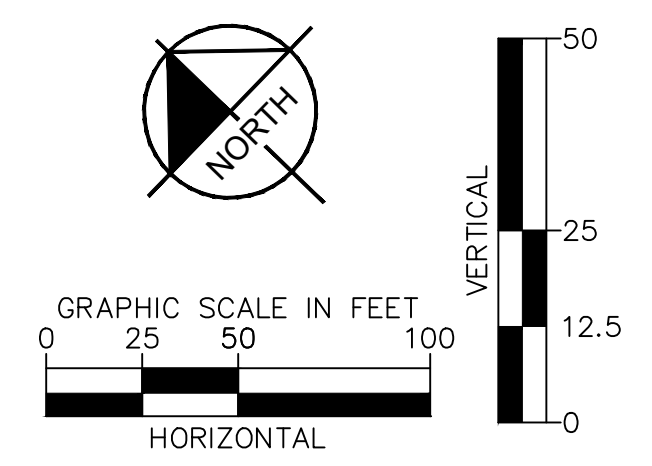
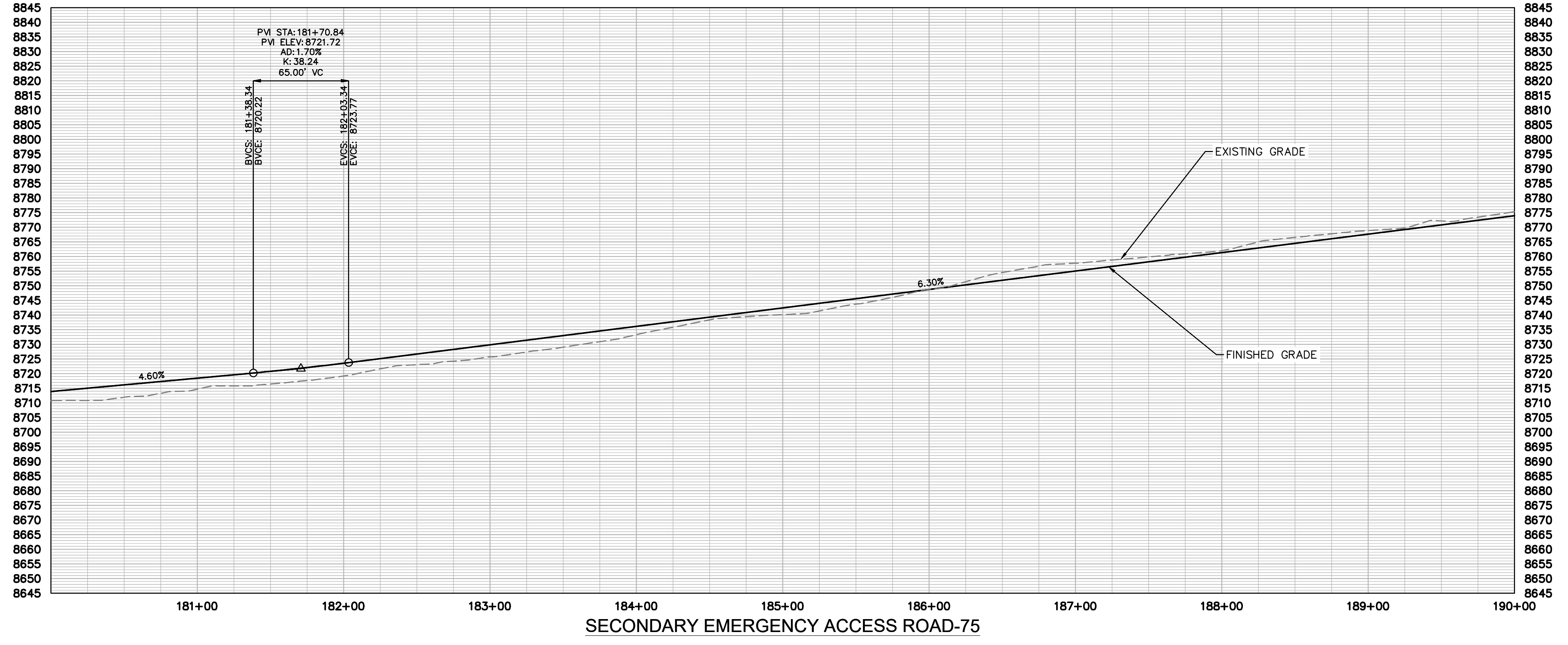

STAGCOACH MOUNTAIN RANCH  
 ROUTT COUNTY, COLORADO  
 PRELIMINARY CIVIL CONSTRUCTION DOCUMENTS  
 SECONDARY EMERGENCY ACCESS [180+00 - 190+00]

PRELIMINARY  
 FOR REVIEW ONLY  
 NOT FOR  
 CONSTRUCTION

**Kimley»Horn**  
 Kimley-Horn and Associates, Inc.

PROJECT NO.  
 196778000

SHEET  
 C4.169



k:\cos\_civil\196778000\_stagcoach\CADD\plansheets\CDs\Secondary Access\Rossi Road - Field Verified-4.dwg Lundberg, Andrew 11/26/2024 8:54 AM

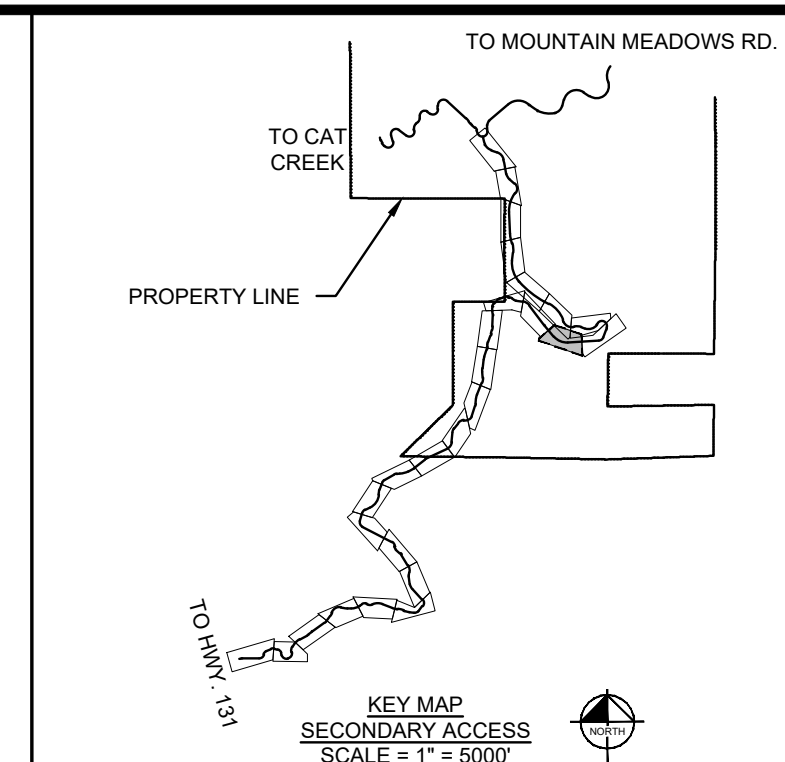
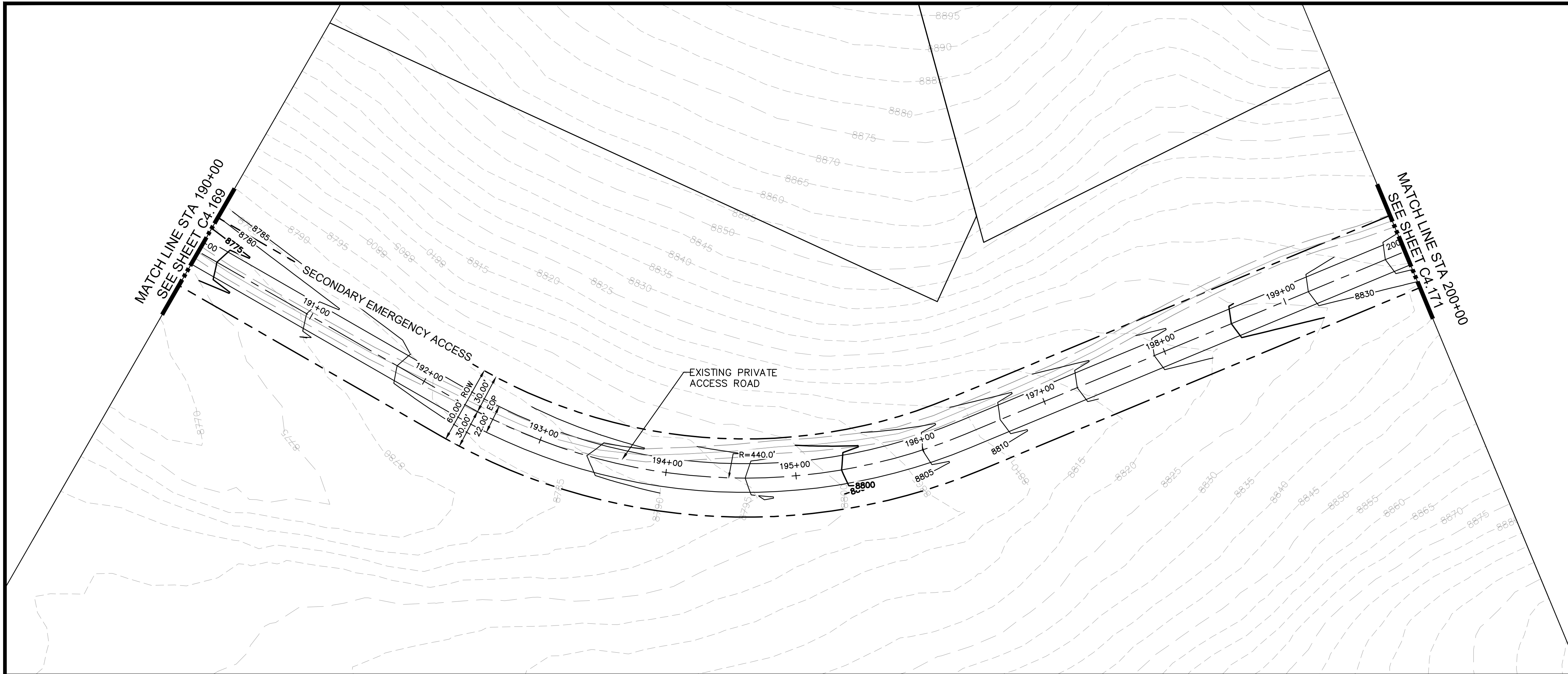

**LEGEND**

- PROPERTY LINE
- - - PROPOSED LOT LINE
- - - EXISTING MAJOR CONTOUR
- - - EXISTING MINOR CONTOUR
- EXISTING WATER MAIN
- EXISTING SANITARY SEWER MAIN
- EXISTING GAS MAIN
- EXISTING ELECTRIC LINE
- EXISTING STORM SEWER
- EXISTING EASEMENT
- - - 50' WETLAND BOUNDARY
- POND LIMITS
- SANITARY SEWER
- SANITARY SEWER - LOW PRESSURE
- SANITARY SEWER - FORCE MAIN
- WATER MAIN - DISTRIBUTION
- WATERMAIN - TRANSMISSION
- COMMUNICATION LINE
- ELECTRIC LINE
- ⊕ SANITARY SEWER MANHOLE
- ⊕ FIRE HYDRANT
- ▨ EXISTING SKI RUN
- ▨ PROPOSED SKI RUN
- ▨ EXISTING WETLAND
- ▨ PROPOSED DETENTION POND AREA
- ▨ PROPOSED BRIDGE
- ▨ PROPOSED CULVERT

NO.	REVISION	BY	DATE	APPR.

**Kimley»Horn**  
 2024 KIMLEY-HORN AND ASSOCIATES, INC.  
 2 North Nevada Avenue, Suite 900  
 Colorado Springs, Colorado 80903 (719) 453-0180

DESIGNED BY: JGJ  
 DRAWN BY: MEL  
 CHECKED BY: EJG  
 DATE: 11/26/24

STAGECOACH MOUNTAIN RANCH  
 ROUTT COUNTY, COLORADO  
 PRELIMINARY CIVIL CONSTRUCTION DOCUMENTS  
 SECONDARY EMERGENCY ACCESS [190+00 - 200+00]

**PRELIMINARY**  
 FOR REVIEW ONLY  
 NOT FOR  
 CONSTRUCTION  
**Kimley»Horn**  
 Kimley-Horn and Associates, Inc.  
 PROJECT NO.  
 196778000  
 SHEET  
 C4.170

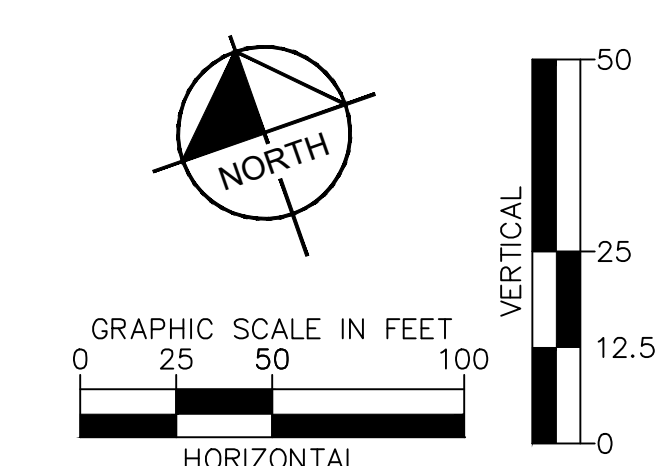
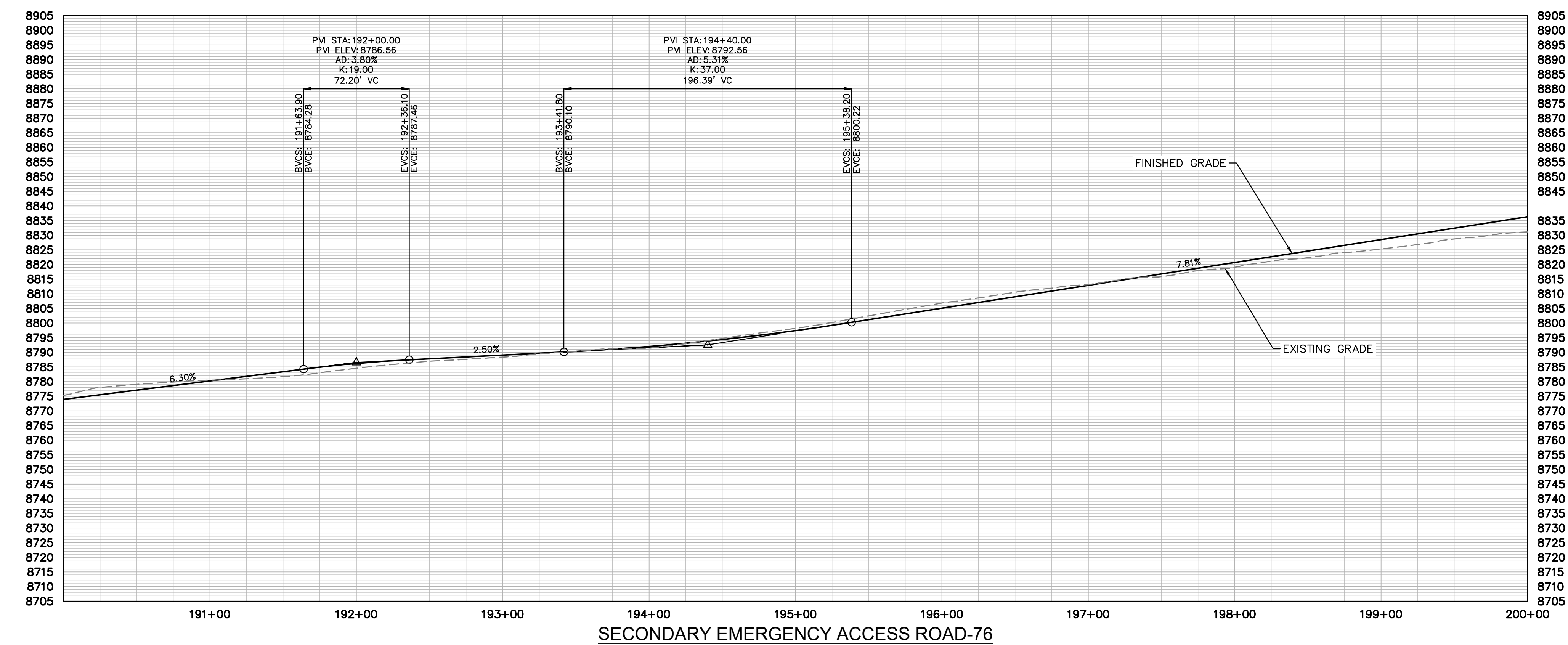

k:\cos\_civil\196778000\_stagcoach\CADD\plansheets\CDs\Secondary Access\Rossi Road - Field Verified-4.dwg Lundberg, Andrew 11/26/2024 8:56 AM

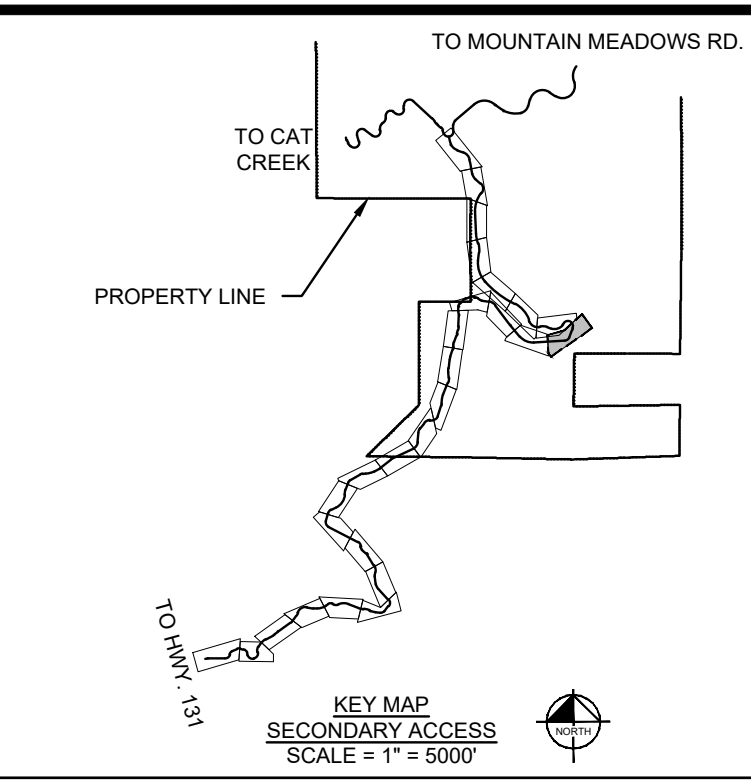
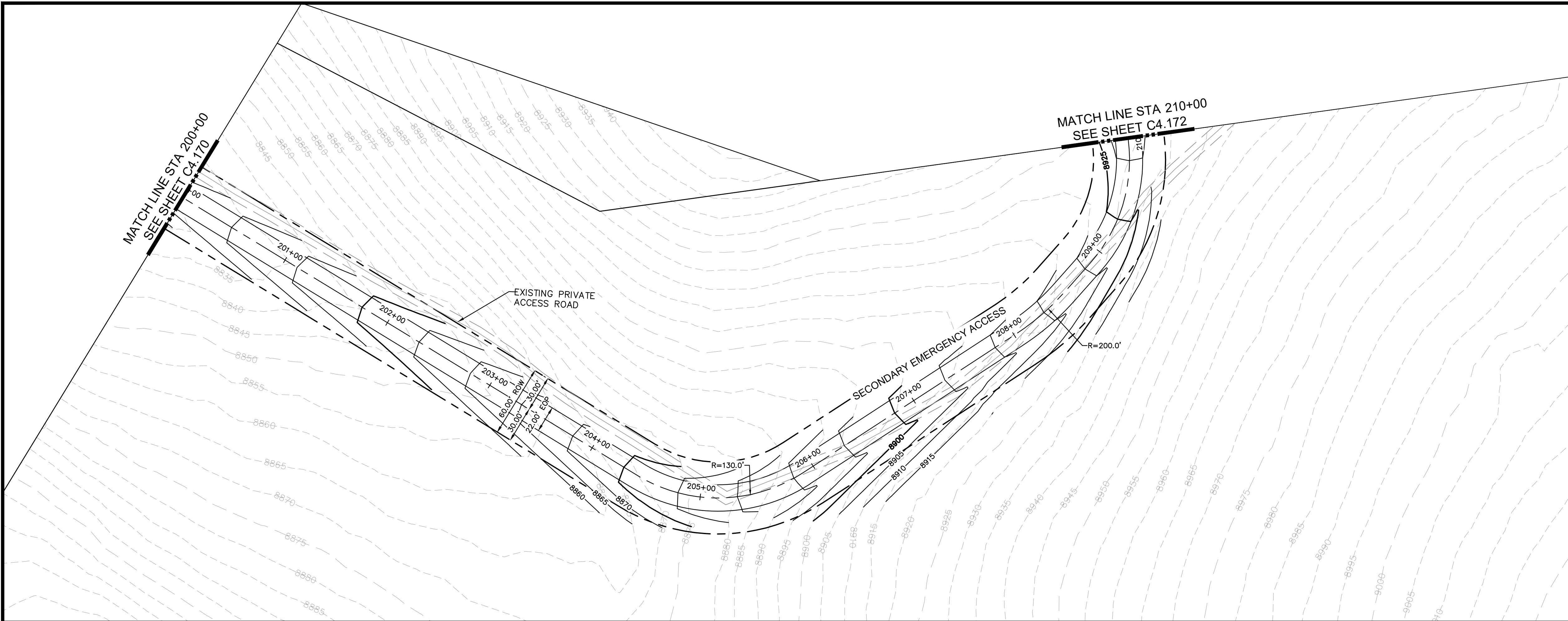

**LEGEND**

- PROPERTY LINE
- - - PROPOSED LOT LINE
- - - EXISTING MAJOR CONTOUR
- - - EXISTING MINOR CONTOUR
- - - EXISTING WATER MAIN
- - - EXISTING SANITARY SEWER MAIN
- - - EXISTING GAS MAIN
- - - EXISTING ELECTRIC LINE
- - - EXISTING STORM SEWER
- - - EXISTING EASEMENT
- - - 50' WETLAND BOUNDARY
- - - POND LIMITS
- - - SANITARY SEWER
- - - SANITARY SEWER - LOW PRESSURE
- - - SANITARY SEWER - FORCE MAIN
- - - WATER MAIN - DISTRIBUTION
- - - WATERMAIN - TRANSMISSION
- - - COMMUNICATION LINE
- - - ELECTRIC LINE
- - - SANITARY SEWER MANHOLE
- - - FIRE HYDRANT
- - - EXISTING SKI RUN
- - - PROPOSED SKI RUN
- - - EXISTING WETLAND
- - - PROPOSED DETENTION POND AREA
- - - PROPOSED BRIDGE
- - - PROPOSED CULVERT

NO.	REVISION	BY	DATE	APPR

**Kimley»Horn**  
 2024 KIMLEY-HORN AND ASSOCIATES, INC.  
 2 North Nevada Avenue, Suite 900  
 Colorado Springs, Colorado 80903 (719) 453-0180

DESIGNED BY: JGJ  
 DRAWN BY: MEL  
 CHECKED BY: EJJ  
 DATE: 11/26/24

STAGECOACH MOUNTAIN RANCH  
 ROUTT COUNTY, COLORADO  
 PRELIMINARY CIVIL CONSTRUCTION DOCUMENTS  
 SECONDARY EMERGENCY ACCESS [200+00 - 210+00]

PRELIMINARY  
 FOR REVIEW ONLY  
 NOT FOR  
 CONSTRUCTION  
**Kimley»Horn**  
 Kimley-Horn and Associates, Inc.  
 PROJECT NO.  
 196778000  
 SHEET  
 C4.171

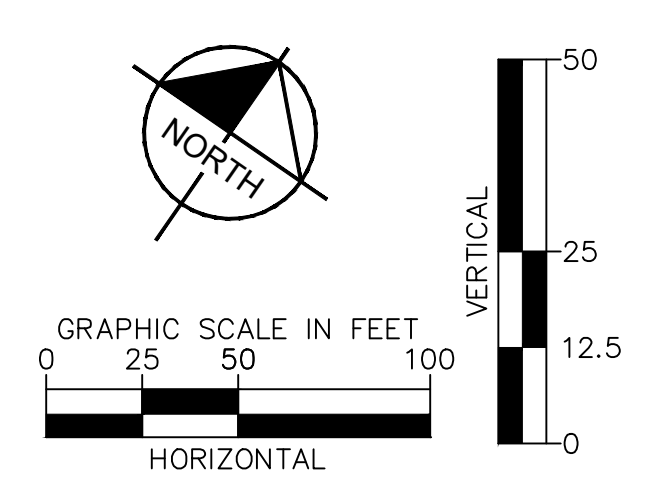
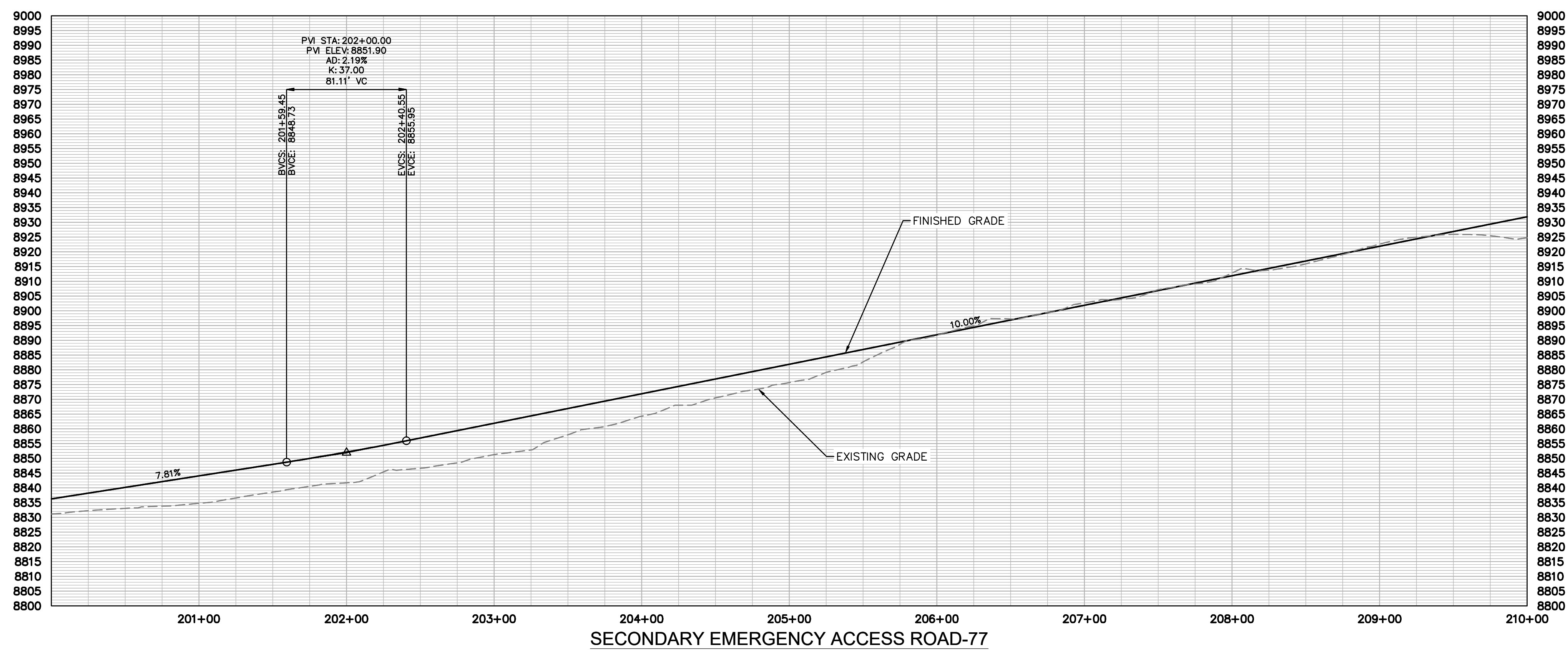

k:\cos\_civil\196778000\_stagcoach\CADD\plansheets\CDs\Secondary Access\Rossi Road - Field Verified-4.dwg Lundberg, Andrew 11/26/2024 8:57 AM

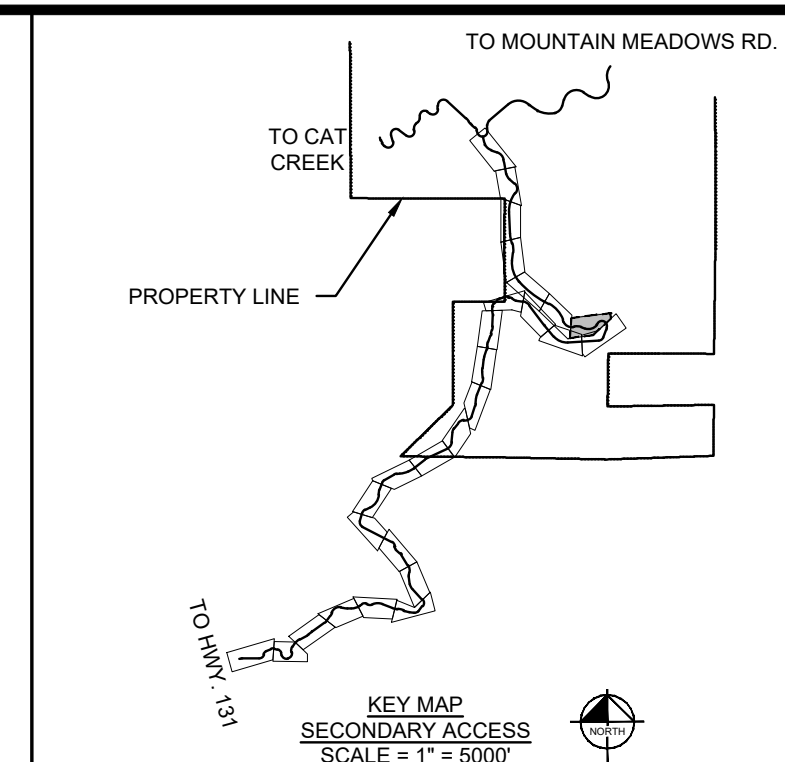
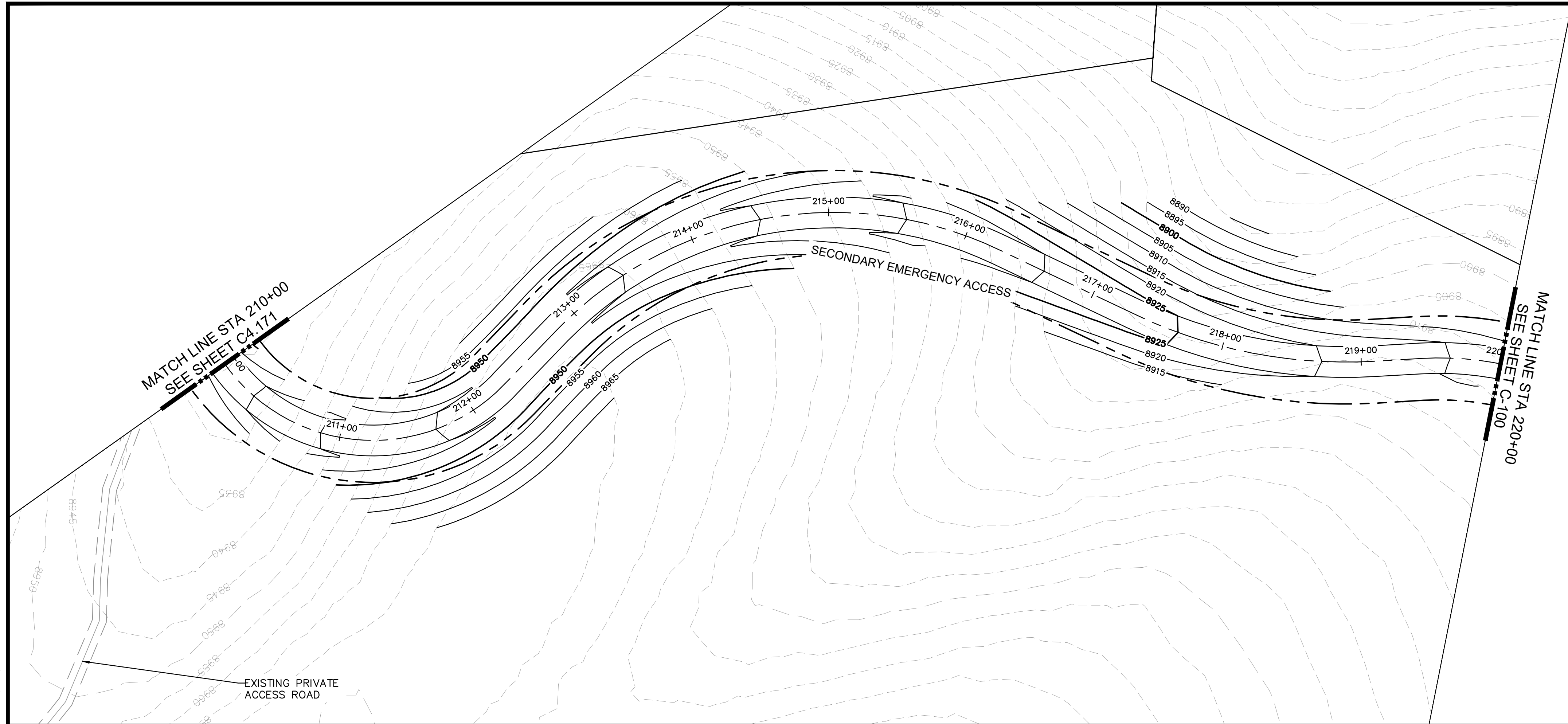

**LEGEND**

	PROPERTY LINE
	PROPOSED LOT LINE
	EXISTING MAJOR CONTOUR
	EXISTING MINOR CONTOUR
	EXISTING WATER MAIN
	EXISTING SANITARY SEWER MAIN
	EXISTING GAS MAIN
	EXISTING ELECTRIC LINE
	EXISTING STORM SEWER
	EXISTING EASEMENT
	50' WETLAND BOUNDARY
	POND LIMITS
	SANITARY SEWER
	SANITARY SEWER - LOW PRESSURE
	SANITARY SEWER - FORCE MAIN
	WATER MAIN - DISTRIBUTION
	WATERMAIN - TRANSMISSION
	COMMUNICATION LINE
	ELECTRIC LINE
	SANITARY SEWER MANHOLE
	FIRE HYDRANT
	EXISTING SKI RUN
	PROPOSED SKI RUN
	EXISTING WETLAND
	PROPOSED DETENTION POND AREA
	PROPOSED BRIDGE
	PROPOSED CULVERT

NO.	REVISION	BY	DATE	APPR

**Kimley»Horn**  
 2024 KIMLEY-HORN AND ASSOCIATES, INC.  
 2 North Nevada Avenue, Suite 900  
 Colorado Springs, Colorado 80903 (719) 453-0180

DESIGNED BY: JGJ  
 DRAWN BY: MEL  
 CHECKED BY: EJG  
 DATE: 11/26/24

STAGCOACH MOUNTAIN RANCH  
 ROUTT COUNTY, COLORADO  
 PRELIMINARY CIVIL CONSTRUCTION DOCUMENTS  
 SECONDARY EMERGENCY ACCESS [210+00 - 220+00]

**PRELIMINARY**  
 FOR REVIEW ONLY  
 NOT FOR  
 CONSTRUCTION  
**Kimley»Horn**  
 Kimley-Horn and Associates, Inc.  
 PROJECT NO.  
 196778000  
 SHEET  
 C4.172

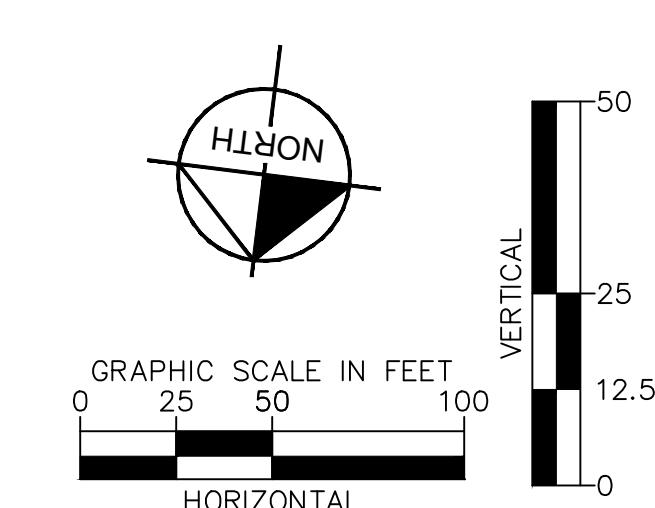
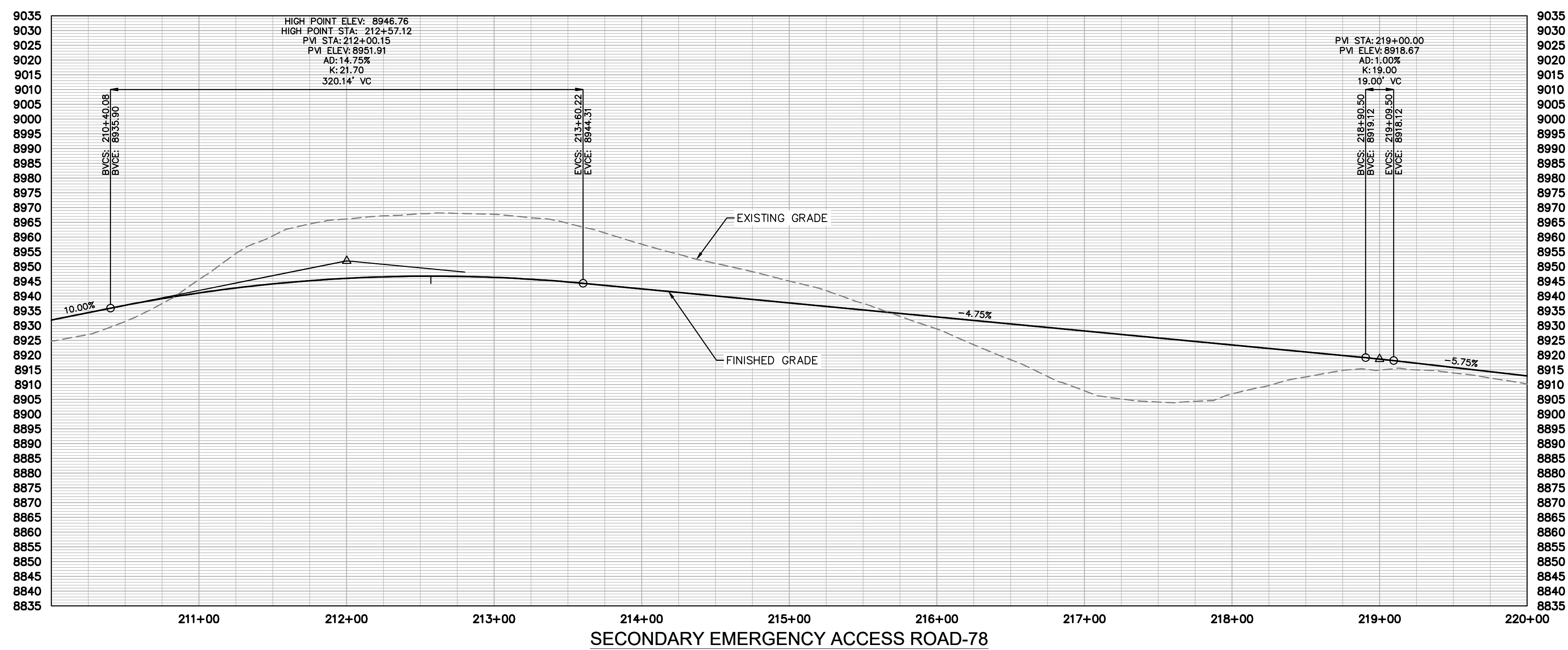







k:\cos\_civil\196778000\_stagcoach\CADD\plansheets\CDs\Secondary Access\Rossi Road - Field Verified-5.dwg Lundberg, Andrew 11/26/2024 9:02 AM

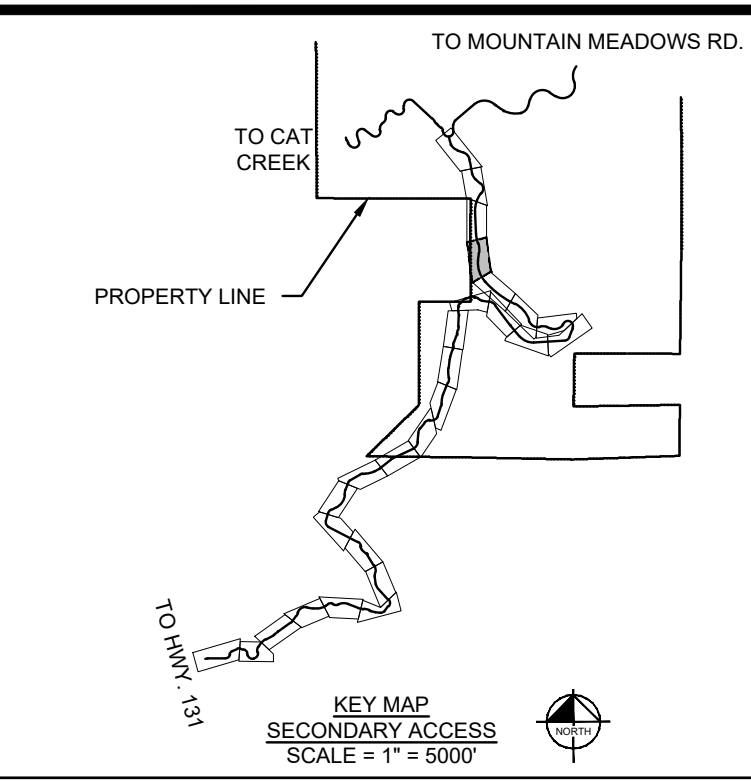
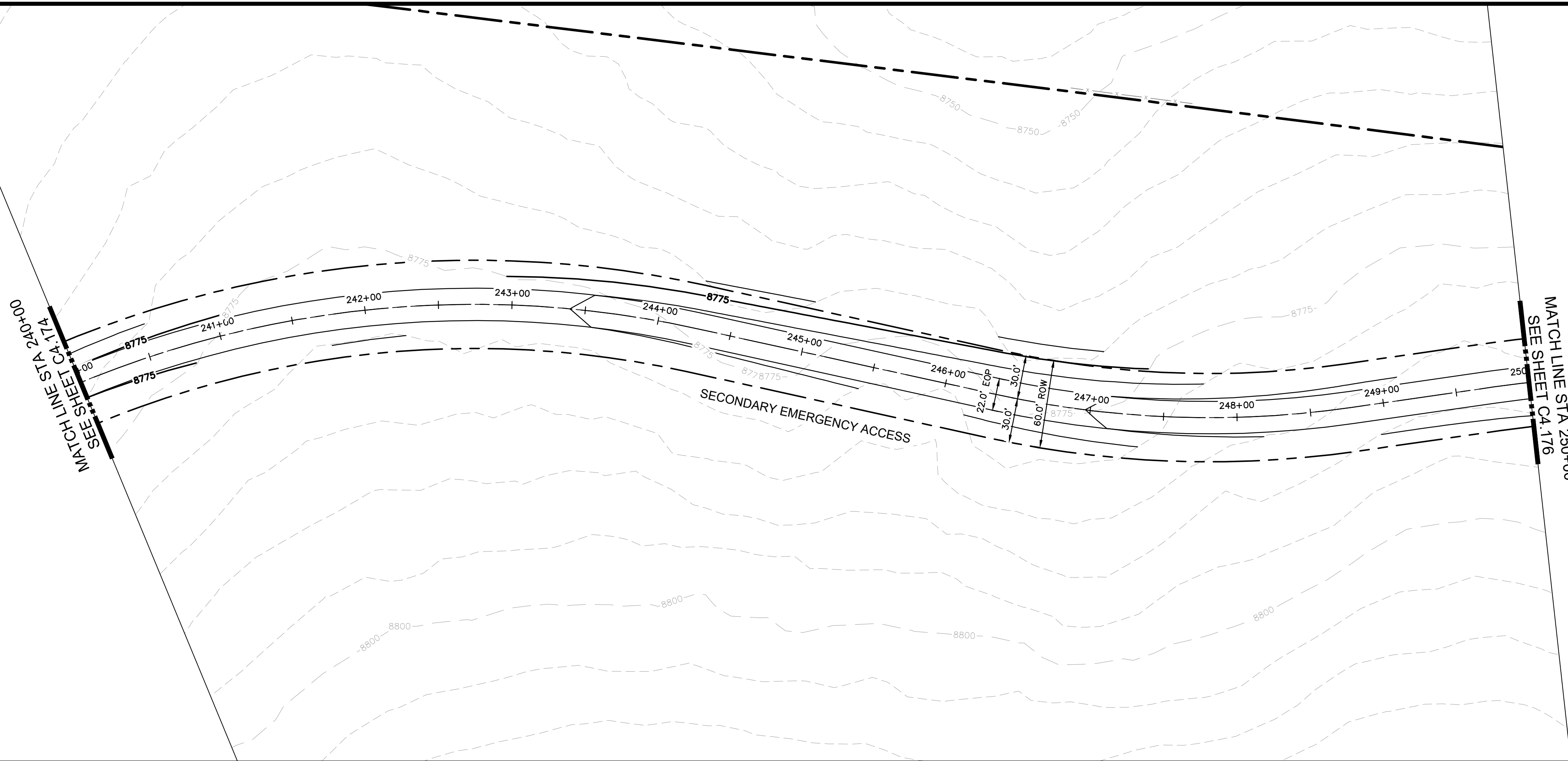

- LEGEND**
- PROPERTY LINE
  - PROPOSED LOT LINE
  - EXISTING MAJOR CONTOUR
  - EXISTING MINOR CONTOUR
  - EXISTING WATER MAIN
  - EXISTING SANITARY SEWER MAIN
  - EXISTING GAS MAIN
  - EXISTING ELECTRIC LINE
  - EXISTING STORM SEWER
  - EXISTING EASEMENT
  - 50' WETLAND BOUNDARY
  - POND LIMITS
  - SANITARY SEWER
  - SANITARY SEWER - LOW PRESSURE
  - SANITARY SEWER - FORCE MAIN
  - WATER MAIN - DISTRIBUTION
  - WATER MAIN - TRANSMISSION
  - COMMUNICATION LINE
  - ELECTRIC LINE
  - SANITARY SEWER MANHOLE
  - FIRE HYDRANT
  - EXISTING SKI RUN
  - PROPOSED SKI RUN
  - EXISTING WETLAND
  - PROPOSED DETENTION POND AREA
  - PROPOSED BRIDGE
  - PROPOSED CULVERT

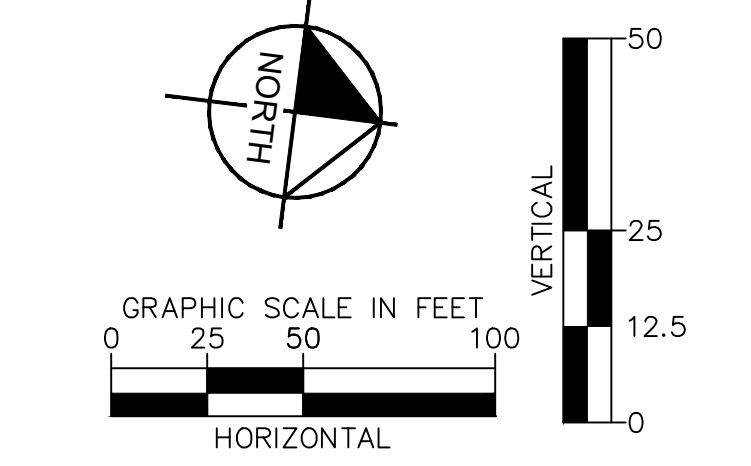
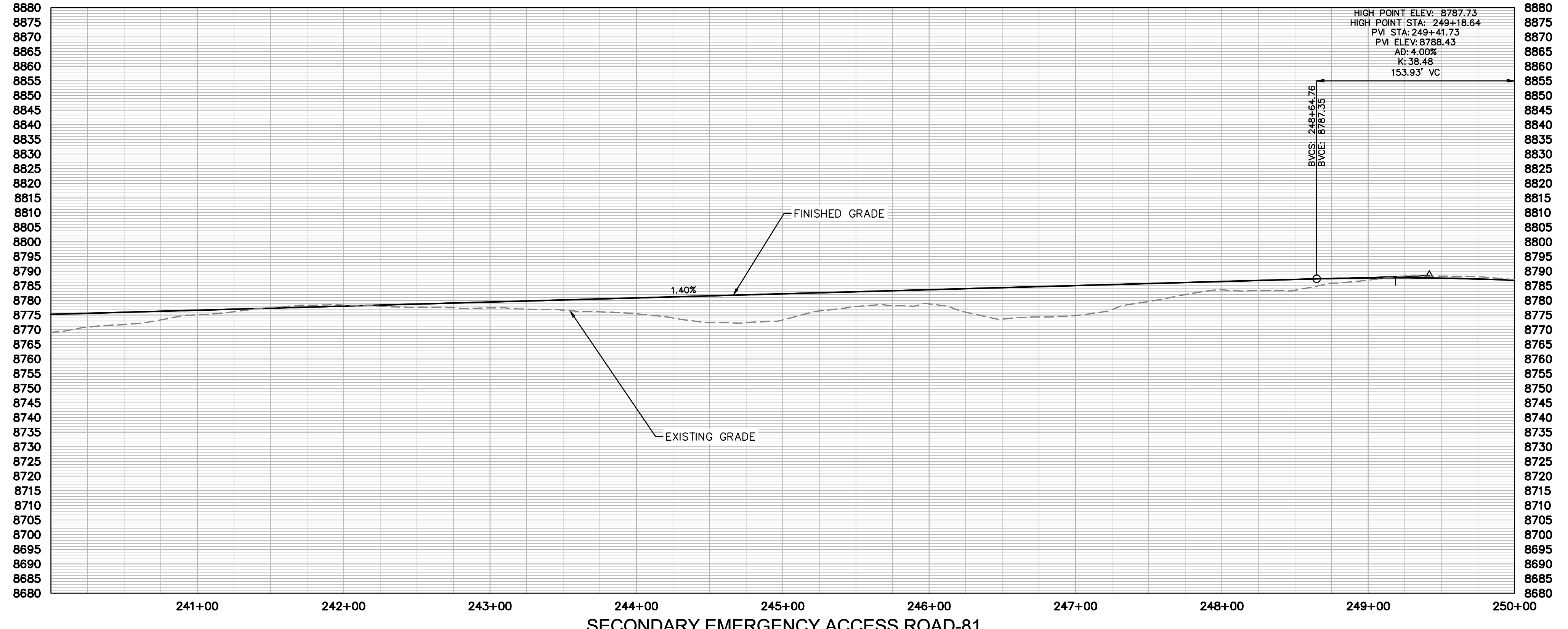

NO.	REVISION	BY	DATE	APPR

**Kimley»Horn**  
 2024 KIMLEY-HORN AND ASSOCIATES, INC.  
 2 North Nevada Avenue, Suite 900  
 Colorado Springs, Colorado 80903 (719) 453-0180

DESIGNED BY: JGJ  
 DRAWN BY:  
 CHECKED BY: EJJ  
 DATE: 11/26/24

STAGECOACH MOUNTAIN RANCH  
 ROUTT COUNTY, COLORADO  
 PRELIMINARY CIVIL CONSTRUCTION DOCUMENTS  
 SECONDARY EMERGENCY ACCESS-[240+00-250+00]

**PRELIMINARY**  
 FOR REVIEW ONLY  
 NOT FOR  
 CONSTRUCTION

**Kimley»Horn**  
 Kimley-Horn and Associates, Inc.

PROJECT NO.  
196778000

SHEET  
C4.175



k:\cos\_civil\196778000\_stagcoach\CADD\plansheets\CDs\Secondary Access\Rossi Road - Field Verified-5.dwg Lundberg, Andrew 11/26/2024 9:03 AM

MATCH LINE STA 250+00  
SEE SHEET C4.175

MATCH LINE STA 260+00  
SEE SHEET C4.177

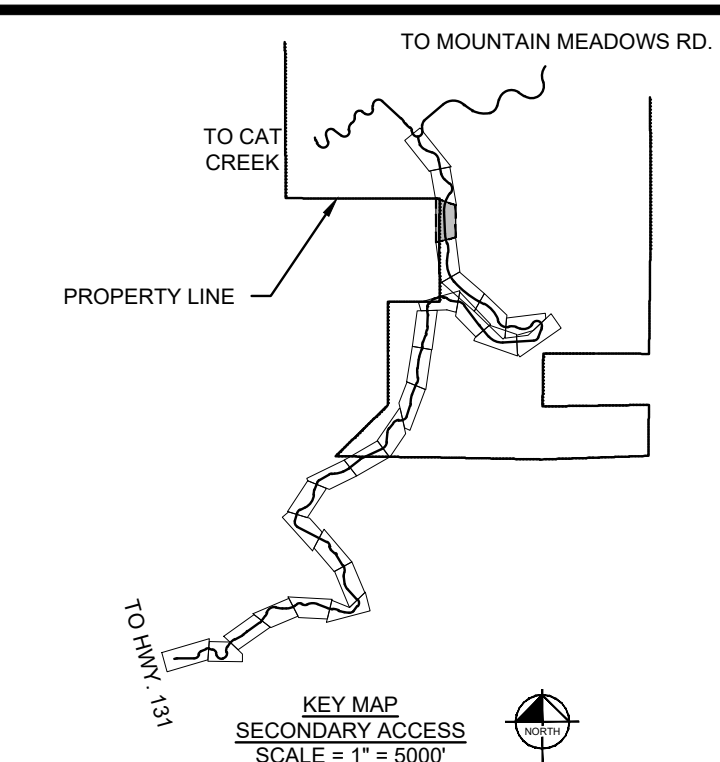
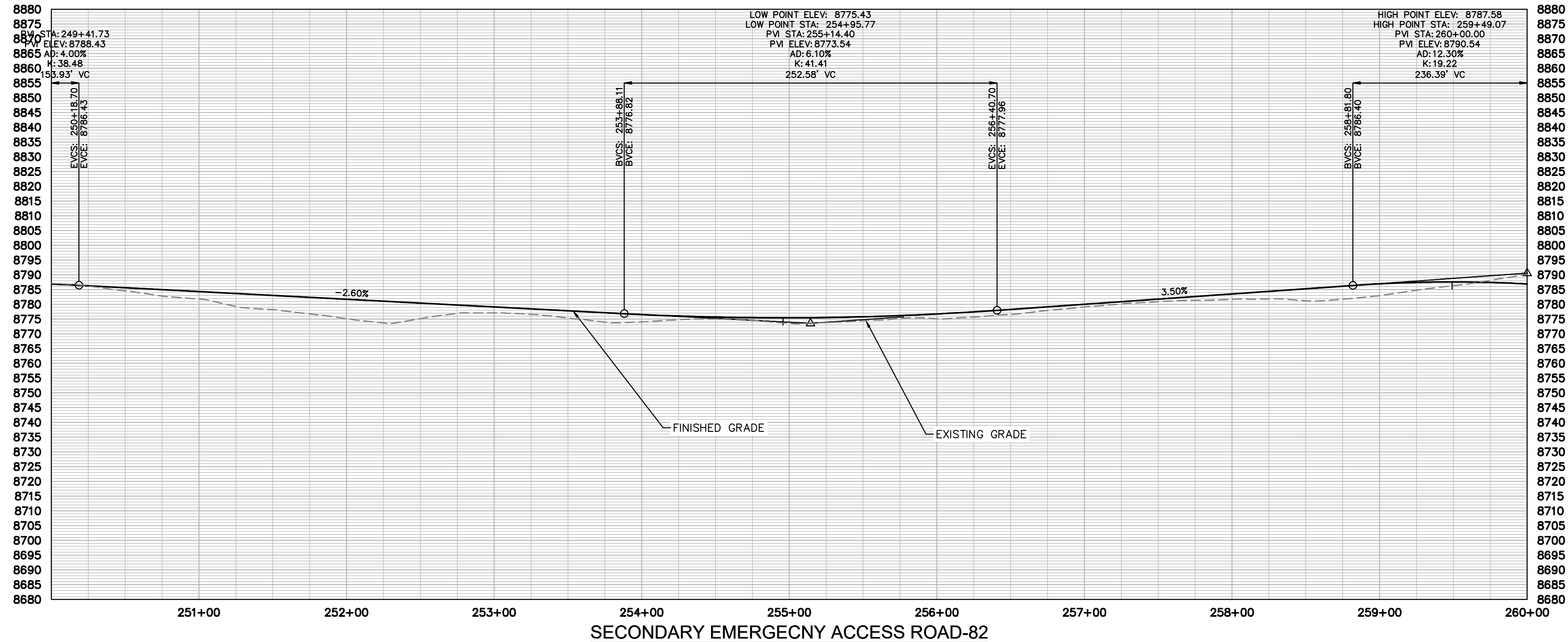
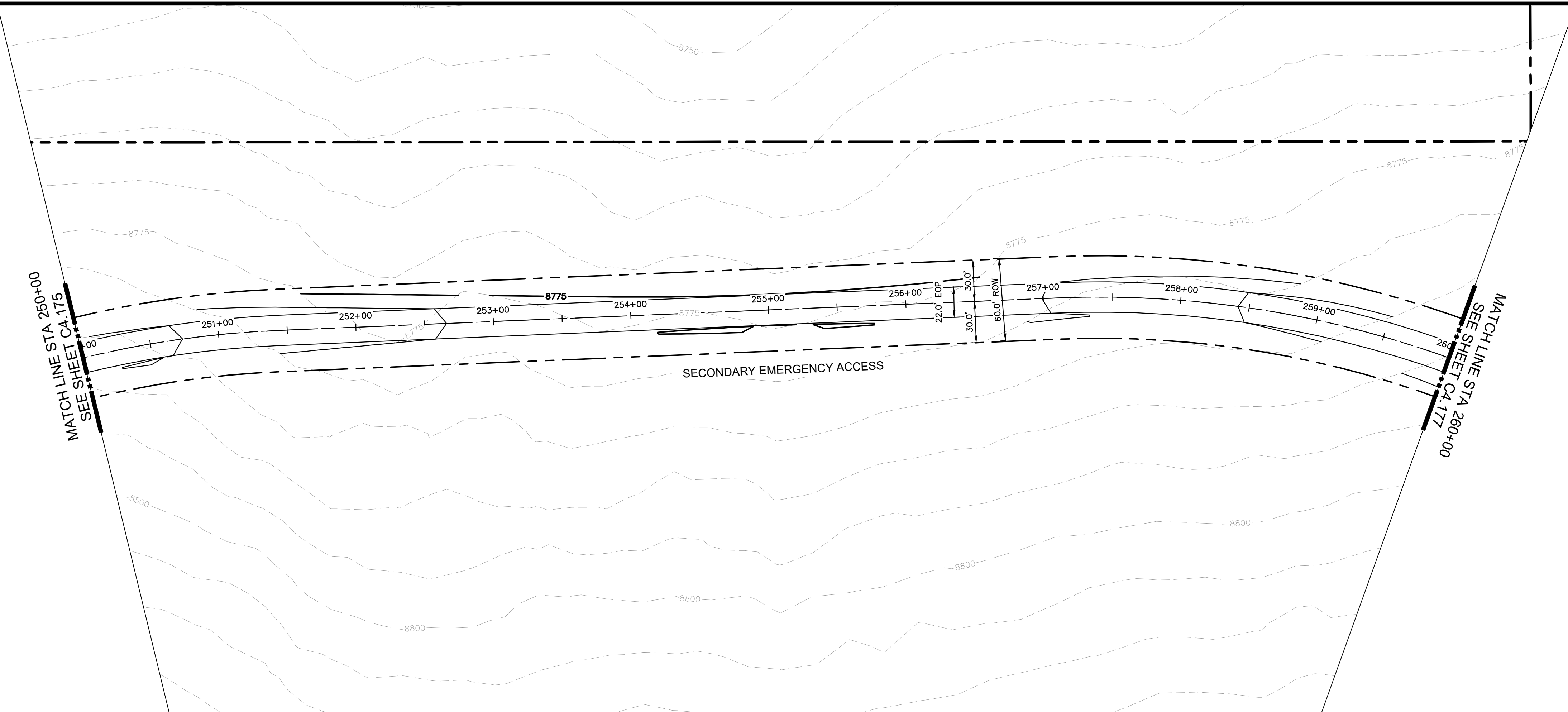

- LEGEND**
- PROPERTY LINE
  - PROPOSED LOT LINE
  - EXISTING MAJOR CONTOUR
  - EXISTING MINOR CONTOUR
  - EXISTING WATER MAIN
  - EXISTING SANITARY SEWER MAIN
  - EXISTING GAS MAIN
  - EXISTING ELECTRIC LINE
  - EXISTING STORM SEWER
  - EXISTING EASEMENT
  - 50' WETLAND BOUNDARY
  - POND LIMITS
  - SANITARY SEWER
  - SANITARY SEWER - LOW PRESSURE
  - SANITARY SEWER - FORCE MAIN
  - WATER MAIN - DISTRIBUTION
  - WATERMAIN - TRANSMISSION
  - COMMUNICATION LINE
  - ELECRIC LINE
  - SANITARY SEWER MANHOLE
  - FIRE HYDRANT
  - EXISTING SKI RUN
  - PROPOSED SKI RUN
  - EXISTING WETLAND
  - PROPOSED DETENTION POND AREA
  - PROPOSED BRIDGE
  - PROPOSED CULVERT

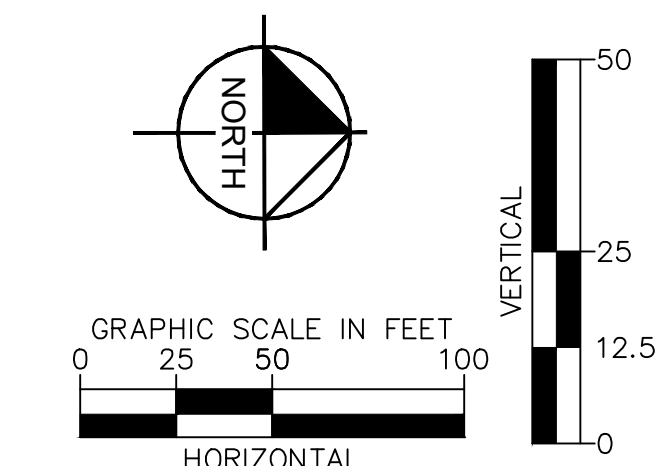

NO.	REVISION	BY	DATE	APPR

**Kimley»Horn**  
2024 KIMLEY-HORN AND ASSOCIATES, INC.  
2 North Nevada Avenue, Suite 900  
Colorado Springs, Colorado 80903 (719) 453-0180

DESIGNED BY: JGJ  
DRAWN BY: EJJ  
CHECKED BY: EJJ  
DATE: 11/26/24

STAGECOACH MOUNTAIN RANCH  
ROUTT COUNTY, COLORADO  
PRELIMINARY CIVIL CONSTRUCTION DOCUMENTS  
SECONDARY EMERGENCY ACCESS-[250+00-260+00]

PRELIMINARY  
FOR REVIEW ONLY  
NOT FOR  
CONSTRUCTION

**Kimley»Horn**  
Kimley-Horn and Associates, Inc.

PROJECT NO.  
196778000

SHEET  
C4.176

k:\cos\_civil\196778000\_stagcoach\CADD\plansheets\CDs\Secondary Access\Rossi Road - Field Verified-5.dwg Lundberg, Andrew 11/26/2024 9:05 AM

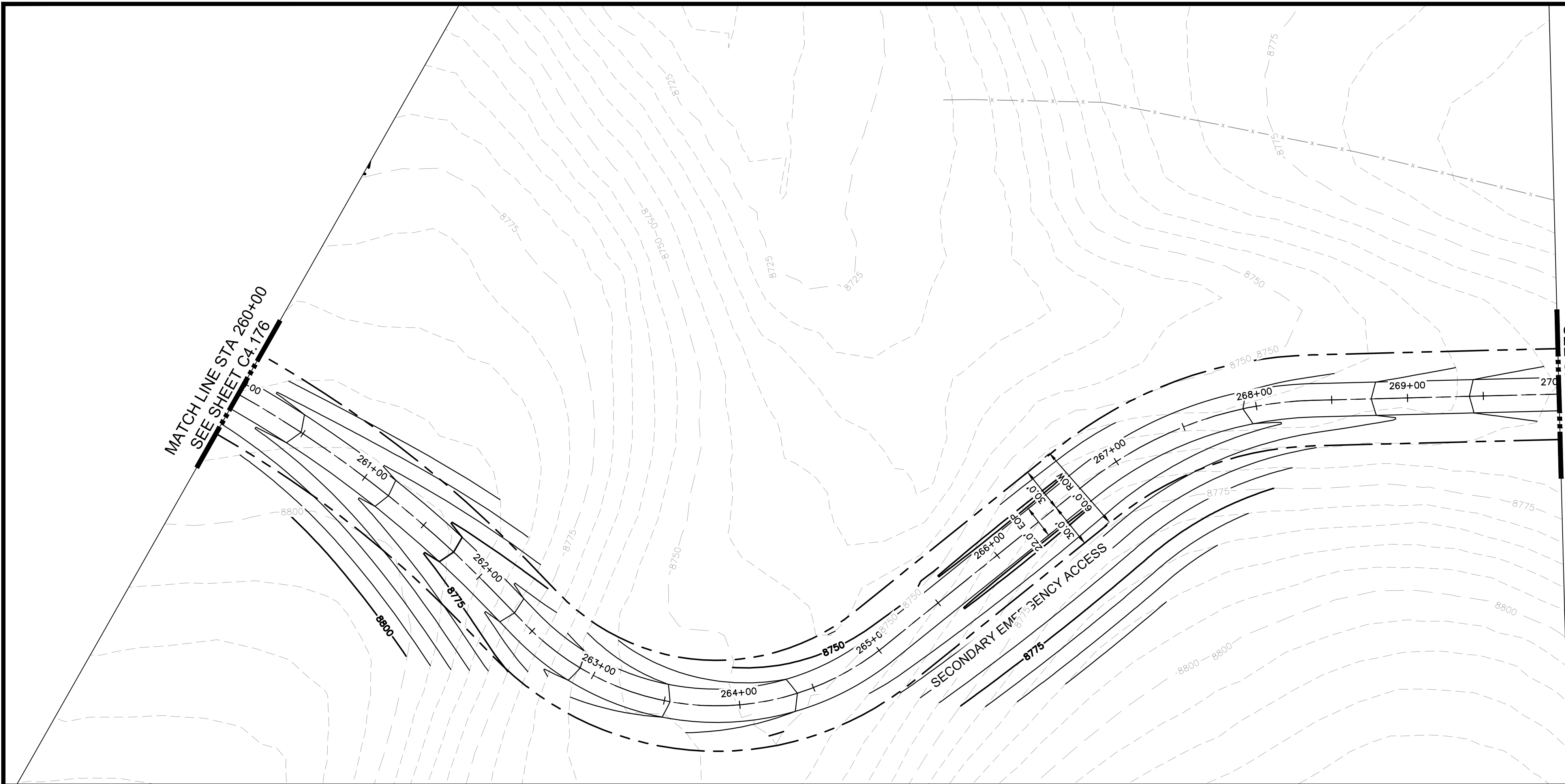

MATCH LINE STA 270+00  
SEE SHEET C-100

MATCH LINE STA 260+00  
SEE SHEET CA.176

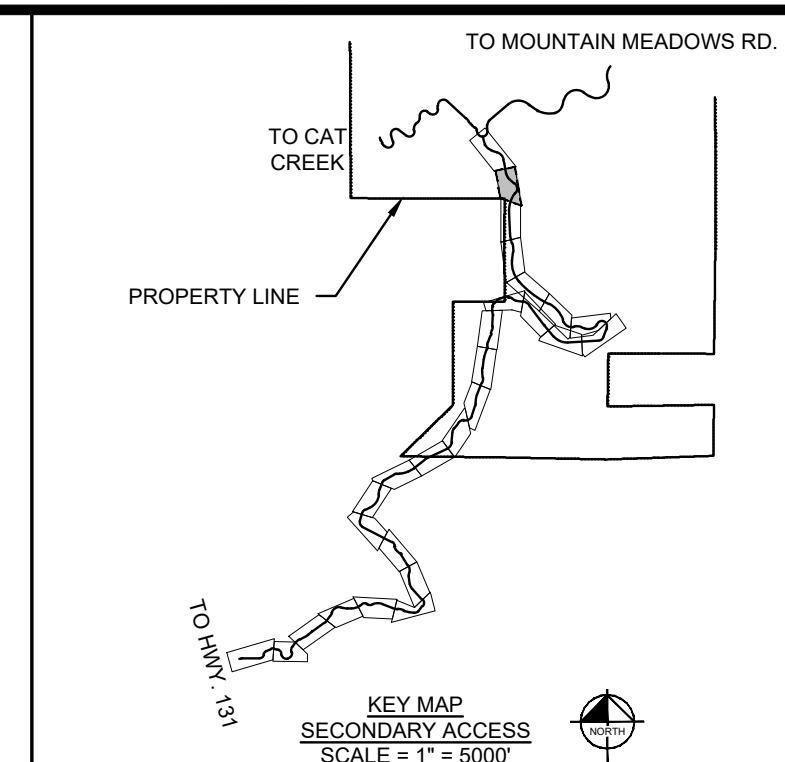

- LEGEND**
- PROPERTY LINE
  - - - PROPOSED LOT LINE
  - - - EXISTING MAJOR CONTOUR
  - - - EXISTING MINOR CONTOUR
  - - - EXISTING WATER MAIN
  - - - EXISTING SANITARY SEWER MAIN
  - - - EXISTING GAS MAIN
  - - - EXISTING ELECTRIC LINE
  - - - EXISTING STORM SEWER
  - - - EXISTING EASEMENT
  - - - 50' WETLAND BOUNDARY
  - - - POND LIMITS
  - - - SANITARY SEWER
  - - - SANITARY SEWER - LOW PRESSURE
  - - - SANITARY SEWER - FORCE MAIN
  - - - WATER MAIN - DISTRIBUTION
  - - - WATERMAIN - TRANSMISSION
  - - - COMMUNICATION LINE
  - - - ELECTRIC LINE
  - ⊙ SANITARY SEWER MANHOLE
  - ⊙ FIRE HYDRANT
  - ▨ EXISTING SKI RUN
  - ▨ PROPOSED SKI RUN
  - ▨ EXISTING WETLAND
  - ▨ PROPOSED DETENTION POND AREA
  - ▨ PROPOSED BRIDGE
  - ▨ PROPOSED CULVERT

NO.	REVISION	BY	DATE	APPR

**Kimley»Horn**  
 2024 KIMLEY-HORN AND ASSOCIATES, INC.  
 2 North Nevada Avenue, Suite 900  
 Colorado Springs, Colorado 80903 (719) 453-0180

DESIGNED BY: JGJ  
 DRAWN BY: JGJ  
 CHECKED BY: EQ  
 DATE: 11/26/24

STAGECOACH MOUNTAIN RANCH  
 ROUTT COUNTY, COLORADO  
 PRELIMINARY CIVIL CONSTRUCTION DOCUMENTS  
 SECONDARY EMERGENCY ACCESS-[260+00-270+00]

**PRELIMINARY**  
 FOR REVIEW ONLY  
 NOT FOR  
 CONSTRUCTION  
**Kimley»Horn**  
 Kimley-Horn and Associates, Inc.  
 PROJECT NO.  
 196778000  
 SHEET  
 C4.177

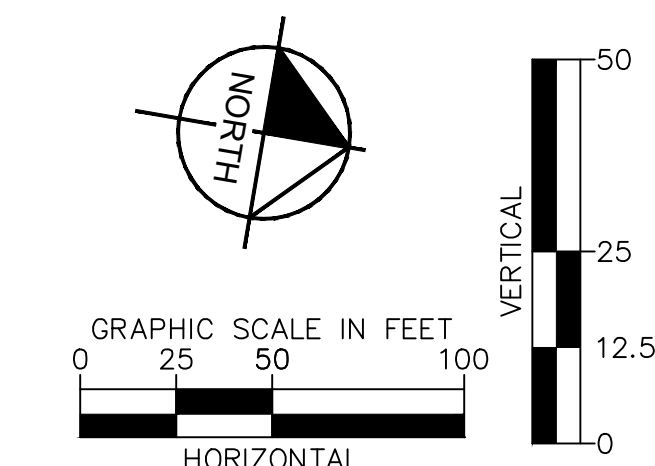
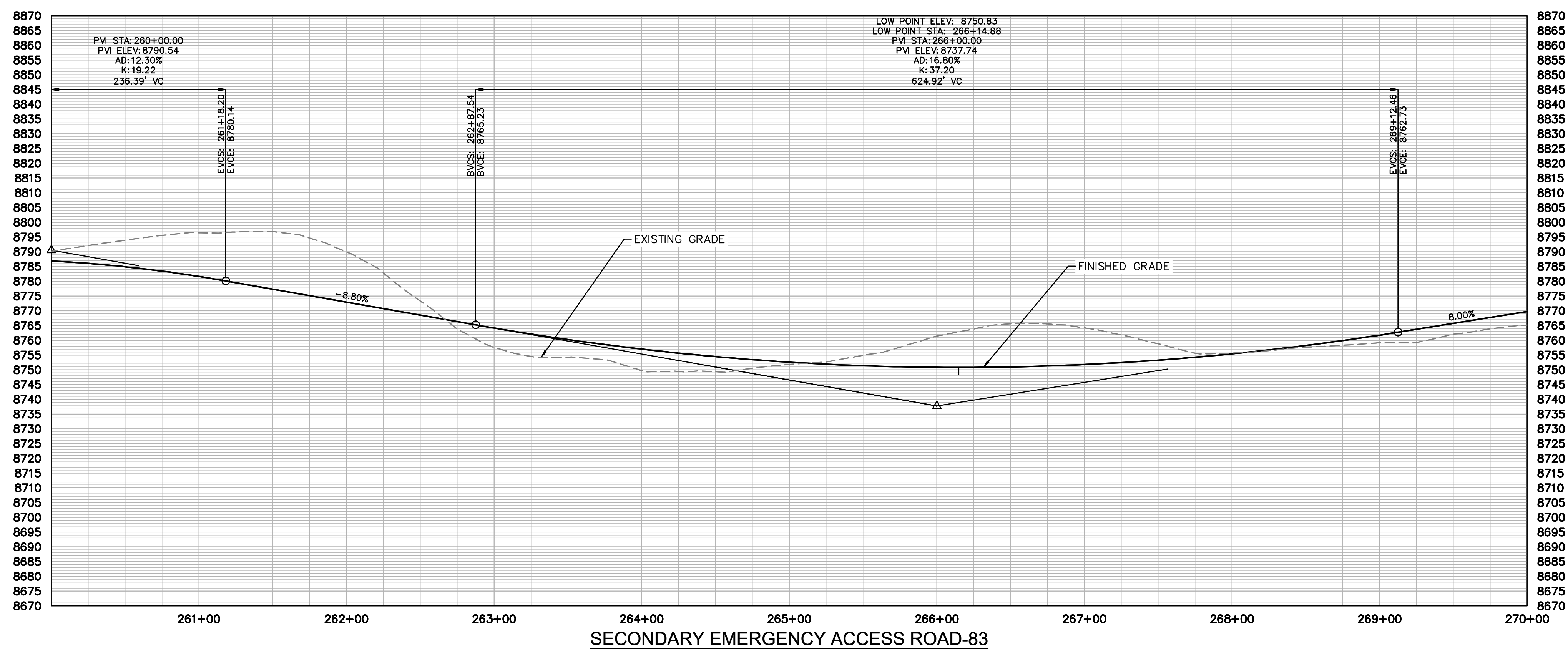

K:\\_civil\196778000\_stagecoach\CADD\plansheets\CDs\Stetson\Road\_Stetson01 [10+00 - 62+13.08].dwg Lundberg, Andrew 11/25/2024 4:57 PM

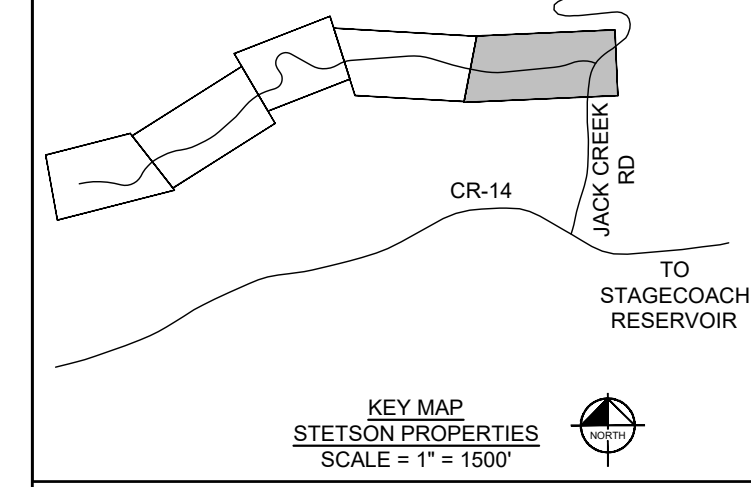
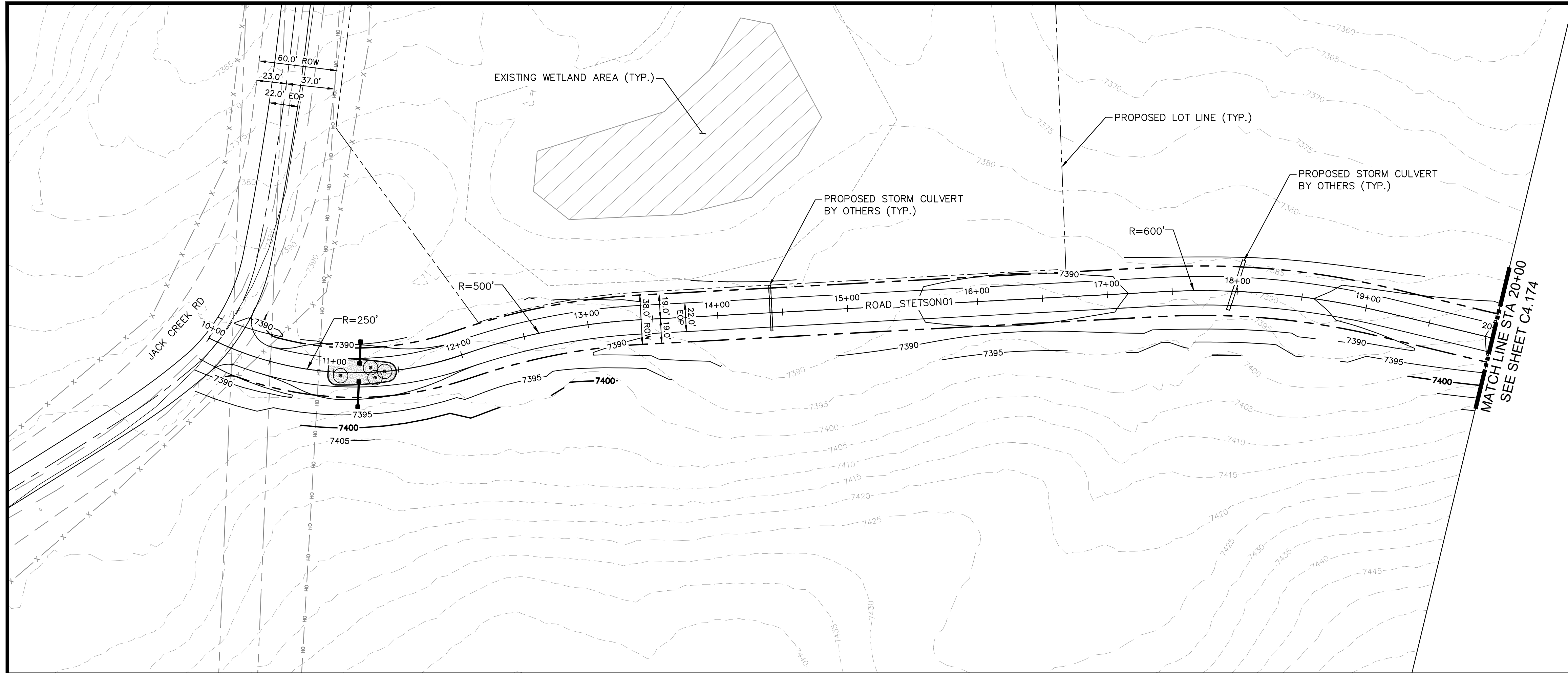

**LEGEND**

	PROPERTY LINE
	PROPOSED LOT LINE
	EXISTING MAJOR CONTOUR
	EXISTING MINOR CONTOUR
	EXISTING WATER MAIN
	EXISTING SANITARY SEWER MAIN
	EXISTING GAS MAIN
	EXISTING ELECTRIC LINE
	EXISTING STORM SEWER
	EXISTING EASEMENT
	50' WETLAND BOUNDARY
	POND LIMITS
	SANITARY SEWER
	SANITARY SEWER - LOW PRESSURE
	SANITARY SEWER - FORCE MAIN
	WATER MAIN - DISTRIBUTION
	WATERMAIN - TRANSMISSION
	COMMUNICATION LINE
	ELECRIC LINE
	SANITARY SEWER MANHOLE
	FIRE HYDRANT
	EXISTING SKI RUN
	PROPOSED SKI RUN
	EXISTING WETLAND
	PROPOSED DETENTION POND AREA
	PROPOSED BRIDGE
	PROPOSED CULVERT

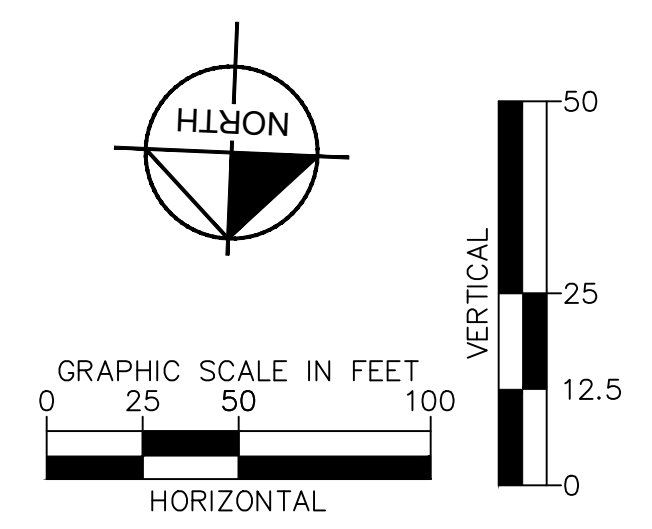
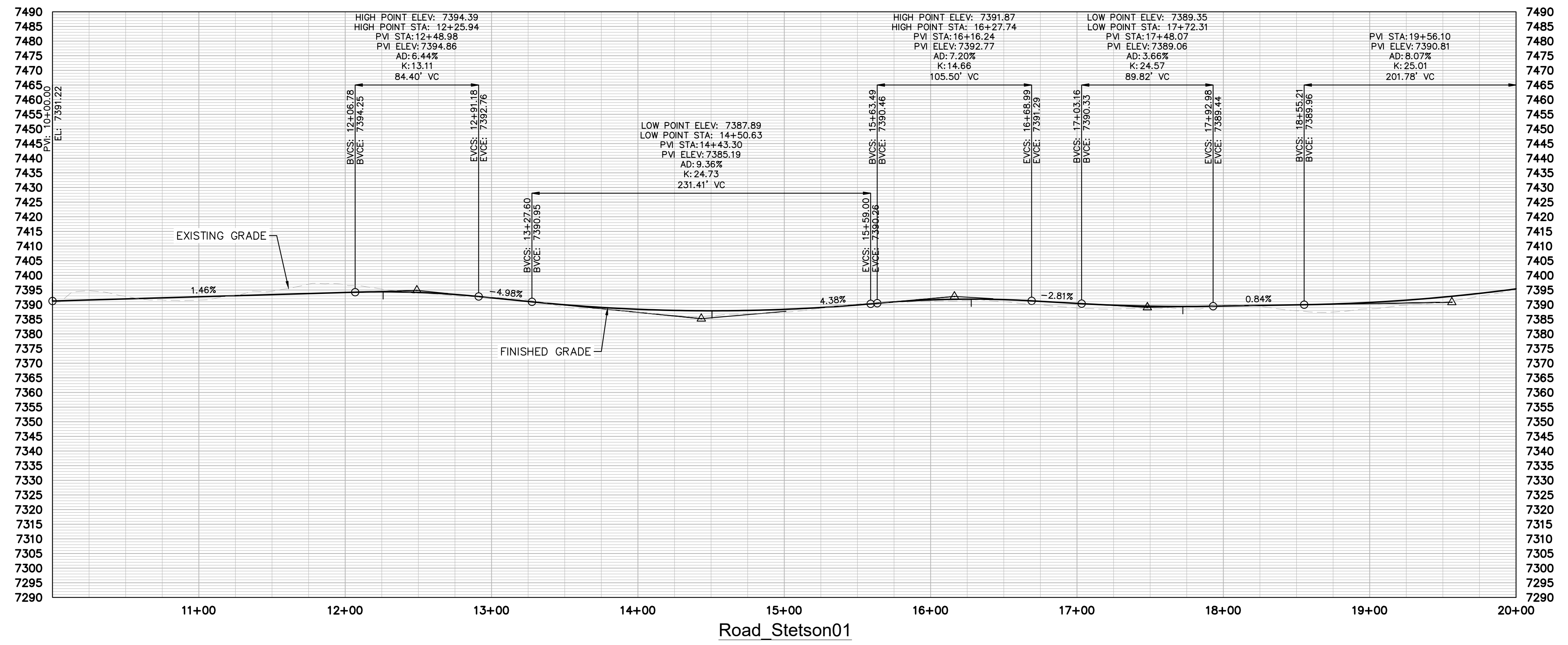

NO.	REVISION	BY	DATE	APPR.

**Kimley»Horn**  
 2024 KIMLEY-HORN AND ASSOCIATES, INC.  
 2 North Nevada Avenue, Suite 900  
 Colorado Springs, Colorado 80903 (719) 453-0180

DESIGNED BY: JGJ  
 DRAWN BY: CAS  
 CHECKED BY: EJJ  
 DATE: 10/17/24

STAGECOACH MOUNTAIN RANCH  
 ROUTT COUNTY, COLORADO  
 PRELIMINARY CIVIL CONSTRUCTION DOCUMENTS  
 ROAD\_STETSON01 [10+00 - 20+00]

**PRELIMINARY**  
 FOR REVIEW ONLY  
 NOT FOR  
 CONSTRUCTION

**Kimley»Horn**  
 Kimley-Horn and Associates, Inc.

PROJECT NO.  
 196778000

SHEET  
 C4.173



K:\cos\_civil\196778000\_stagcoach\CADD\plansheets\CDs\Stetson\Road\_Stetson01 [10+00 - 62+13.08].dwg Lundberg, Andrew 11/25/2024 4:58 PM

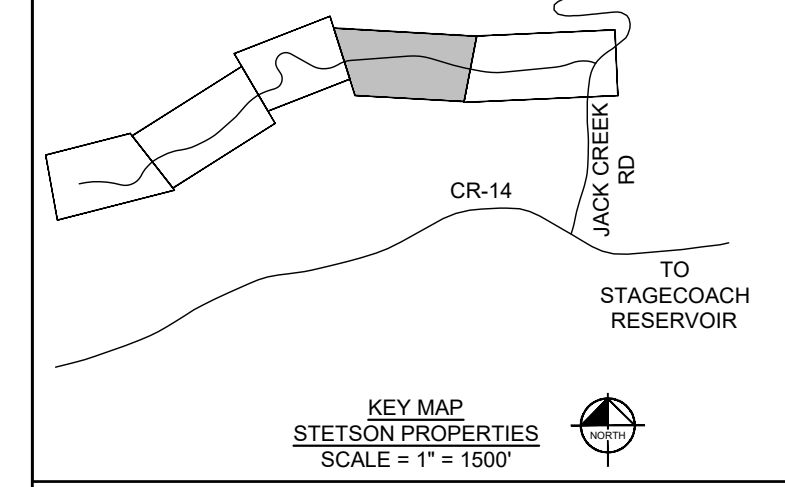
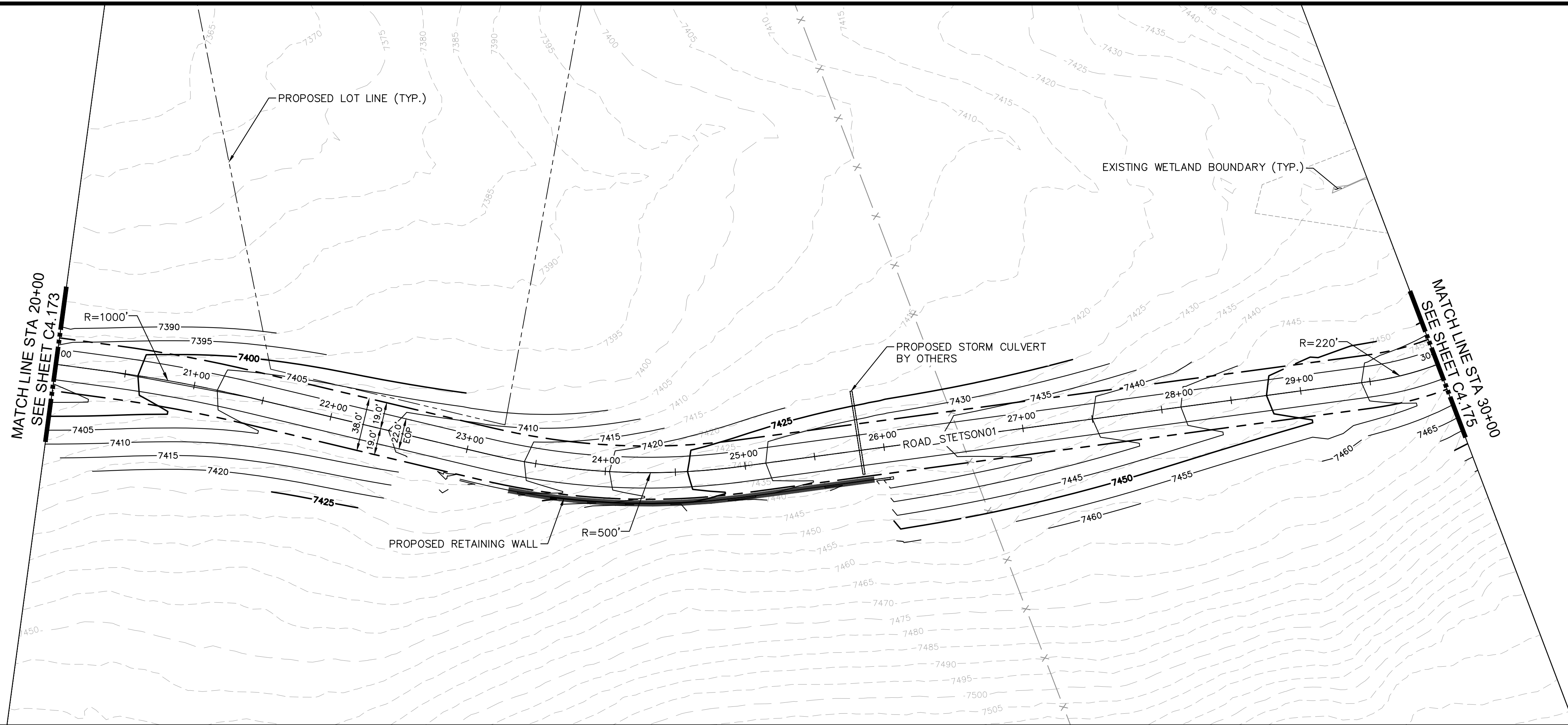

**LEGEND**

	PROPERTY LINE
	PROPOSED LOT LINE
	EXISTING MAJOR CONTOUR
	EXISTING MINOR CONTOUR
	EXISTING WATER MAIN
	EXISTING SANITARY SEWER MAIN
	EXISTING GAS MAIN
	EXISTING ELECTRIC LINE
	EXISTING STORM SEWER
	EXISTING EASEMENT
	50' WETLAND BOUNDARY
	POND LIMITS
	SANITARY SEWER
	SANITARY SEWER - LOW PRESSURE
	SANITARY SEWER - FORCE MAIN
	WATER MAIN - DISTRIBUTION
	WATERMAIN - TRANSMISSION
	COMMUNICATION LINE
	ELECRIC LINE
	SANITARY SEWER MANHOLE
	FIRE HYDRANT
	EXISTING SKI RUN
	PROPOSED SKI RUN
	EXISTING WETLAND
	PROPOSED DETENTION POND AREA
	PROPOSED BRIDGE
	PROPOSED CULVERT

NO.	REVISION	BY	DATE	APPR.

**Kimley»Horn**  
 2024 KIMLEY-HORN AND ASSOCIATES, INC.  
 2 North Nevada Avenue, Suite 900  
 Colorado Springs, Colorado 80903 (719) 453-0180

DESIGNED BY: JGJ  
 DRAWN BY: CAS  
 CHECKED BY: EJJ  
 DATE: 10/17/24

STAGECOACH MOUNTAIN RANCH  
 ROUTT COUNTY, COLORADO  
 PRELIMINARY CIVIL CONSTRUCTION DOCUMENTS  
 ROAD\_STETSON01 [20+00 - 30+00]

**PRELIMINARY**  
 FOR REVIEW ONLY  
 NOT FOR  
 CONSTRUCTION  
**Kimley»Horn**  
 Kimley-Horn and Associates, Inc.

PROJECT NO.  
 196778000

SHEET  
 C4.174

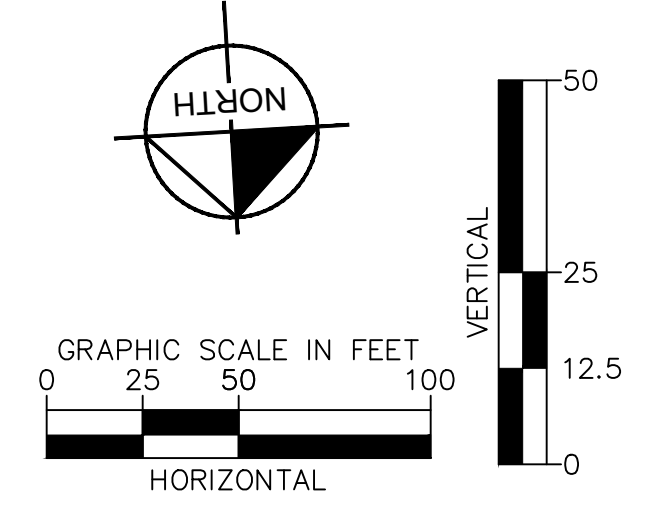
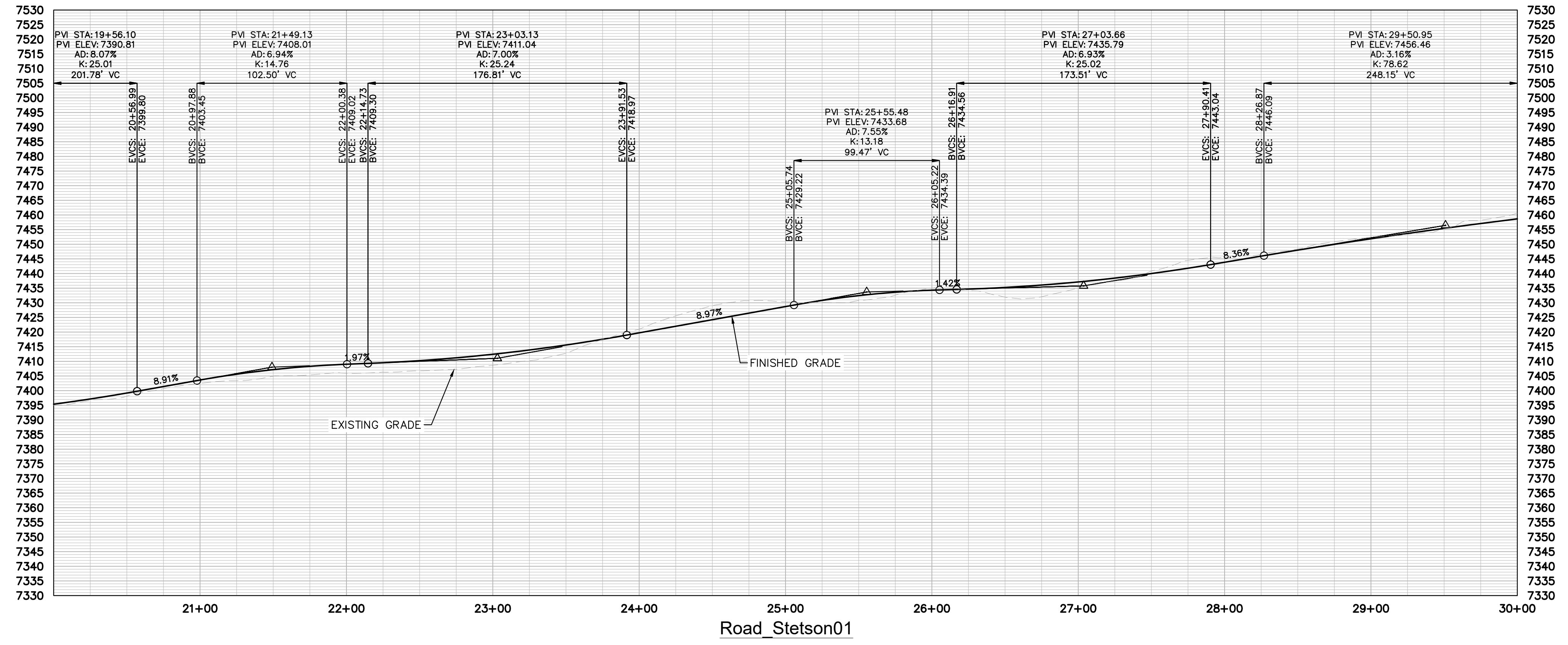

K:\cos\_civil\196778000\_stagecoach\CADD\plansheets\CDs\Stetson\Road\_Stetson01 [10+00 - 62+13.08].dwg Lundberg, Andrew 11/25/2024 5:01 PM

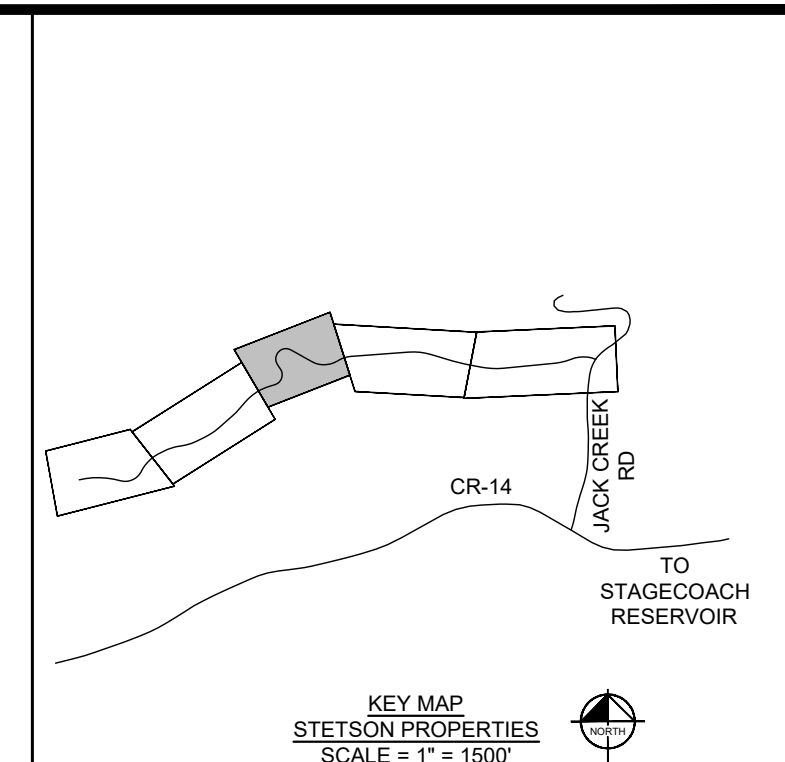
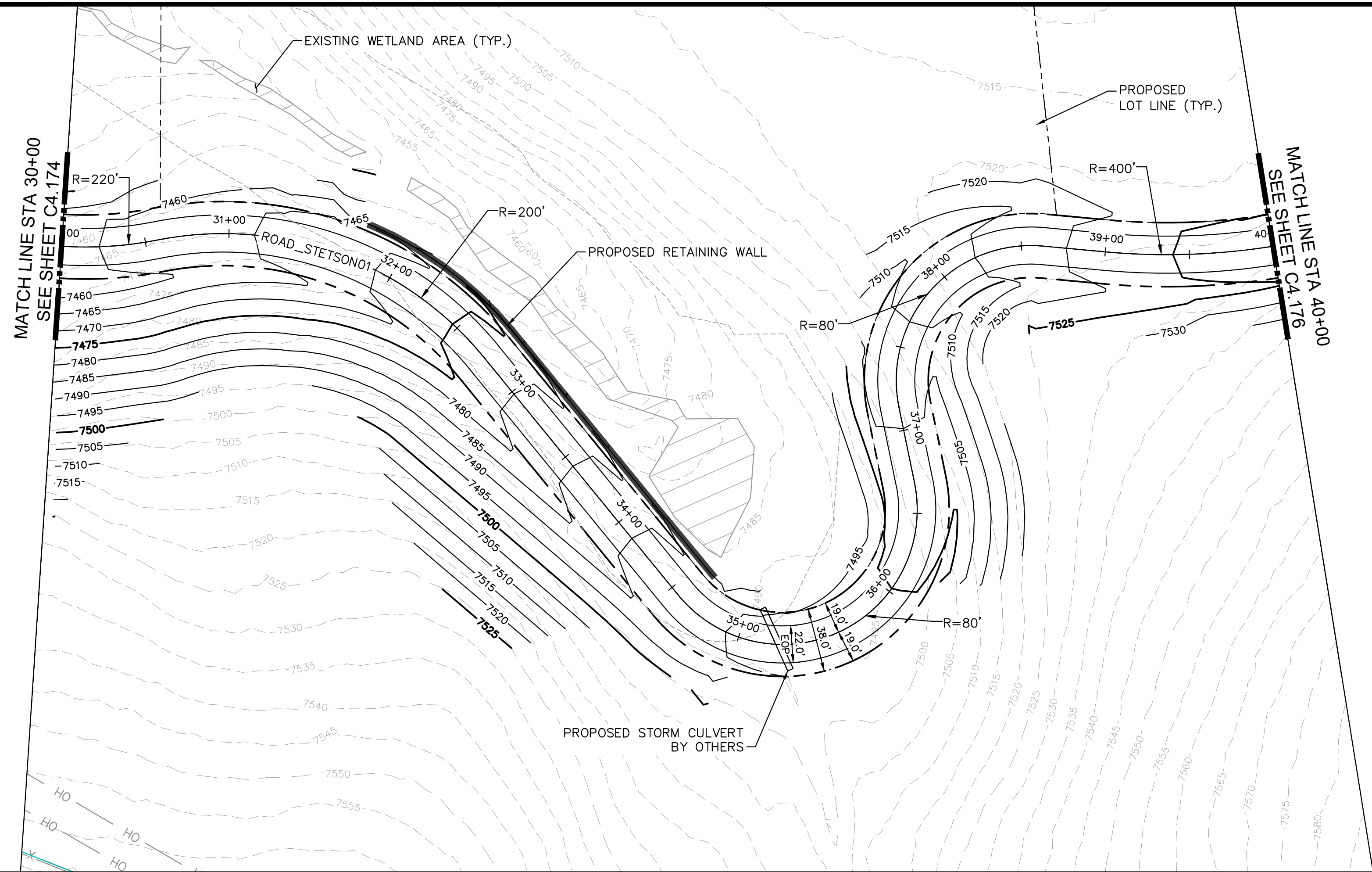

**LEGEND**

- PROPERTY LINE
- - - PROPOSED LOT LINE
- - - - - EXISTING MAJOR CONTOUR
- - - - - EXISTING MINOR CONTOUR
- - - - - EXISTING WATER MAIN
- - - - - EXISTING SANITARY SEWER MAIN
- - - - - EXISTING GAS MAIN
- - - - - EXISTING ELECTRIC LINE
- - - - - EXISTING STORM SEWER
- - - - - EXISTING EASEMENT
- - - - - 50' WETLAND BOUNDARY
- - - - - POND LIMITS
- - - - - SANITARY SEWER
- - - - - SANITARY SEWER - LOW PRESSURE
- - - - - SANITARY SEWER - FORCE MAIN
- - - - - WATER MAIN - DISTRIBUTION
- - - - - WATERMAIN - TRANSMISSION
- - - - - COMMUNICATION LINE
- - - - - ELECTRIC LINE
- SANITARY SEWER MANHOLE
- FIRE HYDRANT
- █ EXISTING SKI RUN
- █ PROPOSED SKI RUN
- █ EXISTING WETLAND
- █ PROPOSED DETENTION POND AREA
- █ PROPOSED BRIDGE
- █ PROPOSED CULVERT

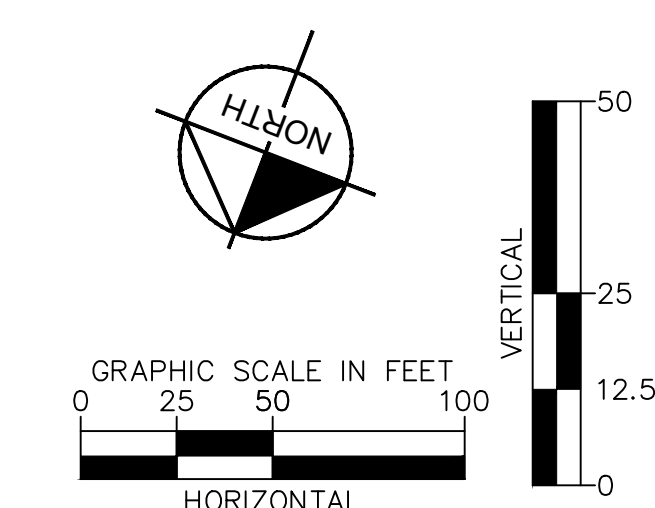
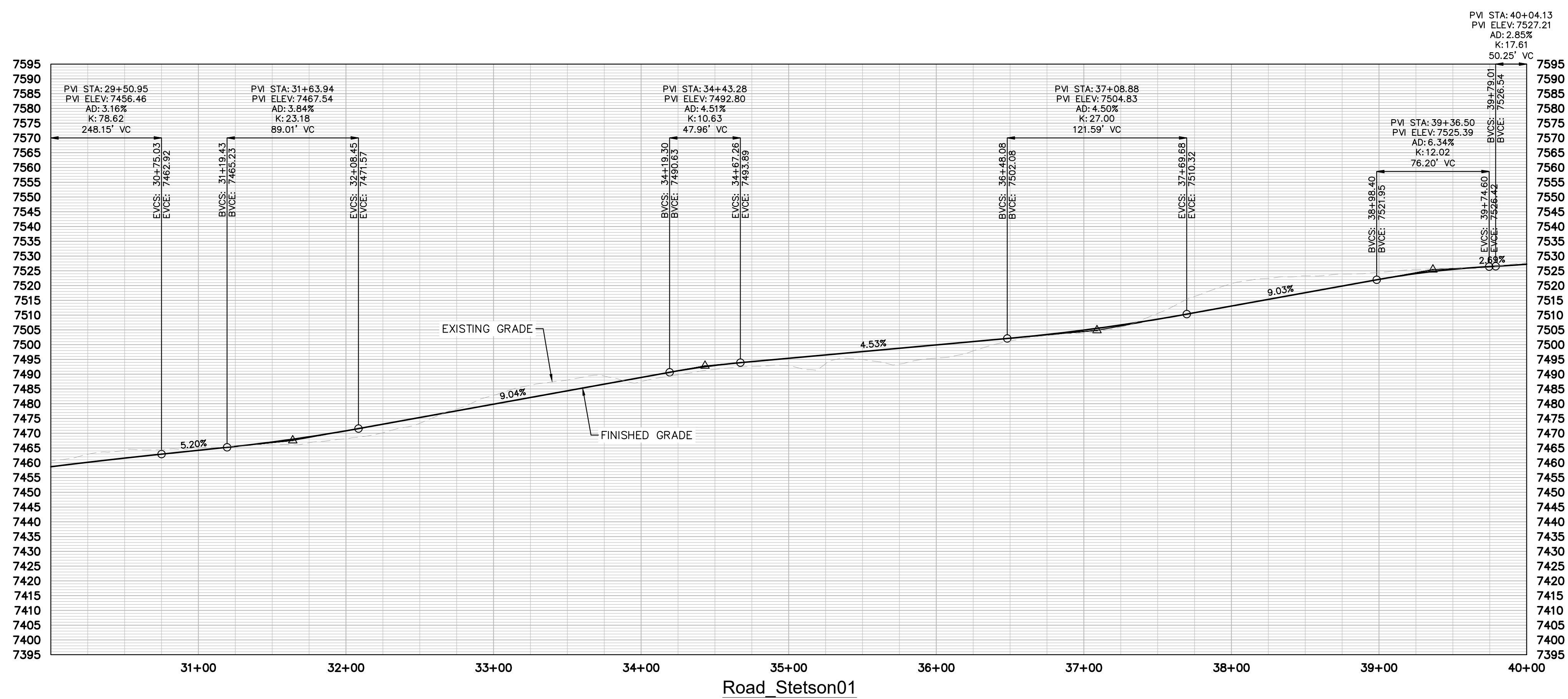

NO.	REVISION	BY	DATE	APPR

**Kimley»Horn**  
2024 KIMLEY-HORN AND ASSOCIATES, INC.  
2 North Nevada Avenue, Suite 900  
Colorado Springs, Colorado 80903 (719) 453-0180

DESIGNED BY: JGJ  
DRAWN BY: CAS  
CHECKED BY: EJJ  
DATE: 10/17/24

STAGECOACH MOUNTAIN RANCH  
ROUTT COUNTY, COLORADO  
PRELIMINARY CIVIL CONSTRUCTION DOCUMENTS  
ROAD\_STETSON01 [30+00 - 40+00]

PRELIMINARY  
FOR REVIEW ONLY  
NOT FOR  
CONSTRUCTION

**Kimley»Horn**  
Kimley-Horn and Associates, Inc.

PROJECT NO.  
196778000

SHEET  
C4.175



K:\cos\_civil\196778000\_stagecoach\CADD\plansheets\CDs\Stetson\Road\_Stetson01 [10+00 - 62+13.08].dwg Lundberg, Andrew 11/25/2024 5:04 PM

MATCH LINE STA 40+00  
SEE SHEET C4.175

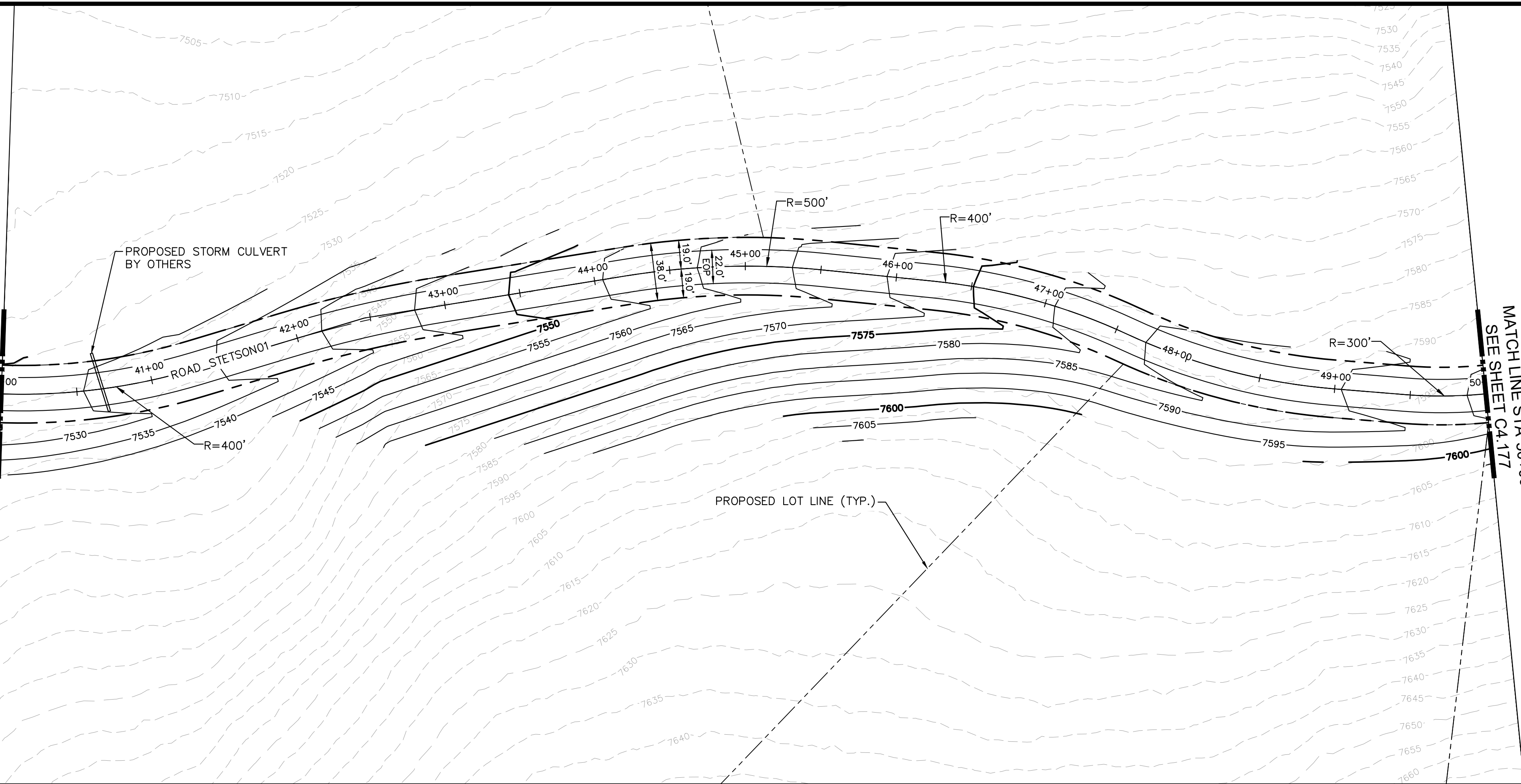

MATCH LINE STA 50+00  
SEE SHEET CA.177

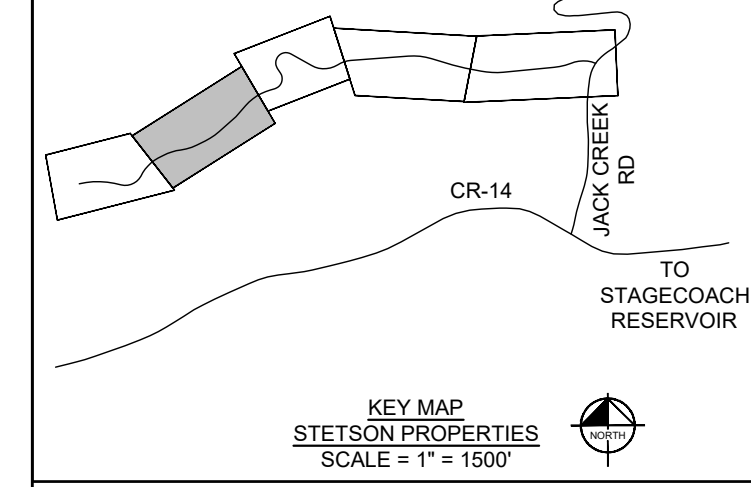

**LEGEND**

	PROPERTY LINE
	PROPOSED LOT LINE
	EXISTING MAJOR CONTOUR
	EXISTING MINOR CONTOUR
	EXISTING WATER MAIN
	EXISTING SANITARY SEWER MAIN
	EXISTING GAS MAIN
	EXISTING ELECTRIC LINE
	EXISTING STORM SEWER
	EXISTING EASEMENT
	50' WETLAND BOUNDARY
	POND LIMITS
	SANITARY SEWER
	SANITARY SEWER - LOW PRESSURE
	SANITARY SEWER - FORCE MAIN
	WATER MAIN - DISTRIBUTION
	WATER MAIN - TRANSMISSION
	COMMUNICATION LINE
	ELECTRIC LINE
	SANITARY SEWER MANHOLE
	FIRE HYDRANT
	EXISTING SKI RUN
	PROPOSED SKI RUN
	EXISTING WETLAND
	PROPOSED DETENTION POND AREA
	PROPOSED BRIDGE
	PROPOSED CULVERT

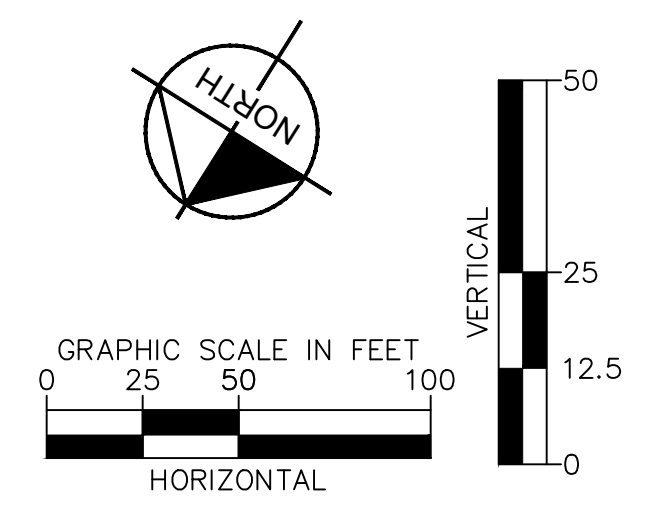
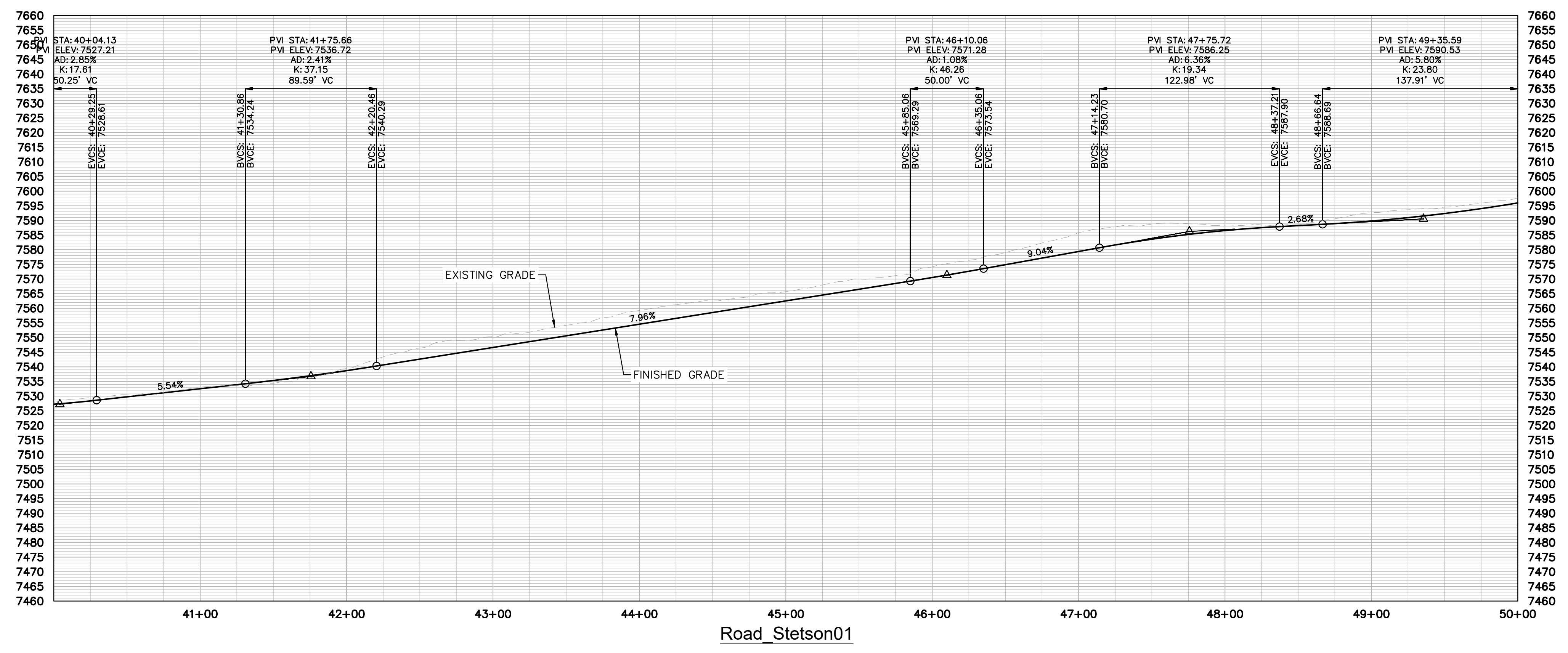

NO.	REVISION	BY	DATE	APPR

**Kimley»Horn**  
 2024 KIMLEY-HORN AND ASSOCIATES, INC.  
 2 North Nevada Avenue, Suite 900  
 Colorado Springs, Colorado 80903 (719) 453-0180

DESIGNED BY: JGJ  
 DRAWN BY: CAS  
 CHECKED BY: EJG  
 DATE: 10/17/24

STAGECOACH MOUNTAIN RANCH  
 ROUTT COUNTY, COLORADO  
 PRELIMINARY CIVIL CONSTRUCTION DOCUMENTS  
 ROAD\_STETSON01 [40+00 - 50+00]

**PRELIMINARY**  
 FOR REVIEW ONLY  
 NOT FOR  
 CONSTRUCTION

**Kimley»Horn**  
 Kimley-Horn and Associates, Inc.

PROJECT NO.  
 196778000

SHEET  
 C4.176



K:\cos\_civil\196778000\_stagecoach\CADD\plansheets\CDs\Stetson\Road\_Stetson01 [10+00 - 62+13.08].dwg Lundberg, Andrew 11/25/2024 5:06 PM



HIGH POINT ELEV: 7637.24  
 HIGH POINT STA: 56+46.40  
 PVI STA: 56+18.27  
 PVI ELEV: 7637.48  
 AD: 6.15%  
 K: 12.00  
 73.84' VC

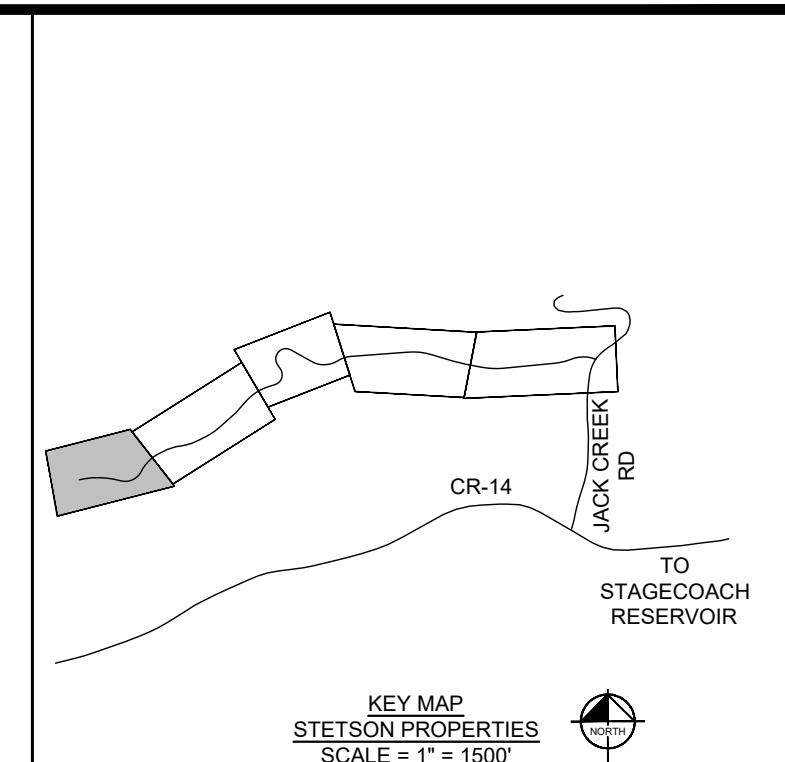
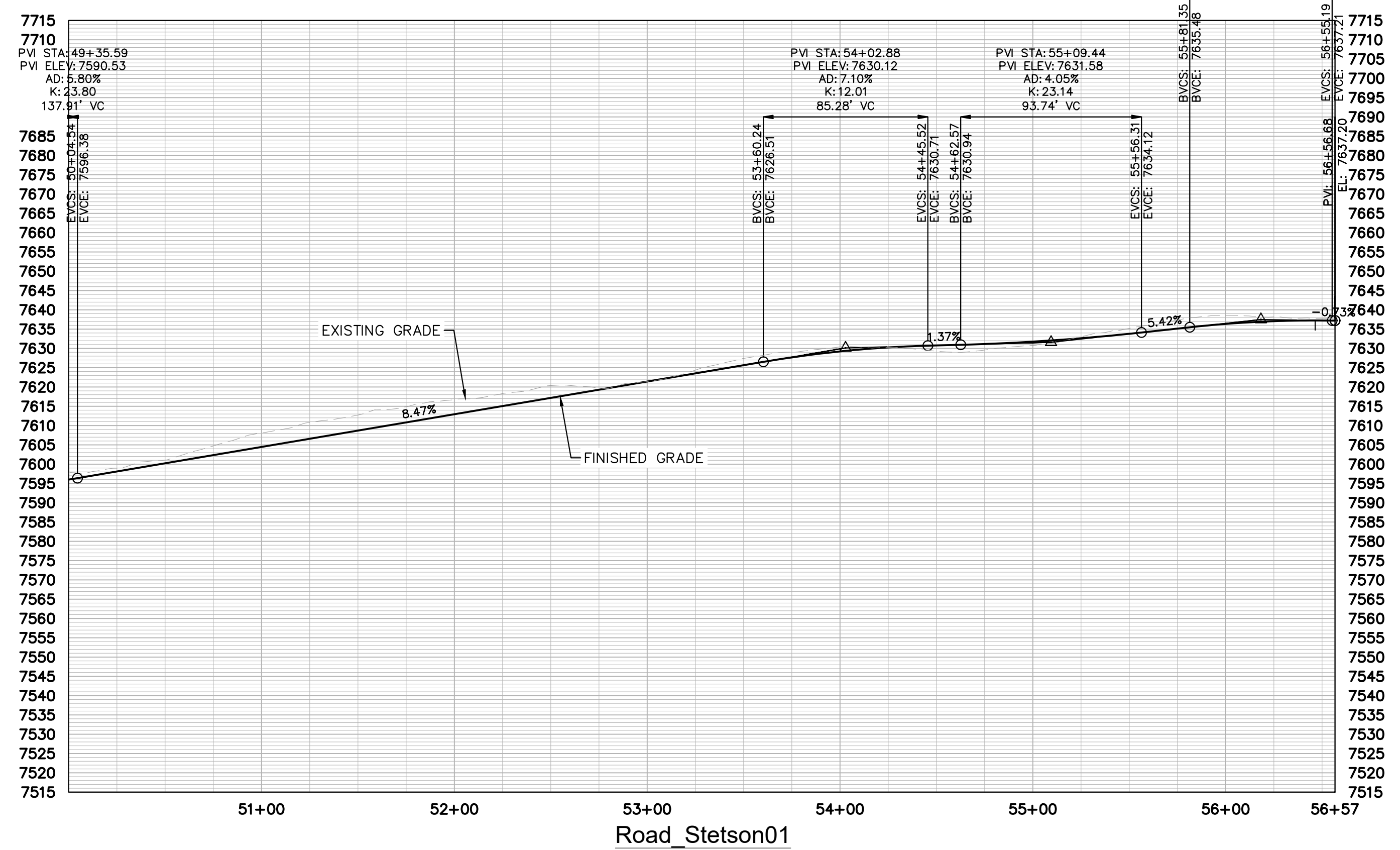

**LEGEND**

- PROPERTY LINE
- - - PROPOSED LOT LINE
- - - EXISTING MAJOR CONTOUR
- - - EXISTING MINOR CONTOUR
- EXISTING WATER MAIN
- EXISTING SANITARY SEWER MAIN
- EXISTING GAS MAIN
- EXISTING ELECTRIC LINE
- EXISTING STORM SEWER
- EXISTING EASEMENT
- - - 50' WETLAND BOUNDARY
- POND LIMITS
- SANITARY SEWER
- SANITARY SEWER - LOW PRESSURE
- SANITARY SEWER - FORCE MAIN
- WATER MAIN - DISTRIBUTION
- WATERMAIN - TRANSMISSION
- COMMUNICATION LINE
- ELECTRIC LINE
- SANITARY SEWER MANHOLE
- FIRE HYDRANT
- EXISTING SKI RUN
- PROPOSED SKI RUN
- EXISTING WETLAND
- PROPOSED DETENTION POND AREA
- PROPOSED BRIDGE
- PROPOSED CULVERT

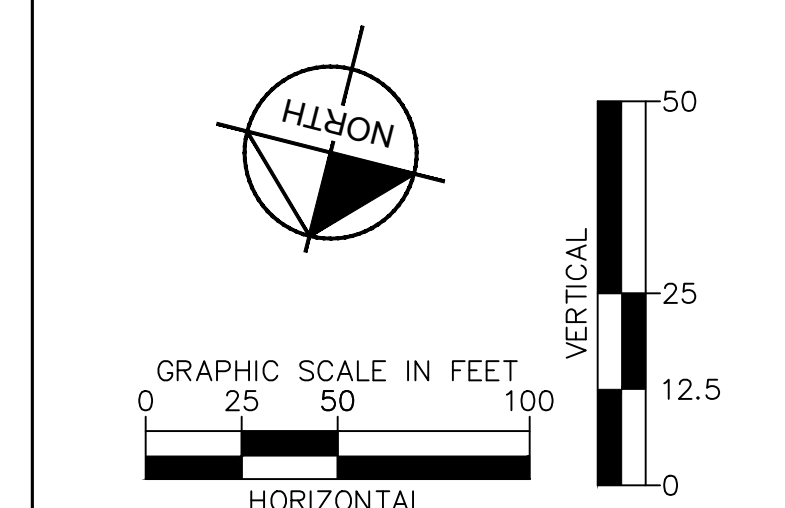

NO.	REVISION	BY	DATE	APPR

**Kimley»Horn**  
 2024 KIMLEY-HORN AND ASSOCIATES, INC.  
 2 North Nevada Avenue, Suite 900  
 Colorado Springs, Colorado 80903 (719) 453-0180

DESIGNED BY: JGJ  
 DRAWN BY: CAS  
 CHECKED BY: EJJ  
 DATE: 10/17/24

STAGECOACH MOUNTAIN RANCH  
 ROUTT COUNTY, COLORADO  
 PRELIMINARY CIVIL CONSTRUCTION DOCUMENTS  
 ROAD\_STETSON01 [50+00 - 56+56.68]

**PRELIMINARY**  
 FOR REVIEW ONLY  
 NOT FOR  
 CONSTRUCTION

**Kimley»Horn**  
 Kimley-Horn and Associates, Inc.

PROJECT NO.  
 196778000

SHEET  
 C4.177

k:\cos\_civil\196778000\_stagcoach\CADD\plansheets\CDs\Secondary Access\Rossi Road - Field Verified-6.dwg Lundberg, Andrew 11/26/2024 9:07 AM

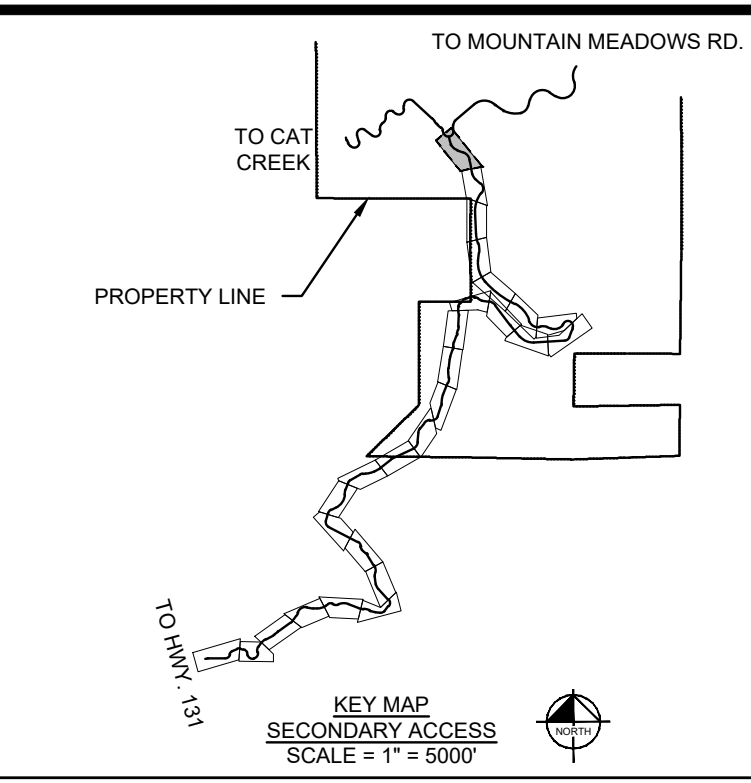
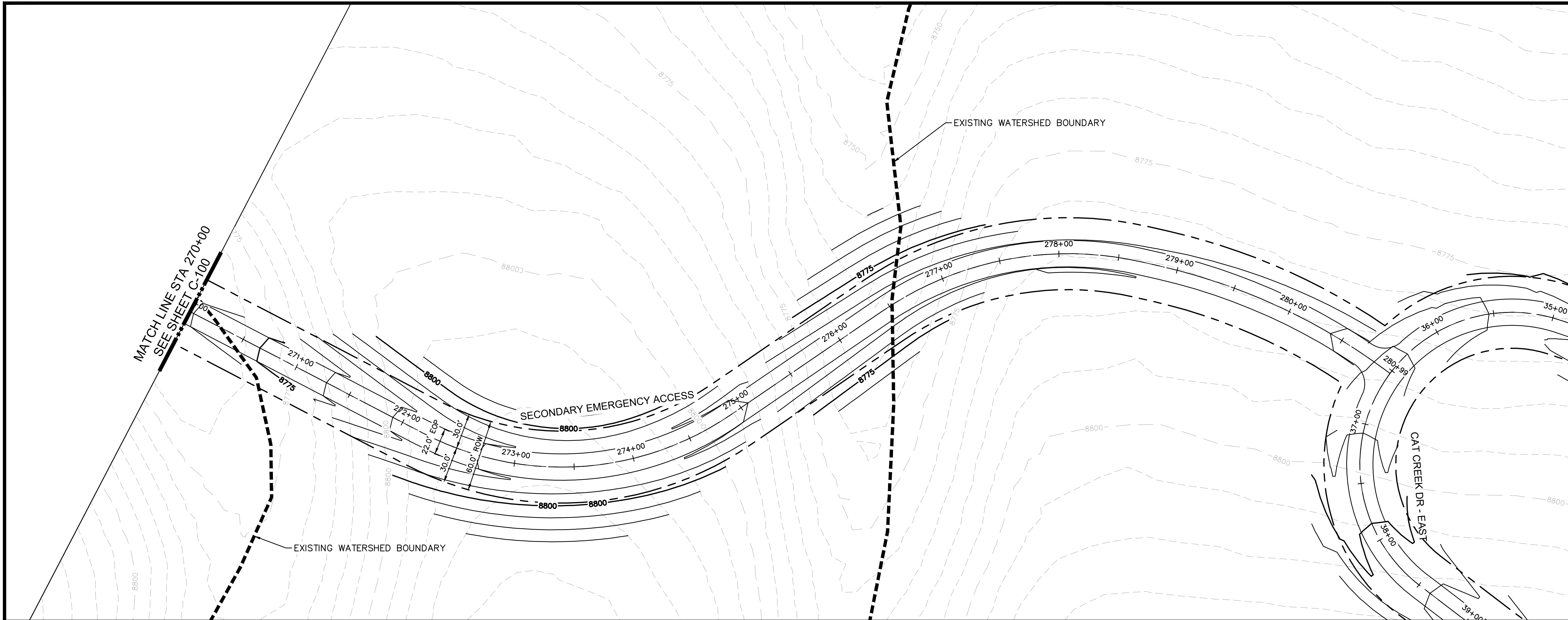

**LEGEND**

- PROPERTY LINE
- PROPOSED LOT LINE
- EXISTING MAJOR CONTOUR
- EXISTING MINOR CONTOUR
- EXISTING WATER MAIN
- EXISTING SANITARY SEWER MAIN
- EXISTING GAS MAIN
- EXISTING ELECTRIC LINE
- EXISTING STORM SEWER
- EXISTING EASEMENT
- 50' WETLAND BOUNDARY
- POND LIMITS
- SANITARY SEWER
- SANITARY SEWER - LOW PRESSURE
- SANITARY SEWER - FORCE MAIN
- WATER MAIN - DISTRIBUTION
- WATERMAIN - TRANSMISSION
- COMMUNICATION LINE
- ELECTRIC LINE
- SANITARY SEWER MANHOLE
- FIRE HYDRANT
- EXISTING SKI RUN
- PROPOSED SKI RUN
- EXISTING WETLAND
- PROPOSED DETENTION POND AREA
- PROPOSED BRIDGE
- PROPOSED CULVERT

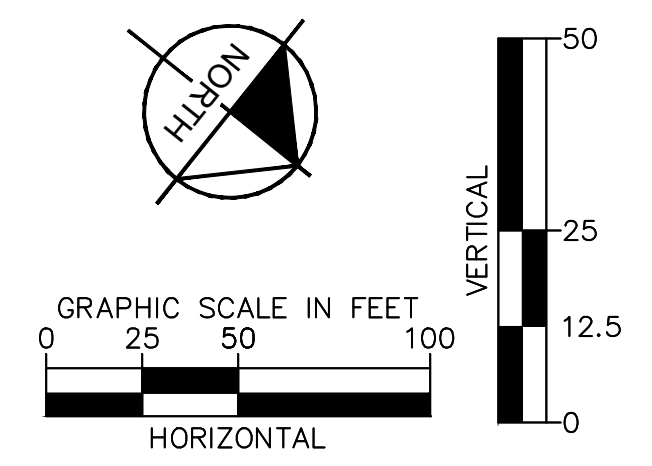
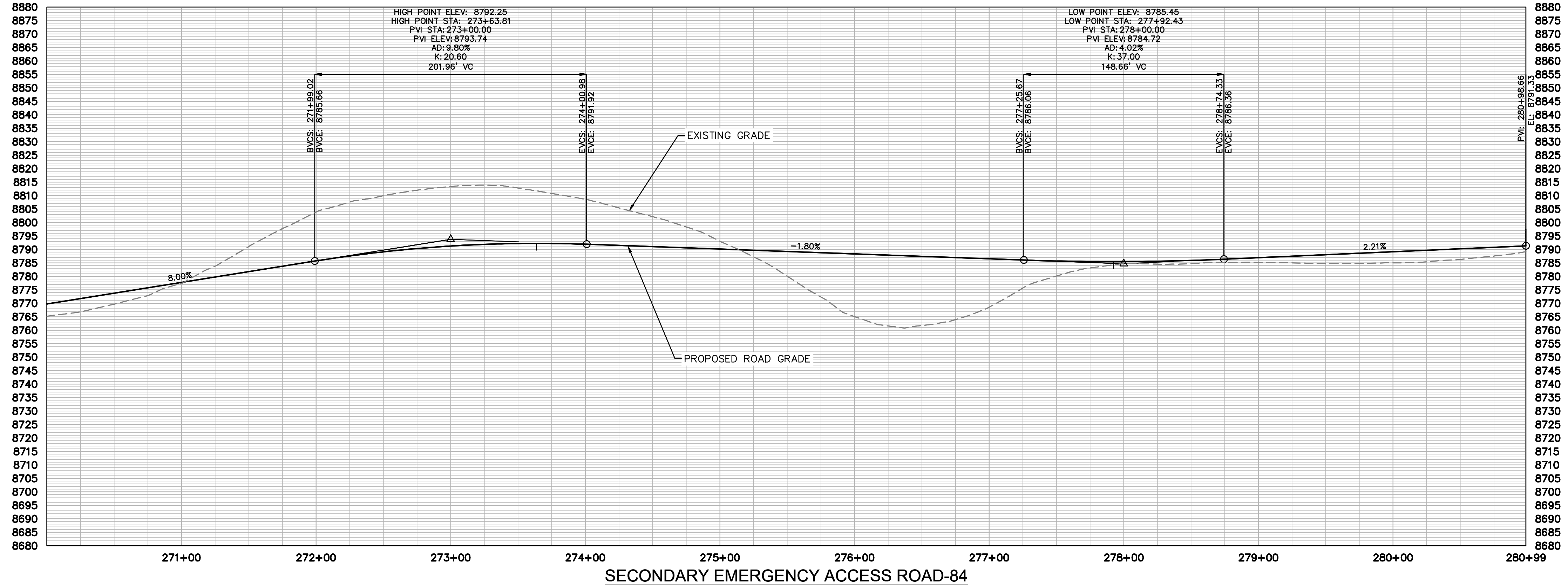

	NO.
	REVISION
	BY
	DATE
	APPR

# Kimley»Horn

2024 KIMLEY-HORN AND ASSOCIATES, INC.  
2 North Nevada Avenue, Suite 900  
Colorado Springs, Colorado 80903 (719) 453-0180

DESIGNED BY: JGJ  
DRAWN BY: JGJ  
CHECKED BY: EJJ  
DATE: 11/26/24

**STAGCOACH MOUNTAIN RANCH**  
ROUTT COUNTY, COLORADO  
PRELIMINARY CIVIL CONSTRUCTION DOCUMENTS  
SECONDARY EMERGENCY ACCESS-[270+00-276+17.03]

PRELIMINARY

FOR REVIEW ONLY  
NOT FOR  
CONSTRUCTION

Kimley»Horn

Kimley-Horn and Associates, Inc.

PROJECT NO. 196778000	SHEET
	C4.178

k:\cos\_civil\196778000\_stagcoach\CADD\plansheets\CDs\Stetson\Road\_Stetson01 [10+00 - 62+13.08].dwg Lundberg, Andrew 12/4/2024 1:14 PM

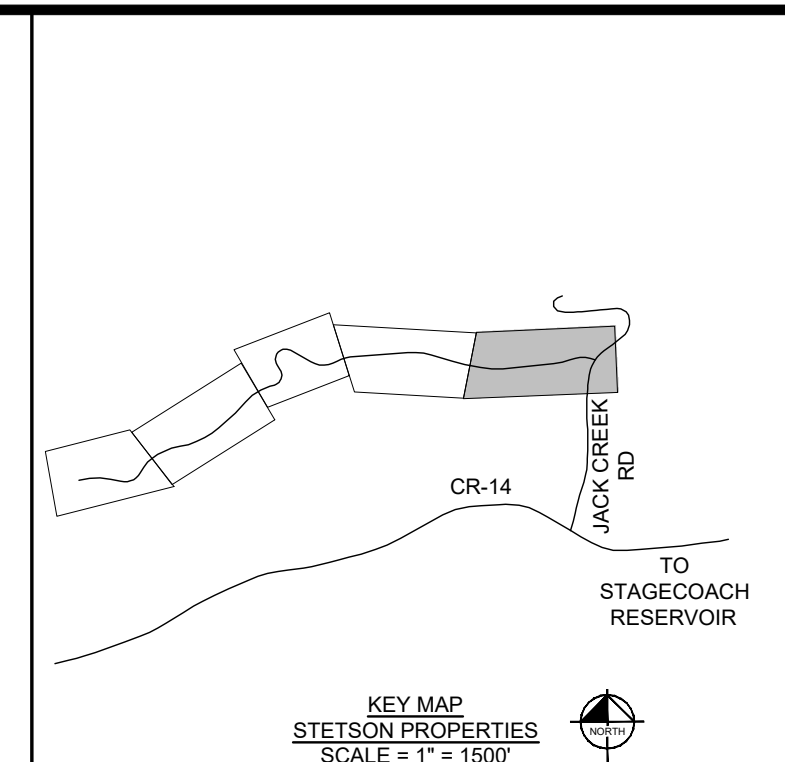
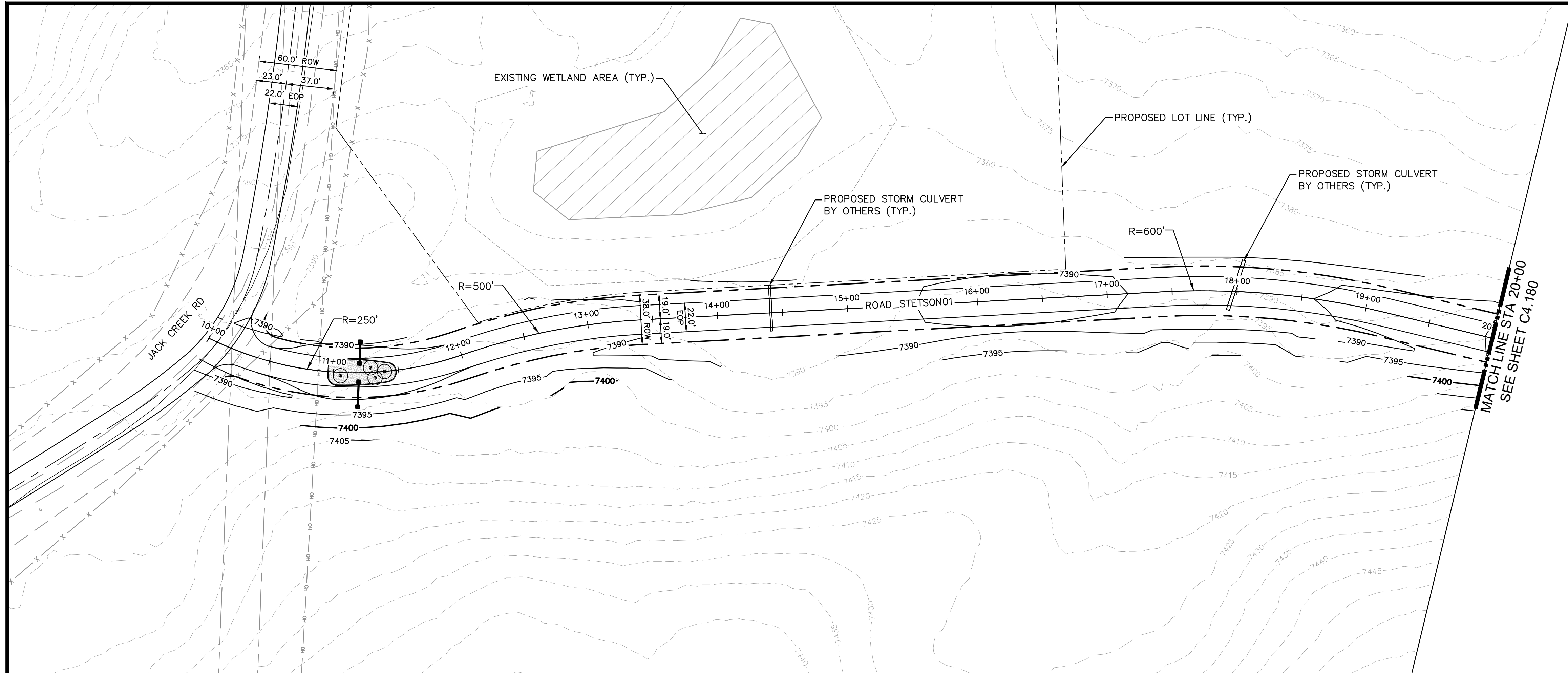

**LEGEND**

	PROPERTY LINE
	PROPOSED LOT LINE
	EXISTING MAJOR CONTOUR
	EXISTING MINOR CONTOUR
	EXISTING WATER MAIN
	EXISTING SANITARY SEWER MAIN
	EXISTING GAS MAIN
	EXISTING ELECTRIC LINE
	EXISTING STORM SEWER
	EXISTING EASEMENT
	50' WETLAND BOUNDARY
	POND LIMITS
	SANITARY SEWER
	SANITARY SEWER - LOW PRESSURE
	SANITARY SEWER - FORCE MAIN
	WATER MAIN - DISTRIBUTION
	WATERMAIN - TRANSMISSION
	COMMUNICATION LINE
	ELECRIC LINE
	SANITARY SEWER MANHOLE
	FIRE HYDRANT
	EXISTING SKI RUN
	PROPOSED SKI RUN
	EXISTING WETLAND
	PROPOSED DETENTION POND AREA
	PROPOSED BRIDGE
	PROPOSED CULVERT

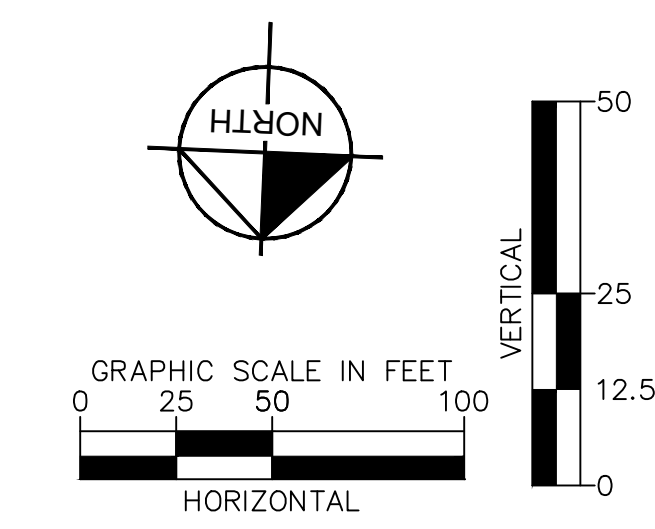
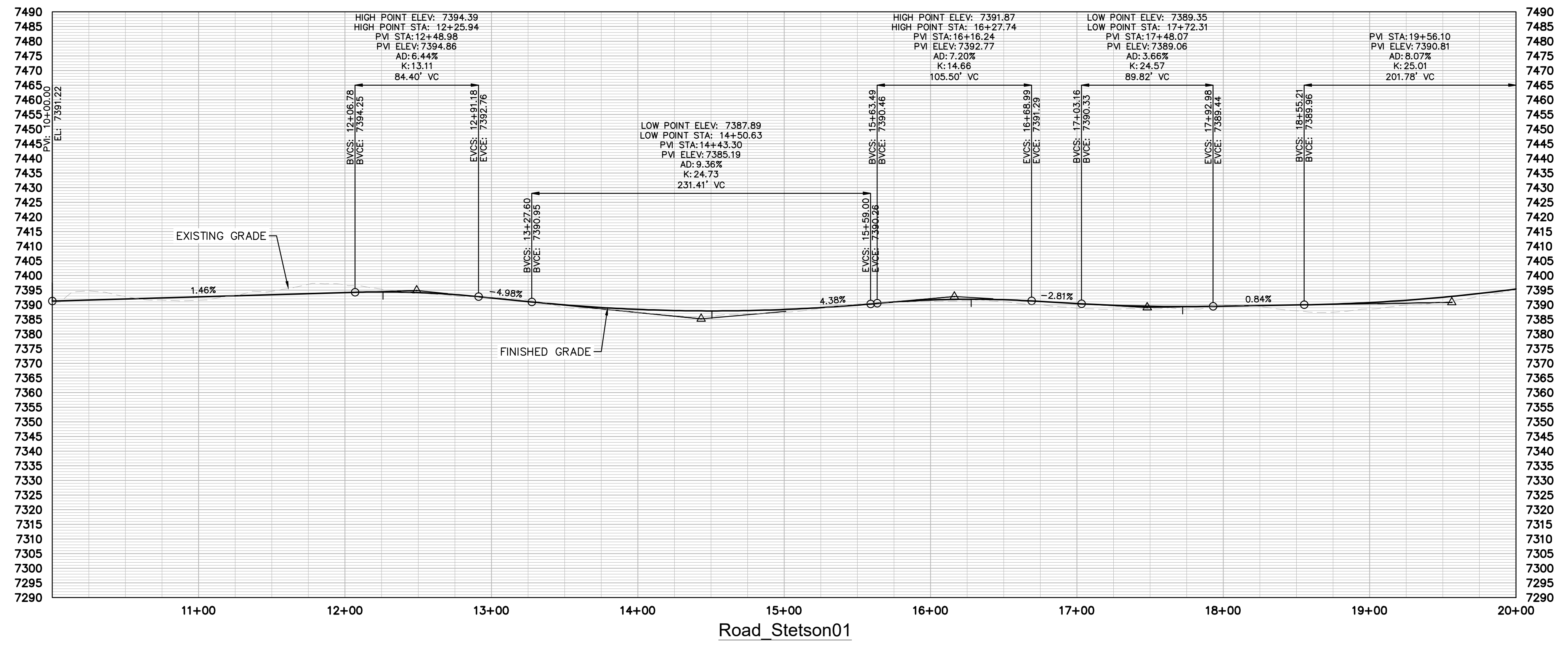

NO.	REVISION	BY	DATE	APPR

**Kimley»Horn**  
 2024 KIMLEY-HORN AND ASSOCIATES, INC.  
 2 North Nevada Avenue, Suite 900  
 Colorado Springs, Colorado 80903 (719) 453-0180

DESIGNED BY: JGJ  
 DRAWN BY: CAS  
 CHECKED BY: EJJ  
 DATE: 11/26/24

STAGECOACH MOUNTAIN RANCH  
 ROUTT COUNTY, COLORADO  
 PRELIMINARY CIVIL CONSTRUCTION DOCUMENTS  
 ROAD\_STETSON01 [10+00 - 20+00]

PRELIMINARY  
 FOR REVIEW ONLY  
 NOT FOR  
 CONSTRUCTION  
**Kimley»Horn**  
 Kimley-Horn and Associates, Inc.

PROJECT NO.  
 196778000

SHEET  
 C4.179



k:\cos\_civil\196778000\_stagcoach\CADD\plansheets\CDs\Stetson\Road\_Stetson01 [10+00 - 62+13.08].dwg Lundberg, Andrew 12/4/2024 1:15 PM

MATCH LINE STA 20+00  
SEE SHEET C4.179

MATCH LINE STA 30+00  
SEE SHEET C4.181

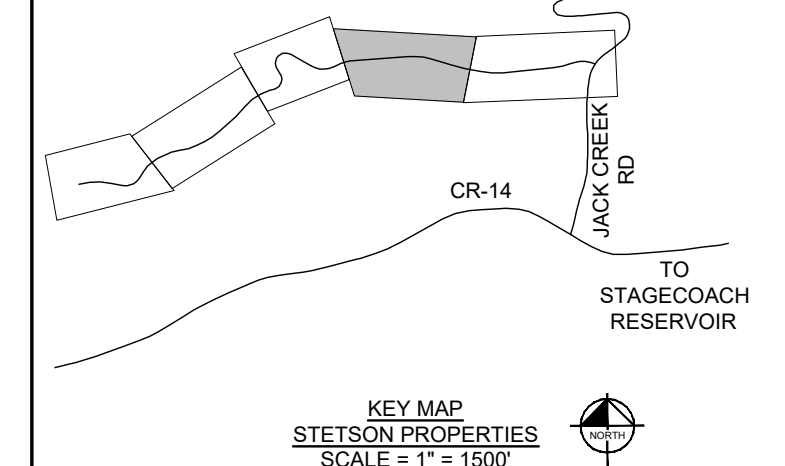
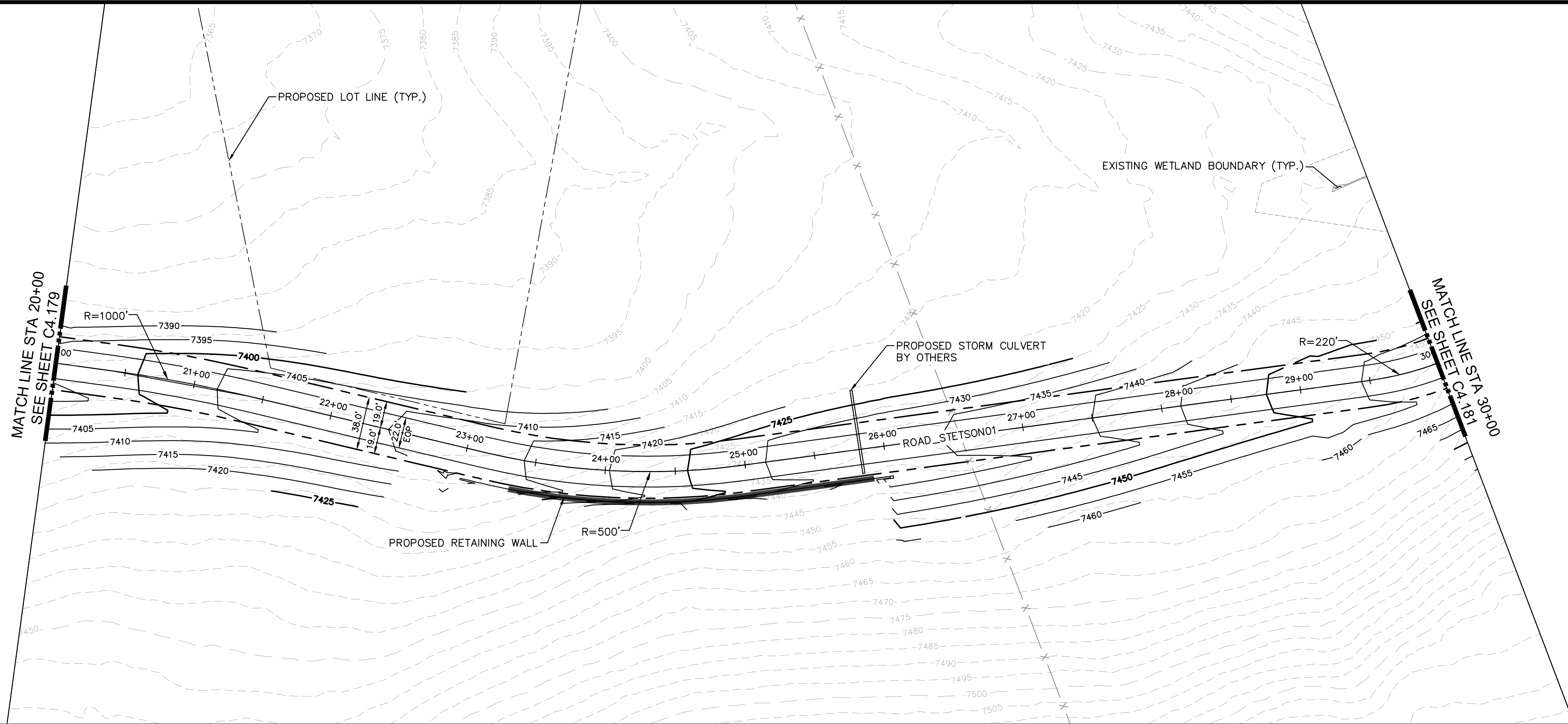

**LEGEND**

- PROPERTY LINE
- - - PROPOSED LOT LINE
- - - - - EXISTING MAJOR CONTOUR
- - - - - EXISTING MINOR CONTOUR
- - - - - EXISTING WATER MAIN
- - - - - EXISTING SANITARY SEWER MAIN
- - - - - EXISTING GAS MAIN
- - - - - EXISTING ELECTRIC LINE
- - - - - EXISTING STORM SEWER
- - - - - EXISTING EASEMENT
- - - - - 50' WETLAND BOUNDARY
- - - - - POND LIMITS
- - - - - SANITARY SEWER
- - - - - SANITARY SEWER - LOW PRESSURE
- - - - - SANITARY SEWER - FORCE MAIN
- - - - - WATER MAIN - DISTRIBUTION
- - - - - WATERMAIN - TRANSMISSION
- - - - - COMMUNICATION LINE
- - - - - ELECTRIC LINE
- - - - - SANITARY SEWER MANHOLE
- ⊕ FIRE HYDRANT
- ▨ EXISTING SKI RUN
- ▨ PROPOSED SKI RUN
- ▨ EXISTING WETLAND
- ▨ PROPOSED DETENTION POND AREA
- ▨ PROPOSED BRIDGE
- ▨ PROPOSED CULVERT

NO.	REVISION	BY	DATE	APPR

**Kimley»Horn**  
 2024 KIMLEY-HORN AND ASSOCIATES, INC.  
 2 North Nevada Avenue, Suite 900  
 Colorado Springs, Colorado 80903 (719) 453-0180

DESIGNED BY: JGJ  
 DRAWN BY: CAS  
 CHECKED BY: EJJ  
 DATE: 11/26/24

STAGECOACH MOUNTAIN RANCH  
 ROUTT COUNTY, COLORADO  
 PRELIMINARY CIVIL CONSTRUCTION DOCUMENTS  
 ROAD\_STETSON01 [20+00 - 30+00]

**PRELIMINARY**  
 FOR REVIEW ONLY  
 NOT FOR CONSTRUCTION

**Kimley»Horn**  
 Kimley-Horn and Associates, Inc.

PROJECT NO.  
196778000

SHEET  
C4.180

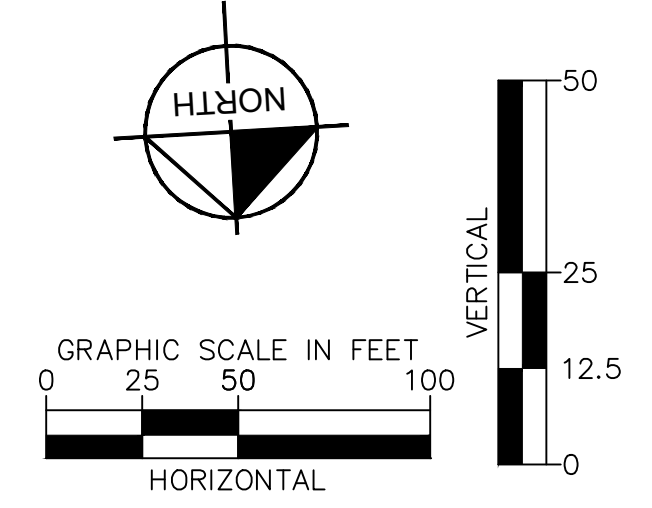
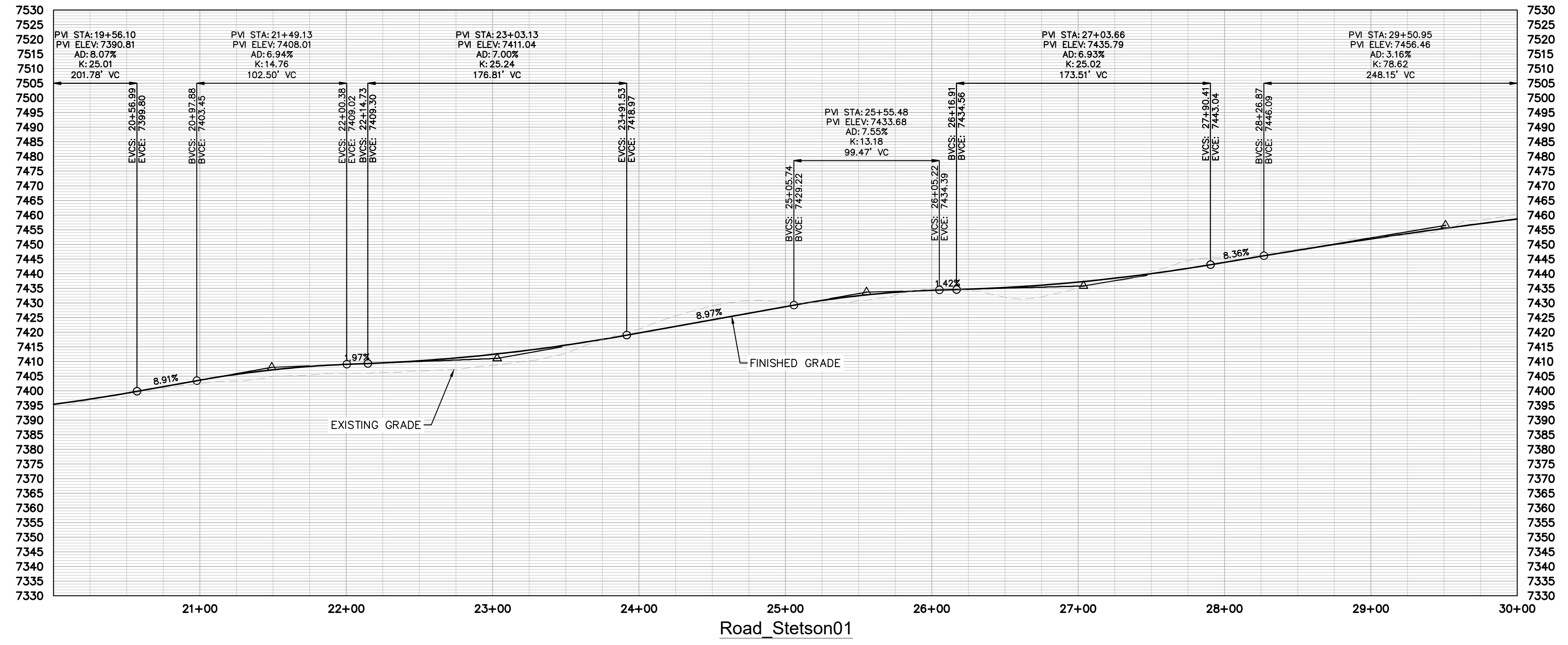

k:\cos\_civil\196778000\_stagcoach\CADD\plansheets\CDs\Stetson\Road\_Stetson01 [10+00 - 62+13.08].dwg Lundberg, Andrew 12/4/2024 1:15 PM

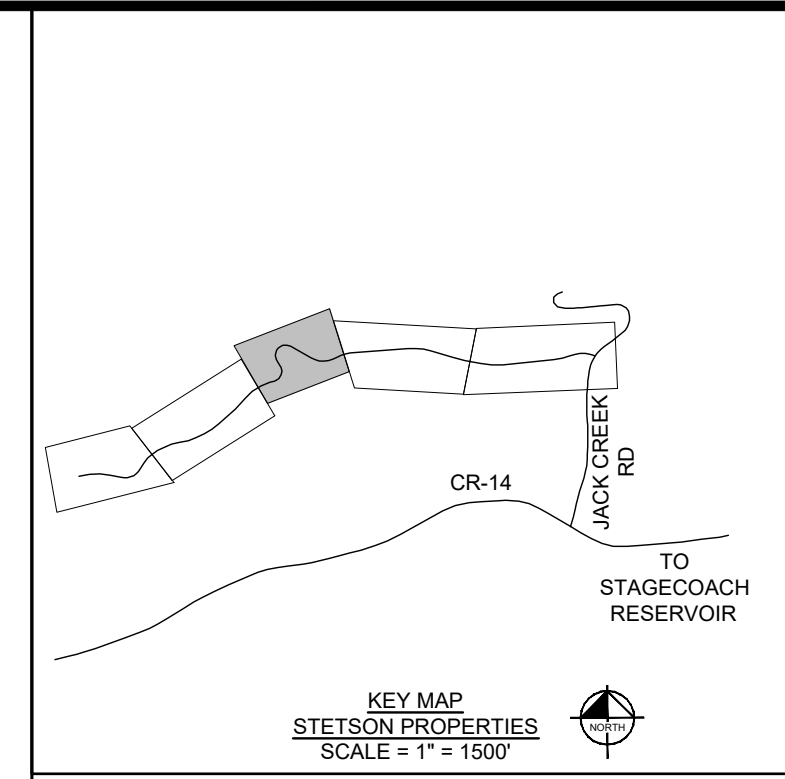
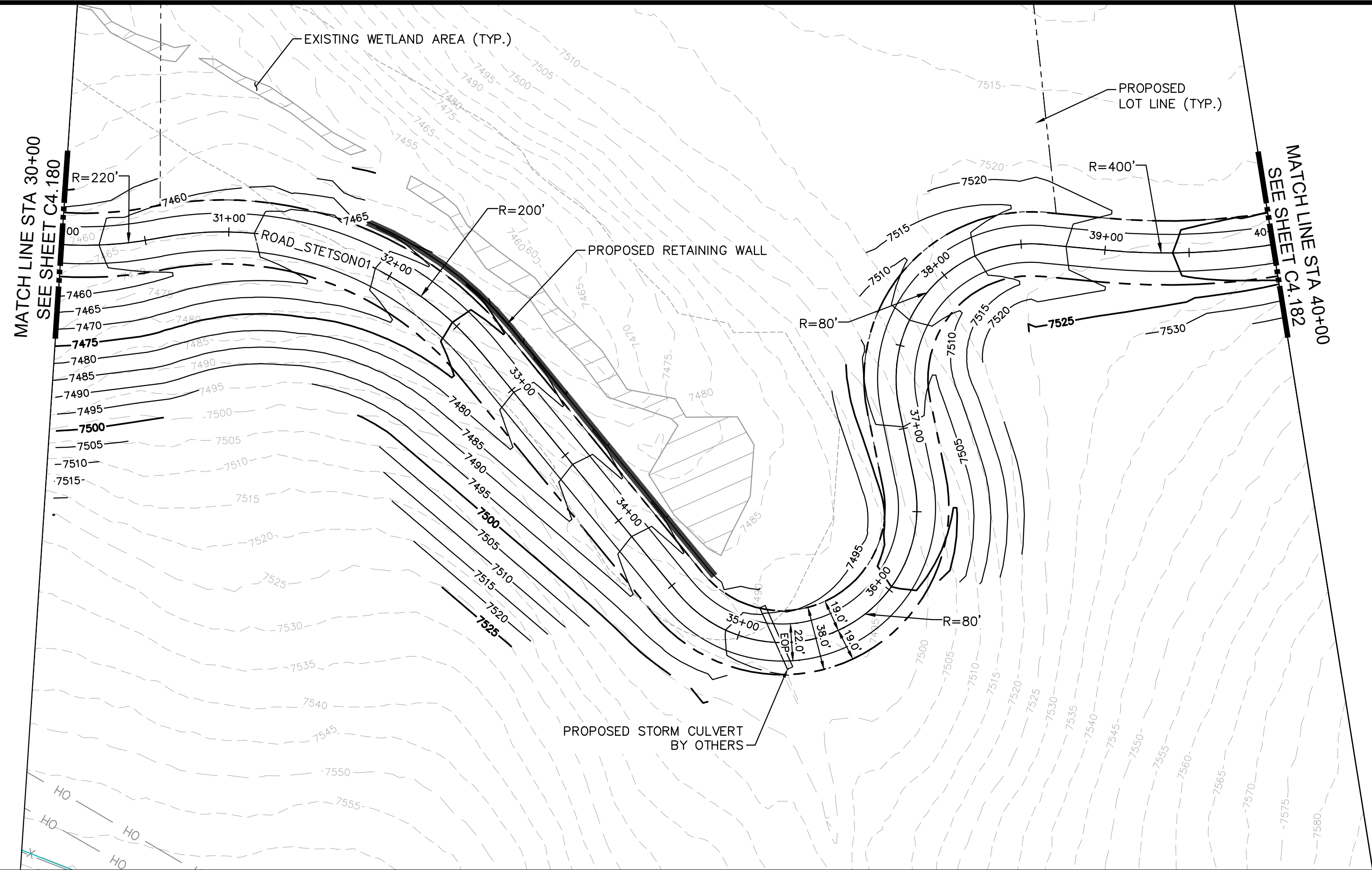

LEGEND

	PROPERTY LINE
	PROPOSED LOT LINE
	EXISTING MAJOR CONTOUR
	EXISTING MINOR CONTOUR
	EXISTING WATER MAIN
	EXISTING SANITARY SEWER MAIN
	EXISTING GAS MAIN
	EXISTING ELECTRIC LINE
	EXISTING STORM SEWER
	EXISTING EASEMENT
	50' WETLAND BOUNDARY
	POND LIMITS
	SANITARY SEWER
	SANITARY SEWER - LOW PRESSURE
	SANITARY SEWER - FORCE MAIN
	WATER MAIN - DISTRIBUTION
	WATERMAIN - TRANSMISSION
	COMMUNICATION LINE
	ELECRIC LINE
	SANITARY SEWER MANHOLE
	FIRE HYDRANT
	EXISTING SKI RUN
	PROPOSED SKI RUN
	EXISTING WETLAND
	PROPOSED DETENTION POND AREA
	PROPOSED BRIDGE
	PROPOSED CULVERT

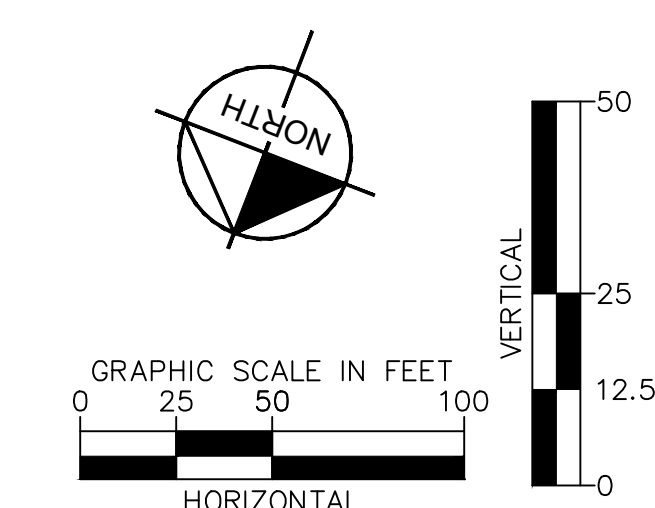
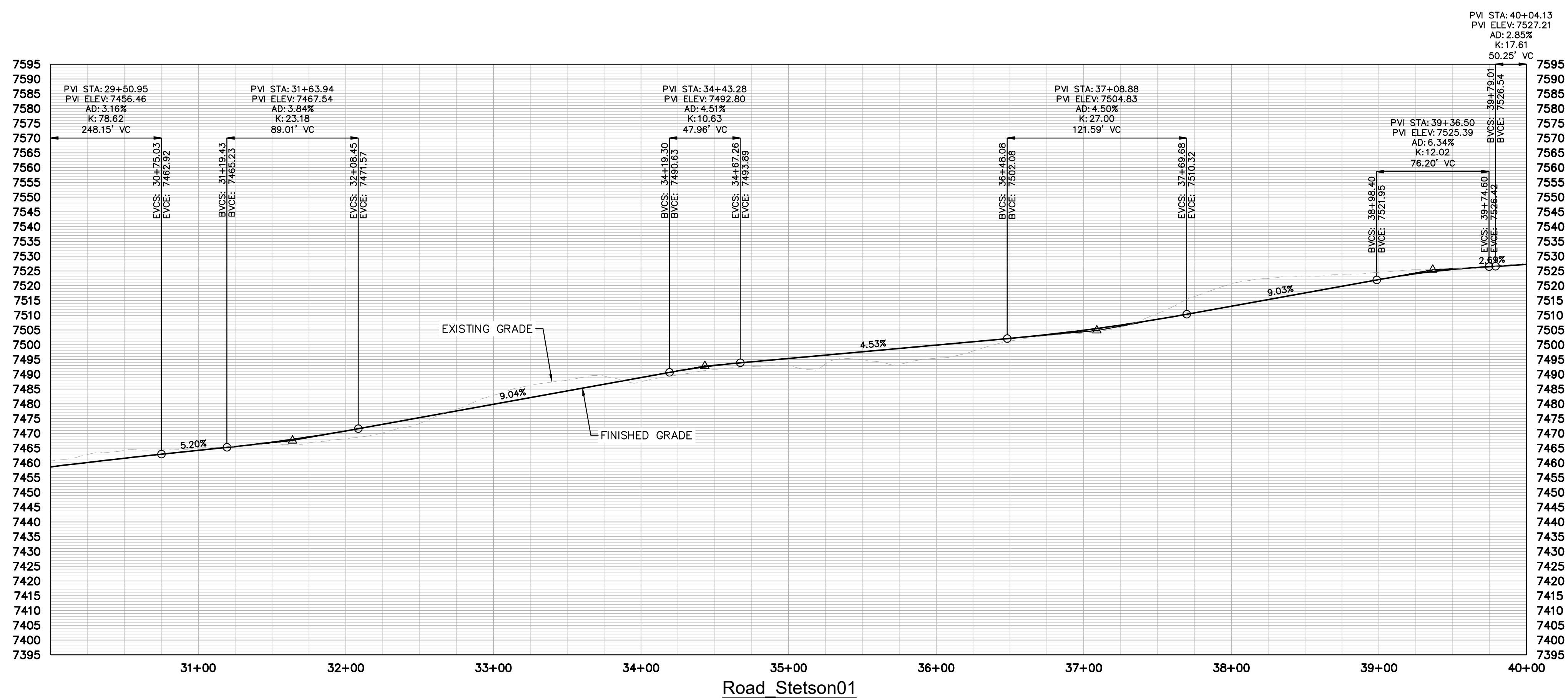

NO.	REVISION	BY	DATE

**Kimley»Horn**  
2024 KIMLEY-HORN AND ASSOCIATES, INC.  
2 North Nevada Avenue, Suite 900  
Colorado Springs, Colorado 80903 (719) 453-0180

DESIGNED BY: JGJ  
DRAWN BY: CAS  
CHECKED BY: EJJ  
DATE: 11/26/24

STAGECOACH MOUNTAIN RANCH  
ROUTT COUNTY, COLORADO  
PRELIMINARY CIVIL CONSTRUCTION DOCUMENTS  
ROAD\_STETSON01 [30+00 - 40+00]

PRELIMINARY  
FOR REVIEW ONLY  
NOT FOR  
CONSTRUCTION

**Kimley»Horn**  
Kimley-Horn and Associates, Inc.

PROJECT NO.  
196778000

SHEET  
C4.181



k:\cos\_civil\196778000\_stagecoach\CADD\plansheets\CDs\Stetson\Road\_Stetson01 [10+00 - 62+13.08].dwg Lundberg, Andrew 12/14/2024 1:16 PM

MATCH LINE STA 40+00  
SEE SHEET C4.181

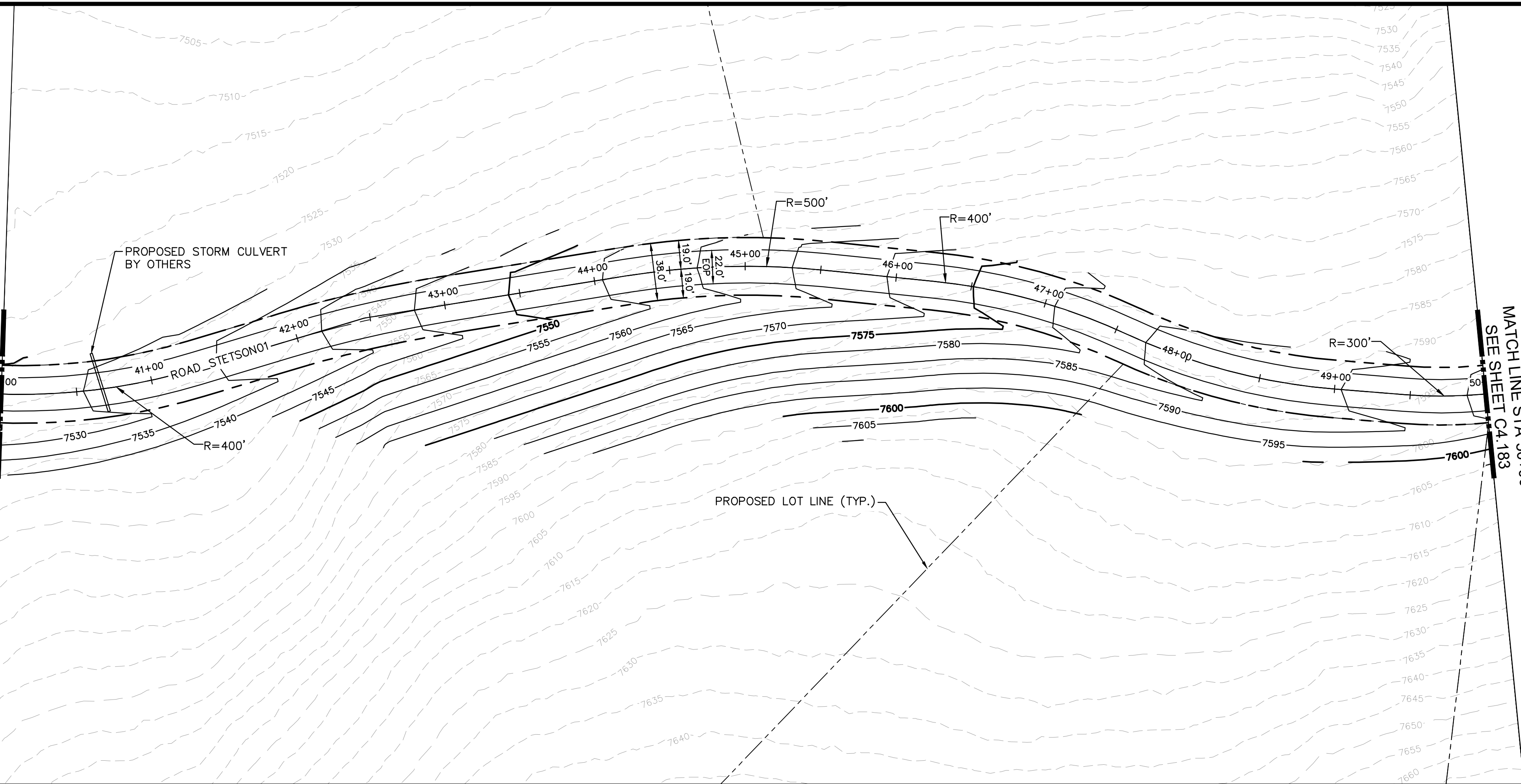

MATCH LINE STA 50+00  
SEE SHEET CA.183

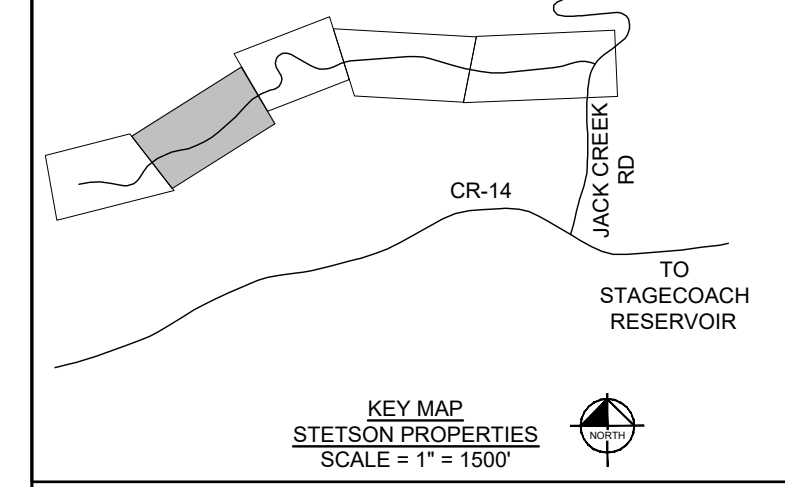
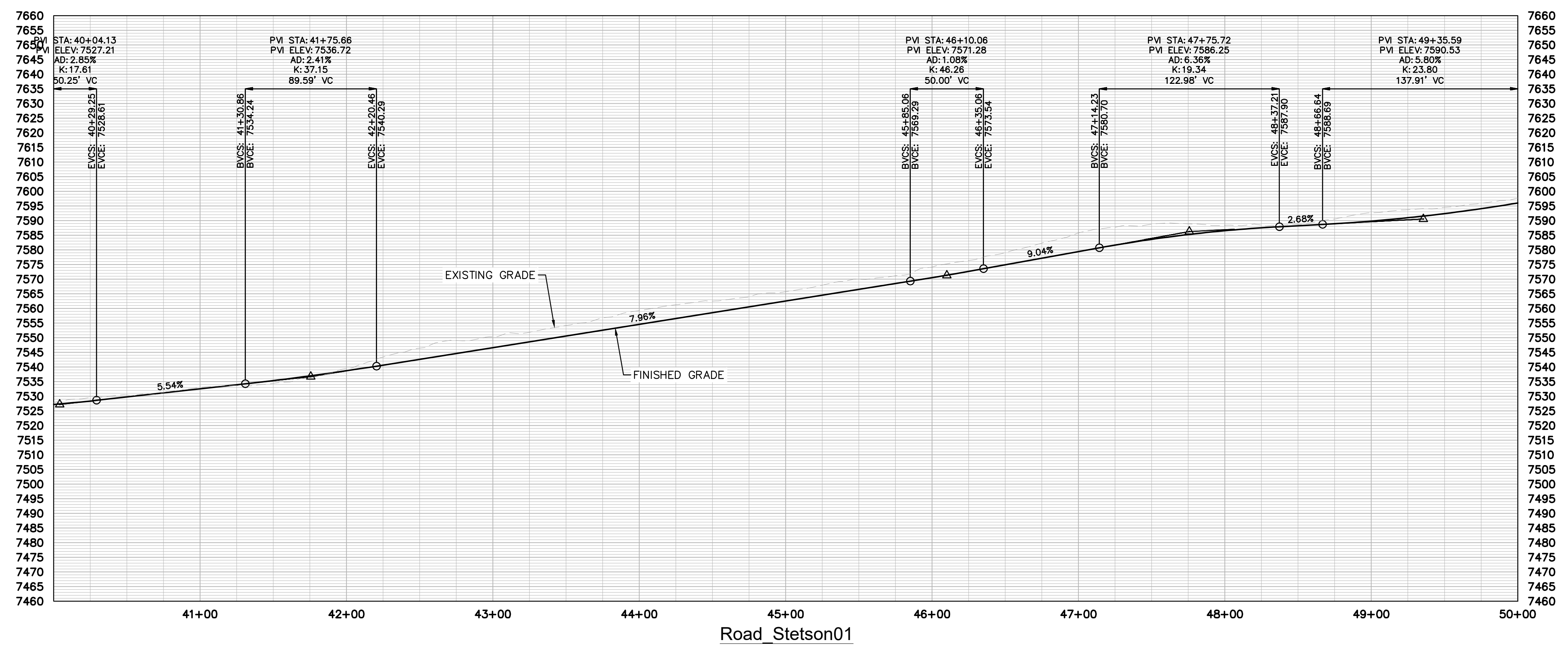

**LEGEND**

	PROPERTY LINE
	PROPOSED LOT LINE
	EXISTING MAJOR CONTOUR
	EXISTING MINOR CONTOUR
	EXISTING WATER MAIN
	EXISTING SANITARY SEWER MAIN
	EXISTING GAS MAIN
	EXISTING ELECTRIC LINE
	EXISTING STORM SEWER
	EXISTING EASEMENT
	50' WETLAND BOUNDARY
	POND LIMITS
	SANITARY SEWER
	SANITARY SEWER - LOW PRESSURE
	SANITARY SEWER - FORCE MAIN
	WATER MAIN - DISTRIBUTION
	WATERMAIN - TRANSMISSION
	COMMUNICATION LINE
	ELECRIC LINE
	SANITARY SEWER MANHOLE
	FIRE HYDRANT
	EXISTING SKI RUN
	PROPOSED SKI RUN
	EXISTING WETLAND
	PROPOSED DETENTION POND AREA
	PROPOSED BRIDGE
	PROPOSED CULVERT

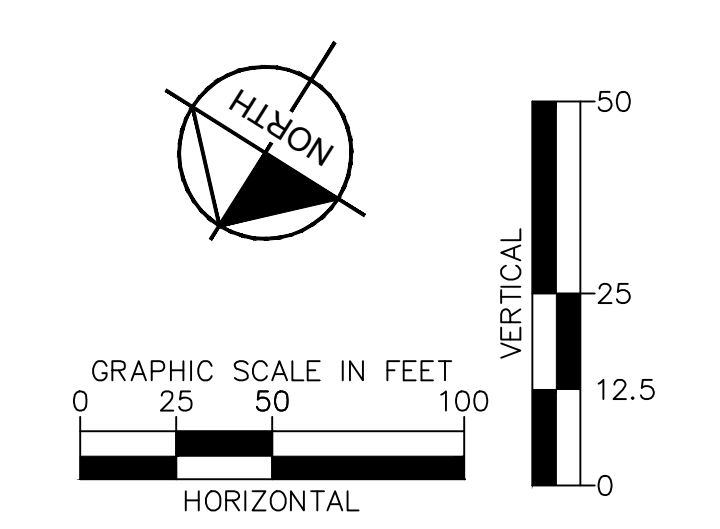

NO.	REVISION	BY	DATE	APPR

**Kimley»Horn**  
 2024 KIMLEY-HORN AND ASSOCIATES, INC.  
 2 North Nevada Avenue, Suite 900  
 Colorado Springs, Colorado 80903 (719) 453-0180

DESIGNED BY: JGJ  
 DRAWN BY: CAS  
 CHECKED BY: EJJ  
 DATE: 11/26/24

STAGECOACH MOUNTAIN RANCH  
 ROUTT COUNTY, COLORADO  
 PRELIMINARY CIVIL CONSTRUCTION DOCUMENTS  
 ROAD\_STETSON01 [40+00 - 50+00]

**PRELIMINARY**  
 FOR REVIEW ONLY  
 NOT FOR CONSTRUCTION  
**Kimley»Horn**  
 Kimley-Horn and Associates, Inc.

PROJECT NO.  
196778000

SHEET  
C4.182







k:\cos\_civil\196778000\_stagcoach\CADD\plansheets\Offsites\CD-KeyMap.dwg McClain, Drew 11/26/2024 11:17 AM

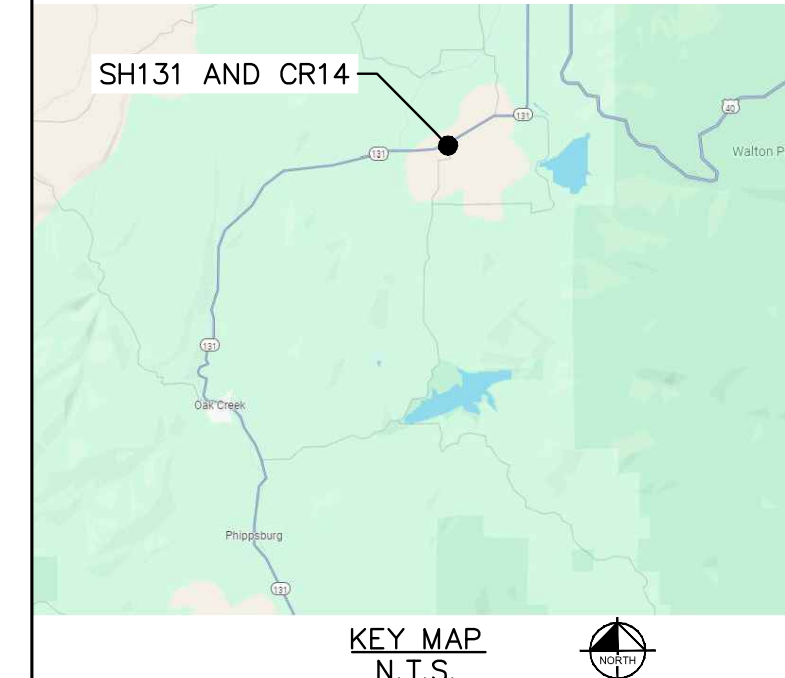
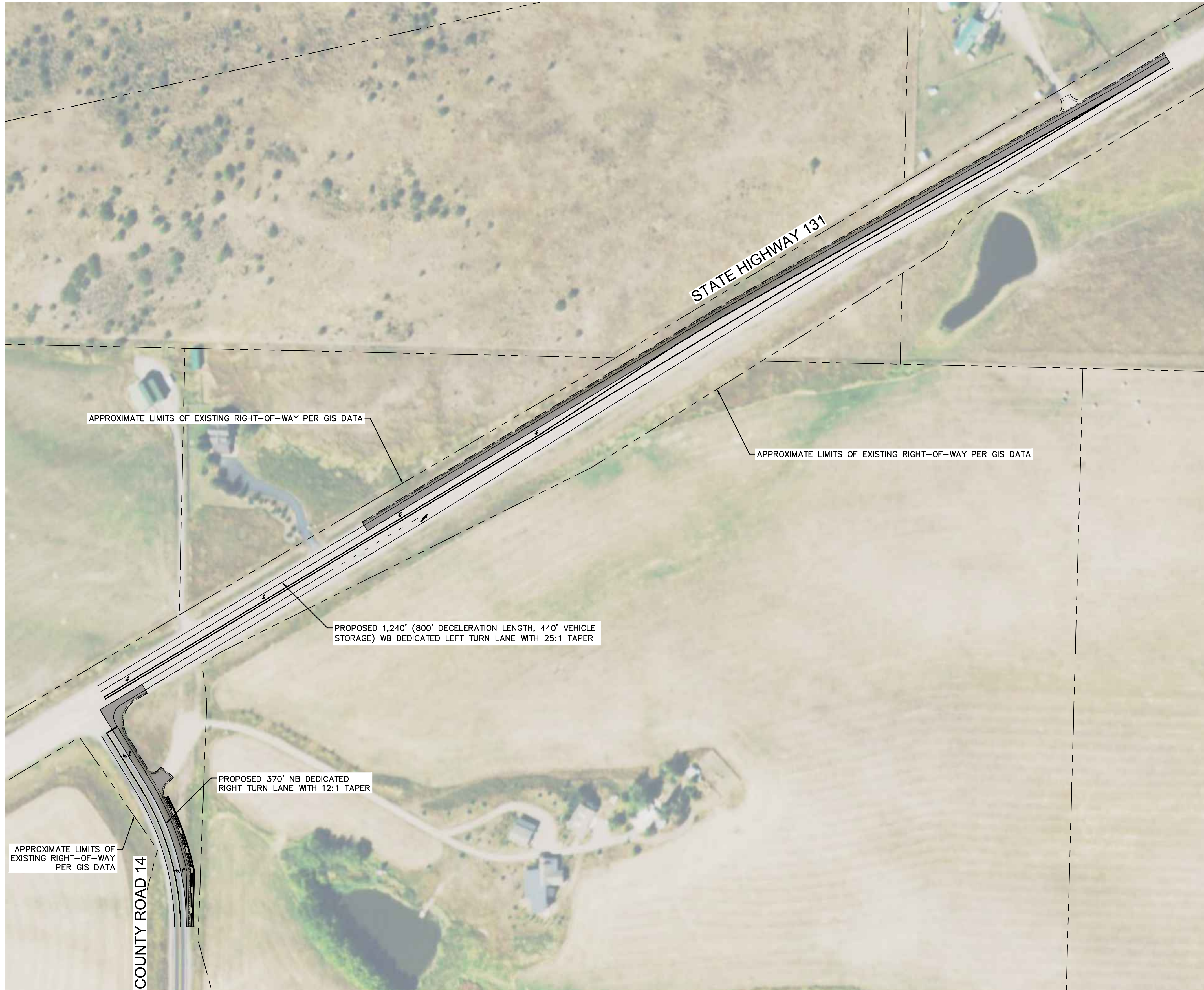

**LEGEND**

---	PROPERTY LINE
---	PROPOSED LOT LINE
- - - - -	EXISTING MAJOR CONTOUR
- - - - -	EXISTING MINOR CONTOUR
W	EXISTING WATER MAIN
S	EXISTING SANITARY SEWER MAIN
G	EXISTING GAS MAIN
E	EXISTING ELECTRIC LINE
---	EXISTING STORM SEWER
---	EXISTING EASEMENT
- - - - -	50' WETLAND BOUNDARY
- - - - -	POND LIMITS
S	SANITARY SEWER
S (P)	SANITARY SEWER - LOW PRESSURE

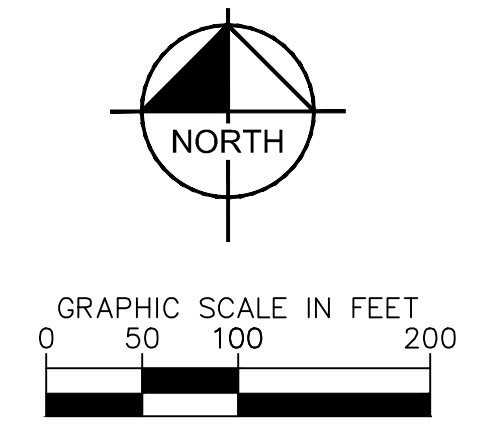

NO.	REVISION	BY	DATE	APPR.

**Kimley»Horn**  
 2024 KIMLEY-HORN AND ASSOCIATES, INC.  
 2 North Nevada Avenue, Suite 300  
 Colorado Springs, Colorado 80903 (719) 453-0180

DESIGNED BY: CAS  
 DRAWN BY: CAM  
 CHECKED BY: EJJ  
 DATE: 09/06/2024

STAGECOACH MOUNTAIN RANCH  
 ROUTT COUNTY, COLORADO  
 PRELIMINARY CIVIL CONSTRUCTION DOCUMENTS  
 SH-131 & CR-14 KEY MAP

**PRELIMINARY**  
 FOR REVIEW ONLY  
 NOT FOR  
 CONSTRUCTION

**Kimley»Horn**  
 Kimley-Horn and Associates, Inc.

PROJECT NO.  
 196778000

SHEET  
 C5.00







k:\cos\_civil\196778000\_stagcoach\CADD\plansheets\CD-PavingPlan.dwg McClain, Drew 11/26/2024 11:18 AM

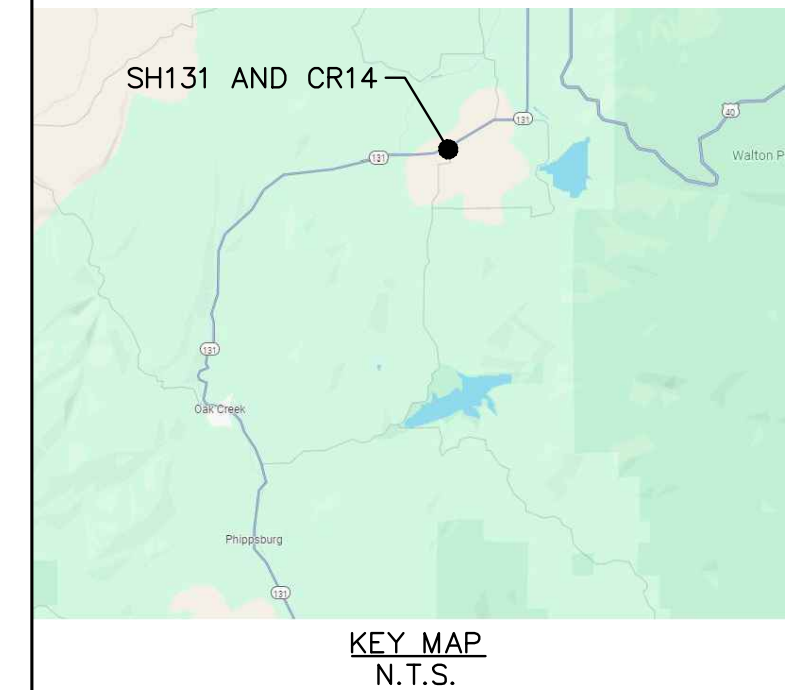
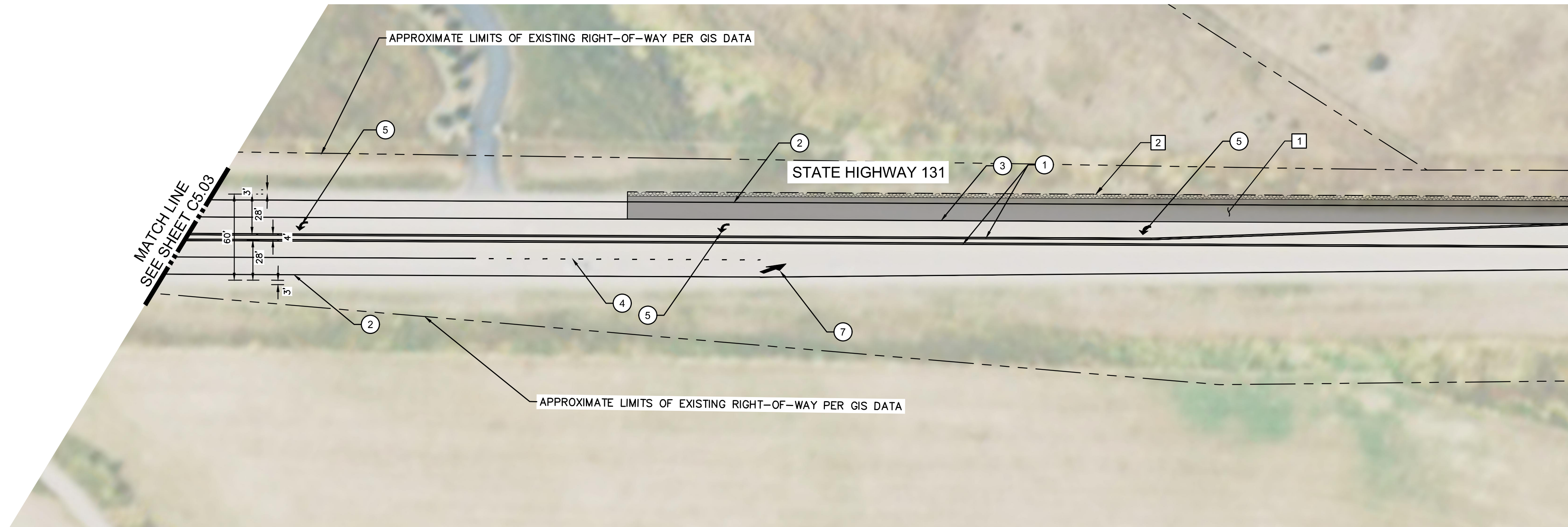

**LEGEND**

---	PROPERTY LINE
- - - -	PROPOSED LOT LINE
---	EXISTING MAJOR CONTOUR
---	EXISTING MINOR CONTOUR
W	EXISTING WATER MAIN
S	EXISTING SANITARY SEWER MAIN
G	EXISTING GAS MAIN
E	EXISTING ELECTRIC LINE
---	EXISTING STORM SEWER
---	EXISTING EASEMENT
---	50' WETLAND BOUNDARY
---	POND LIMITS
S	SANITARY SEWER
S (SP)	SANITARY SEWER - LOW PRESSURE

- PAVING NOTES**
- CONSTRUCT 4-INCH HMA (SX PG 58-28) OVER 6-INCH CLASS 6 ABC (COMPACTED) PER ROUTT COUNTY ROADWAY STANDARDS.
  - INSTALL 3-FOOT WIDE GRAVEL SHOULDER WITH A 5% CROSS SLOPE PER ROUTT COUNTY ROADWAY STANDARDS.
  - CONSTRUCT HMA PRIVATE ACCESS DRIVEWAY PER CITY OF STEAMBOAT SPRINGS ENGINEERING STANDARDS CHAPTER 4 STREET STANDARDS.

- SIGNING & STRIPING NOTES**
- INSTALL 4-INCH YELLOW CENTER LINE MARKINGS PER CDOT STANDARD PLAN NO. S-627-1.
  - INSTALL 6" WHITE EDGE LINE MARKINGS PER CDOT STANDARD PLAN NO. S-627-1.
  - INSTALL 4" WHITE SOLID LANE LINE MARKING PER CDOT STANDARD PLAN NO. S-627-1.
  - INSTALL 4" WHITE DOTTED LANE LINE MARKING PER CDOT STANDARD PLAN NO. S-627-1.
  - INSTALL LEFT TURN ARROW MARKING PER CDOT STANDARD PLAN NO. S-627-1.
  - INSTALL MERGE ARROW MARKING PER CDOT STANDARD PLAN NO. S-627-1.

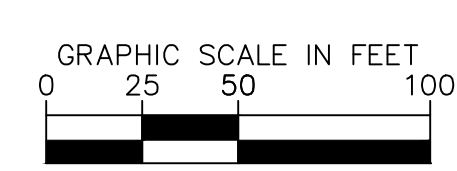
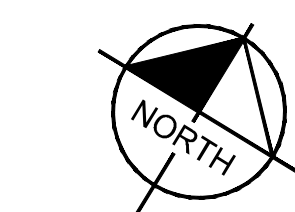

NO.	REVISION	BY	DATE	APPR

**Kimley»Horn**  
 2024 KIMLEY-HORN AND ASSOCIATES, INC.  
 2 North Nevada Avenue, Suite 300  
 Colorado Springs, Colorado 80903 (719) 453-0180

DESIGNED BY: CAS  
 DRAWN BY: CAM  
 CHECKED BY: EJJ  
 DATE: 09/06/2024

STAGECOACH MOUNTAIN RANCH  
 ROUTT COUNTY, COLORADO  
 PRELIMINARY CIVIL CONSTRUCTION DOCUMENTS  
 SH-131 & CR-14 - PAVING, SIGNING & MARKING PLAN

PRELIMINARY  
 FOR REVIEW ONLY  
 NOT FOR  
 CONSTRUCTION  
**Kimley»Horn**  
 Kimley-Horn and Associates, Inc.  
 PROJECT NO.  
 196778000  
 SHEET  
 C5.02







k:\cos\_civil\196778000\_stagcoach\CADD\plansheets\Offsites\CADD\plansheets\CD-PavingPlan.dwg McClain, Drew 11/26/2024 11:18 AM

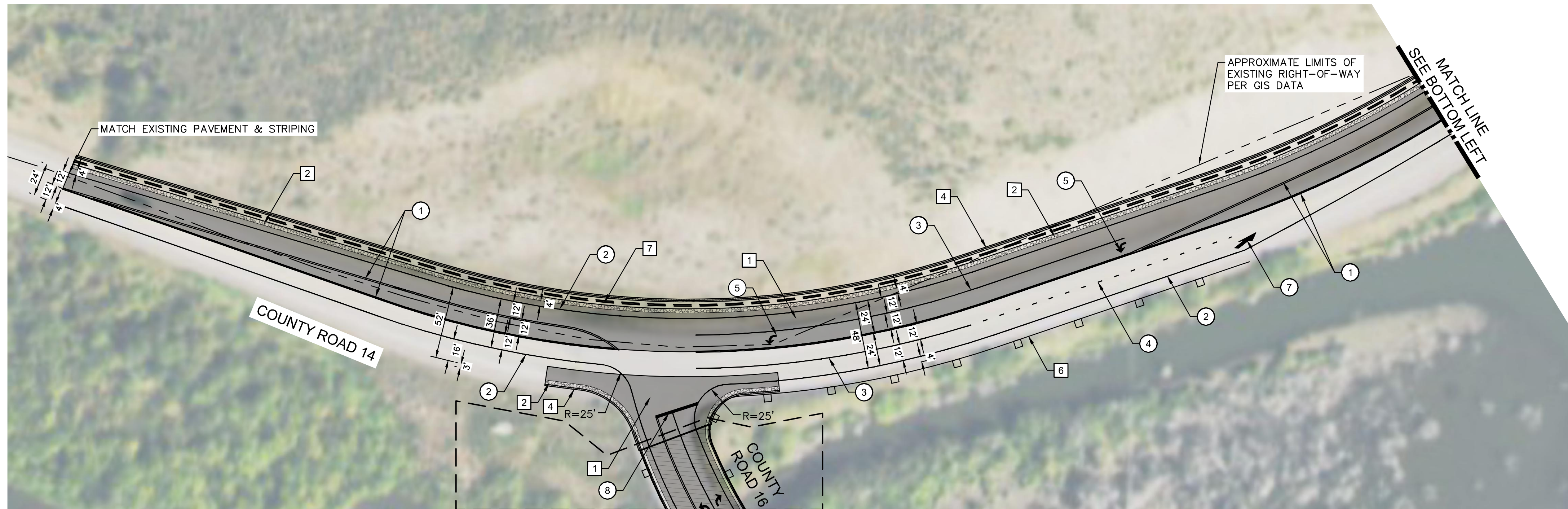

SEE SHEET C5.05 FOR PAVING, SIGNING, AND STRIPING NOTES FOR COUNTY ROAD 16.

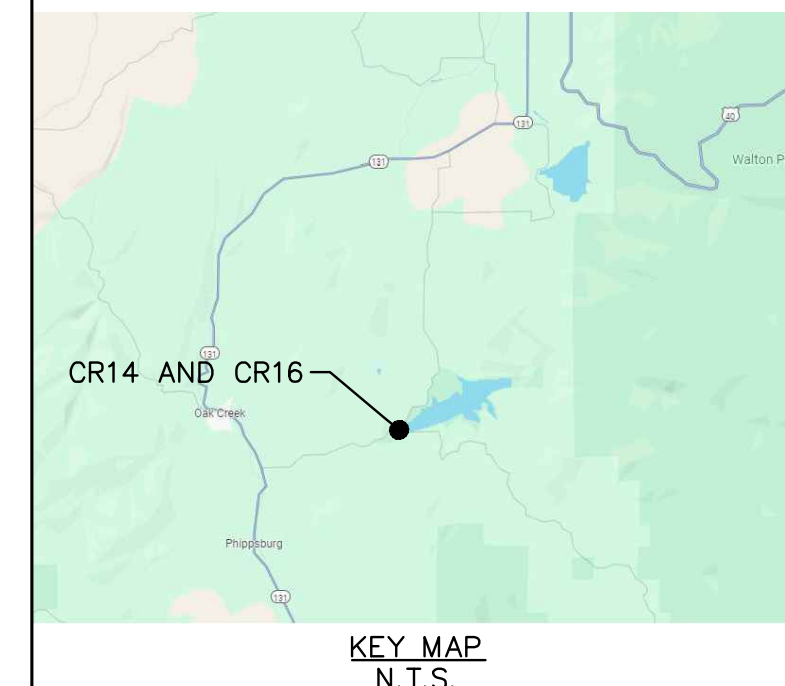
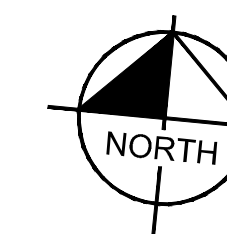
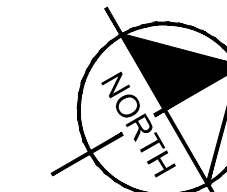
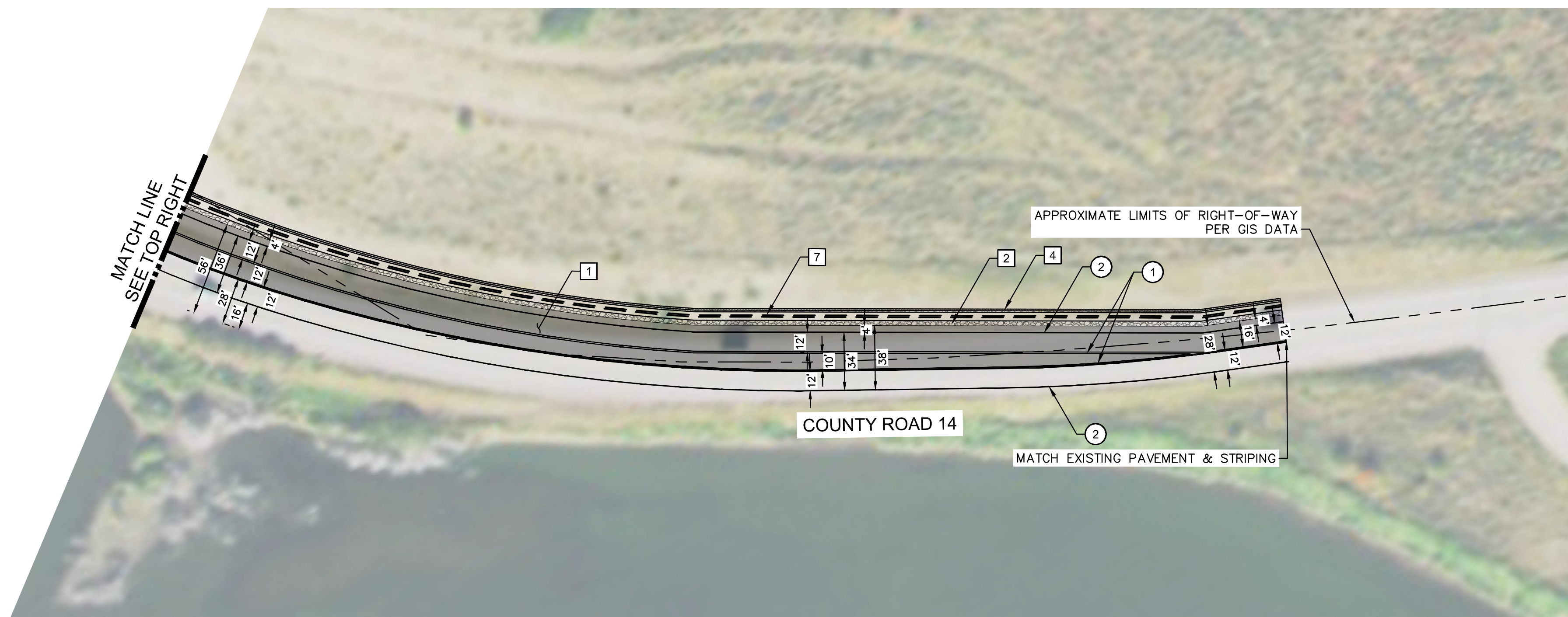

**LEGEND**

---	PROPERTY LINE
- - - -	PROPOSED LOT LINE
---	EXISTING MAJOR CONTOUR
---	EXISTING MINOR CONTOUR
---	EXISTING WATER MAIN
---	EXISTING SANITARY SEWER MAIN
---	EXISTING GAS MAIN
---	EXISTING ELECTRIC LINE
---	EXISTING STORM SEWER
---	EXISTING EASEMENT
---	50' WETLAND BOUNDARY
---	POND LIMITS
---	SANITARY SEWER
---	SANITARY SEWER - LOW PRESSURE

**PAVING NOTES**

- 1 CONSTRUCT 4-INCH HMA (SX PG 58-28) OVER 6-INCH CLASS 6 ABC (COMPACTED) PER RUTT COUNTY ROADWAY STANDARDS.
- 2 INSTALL 3-FOOT WIDE GRAVEL SHOULDER WITH A 5% CROSS SLOPE PER RUTT COUNTY ROADWAY STANDARDS.
- 4 CONSTRUCT CONCRETE RETAINING WALL.
- 6 INSTALL TYPE 3 MIDWEST GUARDRAIL SYSTEM PER CDOT STANDARD PLAN M-606-1.
- 7 CONSTRUCT 1' WIDE FLAT BOTTOM DITCH WITH 2:1 SIDE SLOPES PER RUTT COUNTY ROADWAY STANDARDS.

**SIGNING & STRIPING NOTES**

- 1 INSTALL 4-INCH YELLOW CENTER LINE MARKINGS PER CDOT STANDARD PLAN NO. S-627-1.
- 2 INSTALL 6" WHITE EDGE LINE MARKINGS PER CDOT STANDARD PLAN NO. S-627-1.
- 3 INSTALL 4" WHITE SOLID LANE LINE MARKING PER CDOT STANDARD PLAN NO. S-627-1.
- 4 INSTALL 4" WHITE DOTTED LANE LINE MARKING PER CDOT STANDARD PLAN NO. S-627-1.
- 5 INSTALL LEFT TURN ARROW MARKING PER CDOT STANDARD PLAN NO. S-627-1.
- 7 INSTALL MERGE ARROW MARKING PER CDOT STANDARD PLAN NO. S-627-1.
- 8 INSTALL 24-INCH WHITE STOP LINE MARKING PER CDOT STANDARD PLAN NO. S-627-1.

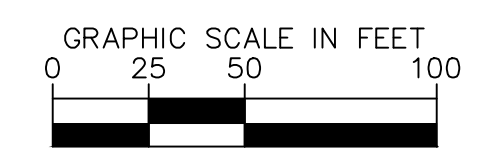

NO.	REVISION	BY	DATE	APPR.

**Kimley»Horn**  
 2024 KIMLEY-HORN AND ASSOCIATES, INC.  
 2 North Nevada Avenue, Suite 300  
 Colorado Springs, Colorado 80903 (719) 453-0180

DESIGNED BY: CAS  
 DRAWN BY: CAM  
 CHECKED BY: EJJ  
 DATE: 09/06/2024

STAGECOACH MOUNTAIN RANCH  
 RUTT COUNTY, COLORADO  
 PRELIMINARY CIVIL CONSTRUCTION DOCUMENTS  
 CR-14 & CR-16 - PAVING, SIGNING & MARKING PLAN

**PRELIMINARY**  
 FOR REVIEW ONLY  
 NOT FOR  
 CONSTRUCTION  
**Kimley»Horn**  
 Kimley-Horn and Associates, Inc.

PROJECT NO.  
 196778000  
 SHEET  
 C5.04





SEE SHEET C5.04 FOR PAVING, SIGNING, AND STRIPING NOTES FOR COUNTY ROAD 14.

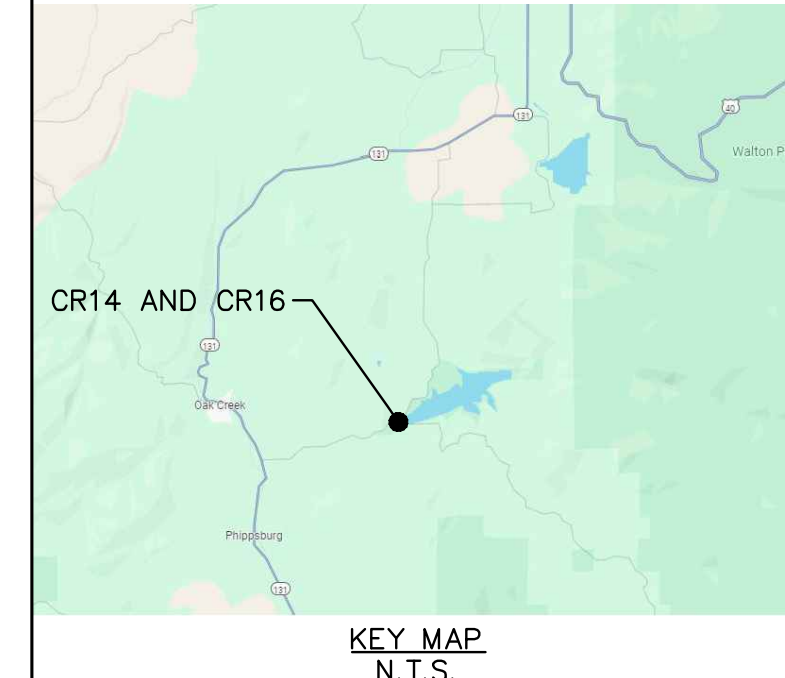
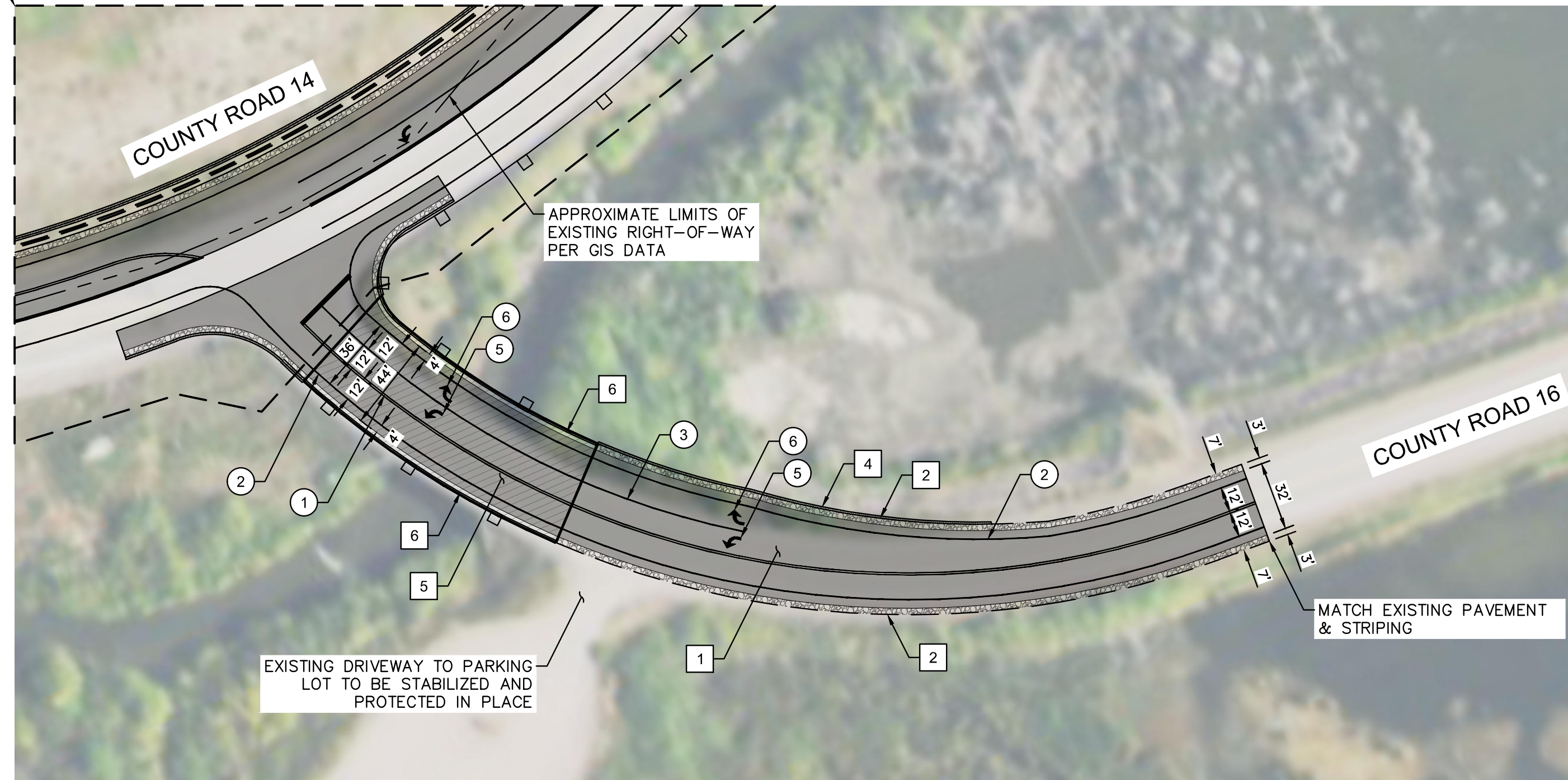

**LEGEND**

---	PROPERTY LINE
- - - -	PROPOSED LOT LINE
---	EXISTING MAJOR CONTOUR
---	EXISTING MINOR CONTOUR
---	EXISTING WATER MAIN
---	EXISTING SANITARY SEWER MAIN
---	EXISTING GAS MAIN
---	EXISTING ELECTRIC LINE
---	EXISTING STORM SEWER
---	EXISTING EASEMENT
---	50' WETLAND BOUNDARY
---	POND LIMITS
---	SANITARY SEWER
---	SANITARY SEWER - LOW PRESSURE

- PAVING NOTES**
- 1 CONSTRUCT 4-INCH HMA (SX PG 58-28) OVER 6-INCH CLASS 6 ABC (COMPACTED) PER ROUTT COUNTY ROADWAY STANDARDS.
  - 2 INSTALL 3-FOOT WIDE GRAVEL SHOULDER WITH A 5% CROSS SLOPE PER ROUTT COUNTY ROADWAY STANDARDS.
  - 4 CONSTRUCT CONCRETE RETAINING WALL.
  - 5 REMOVE AND RECONSTRUCT BRIDGE STRUCTURE.
  - 6 INSTALL TYPE 3 MIDWEST GUARDRAIL SYSTEM PER CDOT STANDARD PLAN M-606-1.

- SIGNING & STRIPING NOTES**
- 1 INSTALL 4-INCH YELLOW CENTER LINE MARKINGS PER CDOT STANDARD PLAN NO. S-627-1.
  - 2 INSTALL 6" WHITE EDGE LINE MARKINGS PER CDOT STANDARD PLAN NO. S-627-1.
  - 3 INSTALL 4" WHITE SOLID LANE LINE MARKING PER CDOT STANDARD PLAN NO. S-627-1.
  - 5 INSTALL LEFT TURN ARROW MARKING PER CDOT STANDARD PLAN NO. S-627-1.
  - 6 INSTALL RIGHT TURN ARROW MARKING PER CDOT STANDARD PLAN NO. S-627-1.

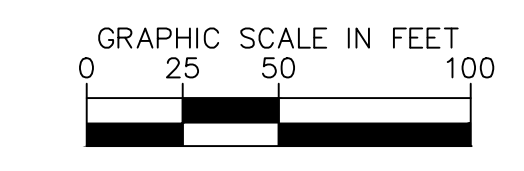
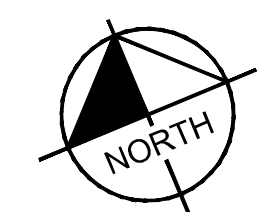

NO.	REVISION	BY	DATE	APPR

**Kimley»Horn**  
 2024 KIMLEY-HORN AND ASSOCIATES, INC.  
 2 North Nevada Avenue, Suite 300  
 Colorado Springs, Colorado 80903 (719) 453-0180

DESIGNED BY: CAS  
 DRAWN BY: CAM  
 CHECKED BY: EJJ  
 DATE: 09/06/2024

STAGECOACH MOUNTAIN RANCH  
 ROUTT COUNTY, COLORADO  
 PRELIMINARY CIVIL CONSTRUCTION DOCUMENTS  
 CR-14 & CR-16 - PAVING, SIGNING & MARKING PLAN

PRELIMINARY  
 FOR REVIEW ONLY  
 NOT FOR  
 CONSTRUCTION  
**Kimley»Horn**  
 Kimley-Horn and Associates, Inc.

PROJECT NO.  
196778000  
 SHEET  
 C5.05

k:\cos\_civil\196778000\_stagcoach\CADD\plansheets\Offsites\CDD\plansheets\CD-PavingPlan.dwg McClain, Drew 11/26/2024 11:18 AM





k:\cos\_civil\196778000\_stagcoach\CADD\plansheets\Offsites\CADD\plansheets\CD-GradingPlan.dwg McClain, Drew 11/26/2024 11:19 AM

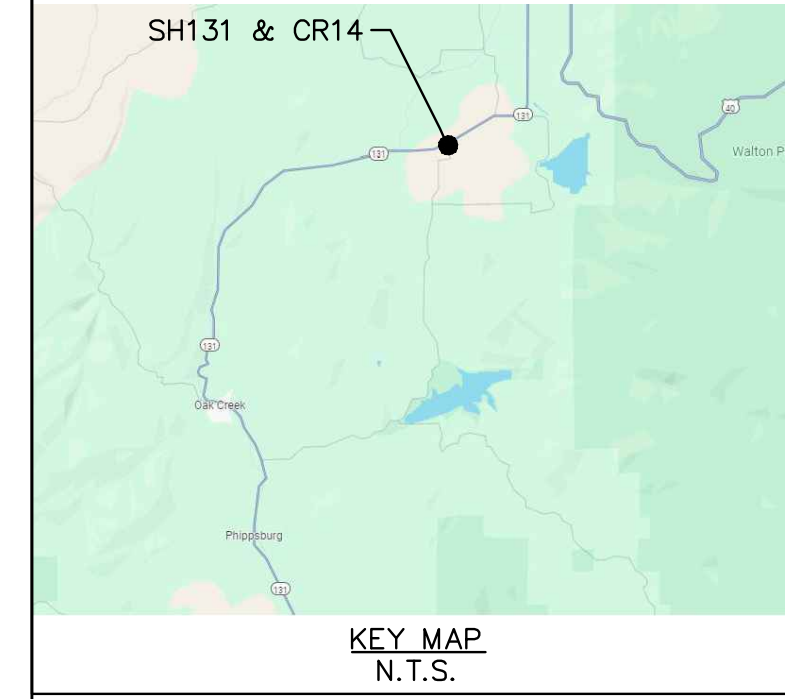
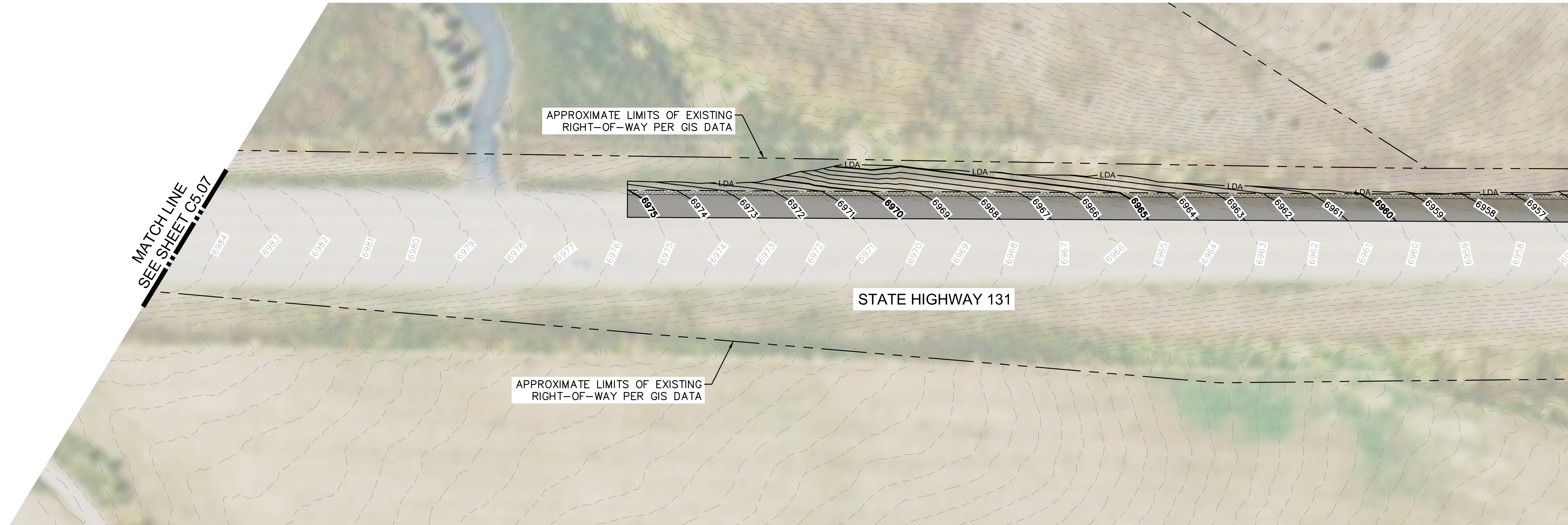
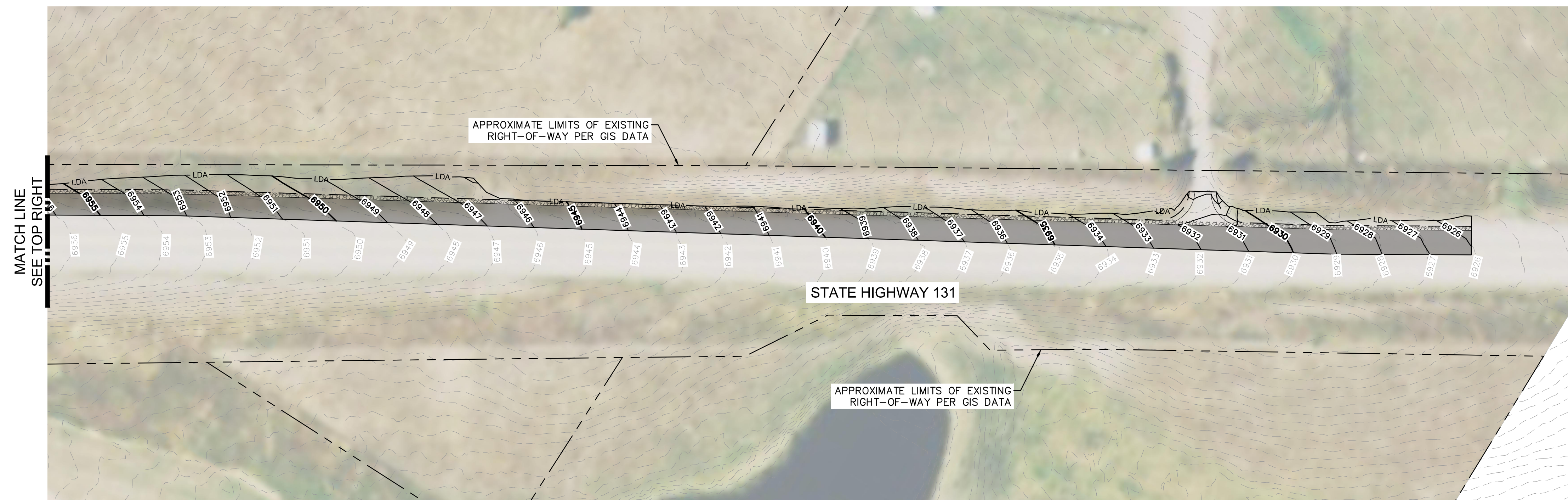

**LEGEND:**

—— LDA ——	LIMITS OF DISTURBED AREA
——	PROPOSED MAJOR CONTOUR
——	PROPOSED MINOR CONTOUR
---	EXISTING MAJOR CONTOUR
---	EXISTING MINOR CONTOUR

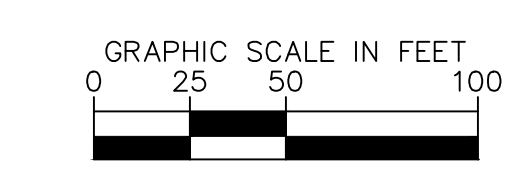
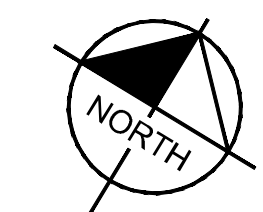

NO.	REVISION	BY	DATE	APPR.

**Kimley»Horn**  
 2024 KIMLEY-HORN AND ASSOCIATES, INC.  
 2 North Nevada Avenue, Suite 300  
 Colorado Springs, Colorado 80903 (719) 453-0180

DESIGNED BY: CAS  
 DRAWN BY: CAM  
 CHECKED BY: EJJ  
 DATE: 09/06/2024

**STAGCOACH MOUNTAIN RANCH**  
 ROUTT COUNTY, COLORADO  
 PRELIMINARY CIVIL CONSTRUCTION DOCUMENTS  
 SH-131 & CR-14 - GRADING & DRAINAGE PLAN

**PRELIMINARY**  
 FOR REVIEW ONLY  
 NOT FOR  
 CONSTRUCTION  
**Kimley»Horn**  
 Kimley-Horn and Associates, Inc.

PROJECT NO.  
 196778000

SHEET  
 C5.06







k:\cos\_civil\196778000\_stagcoach\CADD\plansheets\Offsites\CD-GradingPlan.dwg McClain, Drew 11/26/2024 11:19 AM

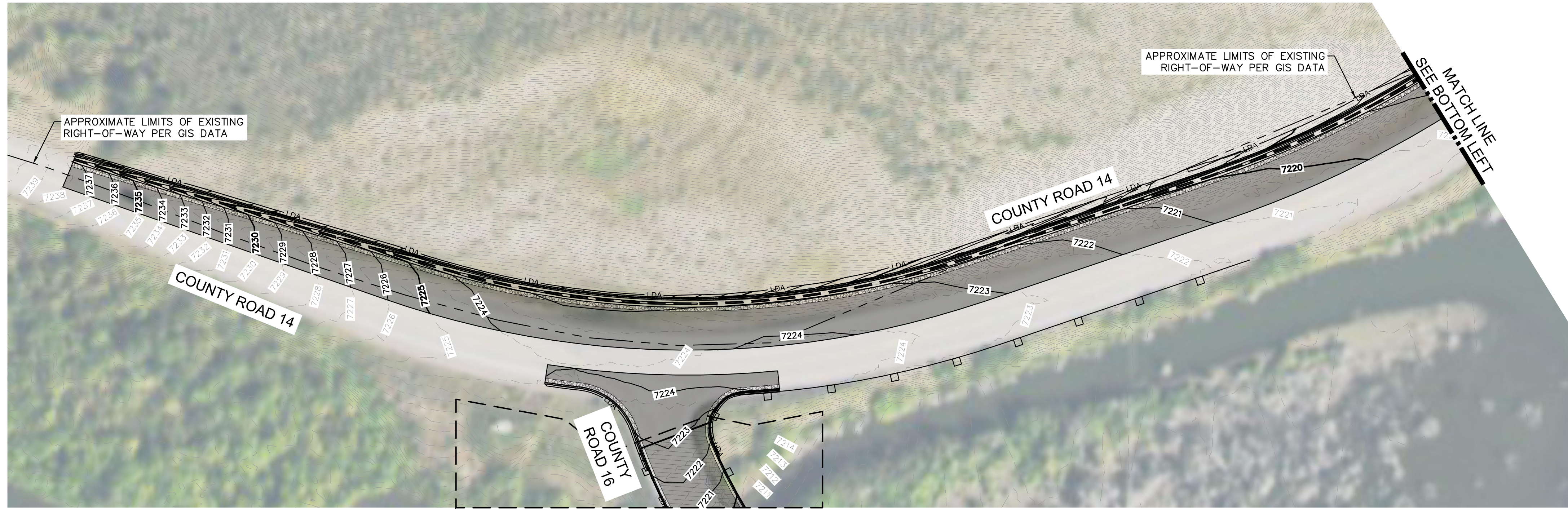

SEE SHEET C5.09 FOR GRADING & DRAINAGE PLAN FOR COUNTY ROAD 16.

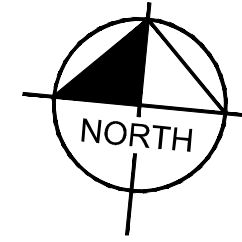

**LEGEND:**

- LDA — LIMITS OF DISTURBED AREA
- PROPOSED MAJOR CONTOUR
- PROPOSED MINOR CONTOUR
- - - EXISTING MAJOR CONTOUR
- - - EXISTING MINOR CONTOUR

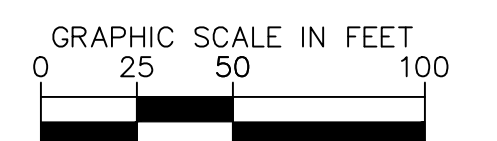
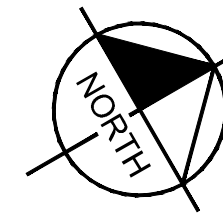
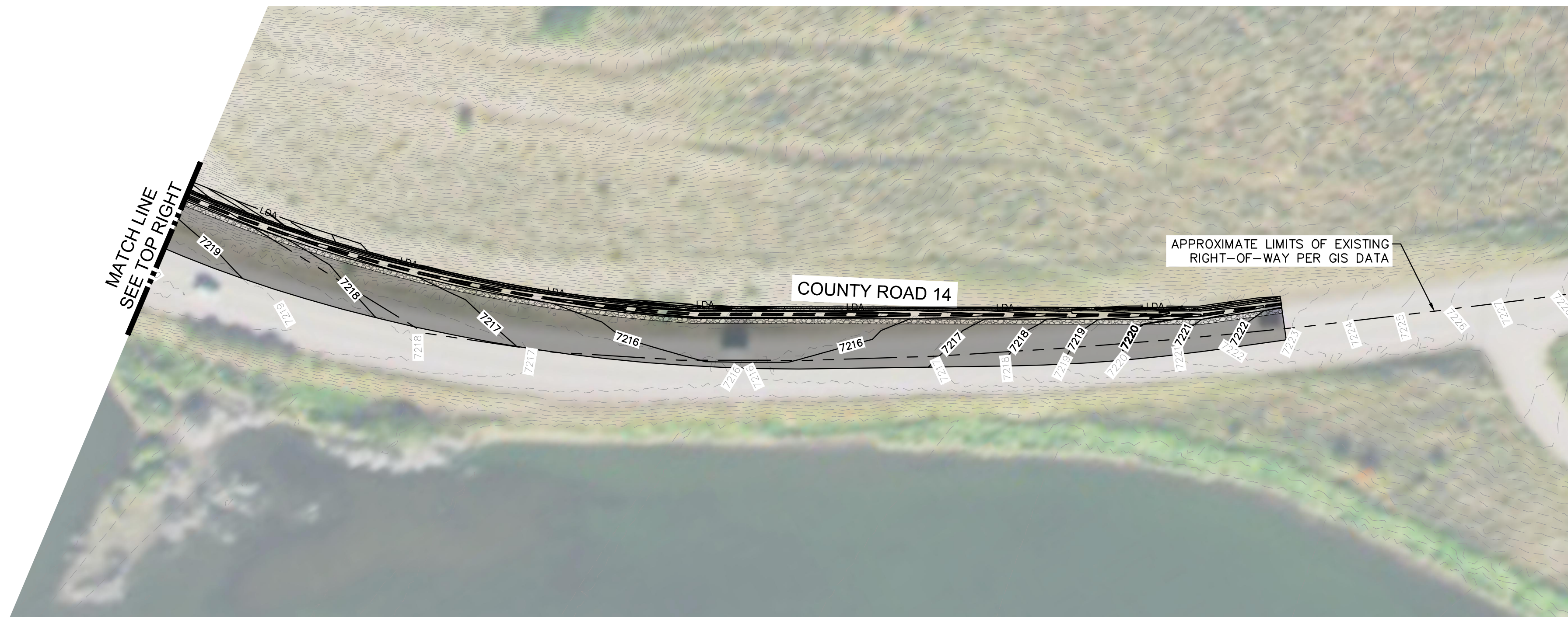

**Kimley»Horn**  
 2024 KIMLEY-HORN AND ASSOCIATES, INC.  
 2 North Nevada Avenue, Suite 300  
 Colorado Springs, Colorado 80903 (719) 453-0180

DESIGNED BY: CAS  
 DRAWN BY: CAM  
 CHECKED BY: EJJ  
 DATE: 09/06/2024

STAGECOACH MOUNTAIN RANCH  
 ROUTT COUNTY, COLORADO  
 PRELIMINARY CIVIL CONSTRUCTION DOCUMENTS  
 CR-14 & CR-16 - GRADING & DRAINAGE PLAN

**PRELIMINARY**  
 FOR REVIEW ONLY  
 NOT FOR  
 CONSTRUCTION  
**Kimley»Horn**  
 Kimley-Horn and Associates, Inc.

PROJECT NO.  
 196778000

SHEET  
 C5.08

NO.	REVISION	BY	DATE	APPR.



SEE SHEET C5.08 FOR GRADING & DRAINAGE PLAN FOR COUNTY ROAD 14.

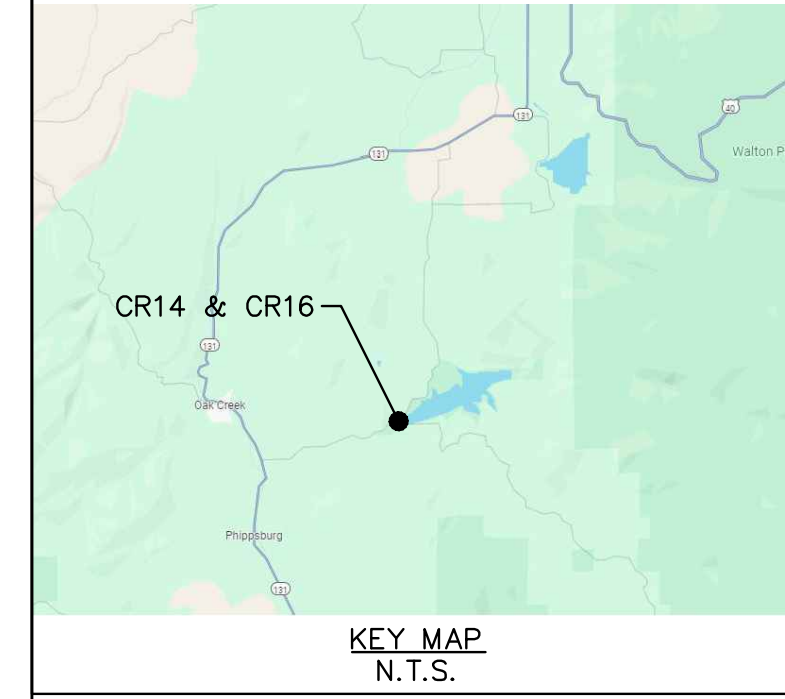
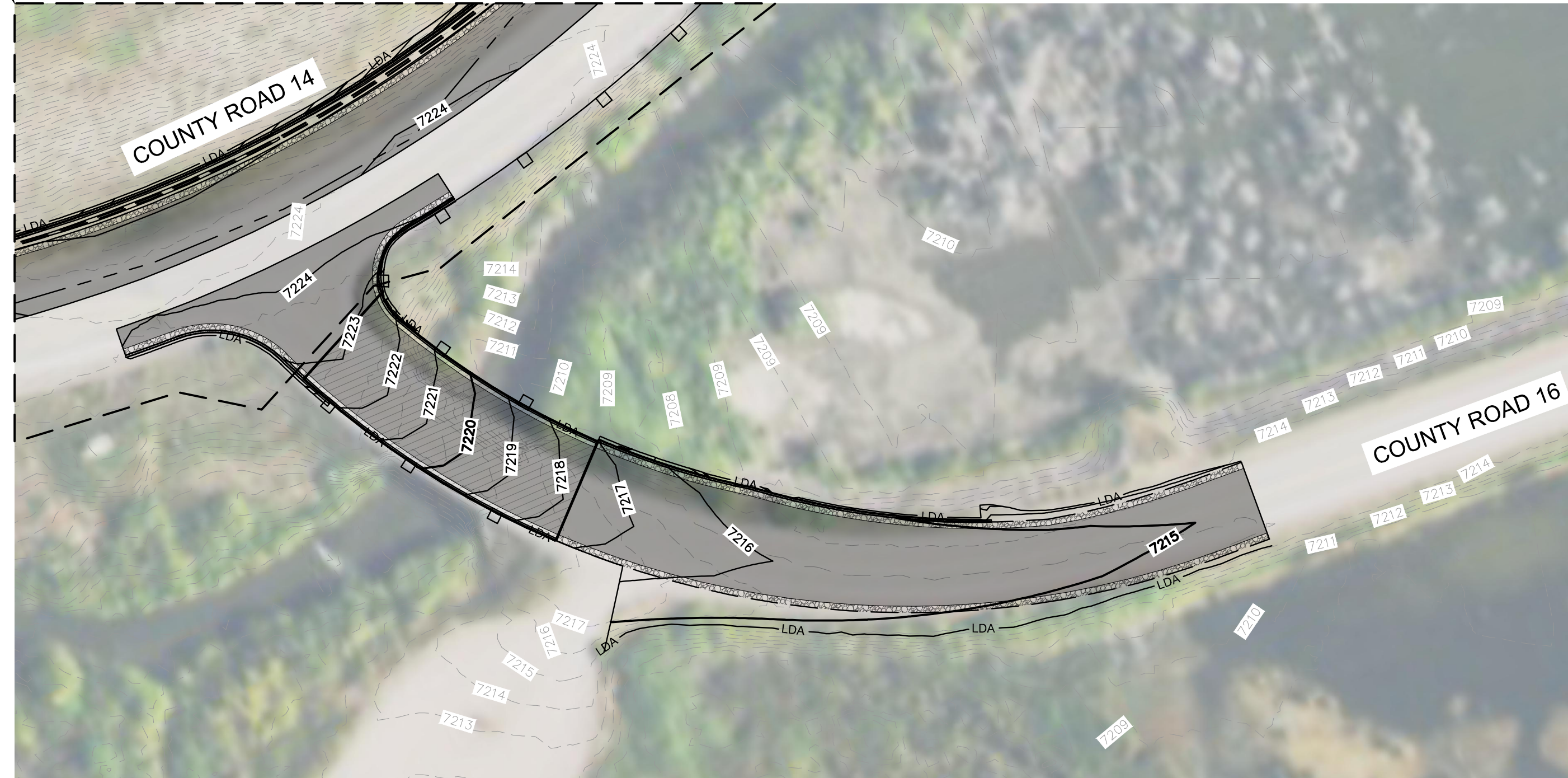

**LEGEND:**

- LDA LIMITS OF DISTURBED AREA
- PROPOSED MAJOR CONTOUR
- PROPOSED MINOR CONTOUR
- EXISTING MAJOR CONTOUR
- EXISTING MINOR CONTOUR

NO.	REVISION	BY	DATE	APPR.

**Kimley»Horn**  
 2024 KIMLEY-HORN AND ASSOCIATES, INC.  
 2 North Nevada Avenue, Suite 300  
 Colorado Springs, Colorado 80903 (719) 453-0180

DESIGNED BY: CAS  
 DRAWN BY: CAM  
 CHECKED BY: EJG  
 DATE: 09/06/2024

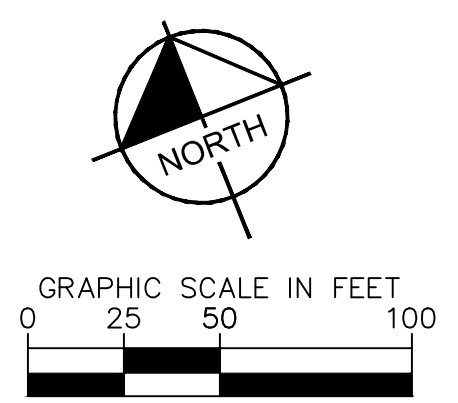

STAGECOACH MOUNTAIN RANCH  
 ROUTT COUNTY, COLORADO  
 PRELIMINARY CIVIL CONSTRUCTION DOCUMENTS  
 CR-14 & CR-16 - GRADING & DRAINAGE PLAN

**PRELIMINARY**  
 FOR REVIEW ONLY  
 NOT FOR  
 CONSTRUCTION  
**Kimley»Horn**  
 Kimley-Horn and Associates, Inc.

PROJECT NO.  
196778000

SHEET  
C5.09

k:\cos\_civil\196778000\_stagcoach\CADD\plansheets\Offsites\CD-GradingPlan.dwg McClain, Drew 11/26/2024 11:19 AM

