

12/31/2024



JAMES"BEAR" ACKERMAN, RLS  
EMERALD MOUNTAIN SURVEYS, INC.  
PROFESSIONAL LAND SURVEYING, COLORADO & WYOMING  
380 BEARVIEW CT  
STEAMBOAT SPRINGS, CO., 80487

Sent To: [bear@emeraldmtn.net](mailto:bear@emeraldmtn.net)

Copied To: Lumen Engineering

P864285

No Reservations/No Objection

SUBJECT: County Road 129 & Miners Dream Drive, Clark, CO / Platted Utility Easement Vacate Request / Clark PID # 160700001 and 1600004/ *Golden View Subdivision* Lot Combination

Dear Mr. Ackerman:

Qwest Corporation, d/b/a CenturyLink QC ("CenturyLink") has reviewed the request for the subject vacation and has determined that it has no objections with respect to the areas proposed for vacation as shown and/or described on Exhibit "A", said Exhibit "A" attached hereto and incorporated by this reference.

It is the intent and understanding of CenturyLink that this Vacation shall not reduce our rights to any other existing easement or rights we have on this site or in the area.

This vacation response is submitted WITH THE STIPULATION that if CenturyLink facilities are found and/or damaged within the vacated area as described, the Applicant will notify Lumen and bear the cost of relocation and repair of said facilities.

If you have any questions please contact Stephanie Canaty at 352-425-8763 or [stephanie.canary@lumen.com](mailto:stephanie.canary@lumen.com).

Sincerely yours,

CenturyLink Right of Way Team

**EXHIBIT A - P864285 Pg 1 of 2**

**VACATE PUE**

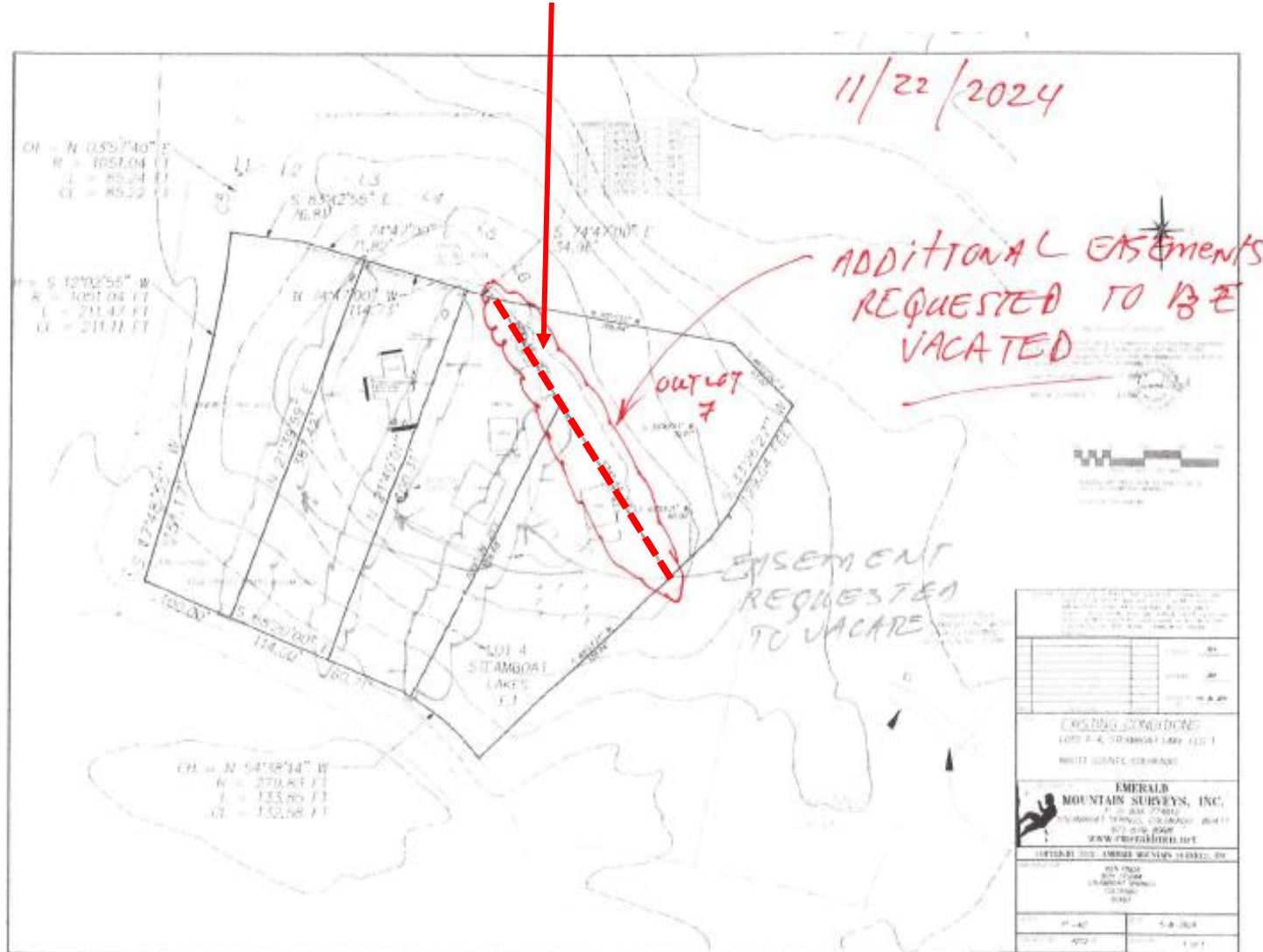

NOT TO SCALE – FOR ILLUSTRATION ONLY

**EXHIBIT A - P864285 Pg 2 of 2**

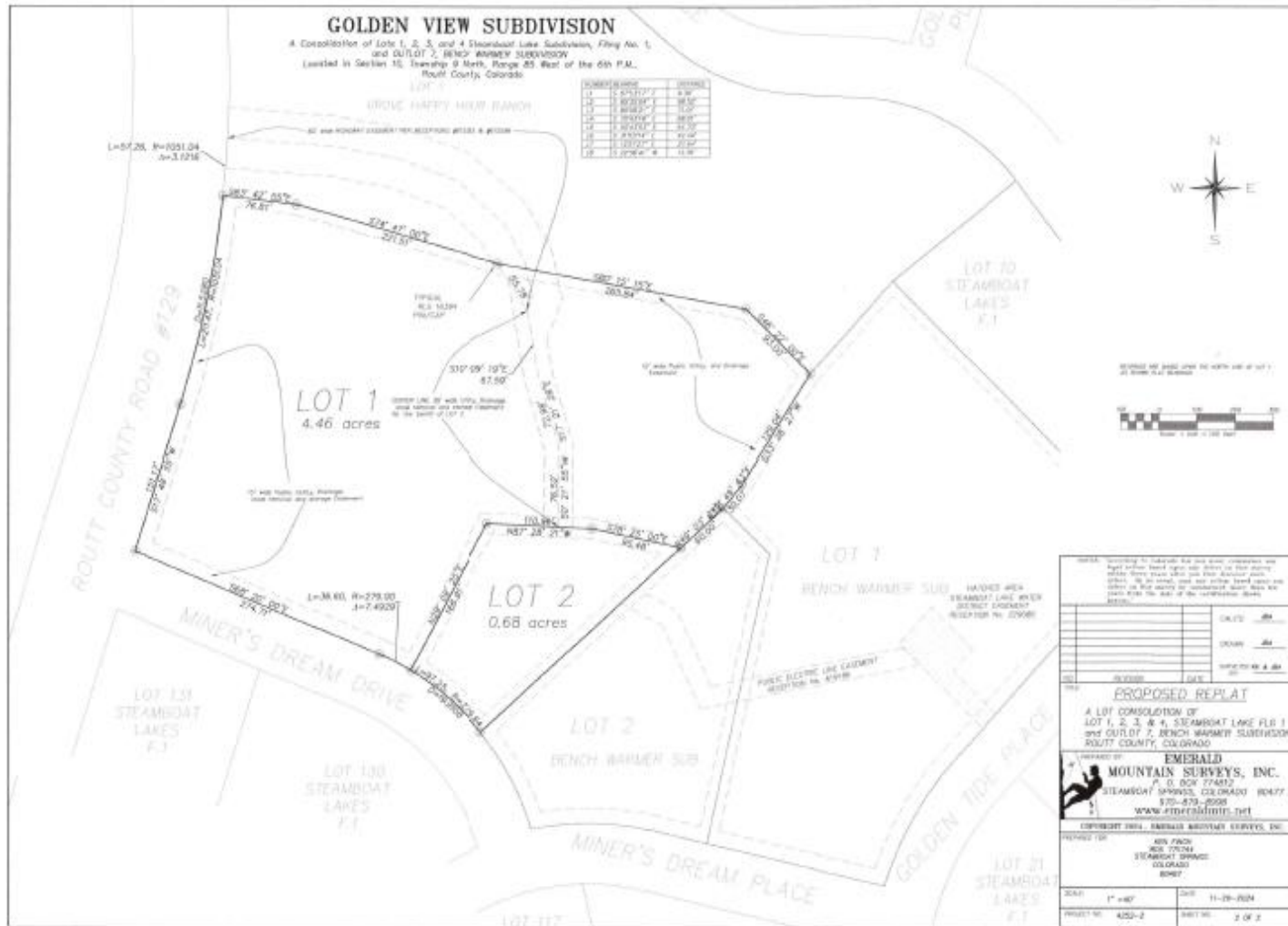

NOT TO SCALE – FOR ILLUSTRATION ONLY