



3/28/2025

Magdalena Popesco
2071 Squirrel Hill Rd
Schwenksville, PA 19473

No Objection

SUBJECT: Utility Easement Vacation

23570 Fraysher Lane, Oak Creek CO 80467 – Ski View Estates, Lot 2

Routt County Parcel 235000002 / S6 T3N R34W

To whom it may concern:

Qwest Corporation d/b/a CENTURYLINK, QC ("CenturyLink") has reviewed the request for the subject vacation and have determined there are no CenturyLink facilities within the area as shown and/or described on Exhibit "A", said Exhibit "A" attached hereto and incorporated by this reference

It is the intent and understanding of CenturyLink that this vacation shall not reduce our rights to any other existing easements or rights we have on this site or in the area.

This No objection response is submitted WITH THE STIPULATION that IF CenturyLink facilities are found and/or damaged within the easement area as described, the Applicant will bear the cost of relocation (<https://relocation-request.lumen.com/rmpp/#/relocationreq>) and/or repair of said facilities.

POC - VeShon Sheridan
NIS| Right-of-Way Agent II | Contractor - Faulk & Foster
VeShon.Sheridan@Lumen.com
Nre.easement@lumen.com

Sincerely yours,

ROW Team
Network Infrastructure Services
CenturyLink
P864742

Exhibit A

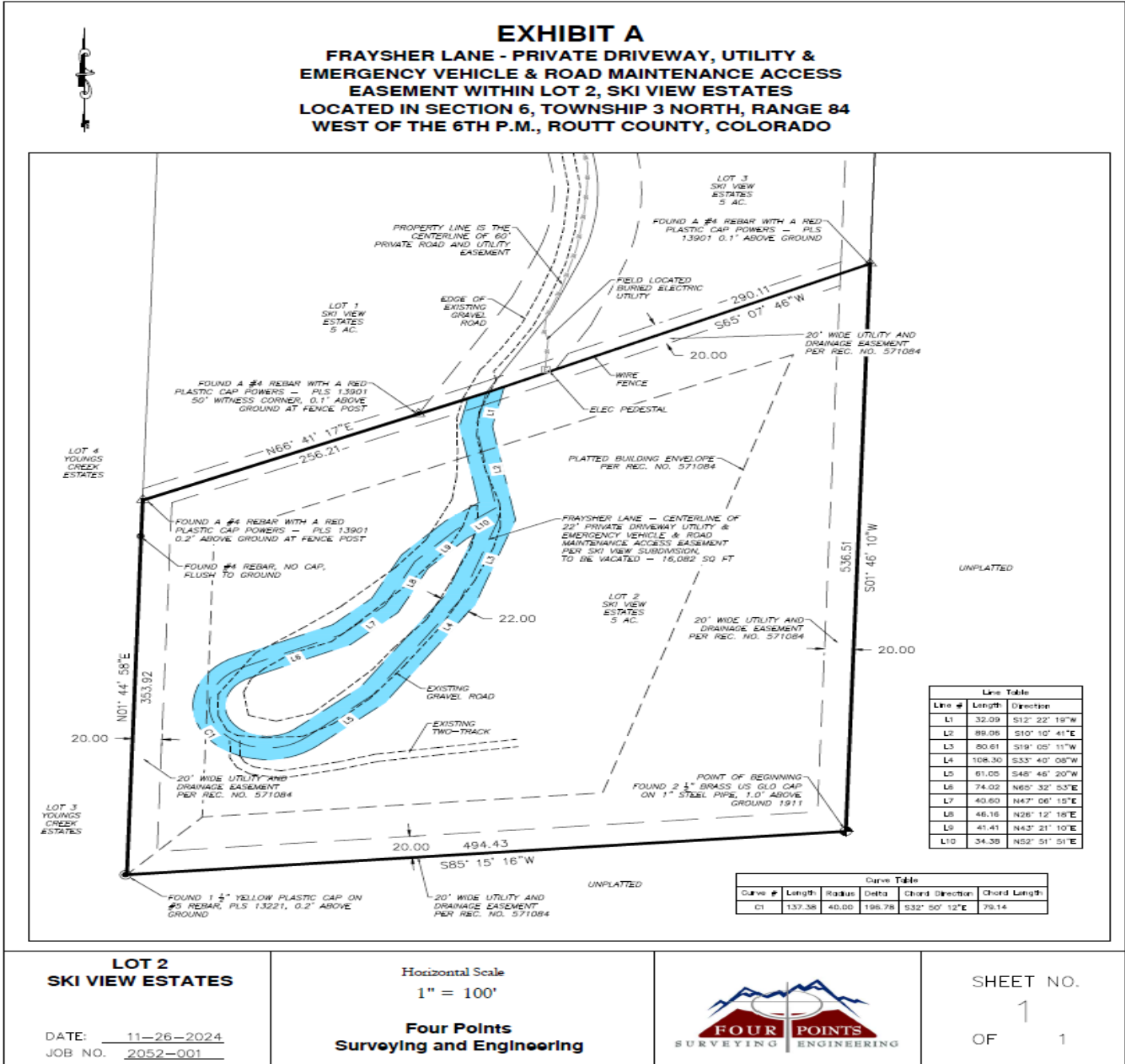

LOT 2
SKI VIEW ESTATES

DATE: 11-26-2024
JOB NO. 2052-001

Horizontal Scale
1" = 100'

Four Points
Surveying and Engineering



SHEET NO.
1
OF 1