

BUCKETHEAD RANCH HEADQUARTERS

RANCH BARN

PORTIONS OF THE S1/2 S1/2 NE1/4 OF SECTION 19
T5N R88W, 6th P.M., ROUTT COUNTY, COLORADO

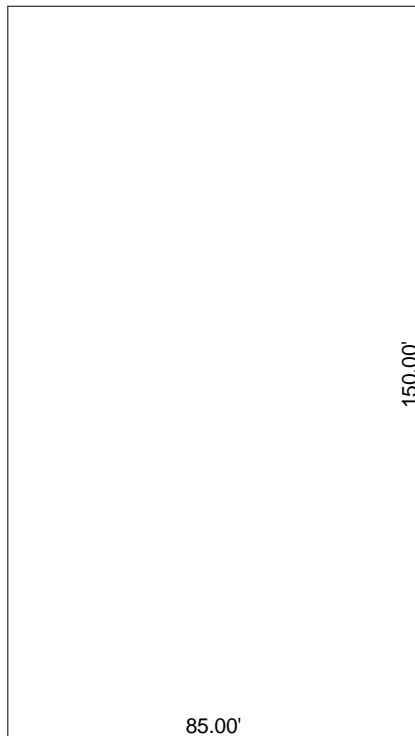

HORSE BARN, COVERED ARENA W/STABLES,
TACK ROOMS & BATHROOM
CONCRETE FOUNDATION

NOTICE: According to Colorado Law, you must commence any legal action based on any defect in this survey within three years after you first discover such defect, in no event may any action be commenced more than ten years from the date of certification shown hereon.

JMS BEAR RANCH					BUCKETHEAD RANCH HEADQUARTERS	DOWLING LAND SURVEYORS, LLC P.O. BOX 954 HAYDEN, COLORADO 81639 (970) 276-3613 dowling@plotz.biz	
					S1/2 S1/2 NE1/4 OF SECTION 19 T5N R88W, 6th P.M.		
					ROUTT COUNTY, COLORADO		
SCALE	DRG	DATE	REV.	FILE			
NA	GRD	1/7/25	1/20/25	JMSBARN			