

Routt County

Planning Department

PO Box 773749
Steamboat Springs, CO 80477
(970) 879-2704
fax (970) 879-3992
www.co.routt.co.us

APPLICATION FORM: LAND USE & ZONING

Activity No. PL-17-141 OFFICE USE
Base Fee \$ 200.00 Receipt No. _____
Received By ad Date _____
Deemed Complete By Chapfely Date 2/27/17

I. PROJECT NAME

Grizzle T Day - Sked Walks

II. TYPE OF REVIEW

This application form must be accompanied by the applicable submittal checklist.

- | | | | |
|--|--|---|--|
| <input type="checkbox"/> Minor Use Permit | <input type="checkbox"/> Administrative Permit | <input type="checkbox"/> Site Plan Review | <input type="checkbox"/> Conditional Use Permit (CUP) |
| <input type="checkbox"/> Sign Permit | <input type="checkbox"/> Water Body Setback Permit | <input type="checkbox"/> Pre-Application Conference | <input checked="" type="checkbox"/> Special Use Permit (SUP) |
| <input type="checkbox"/> Special Event Permit | <input type="checkbox"/> Floodplain Development Permit | <input type="checkbox"/> Zoning Amendment/Rezoning | <input type="checkbox"/> Conceptual PUD |
| <input type="checkbox"/> Administrative Amendment to CUP/SUP/PUD/Site Plan | <input type="checkbox"/> Variance | | <input type="checkbox"/> Final PUD |

III. APPLICANT

Name Kris Hoffman
Mailing Address HC 166 Box 39
City Steamboat Springs State CO Zip 80487
Phone (970) 846-2650 Email Kris@grizzlekt.com

Representative / Primary Contact _____
Mailing Address _____
City _____ State _____ Zip _____
Phone _____ Email _____

IV. PROPERTY OWNER

Name Camilletti & Sons Inc
Mailing Address HC 66 Box 45
City Steamboat Springs State CO Zip 80487
Phone 970 846 1502 Email _____

V. PROPERTY INFORMATION

Property Address 2115 CR 205
General Location Milner
Legal Description (may be attached) Tracts in W35W4, Tract in SE45W4, Tract in NW45E4, S2NE45E4, E2SE45E4 Sec 16-6-86
Parcel Identification No. (PIN) 938163001 Property Size (acres) _____
Current Use _____ Zoning _____
Proposed Use _____

VI. SIGNATURES

This application form must be signed by both the applicant and legal owner of the property. Attach additional pages if necessary.

By signing below, the applicant acknowledges that all information contained on this application form and within accompanying submittals are true and correct and agrees to pay all required fees associated with this application. The base fee is indented to cover the estimated minimum staff hours to process the application. Any additional staff hours will be assessed at \$120 per hour. The applicant signing below is responsible for all additional hourly fees. Failure to pay fees may result in revocation of a permit/approval.

Kris Hoffman
Applicant's Signature

Kris Hoffman
Print/type name of applicant

By signing below, the property owner authorizes the applicant to petition Routt County for approval of the submitted application.

Edward L Camilletti
Property Owner's Signature

Edward L Camilletti
Print/type name of property owner

Camilletti & Sons Inc

Pres

July 14, 2017

Routt County Regional Planning Department
P.O. Box 773749
Steamboat Springs, Co 80477

Dear Planning Department,

I am writing this letter to request a renewal of Special Use Permit #PP2008-040. This permit is for the running of commercial dog sled tours and housing of sled dogs. All operations will continue to remain the same and no adjustment to the Conditions of Approval need to be made. I would request that we could to this renewal administratively, as this permit has been in good standing with no complaints since 1998. Thank you for your consideration.

Sincerely,

A handwritten signature in black ink, appearing to read 'Kris Hoffman', followed by a long horizontal line extending to the right.

Kris Hoffman
Grizzle-T Dog & Sled Works

APPENDIX: A

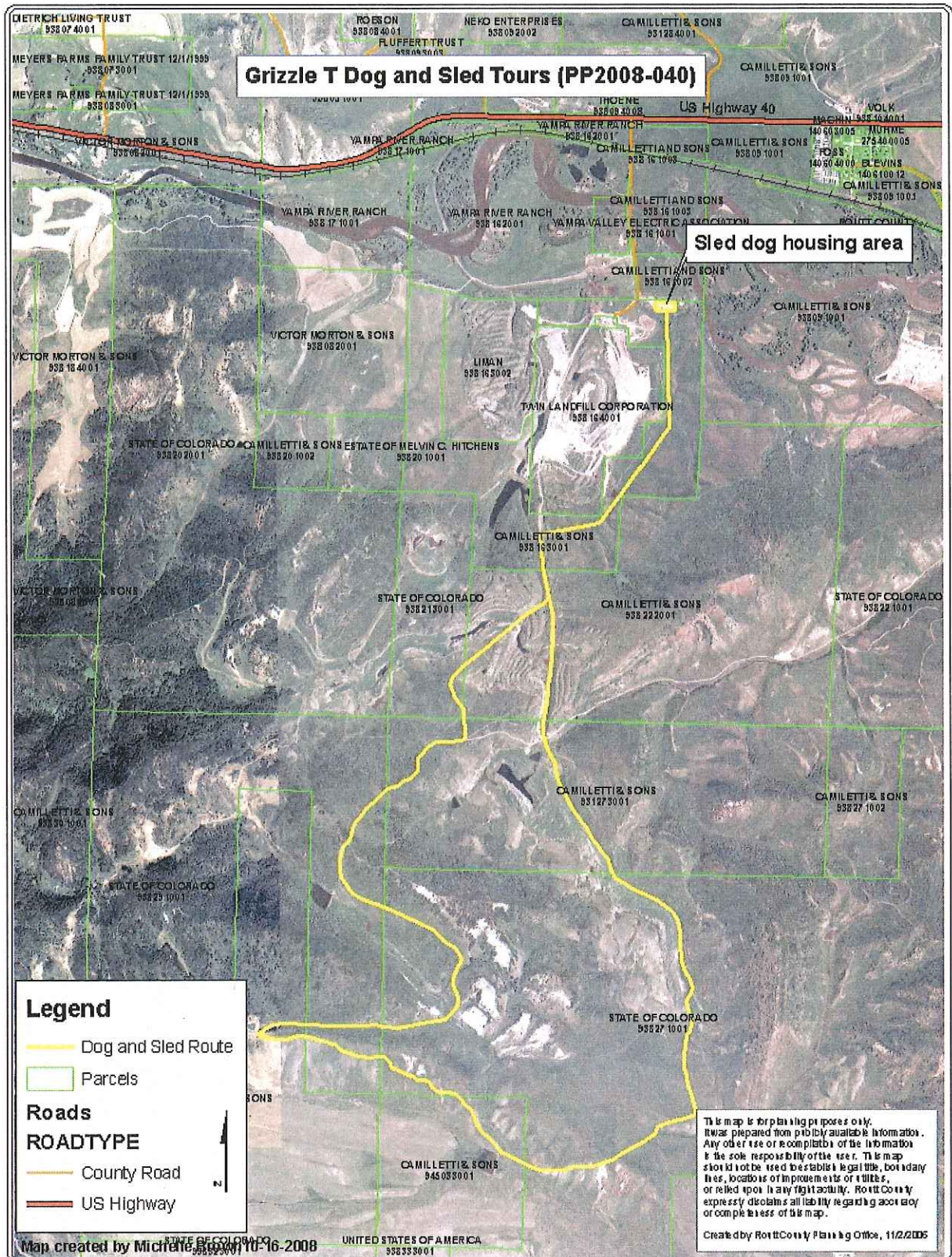



Wayne Iacovetto
37350 CR 179
Steamboat Springs, CO, 80487

Wayne Iacovetto
37350 CR 179
Steamboat Springs, CO, 80487

State of Colorado
Board of Land Commissioners
1313 Sherman St Rm 620
Denver, CO, 80203

State of Colorado
Board of Land Commissioners
1313 Sherman St Rm 620
Denver, CO, 80203

