

**SKY VALLEY FILING NO. 2**  
**LOT 4, SKY VALLEY SUBDIVISION**  
**LOCATED IN THE NE  $\frac{1}{4}$  SECTION 22, TOWNSHIP 5 NORTH,**  
**RANGE 84 WEST OF THE 6TH P.M., ROUTT COUNTY,**  
**COLORADO**

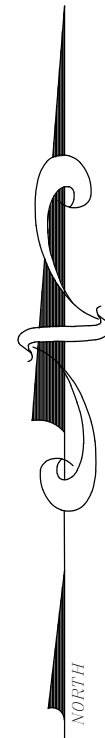

| LEGEND |                            |
|--------|----------------------------|
|        | PROPERTY BOUNDARY          |
|        | ADJACENT PROPERTY BOUNDARY |
|        | EXISTING EASEMENT          |
|        | EXISTING BUILDINGS         |

NOTICE: ACCORDING TO COLORADO LAW YOU MUST COMMENCE ANY LEGAL ACTION BASED UPON ANY DEFECT IN THIS SURVEY WITHIN THREE YEARS AFTER YOU FIRST DISCOVER SUCH DEFECT. IN NO EVENT, MAY ANY ACTION BASED UPON ANY DEFECT IN THIS SURVEY BE COMMENCED MORE THAN 10 YEARS FROM THE DATE OF CERTIFICATION SHOWN HEREON.

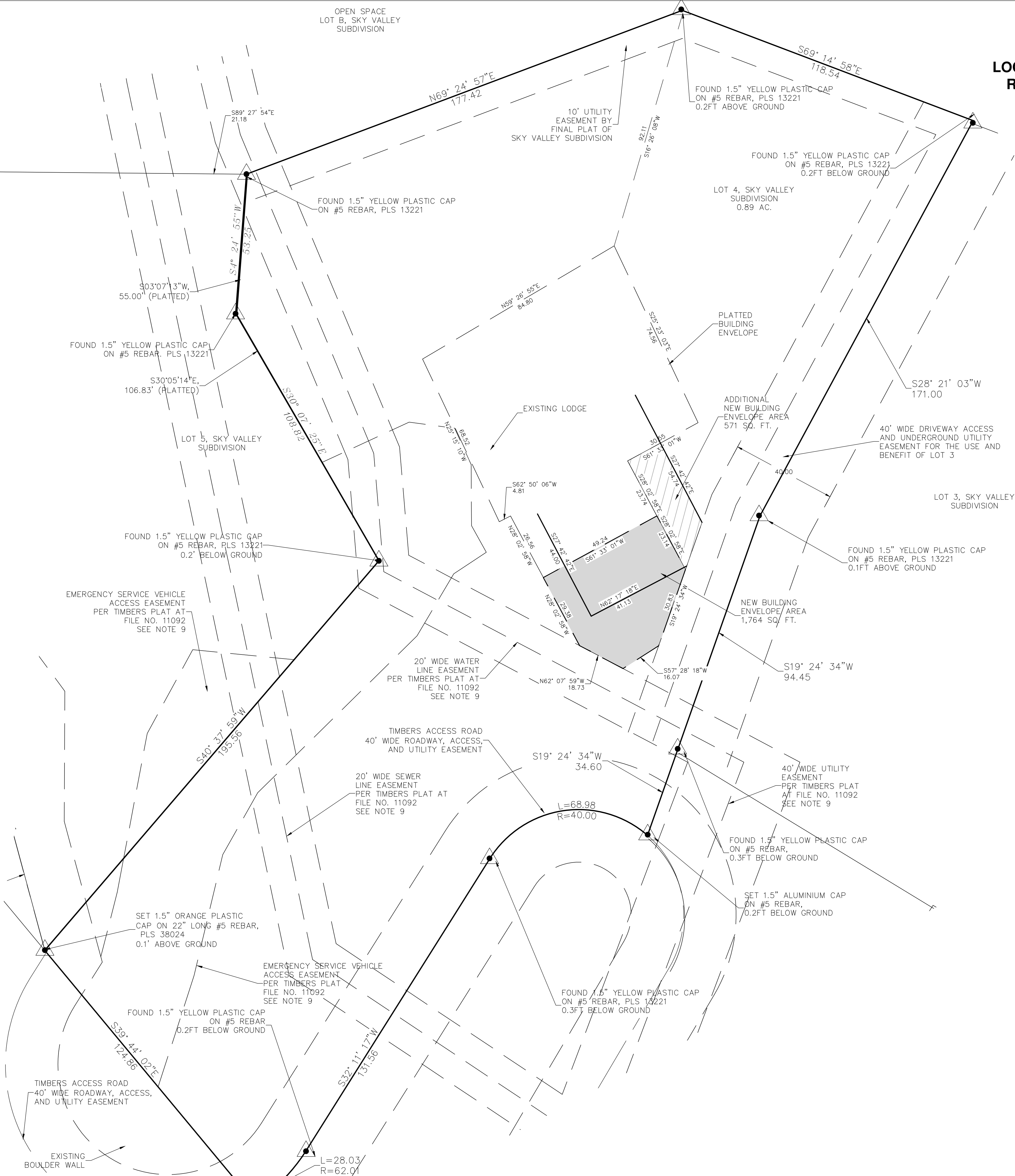

**LOT 4, SKY VALLEY SUBDIVISION**

**33790 Sky Valley Drive**  
**Steamboat Springs, 80487**

**Horizontal Scale**

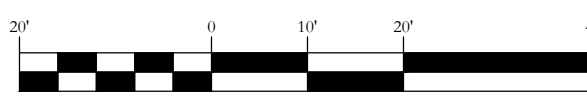

IF THIS DRAWING IS PRESENTED IN A FORMAT OTHER THAN 24" X 36", THE GRAPHIC SCALE SHOULD BE UTILIZED.

**Contour Interval**

2 Feet

| NO. | DATE | REVISIONS | INT. |
|-----|------|-----------|------|
|     |      |           |      |
|     |      |           |      |
|     |      |           |      |

|            |           |          |     |
|------------|-----------|----------|-----|
| DATE:      | 5-12-2021 | DESIGN:  | WNM |
| JOB NO.:   | 1912-001  | DRAFTED: | WNM |
| DWG. NAME: |           | REVIEW:  | WNM |

**Four Points**  
**Surveying and Engineering**

440 S. Lincoln Ave, Suite 4B  
P.O. Box 775966,  
Steamboat Springs, CO 80487  
(970)-871-6772  
wnmpepls@gmail.com



SHEET NO.

2

OF 2