

SKY HITCH REED SUBDIVISION

A CONSOLIDATION OF LOTS 59, 60 & 65,  
SKY HITCH AT STAGECOACH

LOCATED IN THE NW  $\frac{1}{4}$  OF SECTION 23, TOWNSHIP 3  
NORTH, RANGE 84 WEST, 6TH P.M., ROUTT COUNTY,  
COLORADO

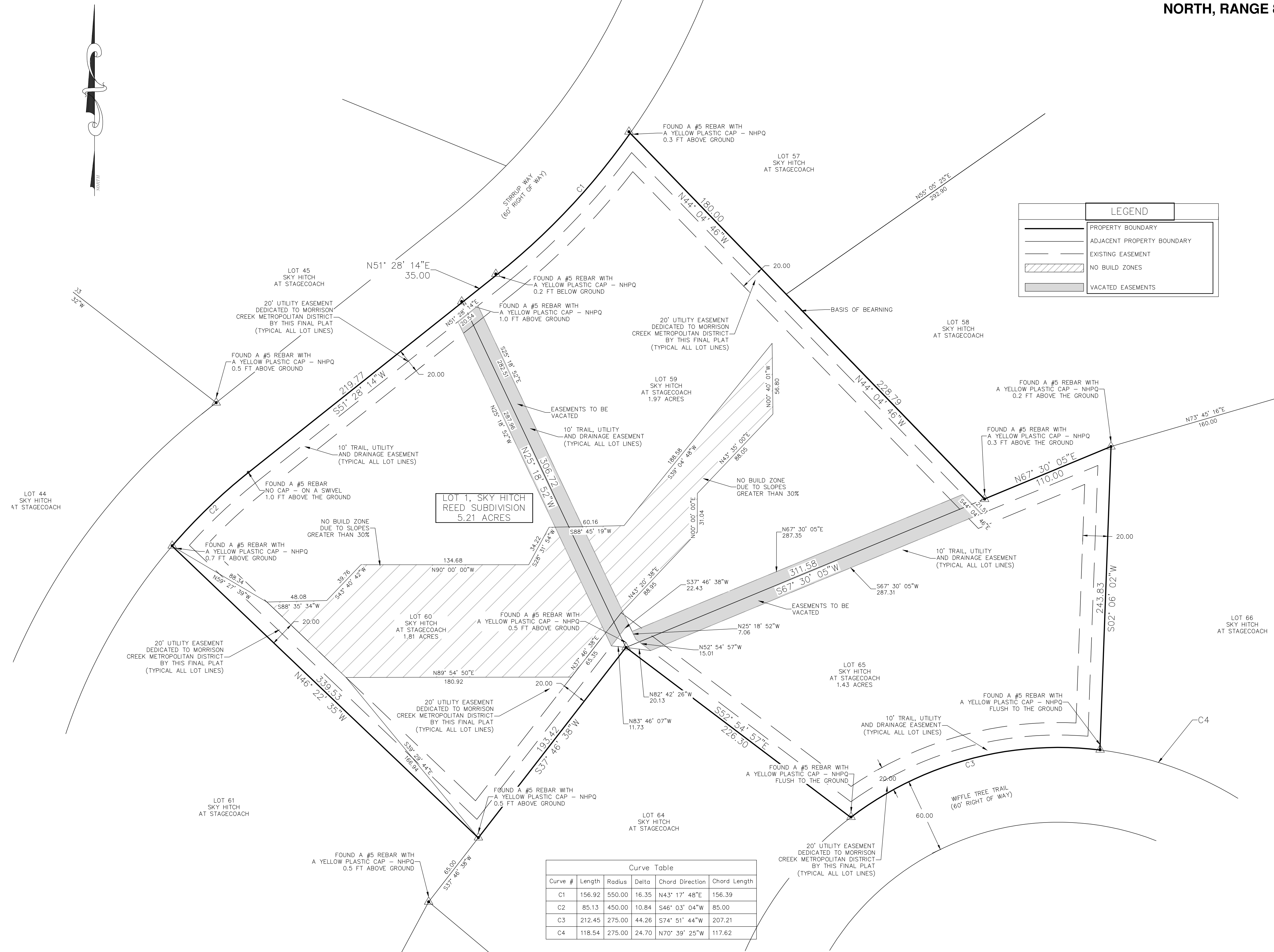

SKY HITCH REED SUB.  
A CONSOLIDATION OF LOTS  
59, 60 & 65 SKY HITCH AT  
STAGECOACH

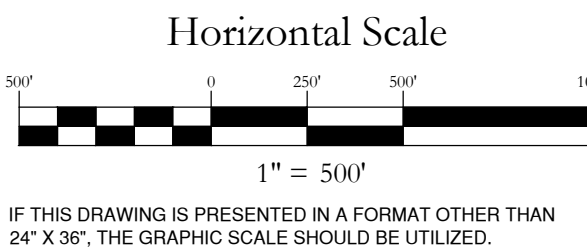

NO.	DATE	REVISIONS	INT.

DATE:	11-20-2021	DESIGN:	WNM
JOB NO.:	1095-104	DRAFTED:	WNM
DWG. NAME:		REVIEW:	WNM

Four Points  
Surveying and Engineering

440 S. Lincoln Ave, Suite 4B  
P.O. Box 775966,  
Steamboat Springs, CO 80487  
(970)-871-6772  
wnmpepls@gmail.com



SHEET NO.  
2  
OF  
2