

Burgess and Donham Site Plan  
Bed and Breakfast Permit Application  
27875 Hwy 40 West  
Steamboat Springs, CO 80487  
3/22/2022 (Cover, Page 4 of 4)

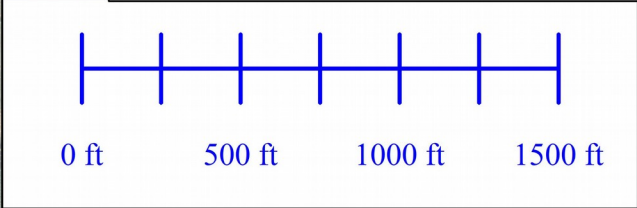



hwy 40 centerline

Property is fenced except where river crosses, 20 acres +/-

Access road off Highway 40

14' wide, all weather gravel surface

cross fence

snow storage

shop 32' by 60'

parking

septic tank

1 leach field, 18' by 70'

2 septic tanks and lift station

corral

Fenced/covered Trash Storage 6' by 12'

parking

snow storage

Wood shed, 14' by 24'

ext light

parking

ext light

well

House for Country Inn, 24' by 40'

cross fence

Burgess and Donham Site Plan  
Bed and Breakfast Permit Application  
27875 US Hwy 40 West  
Steamboat Springs, CO 80477  
3/22/2022 ( Page 1 of 4)

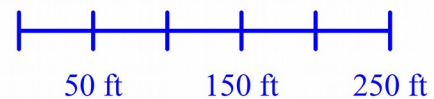

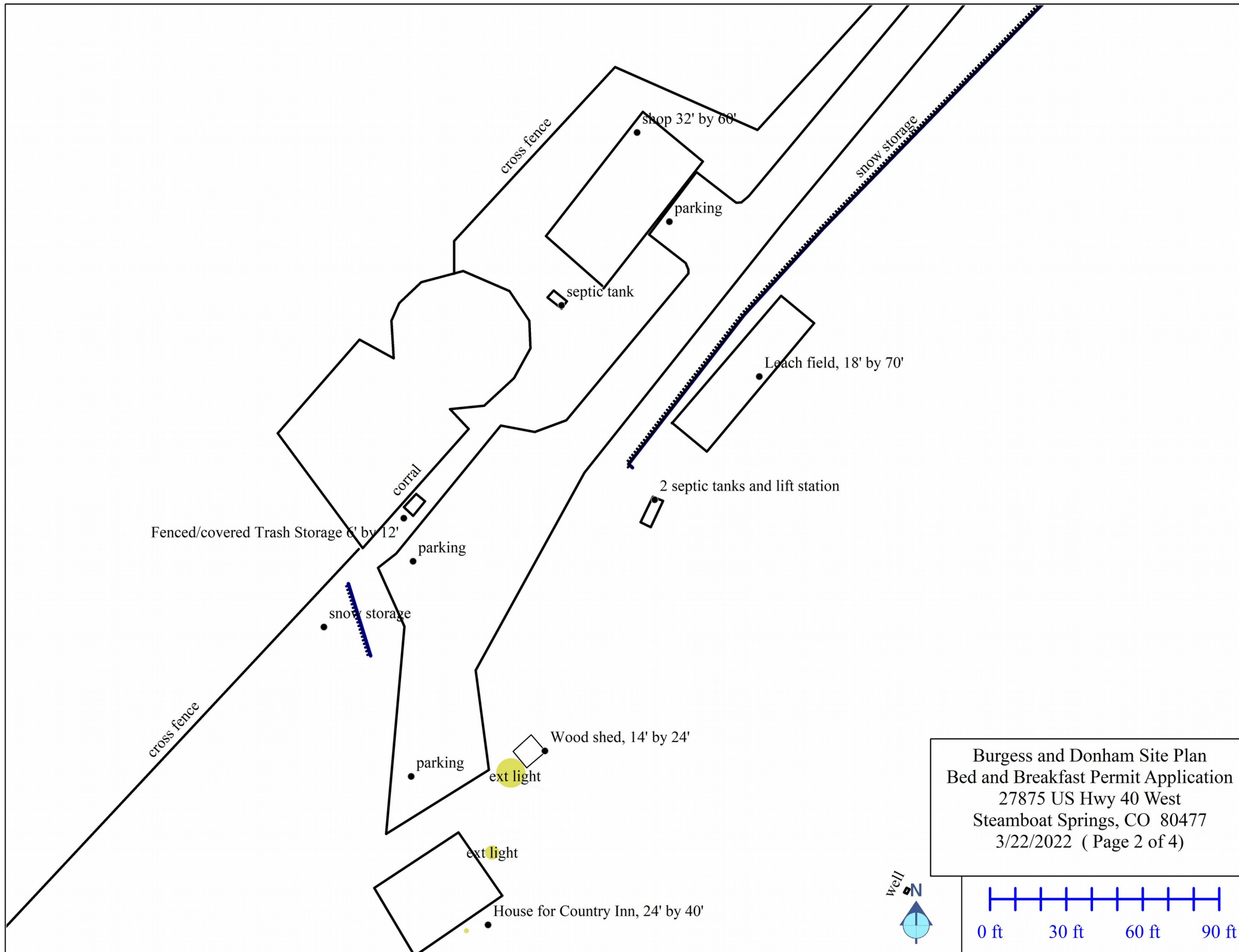

Burgess and Donham Site Plan  
Bed and Breakfast Permit Application  
27875 US Hwy 40 West  
Steamboat Springs, CO 80477  
3/22/2022 ( Page 2 of 4)

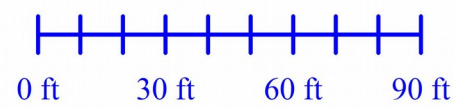

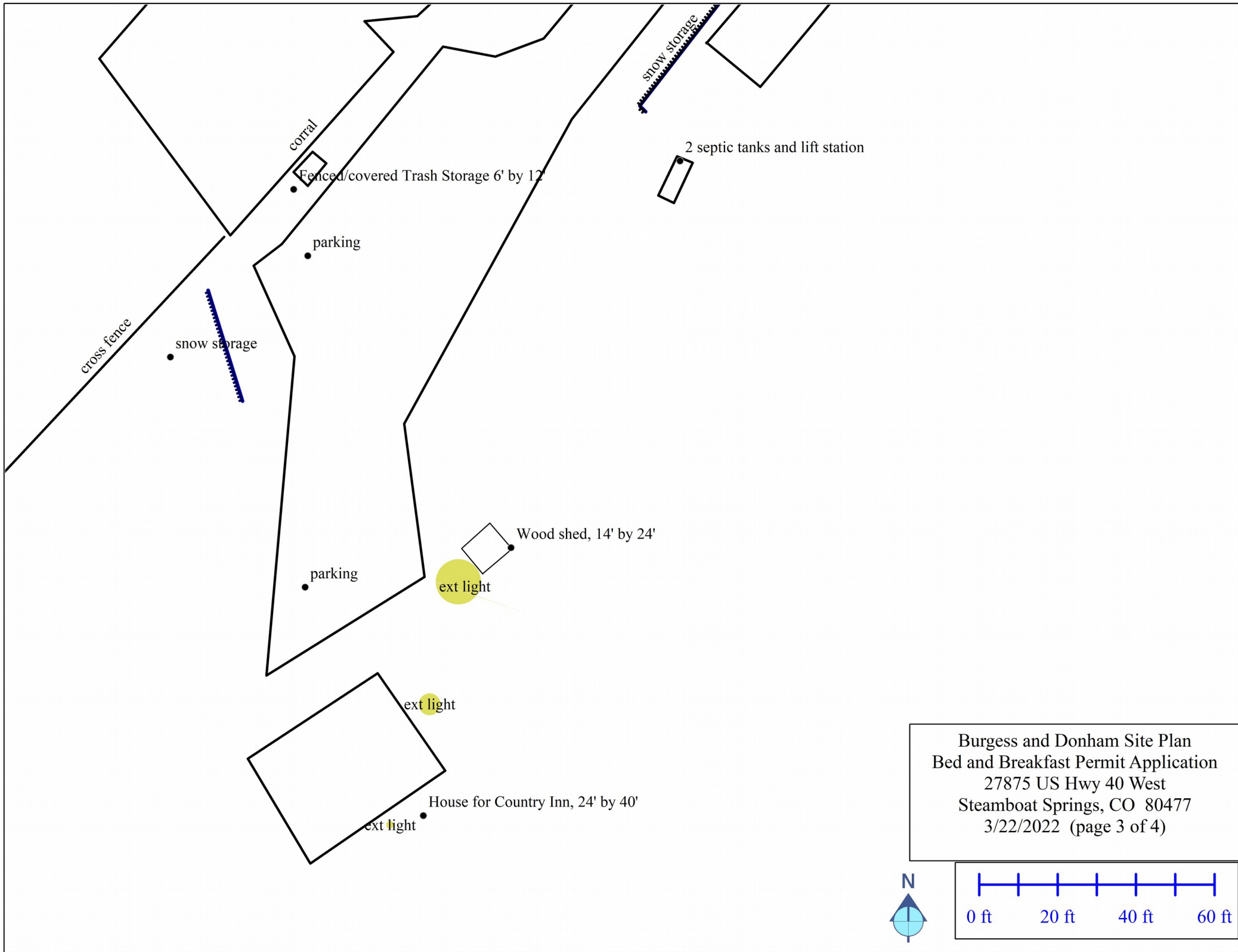

Burgess and Donham Site Plan  
Bed and Breakfast Permit Application  
27875 US Hwy 40 West  
Steamboat Springs, CO 80477  
3/22/2022 (page 3 of 4)

