

STEAMBOAT II

hwy 40 centerline

Access road off Highway 40

Property is fenced except where river crosses, 20 acres +/-

HERITAGE PARK

14' wide all weather gravel surface

shed/covered Trash Storage 6' by 12'

parking

ex light

House for Country Inn, 24' by 40'

Burgess and Donham Site Plan
Bed and Breakfast Permit Application
27875 Hwy 40 West
Steamboat Springs, CO 80487
3/22/2022 (Cover, Page 4 of 4)

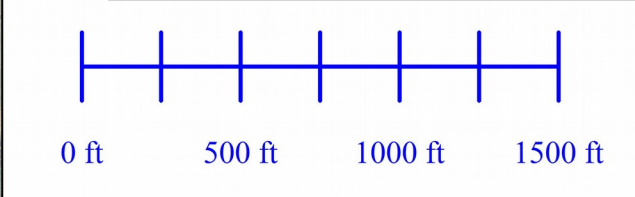

hwy 40 centerline

Property is fenced except where river crosses, 20 acres +-
•

- Access road off Highway 40
- 14' wide, all weather gravel surface

cross fence
snow storage

shop 32' by 60'

parking

septic tank

1 leach field, 18' by 70'

2 septic tanks and lift station

corral

Fenced/covered Trash Storage 6' by 12'

parking

snow storage

Wood shed, 14' by 24'

ext light

parking

ext light

well

House for Country Inn, 24' by 40'

cross fence

Burgess and Donham Site Plan
 Bed and Breakfast Permit Application
 27875 US Hwy 40 West
 Steamboat Springs, CO 80477
 3/22/2022 (Page 1 of 4)

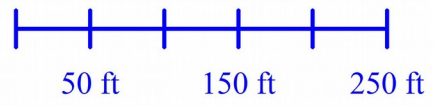

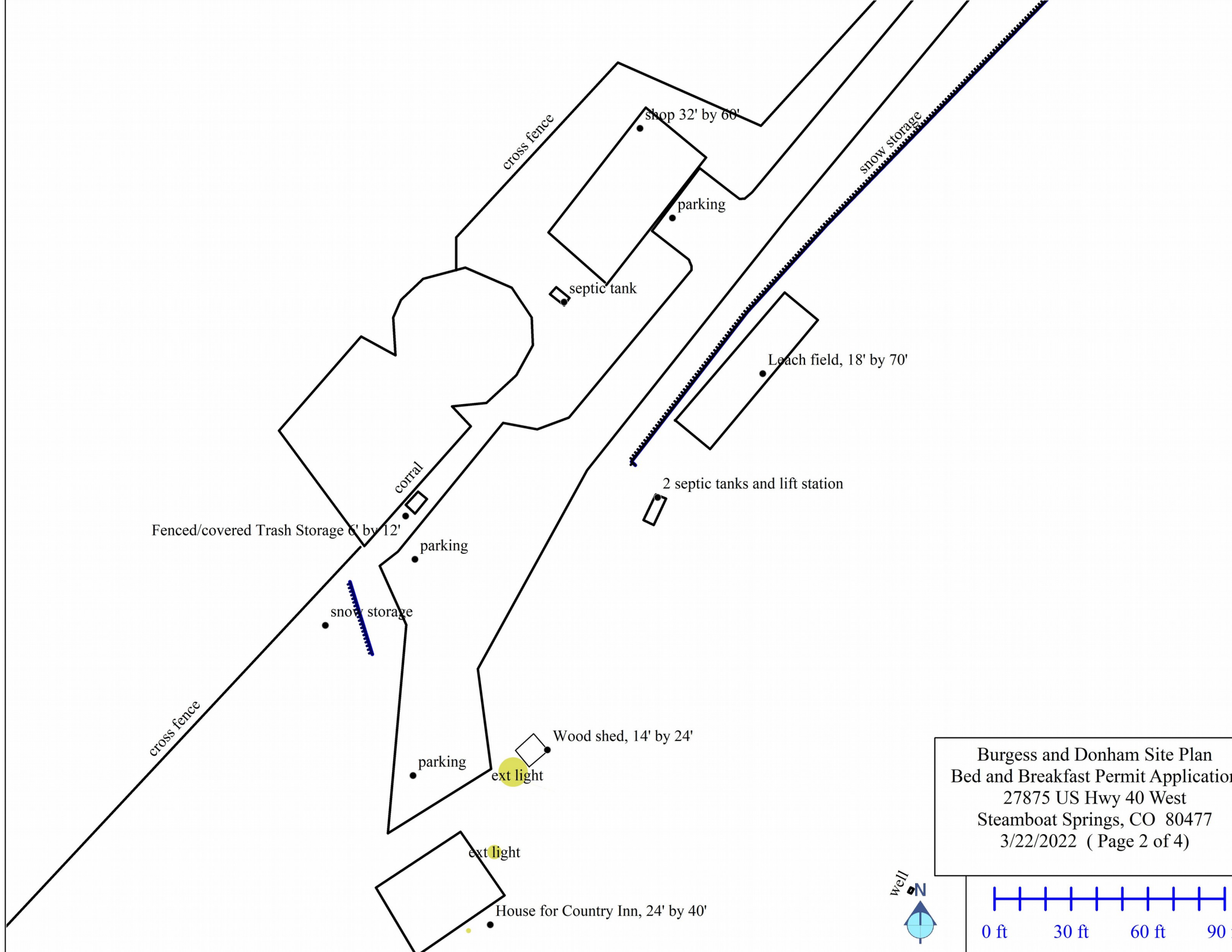

Burgess and Donham Site Plan
Bed and Breakfast Permit Application
27875 US Hwy 40 West
Steamboat Springs, CO 80477
3/22/2022 (Page 2 of 4)

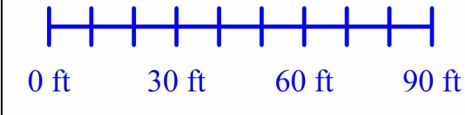

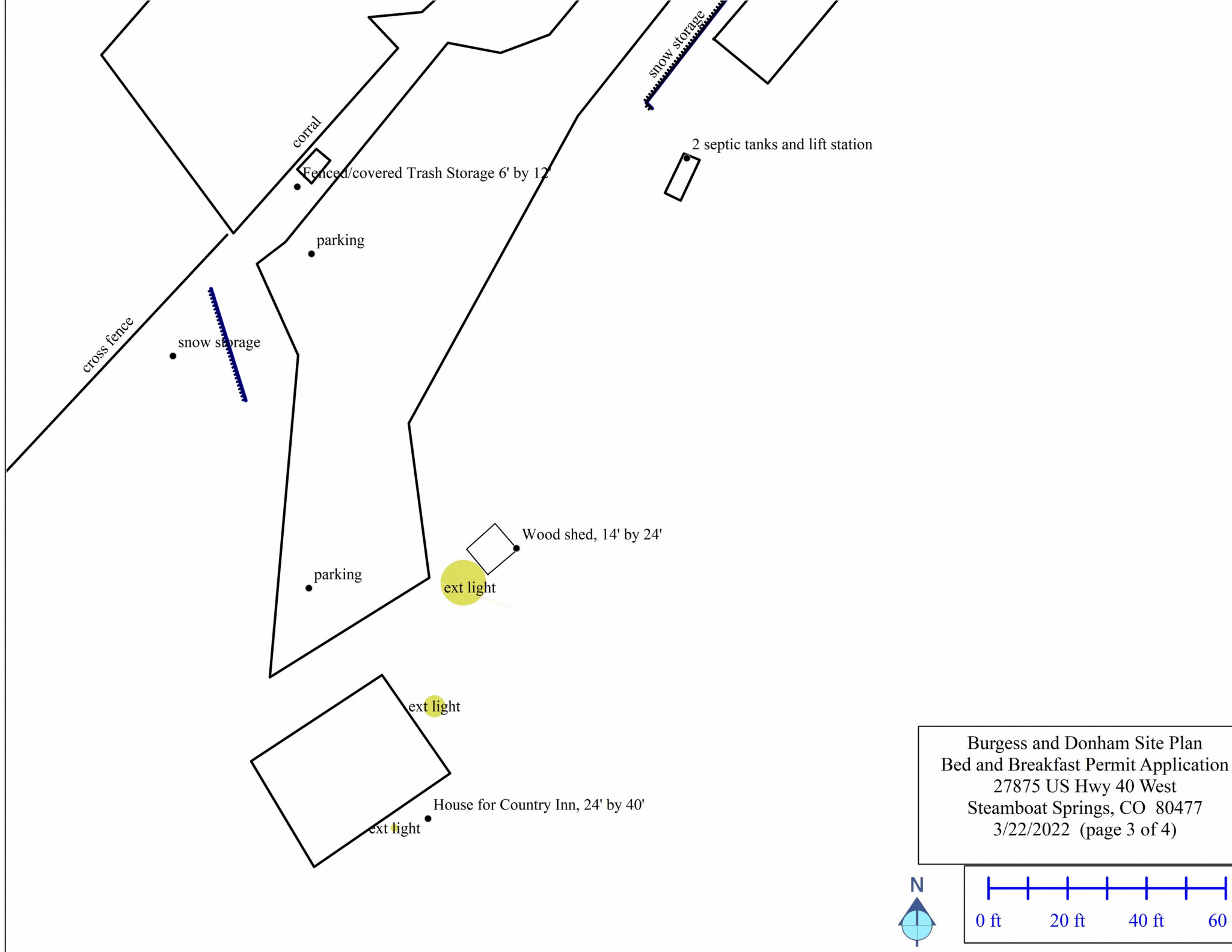

Burgess and Donham Site Plan
Bed and Breakfast Permit Application
27875 US Hwy 40 West
Steamboat Springs, CO 80477
3/22/2022 (page 3 of 4)

