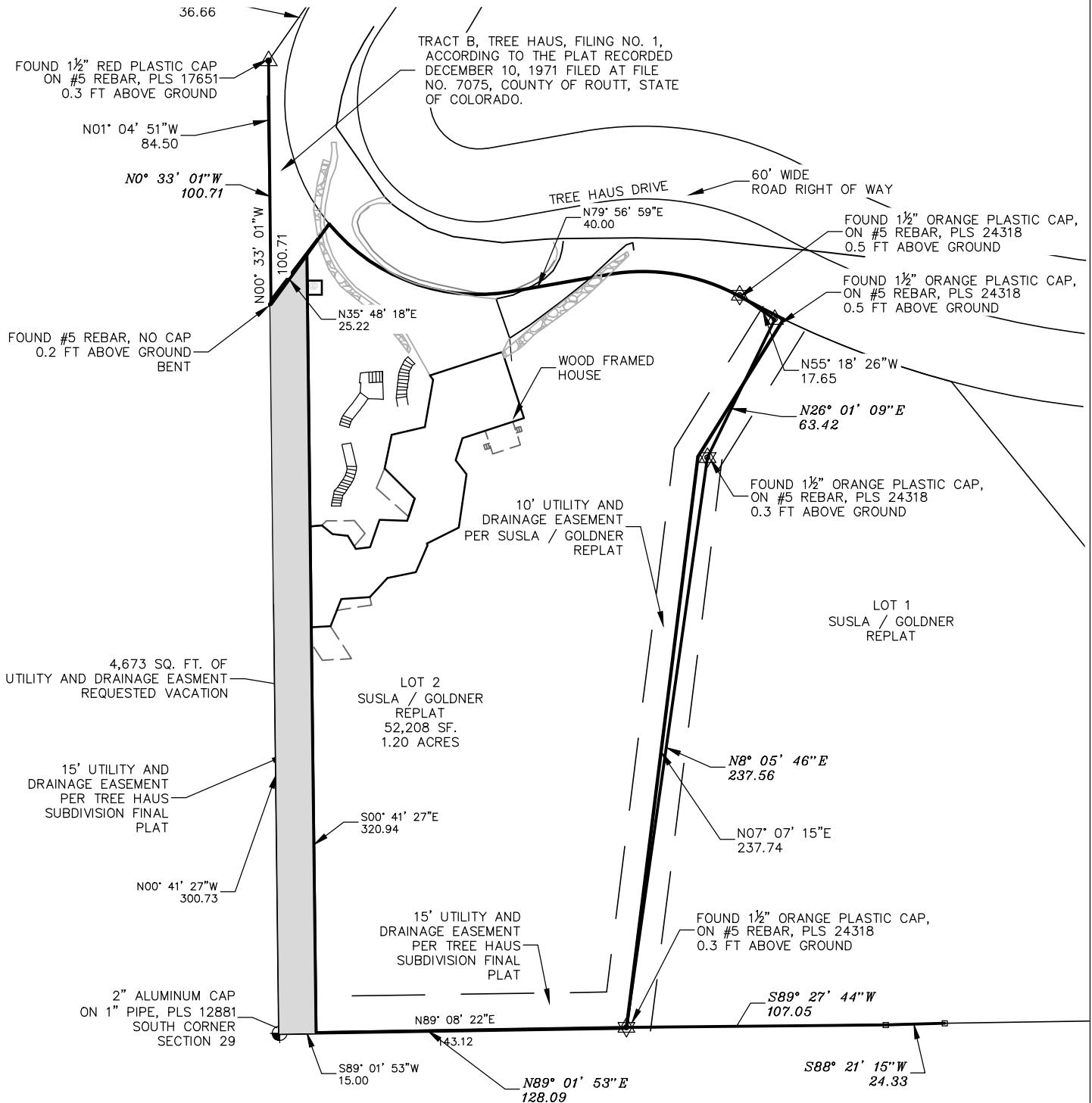

EXHIBIT B

VACATION OF UTILITY AND DRAINAGE EASEMENT WITHIN LOT 2, SUSLA / GOLDNER REPLAT LOCATED IN THE NW ¼ NE ¼ SECTION 29, TOWNSHIP 6 NORTH, RANGE 84 WEST OF THE 6TH P.M., ROUTT COUNTY, COLORADO



Lot 2, Susla / Goldner
36871 Tree Haus Dr.
Steamboat Springs, 80487

DATE: 4-18-2022
JOB NO. 1095-141

Horizontal Scale
1" = 60'

Four Points
Surveying and Engineering



SHEET NO.
1
OF 1